40 Rock ©

POPULAR
Computing
WEEKLY

Only 40p.

16-22 August 1984

It's the best selling weekly

Vol 3 No 33

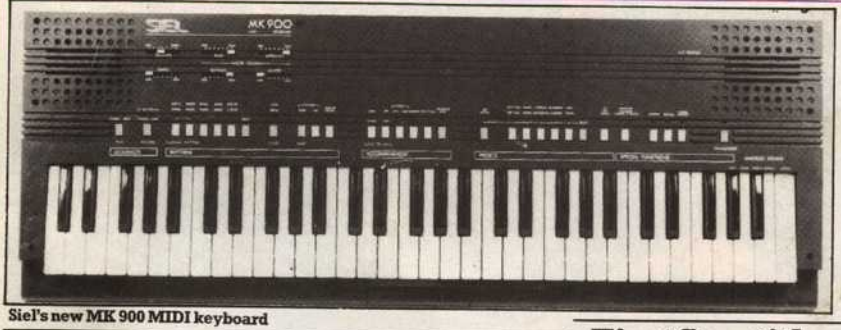

Siel's new MK 900 MIDI keyboard

MIDI for micros

MIDI, the communications standard that has transformed the synthesiser and electronic music keyboard industry, is making its first inroad into the computer market.

The MIDI standard enables musical instruments to commu-

continued on page 5 ▸

Atari prices slashed

ATARI will, as predicted, dramatically cut the prices of all its machines, software, and peripherals from September 1.

The 600 XL computer will retail for £99.99, a drop of £60 from the current price and the 800 XL will fall by over £50 from £249.00 to £199.99.

Software for both the VCS machines and computers will be reduced in price across the board to £9.99.

Peripherals prices will also fall; the 1020 printer will come down to £99.99 from £149.99; the 1050 disc drive will come down to £199.99 from £299.99; and the 1027 letter quality printer will come down to £249.99 from £299.99.

Rob Harding, Atari's marketing manager said, "The new retail price list, we believe, reflects the true marketing prices for the products. It is by no means a 'flog-off — we plan to continue marketing all Atari products."

The price cuts are a direct result of the company's take-over by former Commodore chief, Jack Tramiel: "With the new management there is a drive for Atari to become more competitive and aggressive in the UK."

Simon Westbrook, who has since the take-over been Atari Corporation UK's managing director, is now to continue in the post on a permanent basis. Previously Atari had announced that Commodore International executive David Harris would be joining Atari's UK branch as managing director.

First Star titles arrive

MORE American software will shortly be available, in the UK, this time from First Star of New York, originators of the *Spy vs Spy* game.

The company has reached agreements with a new UK company Statesoft, set up by John Fletcher, former sales manager of PSS, to sell its titles in Britain.

"The first two releases are *Astro Chase* and *Flip and Flop*, both for Commodore 64." explained John Fletcher.

Two more titles for the Commodore will follow in September, both of which have previously only been available on the Atari machines in the States. Statesoft now has the

continued on page 5 ▸

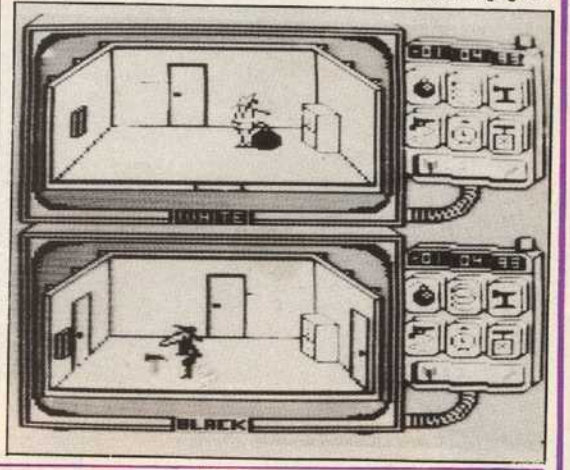

INSIDE ⟩ BBC SOUND ⟩ QL PROCEDURES ⟩ MONTY MOLE ⟩

Trade Enquiries:

Microdealer
0727 34351

Prism
01-253 2277

Wynd up
061-872 5020

Ferranti + Craig
0722 33022

Pinnacle
0689 73141

Centresoft
021-520 7591

Lightning
01-969 8344

P.C.S.
0254 691211

R+R
0226 710414

Drake
0752 672235

Twang
0734 508608

Thorn-EMI Computer Software Distributors
0252 518364

Wayfarer
0743 66922

LVL
0602 394000

Websters
0483 62222

Tiger
0925 55222

FULL THROTTLE

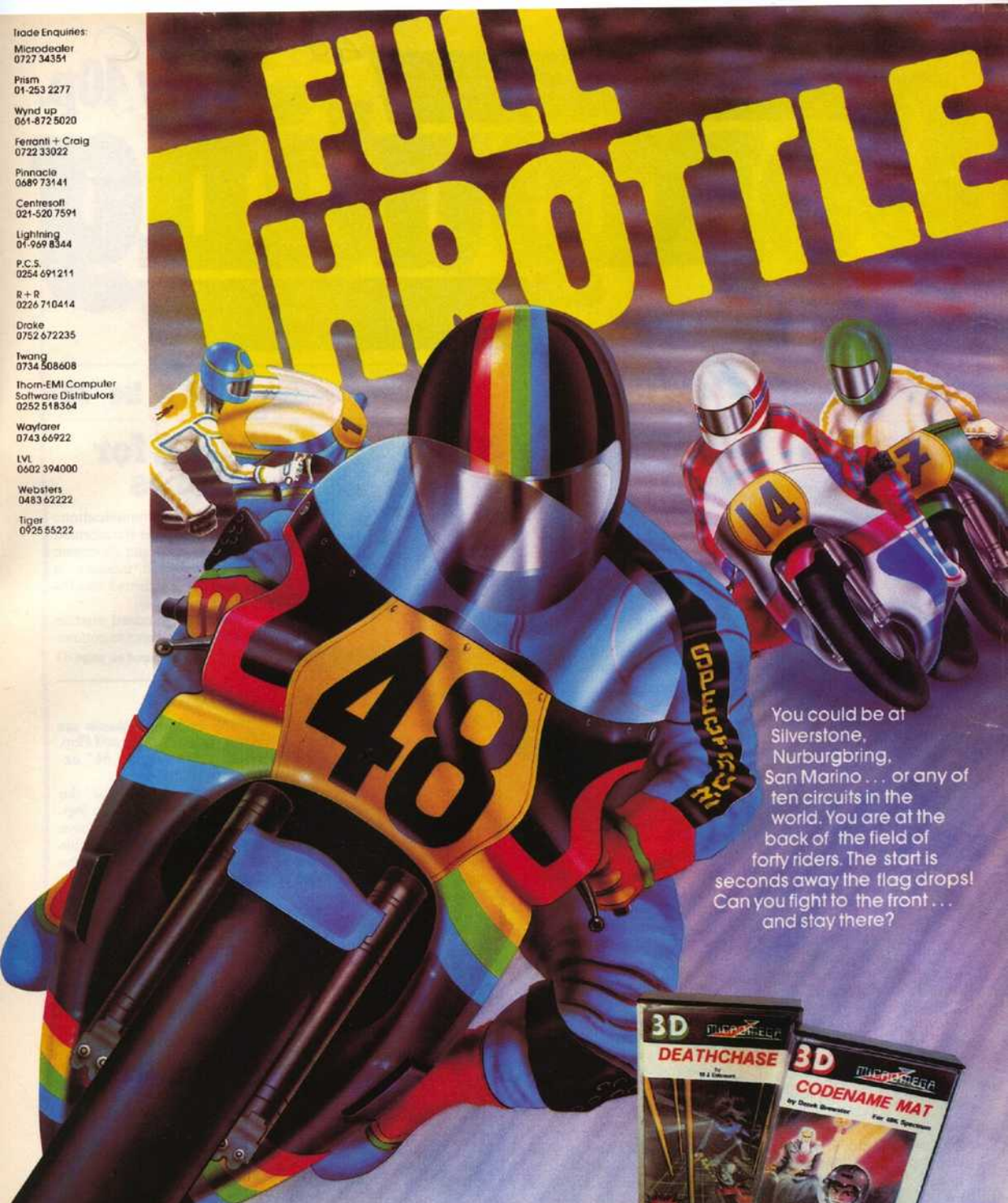

You could be at Silverstone, Nurburgbring, San Marino . . . or any of ten circuits in the world. You are at the back of the field of forty riders. The start is seconds away the flag drops! Can you fight to the front . . . and stay there?

Available through selected branches of

spectrum · Boots · John Menzies · WOOLWORTH

and other good computer stores everywhere

MICROMEGA

Compatible with Kempston, Protek/AGF, and Interface 2 joystick types.

3D Motor Bike Grand Prix on the 48K Spectrum — £6.95

⟩View

If there is a growing disenchantment with home computers — as one much publicised recent market research document has suggested — it is because the rapidly increasing sophistication of the machines themselves is not being matched by the software they run. The programs are strong on technical quality but very weak on original ideas.

Recreational software began as a new toy. *Space Invaders* was a novelty. Since then it has developed to produce the *Manic Miner* type of game. No longer a toy. Instead a puzzle — just like those infuriating tangles of metal hoops that every year fall out of crackers, asking to be solved. But such puzzles only hold one's interest for a while.

When will the micro equivalent of the book evolve? The closest so far are adventure games. Certainly any subject which can be treated in a book or a film can be put into an adventure. But what do we have? Any more elves, trolls, warrior princes and, worst of all, princesses just waiting to be rescued, and I shall be throwing myself on to the nearest Sword of Darkness.

Where are software equivalents of the political satires? The biographies? The travelogues? The documentaries? The modern history books?

Where is the intelligence and subtlety? Where is the software that doesn't assume we are all gibbering trigger-happy idiots?

It's never been written because it's too much like hard work. It's much easier to just knock off another couple more *Miners, Atic Atacs,* or *Q-Berts.*

Software houses must savour their success while they can. Our collective intelligence is being insulted. And we are getting *bored.*

POPULAR Computing WEEKLY

Vol 3 No 33

⟩Presents...

News > Discount Hobbits > What future for Imagine's Megagames > Musical MIDI 5

Star game > *Alien Raid* needs a keen eye and lightning reflexes 10

Street Life > Christina Erskine talks to Julian Chappell of Software Farm, specialists for the ZX81 12

Hardware review > Maurice Gavin shows the Trojan Light Pen in its true colours 15

Software reviews > Back to ancient Greece with *Hercules* > *West*, a Cowboys and Indians style adventure 17

Spectrum > Build your own RS232 output. David Laine shows you how 20

Commodore 64 > Adrian Warman completes his two part windowing facility program 22

Dragon > Sound generation is the theme of this week's feature on Dragon Assembly language 25

The QL page > Bob Gavin's utility program makes microdrive operation simple and headache-free 28

BBC & Electron > Signed, sealed and delivered — enveloping demystified with Charis Charamboulos' program 31

Best of the rest > Letters 7 > Open Forum 35 > Microradio 35 > Baud Walk 36 > Arcade Avenue 37 > Adventure Corner 39 > Peek and Poke 41 > Diary 47 New Releases 48 > Top Ten, This Week 50 > Ziggurat, Puzzle, Hackers 51

⟩Futures...

The Dragon takes on Spectrum-like characteristics with a program to enable Basic programming with single key presses . . . how to down-load the QL's hi-res screen graphics on to a printer . . . and Star Game is *Jaws* for the BBC.

Editor David Kelly **News editor** Christina Erskine **Features editor** Graham Taylor **Production editor** Lynne Constable **Editorial secretary** Geraldine Smyth **Advertisement manager** David Lake **Assistant advertisement manager** Alastair Macintosh **Advertisement executive** Tom Watson **Classified executive** Diane Davis **Advertising production** Lucinda Lee **Administration** Theresa Lacy **Managing editor** Duncan Scot **Publishing director** Jenny Ireland.
Published by Sunshine Publications Ltd, 12-13 Little Newport Street, London WC2R 3LD. Tel 01-437 4343 Telex 296275 **Typeset by** The Artwork Group, 55-63 Goswell Road, London EC1, in association with Ink on Paper Ltd **Printed by** East Midland Litho Printers Ltd, Oundle Road, Woodston, Peterborough PE2 9QR **Distributed by** S M Distribution, London SW9, tel 01-274 8611, telex 261643. © Sunshine Publications Ltd 1984.

ABC

55,090 copies sold every week (Jan-June 1984 ABC).

How to submit articles Articles which are submitted for publication should not be more than 2000 words long. The articles, and any accompanying programs, should be original. It is breaking the law of copyright to copy programs out of other magazines and submit them here — so please do not be tempted. **Accuracy** *Popular Computing Weekly* cannot accept any responsibility for any errors in programs we publish, although we will always try our best to make sure programs work.

CTA Magazine of the Year 1984.

Have you got what it takes to build your very own monster?

FRANK N. STEIN

BY COLIN STEWART

NEW RELEASE AVAILABLE SOON

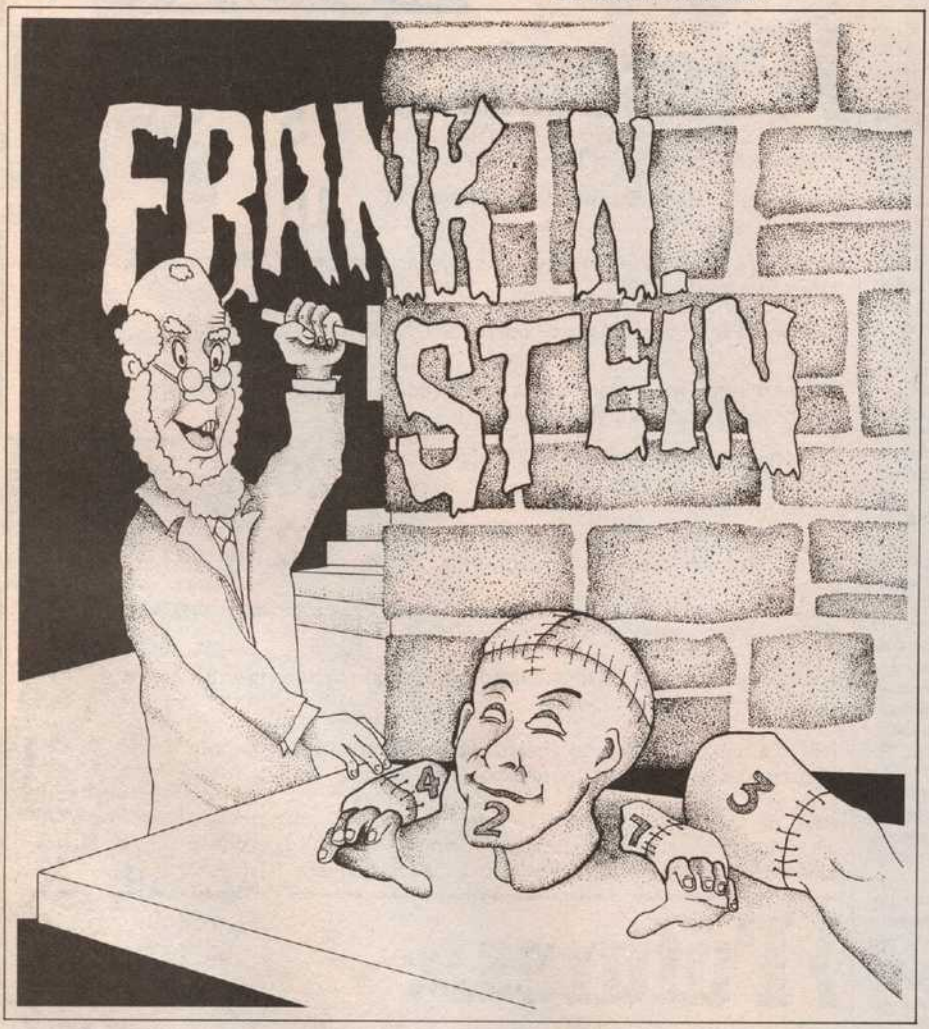

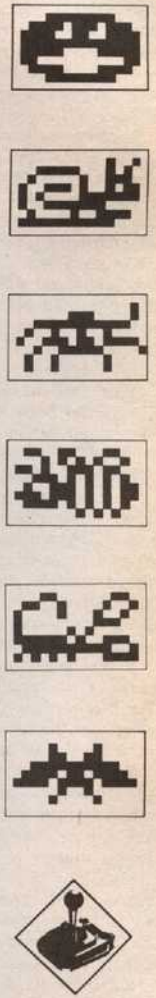

THE SETTING: Professor F.N. Stein's laboratory in his Castle in the Black Forest.
THE TIME: 1884
THE GAME: 50 Screens requiring timing, logic and planning to complete.
THE OPPOSITION: Too many to list here but featuring:- Snails, bats, ice (it makes you slip), firemen's poles, man eating pumpkins, spiders, slime (it slows you down), caterpillars, tanks, springs, light bulbs (they electrocute you), mice, lobsters, snakes, bumble bees, jack-in-the-box etc.

THE OBJECT: As you know, all the best monsters are hand built. Prof. Stein's life long ambition has always been to build his own monster - but first he needs all the bits!
You guide him around the dungeon picking up the bones - make sure you get the right order - then activate him by throwing the switch - the longer you take to complete each screen the higher will be the charge you give him - and the angrier he will become - so watch out!

ARCADE HORROR FOR SPECTRUM 48K **£5·95**

P.S.S. 452 STONEY STANTON RD. COVENTRY CV6 5DG.
TEL: COVENTRY (0203) 667556

Midi for home computers

◄ continued from page 1

nicate with each other, allowing for such things as one keyboard playing another or controlling a digital drum machine via, for example, a separate synthesiser.

Now home computers will be able to be connected into a MIDI network. Italian keyboard specialists Siel has developed and interface that enables Commodore 64 and Spectrum micros to be connected to a MIDI keyboard.

The connection allows the computer's memory to be used to store notes and be used as a sequence — playing back sequences of notes and chords which can then be used as an accompaniment for live playing or for complete computer control of the keyboard.

The interface also enables information to be sent from the music keyboard to the computer allowing, for example, automatic notation as the keys are played — instantaneous score writing.

Both the Commodore 64 and Spectrum MIDI interfaces will be priced at £99. A BBC version of the interface will be available by the end of August.

Siel is also launching a low-cost portable MIDI standard music keyboard to accompany the microcomputer interfaces. Called the MK900 it is aimed specifically at home micro owners and is expected to retail at £449 (about half the usual price of a compatible keyboard).

Software currently available for the Siel keyboard and interface includes sequencers and a multi-track composer program.

More details from Siel, Suffolk House, Massetts Road, Horley, Surrey.

The Siel keyboard is just the first of a number of low-cost MIDI standard units. Casio for example, is expected to launch a 'cheap' MIDI keyboard later this year.

Yamaha's DX 5 MSX computer is offered with a sophisticated sound synthesiser add-on and mini-keyboard which also adopts MIDI standard.

Future of the Megagames

MEGAGAMES developed by Imagine Software are now in the hands of Imagine's liquidator.

When Imagine went into receivership, the ownership of the Megagames was in doubt. A contract between Imagine and Finchspeed, the company set up by three then Imagine directors, had been signed selling Finchspeed the copyright.

However, in law, any disposition of a company's assets taking place after a petition for winding up is presented can be set aside.

The liquidators for Imagine, Arthur Young, McLelland, Moores and Co., are currently holding talks with parties interested in acquiring the Megagames and continuing their development.

Since the Imagine collapse four former Imagine programmers have joined Software Projects. However Alan Maton, Software Projects' managing director said that Software Projects would not be working on any ex-Imagine games, nor was it interested in adding the Megagames to its catalogue.

Most of Imagine's other programmers including its best known, Eugene Evans, are working with former directors Dave Lawson and Ian Hetherington. "We are currently writing software which will be ready for release in two to three weeks time," said Dave Lawson. "However, this is not games software, and probably not for the UK market either.

On the subject of the contraversial Finchspeed contract, he added, "There was never any doubt that the Megagames were with Imagine's receivers, because the contract between the two companies was not honoured."

Sinclair 5th generation

SINCLAIR'S research team, based at the company's Meta-Lab in Cambridge, is working in conjunction with teams from British universities including Southampton, Edinburgh and Imperial College, London on the development of a fifth generation computer.

The first Sinclair product to use the wafer-chip technology will — according to Sir Clive, be the 0.5M memory expansion unit for the QL.

Discount software club

MAIL-ORDER booksellers, Book Club Associates, is to begin selling discount software through the post.

The company is setting up the Home Computer Club, which will offer computer books and software for three machines: Spectrum, Commodore 64 and BBC.

"The Home Computer Club will operate in much the same way as the Book Club does," said a Book Club spokesman. "Customers join by taking advantage of an introductory offer. They must specify which machine they are interested in, and from then, they will receive a Club catalogue every two months which deals exclusively with their machine."

Computer Club customers will have to buy at least one title every two months, from about fifteen products in each magazine. They will get a statutory 25 per cent discount on each purchase — sometimes more."

Titles included in the Home Computer Club's introductory offer, due to appear at the end of this month, are *The Hobbit*, at £2.75 and *Hungry Horace*, at 75p, both from Melbourne House, and *White Knight MKII* at 75p from BBC Soft.

So far Book Club Associates has dealt almost exclusively with companies like Melbourne House which have a book publishing tradition. "Book publishers know that book clubs do not detract from sales at all," explained the spokesman.

Birds of Bourne

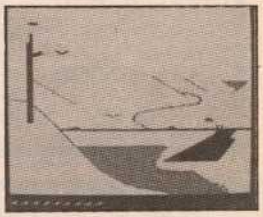

THE Royal Society for the Protection of Birds has teamed up with Bourne Educational Software to produce *Osprey!*, a game based on the struggle for survival of the endangered Scottish osprey population.

A 32-page booklet on the birds accompanies the program, which is the first of an educational/games series from BES called *Discovery*.

Versions for the BBC, Electron and Amstrad will be available in September at £9.95. Commodore 64 and Spectrum versions are to follow.

Commodore sales boost

COMMODORE International has announced a large rise in both sales and profits for the year ending June 1984.

Profits went up by 57 per cent, from $26.7m to $33.1m and sales reached $1.27bn, a rise of 86 per cent over the previous year's figure. The amount was boosted by sales of $300.3m in the final quarter.

First Star

◄ continued from page 1

option to take up UK rights all First Star games, so it should not be long before *Spy vs Spy* makes its appearance in this country. "We will be converting the First Star titles for the Spectrum, possibly in time for Christmas," continued John.

***Astro Chase* author, Fernando Herrera**

"We also intend to begin releasing our own programs shortly, which would then be sold in the US by First Star."

Astro Chase and *Flip and Flop* should be available within the next week, priced at £8.95 (cassette) and £11.95 (disc).

Stell Software

_____for top quality programs

COMING SOON "TABLE INVADERS" FOR SPECTRUM & COMMODORE 64

Identikit

An educational game for 2-6 years

FREE

Stell Software Captain

Make 15,000 different faces

A Captains Badge is yours Free with each Identikit Program.

An Admirals Badge is yours Free with each Maths Invaders Program.

Start as a Captain with Identikit - then earn your Admirals Badge by answering the maths questions and shooting the Invaders.

Spectrum programs only £6.95
BBC, Electron & Commodore 64 only £7.95
Atari only £8.95

Maths Invaders

An educational game for 4-12 years

FREE

Stell Software Admiral

IDENTIKIT Spectrum 48K, BBC B/Electron, Commodore 64.
Identikit is an ideal introduction to the computer for young children. All you have to do is use just two keys to select all the features you want to build up a face. When you have made the face, you can also animate it -wriggle the nose, blink the eyes, smile, frown etc..

MATHS INVADERS Spectrum16/48K,BBC B/Electron,Commodore 64, Atari. Provides excellent motivation to learn simple arithmetic, Subjects covered are addition, subtraction, multiplication and division. The invaders are coming down the screen towards you. Load your gun with the right answer to their question and fire it at them before they land on you. Superb graphics and sound plus a range of difficulty levels to suit any age, make this a favourite with every child.

Most titles available from Boots or direct from Stell Software Ltd., 36, Limefield Ave., Whalley, Lancs.. BB6 9RJ. Tel: 025482 3432.

Please send by return of post.
Identikit £..... Maths Invaders £..... Total £.....

ZX Spectrum ☐ Commodore 64 ☐ BBC B/Electron ☐ Atari ☐

To: Name .....

Address .....

.....

P8

From

GILSOFT

The Welsh Wizards of Adventure

THE QUILL

ADVENTURE WRITER
FOR THE
SPECTRUM 48K
AND
COMMODORE 64

48K SPECTRUM CASSETTE	£14.95
COMMODORE 64 CASSETTE	£14.95
COMMODORE 64 DISK	£19.95

DEALERS: Ask Your Distributors For These And Other Products From Our Range

WHOLESALE DISTRIBUTORS INCLUDE
Micro Dealer UK Ltd, Lightning, Drake Distribution
Twang (Wholesalers) Ltd, Centresoft, Leisure Soft
R & R Computer Games, Pylon Mist, PCS Wholesale Ltd
Solomon & Peres Ltd, Tiger Distribution, Websters

Or Direct From Us
☎: 0446 732765

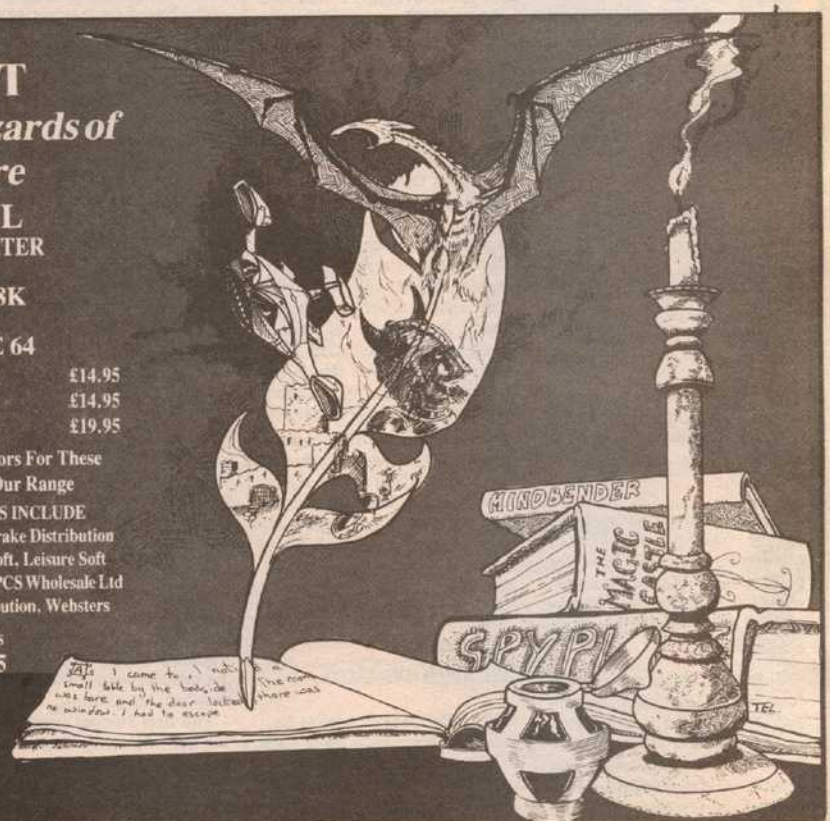

GILSOFT
30 Hawthorn Road
Barry
South Glamorgan
☎: (0446) 732765

Page the Amstrad?

I hope that undying loyalty to Sinclair will not spoil your good magazine. Week after week brings details of the QL's faults and shortcomings, but still a constant optimism that it will be 'everything we are looking for'.

My £229 has gone on the Amstrad as my Spectrum upgrade, and very impressive it seems too. I hope that it will receive the same respect and coverage as the QL, or isn't it serious enough because it doen't say Sinclair on it?

How about an 'Amstrad Page' — or at least part of the QL's whole page?

A Piercy
c/o AMP
Avon House
360 Oxford St
London W1

I agree that the CPC 464 is well worth devoting space to in the magazine.

There is just one problem. Whereas QL owners appear to be a voluble lot, forever sending us programs they have written, Amstrad owners are so far keeping pretty 'stumm'. What about it?

Good clean smut

Following the letter, recently published in August 2 concerning our game *Gissa Kiss (Code name Smut)* under the heading 'No sex please, . . . from Christopher Bryant, we feel we must reply, and make the following comments: prude, bore, straight, Mary Whitehouse supporter, party pooper and kill joy.

But seriously folks . . . Out there, in the big wide world, there are people yearning for good clean smut. Judging by the sales, from what is our smallest ad ever, all we can say is "Never in the field of human conflict has so much been done by so few for so many."

Mike Potter and
the infamous Mike O'Cain
Titan Programs
46 Market Place
Chippenham, Wilts

Three into one

May I make a prophecy. Take three completely independent developments, put them together, and see where their combination will take us.

One. The Psion Organiser pocket computer. It costs under £100 (price is most important), with its "solid state drives" (vital to my concept) — only a maximum of 32K (16×2) memory admittedly, but with paging techniques such as those used on the Amstrad such limits can be overcome.

Two. Large sized cheapa liquid crystal displays. These need more memory than the Organiser has got, but that could be got round.

Three. Beyond's *Lords of Midnight* adventure game. Here is the first true 'book'-type adventure/story program. Playing this is like being inside a book, being one of the characters — living their lives, but influencing the plot by your actions (which is more than you could ever do reading a book).

Let's put these together and what do we have?

Just imagine sitting in the garden, unconnected by plastic umbilical-cords to any source of power — holding a paperback book-sized micro with a 5×3 inch dot-addressable LCD screen, playing a game such as *Lords of Midnight*. Or, in another context, using this machine with its interchangeable Roms and Ram as an interactive or 'expert system' textbook.

"The nest and eggs are safe but some collector stole my software"

Anyone who has sat in front of a crawling VDU will not mind the loss of colour. They know the drawbacks of micro-gaming as it is today — the aching feeling behind the eyes which heralds a visit to the local optician. In all my years of reading books I have never before had these problems. Using an LCD in screen in the peace of a sun-filled garden produces nothing but a feeling of "this is how it should be".

My prophecy. Before long there will be a cheap machine that will marry the micro and the book. And not until using a micro is as easy and as straightforward as using a book in every way ie, hand-held, no-fuss, take anywhere, immediate use and take-up of place where left-off (book-mark facility) will the micro truly have come of age.

Will someone — perhaps Psion — make it soon? And make themselves a great deal of money?

D A Austin
15 Stafford Avenue
Clayton
Newcastle-under-Lyme
Staffs

The facts of life

I feel it is time the computer buying public were told a few of the facts of computer life.

The language used by machines such as The QL, and BBC is not Basic, but a Hybrid using functions filched from other languages. By no stretch of the imagination would I consider either machine suitable for a beginner, and yet the BBC appears among the limited choice offered to schools.

The purpose of these Hybrids, we are told, is to facilitate 'structured' programming, but a beginner is hardly likely to be a member of a programming team faced with debugging another's program. Structure can be helpful, but is not essential.

I would suggest that colour, sound, hi-res graphics, UDG, lower-case letters, Sprites, windows, and multi-tasking, do nothing whatever for computing, they are all concerned with the presentation of results on the TV screen. If you feel the need for all or any of these, then by all means get a computer that provides them, but be prepared to own a more complex computer. All of these features require additional programming for their use, and some machines make it much more difficult than others. None of them make it easier!

You cannot get much more basic than a ZX81, and after four years of serious Basic programming, there is only one word I would add to ZX81 Basic, *Else*, and this can be simulated with a couple of *Gotos*. If Basic had been intended as a structured language, then *Goto* would have been left out.

I wish Alan Turnbull had been more lucid (or I less thick) on the QL page in the August 2 issue as I would have liked to have tried a ZX81 simulation of some of his ideas. As it is the following program will solve factorials, and seems to satisfy the criteria for recursion, ie to use the same bit of program repeatedly: **10** INPUT A **20** LET B = A **30** FOR N = 1 TO A − 2 **40** LET BV = B* (A − N) **50** NEXT N **60** PRINT " FACTORIAL "; A; " = " ; B.

I am surprised that Sir Clive should forsake the humble but powerful machine that started it all and made him a fortune. It's high time the ZX81 was reissued, with a decent keyboard, *Else*, and improved (medium resolution) graphics with at least 48K Rom.

W A George

10 Lonsdale Road
Stevenage
Herts SG1 5ES

Portuguese connection

I am a Portugese Spectrum owner, 18 years old, and I'd like to correspond with other Spectrum owners all over the world and exchange software — I have about 200 programs — and ideas.

Victor Jorge Esterao
Rua Jornal Correio
do Sul n°-33 1°d
8000 Faro
Portugal

Cheetah Marketing

Cheetah Marketing Ltd.
24 Ray Street,
London EC1R 3DJ.
Tel: 01 833 4909.
Telex: 8954958.

PROGRESS

Look what the humans used to use for a joystick with their computer.

On August 22 nd Cheetah Marketing will revolutionise the concept of joysticks.

CAN YOU WAIT!

The age of the R.A.T. is dawning.

commodore

ZZZZZZZ

A TYPICAL COMMODORE 64 OWNER WAITING FOR A PROGRAM TO LOAD FROM TAPE... BUT NOT ANY MORE!

FASTBACK IS HERE

At last a utility that provides fast-loading. **FASTBACK** allows multi-part software to load around **10 TIMES FASTER** and run independently of the utility. For example: load 'The Hobbit' in 150 seconds with **FASTBACK**.

Supplied on tape with full instructions.

ONLY £9.95

THE AMAZING NEW PROGRAM FOR THE 64

Gives unlimited vocabulary and can be incorporated into your own programs using "SPEAK" as a basic command.

ONLY £7.95 NOW YOUR TALKING!

AND FOR DISC USERS DISCO

Our latest and most sophisticated Tape-to-Disc utility is so easy even a child can use it. **DISCO** creates its own buffer steps to ease the job of transfer. All programs auto run once transferred. We guarantee this is the best Tape-to-Disc you can buy.

Supplied on tape with full instructions

ONLY £9.95

-TAPE TO DISK TRANSFER UTILITIES-

Transfer games etc. to disk. Supplied on tape with full instructions for: -

BBC ATARI (All models) £9.95

DATA RECORDER

From the same factory as the C2N – the Super Saver 20/64 Data Recorder (no interface required)

£29.95

HUGE RANGE OF SOFTWARE & BOOKS FOR BBC, ELECTRON, SPECTRUM, COMMODORE 64, VIC 20, ORIC, DRAGON, MEMOTECH & ZX 81

Trade and Overseas Orders welcome.
All prices inclusive. Send Cheque, P.O., Bank Draft or phone your Card Number to 0386 49641.

Access BARCLAYCARD VISA

MICRO CENTRE
BRIDGE STREET, EVESHAM, WORCESTERSHIRE
Tel: 0386 49641

MICRO CENTRE
1756 PERSHORE ROAD, COTTERIDGE, BIRMINGHAM.
Tel: 021-458 4564

WE'VE GOT THE TALENT– and our games prove it!

Amazing graphics, fast and furious action, challenging strategy, compelling adventure – this first wave of games from TALENT has got the lot!
Written by professional computer scientists using powerful new programming techniques (which leave machine code standing), these games have pushed home micros to the very limit!

SPOT YOURSELF A TALENT GAME TODAY - WE'RE GOING PLACES - FAST!

ARCHIPELAGO

Dare you venture into the ancient undersea labyrinths which link the islands of the Archipelago? Fabulous jewels await you there – but the guardians of the treasure mark your every move, waiting to deal a swift and terrible vengeance. How long can you survive?
A fast-moving, action-packed game with brilliant graphics, animation and music.

Commodore 64 (joystick needed)	Cassette £7.95	Disk £9.95

KALAH

One of the oldest games in the world! Originally played by Bedouins using pebbles and holes scooped in the desert sand, this strategy game has absorbed the mind of man for thousands of years. Superb graphics and music, with a choice of levels and depth of search. Easy to learn, fiendishly difficult to beat!

Commodore 64	Cassette £7.95	Disk £9.95

LASER REFLEX

A new angle in alien zapping! Against a brilliant backdrop of stars, you must defend your asteroid base from wave after wave of swooping mutating starships. Your defence – a powerful laser deflected against a giant mirror. How long can you hold out before your defences crumble?

BBC Model B	Cassette £7.95
Electron	Cassette £7.95

WEST

A compulsive adventure game set in a ghost town in the Wild West. Your task – to flush out a gang of bank robbers and retrieve their loot – with only your trusty steed and your six-shooter to aid you!
Test the speed of your draw, your skill at cards, your powers of survival!
The first of a stunning series of adventure games from Allan Black, played in real-time.

Commodore 64	Cassette £9.95	Disk £12.95
BBC Model B (text only)	Cassette £7.95	
Electron (text only)	Cassette £7.95	

PANORAMA (H)

An outstanding graphics package for the Commodore 64. Features include: free-hand sketches, circles, ellipses, block move, copy and reverse, magnification, choice of cursor, joystick or key control. PLUS texture definition and texture and colour fill. PANORAMA (H) uses the full colour facilities of the Commodore 64. Pictures can include text and can be stored and incorporated into BASIC programs. The program is menu-driven and comes with a comprehensive illustrated instruction booklet. We use PANORAMA (H) to create all the graphics for our Commodore 64 games. Need we say more?

Commodore 64	Cassette £7.95	Disk £9.95

SOFTWARE FROM SCOTLAND

GREAT INTRODUCTORY OFFER

£2 DISCOUNT ON ALL TALENT PRODUCTS!

For every TALENT product you order, we'll deduct £2.00 from the price.
This offer must end on August 31st so don't delay – make sure you've got TALENT!

INSTANT ACCESS 24 HOUR ORDERING SERVICE TEL 041-552 2128

To: TALENT COMPUTER SYSTEMS
FREEPOST (no stamp required)
GLASGOW G4 0BR

Please send me the following items

	Quantity		SPECIAL PRICE
COMMODORE 64			
PANORAMA (H)	—	Cassette (£17.95)	£15.95
PANORAMA (H)	—	Disk (£19.95)	£17.95
ARCHIPELAGO	—	Cassette (£ 7.95)	£ 5.95
ARCHIPELAGO	—	Disk (£ 9.95)	£ 7.95
KALAH	—	Cassette (£ 7.95)	£ 5.95
KALAH	—	Disk (£ 9.95)	£ 7.95
WEST	—	Cassette (£ 9.95)	£ 7.95
WEST	—	Disk (£12.95)	£10.95
BBC MODEL B			
LASER REFLEX	—	Cassette (£ 7.95)	£ 5.95
WEST (text only)	—	Cassette (£ 7.95)	£ 5.95
ELECTRON			
LASER REFLEX	—	Cassette (£ 7.95)	£ 5.95
WEST (text only)	—	Cassette (£ 7.95)	£ 5.95
		TOTAL	

Total (includes postage and packing)
I enclose a PO/Cheque to the value of £.....
Please debit my ACCESS
Name (block capitals).....
Address.....
Post Code.....
PCWK 16/8
Signature..... Tel.....

Please allow up to 28 days for delivery. We shall not bank your remittance until your order has been despatched.
Dealer enquiries welcome. Contact Veronica Colin on 041-552 2128

TALENT COMPUTER SYSTEMS
CURRAN BUILDING, 101 ST. JAMES ROAD, GLASGOW G4 0NS TEL 041 552 2128

Alien Raid

Pit your wits and reflexes against a bizzare array of mutants in Julian Henschke's game for the 48K Spectrum

This is an arcade-style game for the 48K Spectrum, in which you must protect your central life-support command base from attack. Various weird and wonderful aliens are seeking to destroy the base, including octopi, streamers, swarmers, bombers and a large cast of mutants.

Any aliens which escape your fire range will plant a time bomb at the base. Ten time bombs are enough to destroy the base.

The biggest danger is the Super Zapper, which may raid at any time with probable fatal consequences. Your only hope is to hit the computer-assited auto-zap button (H) which will immediately destroy it.

Take care when typing in the data statements, as some machine code is included.

Variables

AY, AX	Aliens' y,x co-ordinates
SC	Current score
HI	Highest score
Bonus	Bonus awarded for completing all five waves
Land	Number of aliens landed
A	Current alien type
C	Number of aliens remaining in current wave

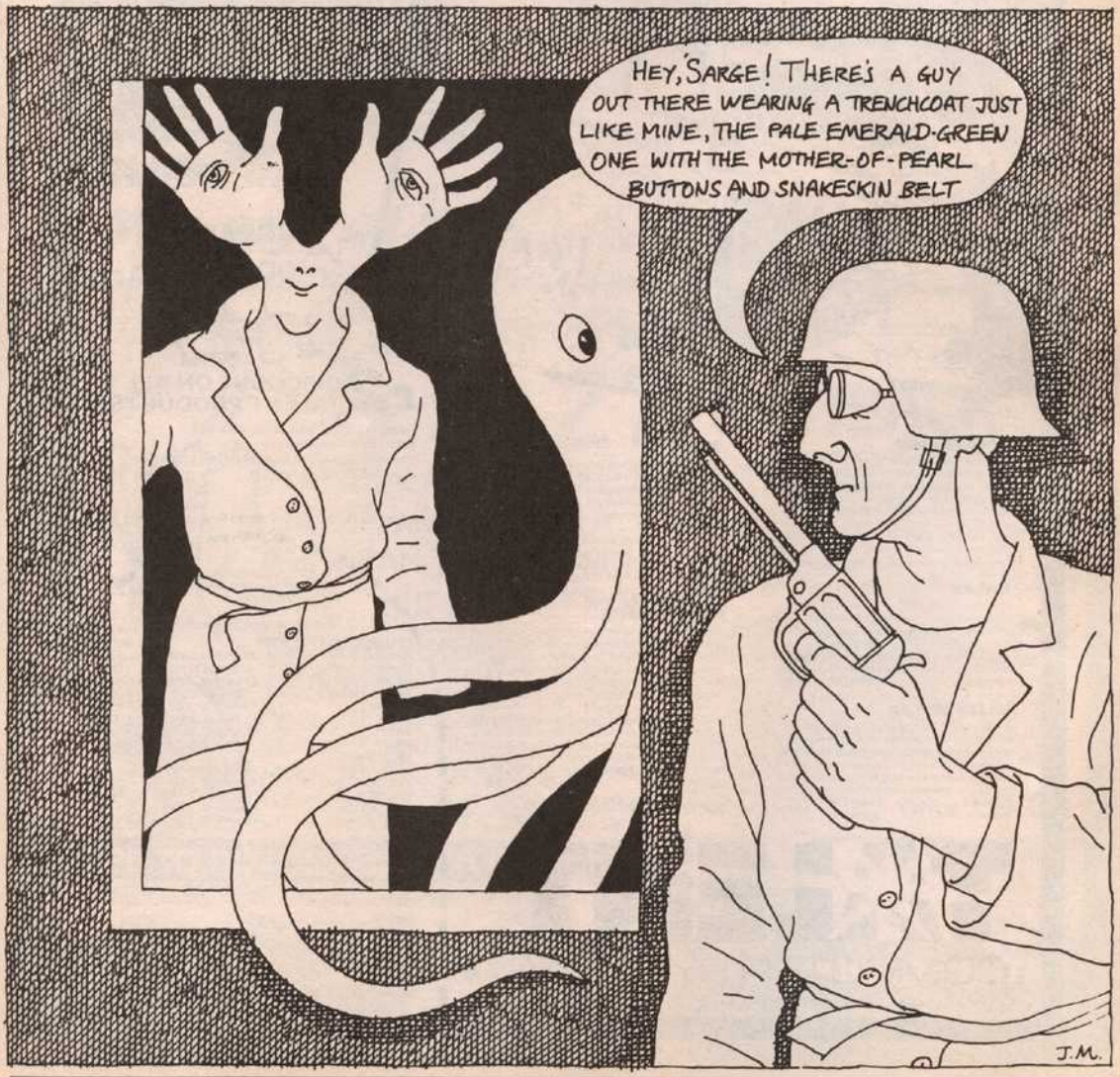

M	Aliens' random movement up/down
S	Score awarded for current alien
I	Ink colour of alien
L	Executes machine code
Peek 23300	Your X co-ordinate
Peek 23301	Your Y co-ordinate

Program notes

1–2	Sets up game
100–200	Main loop
400–440	Firing routine
450–455	Sound routine
500–510	'Do you want instructions?' and start game
600	Sets up variables
700–795	Instructions
800–810	Alien landing routine
900–999	Graphics/Machine code (key scan/print)
1000–1060	Sets up screen
1500–1530	Base destroyed/end routine
1700	Restart game

```
  1 REM ********************
  2 LET HI=0: BRIGHT 1: INK 7: POKE 23609,50: GO SUB 900: GO SUB 500
  100 LET L=USR 40000
  105 PRINT AT AY,AX;CHR$ 32+CHR$ A: LET AX=AX+1: IF AX=24 THEN GO SUB 600
  110 IF INT (RND*M)=5 THEN PRINT AT AY,AX;CHR$ 32: PRINT AT AY+1,AX;CHR$ A: LET AY=AY+1: GO TO 100
  111 IF INT (RND*M)=5 THEN PRINT AT AY,AX;CHR$ 32: PRINT AT AY-1,AX,CHR$ A: LET AY=AY-1: GO TO 100
  145 IF INT (RND*150)=50 THEN LET LE=0: GO SUB 450: LET LAND=LAND-1 AND LAND>0: LET SC=SC+500: PRINT AT 21,1; INK 7;"SC:";SC;AT 21,12;"LANDED: ";AT 21,19;LAND
  150 IF INT (RND*70)=25 THEN GO SUB 1000
  200 GO TO 100
  400 REM ********************
  402 INK 2: PLOT OVER 1;PEEK 23300+8+12,17: DRAW OVER 1;0,((21-PEEK 23301)*8)-12: IF PEEK 23300+1=INT AX AND PEEK 23301=INT AY THEN GO TO 415
  405 PLOT OVER 1;PEEK 23300+8+12,17: DRAW OVER 1;0,((21-PEEK 23301)*8)-12
  410 INK I: GO TO 105
  415 INK 6: PRINT AT AY,AX;"";: BEEP .1,-50: BEEP .1,-20: BEEP .1,-10: LET C=C-1
  417 IF C<0 AND A=148 THEN LET BONUS=BONUS+1000: LET LAND=LAND-3: PRINT AT 15,10; OVER 1;"BONUS ";BONUS: LET SC=SC+BONUS: RESTORE 940: LET LE=2: GO SUB 450: PRINT AT 15,10; OVER 1;"BONUS:";BONUS
  420 INK 7: PLOT OVER 1;PEEK 23300+8+12,17: DRAU OVER 1;0,((21-PEEK 23301)*8)-12: PRINT AT AY,AX;"": BEEP .1,-10: BEEP .1,-50: BEEP .1,-20: LET AX=0: LET AY=INT (RND*5)+13: LET SC=SC+5: PRINT AT 21,1;"SC:";SC;AT 21,12;"LANDED:";LAND;AT 21,22;"HI:";HI
  430 IF C<0 THEN READ A,C,M,S,I: GO TO 105
  440 INK 6: GO TO 105
  450 FOR G=0 TO LE: FOR F=0 TO 8 STEP S: BEEP .01,F: NEXT F: IF INKEY$="C" OR INKEY$="c" THEN RETURN
  455 FOR F=80 TO 0 STEP -3: BEEP .01,F: NEXT F: NEXT G: RETURN
  500 PAPER 1: BORDER 1: INK 6: CLS : PRINT AT 10,5; PAPER 3;"Welcome to alien raid";AT 10,4;"_____";AT 12,7; FLASH 1; PAPER 4; INK 9;" Instructions(Y/N) ": POKE 23617,2: INPUT "(Y/N) ": LINE a$
  501 IF a$="y" OR a$="Y" THEN GOSUB 700
  510 CLS : BORDER 1: PRINT AT 10,5; FLASH 1;"OK Prepare for the game": BEEP .1,20: PAUSE 0: RETURN
  600 POKE 23300,15: POKE 23301,15: LET BONUS=0: LET AX=0: LET AY=INT (RND*5)+13: LET SC=0: LET LAND=0: GO SUB 1000: RESTORE 940: READ A,C,M,S,I: INK 1: RETURN
  700 REM ********************
  705 CLS : INK 6: PRINT TAB 10;"ALIEN-RAID";: OVER 1;AT 0,9;"_____"
  710 PRINT AT 3,5;"The aim of ALIEN-RAID is to protect your nuclear power station from the five attacking aliens (";: INK 4;"M";: INK 5;"◆";: INK 2;"€";: INK 3;"◆";: INK 7;"◆";")."
  715 PRINT "Beware of the Super Zapper (◆) which may strike at any time! The only way to intercept it is to hit the emergency button 'H'."
  720 PRINT "If this fails or ten of the aliens reach your base a chain reaction will take place hence destroying your base!"
  730 INK 5: PRINT AT 0,6; FLASH 1;AT 0,3;"( PRESS 'C' TO CONTINUE )": LET LE=50: GO SUB 450: BEEP .1,30: BEEP .1,20: CLS : PRINT "THE "ALIEN-RAID", OVER 1;AT 1,9;"_____"
  740 PRINT AT 3,11; INK 6; PAPER 1;"SCORES";AT 3,2; OVER 1;TAB 1;"_____";TAB 5; PAPER 1; INK 6;"OCTUPUS=";◆ = 50pts.";TAB 5;"MUTANT = ";◆ = 100pts.";TAB 5;"STREAMER = ";€ = 150pts.";TAB 5;"SWARMER = ";◆ = 200pts.";TAB 5;"BOMER = ";◆ = 250pts.";TAB 5;"BAITER = ";◆=", FLASH 1; PAPER 2;"1000pts.
  750 PRINT AT 13,12; INK 4;"KEYS"; OVER 1;AT 13,11;"_____";TAB 8;"O" = UP";TAB 8;"K" = DOWN";TAB 8;"A" = LEFT";TAB 8;"S" = RIGHT";TAB 8;"P" = FIRE"
  795 PAUSE 0: RETURN
  800 REM ********************
  805 PRINT AT AY,AX; INK RND*6+2;: FLASH 1;"◆": BEEP .1,-50: BEEP .1,-20 BEEP .1,-40: LET AX=0: LET AY=RND*5+13: LET LAND=LAND+1: PRINT AT 21,12; INK 7;"LANDED: ";AT 21,19;LAND: IF LAND>=10 THEN GO TO 1500
  810 RETURN
  900 REM ********************
  905 RESTORE 910: PRINT AT 10,5; FLASH 1;"Poking in machine code";AT 15,10;"Please wait!"
  910 RESTORE 910: FOR F=0 TO 7: READ A: POKE USR "A"+F,A: NEXT F
  : DATA 8,28,42,127,62,42,73,73
  915 FOR F=0 TO 7: READ A: POKE USR "B"+F,A: NEXT F: DATA 126,255,219,255,126,102,66,129
  920 FOR F=0 TO 7: READ A: POKE USR "C"+F,A: NEXT F: DATA 0,62,96,112,255,112,96,62,0
  925 FOR F=0 TO 7: READ A: POKE USR "D"+F,A: NEXT F: DATA 0,24,126,219,126,60,0,0
  930 FOR F=0 TO 7: READ A: POKE USR "E"+F,A: NEXT F: DATA 0,48,124,223,223,124,48,0
  935 FOR F=0 TO 7: READ A: POKE USR "F"+F,A: NEXT F: DATA 137,74,0,3,192,0,82,145
  936 RESTORE 936: FOR F=0 TO 7: READ A: POKE USR "G"+F,A: NEXT F: DATA 3,7,31,117,127,63,63,12
  937 FOR F=0 TO 7: READ A: POKE USR "H"+F,A: NEXT F: DATA 192,224,248,86,254,252,252,24
  940 DATA 16,124,56,50,50,4,145,3,30,100,1,145,3,23,15,2,147,3,15,230,3,146,3,10,250,7
  990 RESTORE 990: FOR f=40000 TO 40169: READ a: POKE f,a: NEXT f: DATA 62,2,205,1,22,62,16,215,62,4,215,42,4,91,205,217,156,205,86,156,34,4,91,201,62,253,219,254,230,1,204,134,156,62,253,219,254,230,2,204,146,156,62,223,219,254,230,1,204,158,156,62,191,219,254,230,4,204,170,156,62,223,219,254,230,1,204,182,156,201,62,0,189,200,205,200,156,45,205,217,156,201,62,21,189,200,205,200,156,44,205,217,156,201,62,11,188,200,205,200,156,37,205,217,156,201,62,19,188,200,205,200,156,36,205,217,156,201
  992 DATA 229,62,1,50,68,92,33,86,92,54,146,33,67,92,54,1,225,201,62,22,215,125,254,125,215,62,2,215,62,32,215,62,32,215,201,62,22,215,124,215,125,215,62,91,216,62,32,215,62,93,215,201
  999 RETURN
 1000 REM ********************
 1005 RESTORE 1010: PAPER 0: BORDER 0: INK 4: CLS : CIRCLE 20,150,10: PLOT 0,100: FOR f=0 TO 16: READ X,Y: DRAU X,Y: NEXT f
 1010 DATA 20,30,5,-10,5,10,5,-10,5,10,20,-30
 1020 DATA 10,-10,20,50,30,-30,20,-5,20,40,10,-10,10,0,10,20,30,-60
 1030 DATA 20,30,15,-20: INK 7: FOR F=0 TO 10: PLOT RND+200+30,RND*20+150: INK RND*5+1: DRAU 4,0: DRAU -2,0: DRAU 0,2: DRAU 0,-4: BEEP .01,F*5: NEXT F
 1040 INK 5: PLOT 255,46: FOR f=0 TO 18: READ x,y: DRAU x,y: NEXT f: DATA -50,0,0,2,0,10,5,5,5,-5,0,-10,5,0,5,20,-3,0,10,0,-3,0,6,-20,3,0
 1050 DATA 5,0,3,10,3,0,3,-10,4,0,0,-2: CIRCLE 246,65,5: PLOT 244,56: DRAU 5,0: PLOT 243,53: DRAU ,7: FOR F=0 TO 20: PLOT RND+10+220,RND+10+75: BEEP .01,F*2: NEXT F
 1060 PRINT AT 20,0; INK 2;"[redacted]"; AT 0,0; INK 2;"[redacted]": PRINT AT 21,0; INK 2;"[redacted]";AT 21,11;"[redacted]";AT 21,21;"[redacted]";AT 21,31;"[redacted]": INK 7;AT 21,1;"SC:";SC;AT 21,12;"LANDED:";LAND;AT 21,22;"HI:";HI: FOR F=0 TO 10: BEEP .01,F*5: NEXT F: PAUSE 0: PAUSE 0: RETURN
 1500 REM ********************
 1510 FOR f=0 TO 30: PLOT 220,50: DRAU INK 2;RND*-30,RND*40: PLOT 220,50: DRAU INK 2;RND*30,RND*40: BEEP .01,RND*50: NEXT F
 1515 INK 0: IF SC>HI THEN PRINT AT 12,12;"WELL DONE COMMANDER YOU HAVE SET A NEW HI-SCORE"
 1520 INK 7: PRINT AT 21,22;"HI:";SC;AT 10,10; FLASH 1;"GAME OVER": FOR F=0 TO 10: BEEP .001,F*5: NEXT F: PRINT #0;TAB 5;"Press any key to start": IF SC>HI THEN LET HI=SC
 1530 PAUSE 0: FOR F=0 TO 25: RANDOMIZE USR 3280: NEXT F: GO TO 1700
 1600 REM ********************
 1610 FOR F=0 TO 17: PRINT AT 15,F; INK 4;"◆": BEEP .001,F*2+10: NEXT F: PLOT 160,50: OVER 1: FOR F=0 TO 10: DRAU 3,3: DRAU 3,-3: BEEP .01,F*5: IF INKEY$="h" OR INKEY$="H" THEN LET F=F+1: GO TO 1650
 1620 NEXT F
 1630 OVER 0: GO TO 1500
 1650 PLOT INK 2;100,9: DRAU INK 2;50,40: PLOT INK 2;200,9: DRAU INK 2;-50,40: PRINT AT 15,10; FLASH 1;"◆": BEEP .1,-20: BEEP .1,-50: BEEP .1,-10: PLOT INK 2,10: PLOT INK 2;200,9: DRAU INK 2;-50,40: OVER 1; INK 2;50,40: PLOT INK 2;200,9: DRAU INK 2;-50,40
 1660 PLOT 160,50: LET F1=F: FOR F=0 TO F1: DRAU INK 4,3,3: DRAU 3,-3: BEEP .01,F*2: NEXT F: OVER 0
 1670 LET SC=SC+1000: PRINT AT 15,18;"◆";AT 21,1; INK 7;"SC:";SC: RETURN
 1700 GO SUB 500: GO TO 10
 Written by Julian Henschke ©1984
```

Last outpost of sanity

***Christina Erskine** dusts off her ZX81 and finds out what life is like down on Software Farm*

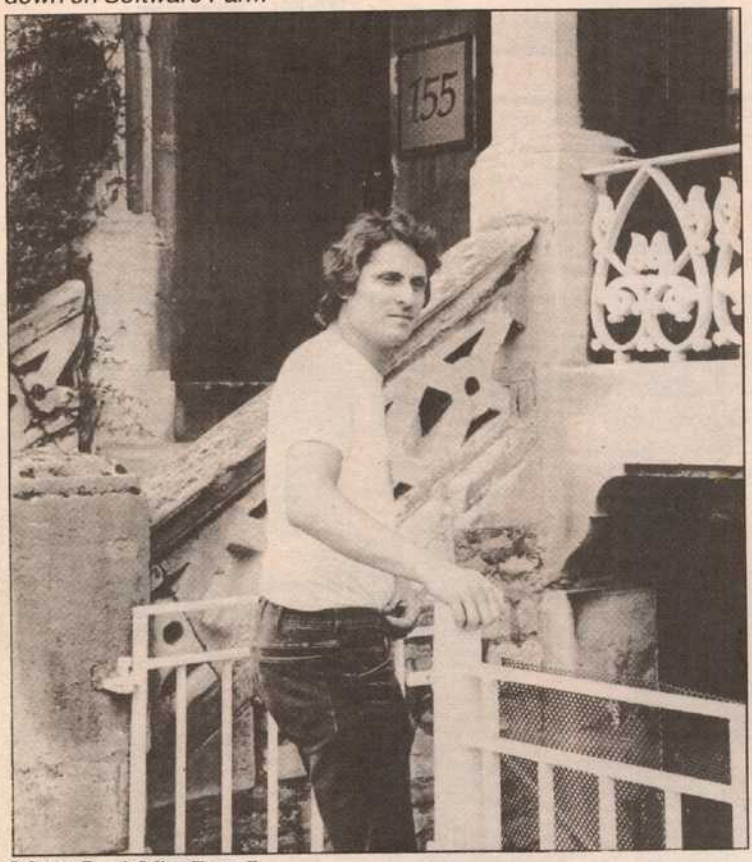

Software Farm's Julian Chappell

Back in the distant mists of time — three years ago — the ZX81 was launched. Over one million sales later, although it now looks somewhat antiquated, and despite the hundreds of ZX81s that must be gathering dust in attics and under beds, there are those who have remained staunchly loyal to the Little Black Box.

Down on Software Farm, in Bristol, the launching of new machines and ever more colourful software has largely passed Julian Chappell by. To many, his decision to stay with ZX81 programming after the launch of the Spectrum must have seemed like commercial suicide; Julian is quietly convinced it has paid off.

"By the time the Spectrum was launched, we had four ZX81 games in our catalogue which were selling steadily," recalls Julian. "We knew we were in for a hard time when we took a stand at the next ZX Microfair — everyone was in a high state of expectation over the Spectrum, and our ZX81 stand was entirely ignored. Our sales plummeted and the company was only just surviving."

Nor were Software Farm's products at that time particularly impressive. Four arcade game conversions, each two years old, having been constantly revised and up-dated since their release.

It seemed as though only an EEC subsidy could save Software Farm. "I thought long and hard about jumping on the Spectrum bandwagon. But with everyone else doing so, I felt it would be better to stick to the ZX81, and I hoped that if everyone deserted it then we'd have a clear run."

So how would you put your stamp on a market in which your share had risen dramatically because competitors had moved on . . .? No, Julian did none of these things. Software Farm didn't release another game for nine months.

However, when it finally did release the next game, *Forty Niner*, it represented someting of a break-through for ZX81 programs, and kept Julian Chappell in business.

"I had been experimenting with the idea of using hi-res graphics on theZX81 for some time. After I realised that we were going to have to do something innovative if we were to be able to stay with the machine, I reckoned we could take a chance with developing hi-res programs. Eventually the bank agreed to support me, and Software Farm more or less went into hiding to develop two hi-res programs."

The way in which the high resolution graphics — almost unheard of on the ZX81 — is created sounds deceptively simple. The 80byte-long hi-res routine which redefines the screen map is incorporated into the games program. The ZX81's processor interrupts are jammed, so that every 50th of a second when the ZX81 would normally redefine its screen picture from software in the Rom, it instead uses Julian's definition in Ram.

After the success of *Forty Niner*, the Farm's second hi-res game, *Rocket Man*, is due for release soon, and Julian sees no reason at all to stop producing for the ZX81 as long as it continues to sell.

The Farm has also recently established its own ZX81 club. The company is a natural target for ZX81 owners, frustrated because of diminished support for their machine, who want information about peripherals and software still available. The Software Farm club is now the only UK user group dedicated solely to the ZX81. It has already attracted over a hundred members, each paying £2 for the privilege of discounts on Software Farm's games, a membership card, and its problem-solving service. The club, Julian insists, is in no way a money-spinner. It is clear that he is touched by the many letters he receives from ZX81 owners who now feel neglected and forgotten.

"We are now talking about converting games for the 16K Spectrum so I suppose we've finally succumbed, albeit slowly," he says almost regretfully. Software Farm — in something of a radical departure — is also planning an artificial intelligence add-on for the Spectrum. Said Julian, rather optimistically, "It will give the computer a brain, and the accompanying programs will enable the Spectrum to do things no-one else has tried yet."

Julian still feels happy that the Software Farm stuck with the ZX81. "Look at all the software houses which are having difficulties making ends meet at the moment. *Forty Niner*, in all honesty, may have sold peanuts compared to big Spectrum games. But it has sold steadily — now about 10,000 units."

Julian puts this down to being selective, going for quality rather than quality, and not expanding the business unless absolutely necessary: "As you can see, we haven't got flash offices, there aren't millions of members of staff, and I haven't rushed out to buy a new car."

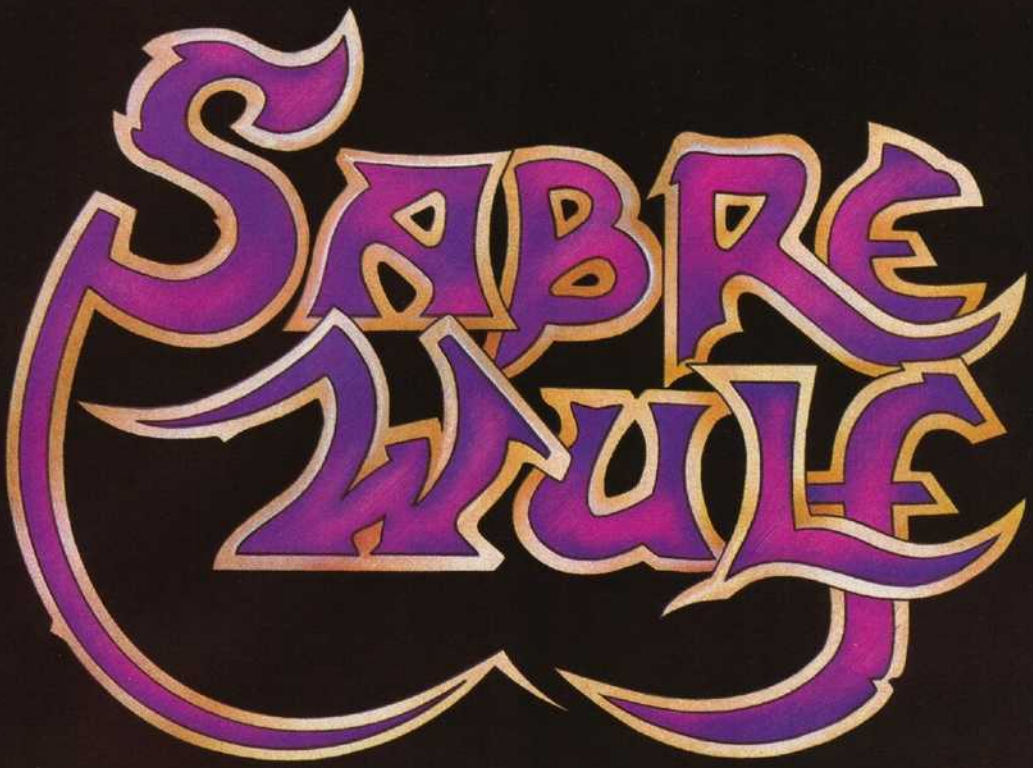

ULTIMATE
PLAY THE GAME

48K SINCLAIR ZX SPECTRUM

£9.95

THE GREEN
ASHBY DE LA ZOUCH
LEICESTERSHIRE LE6 5JU

TURBO CHARGE YOUR SPECTRUM

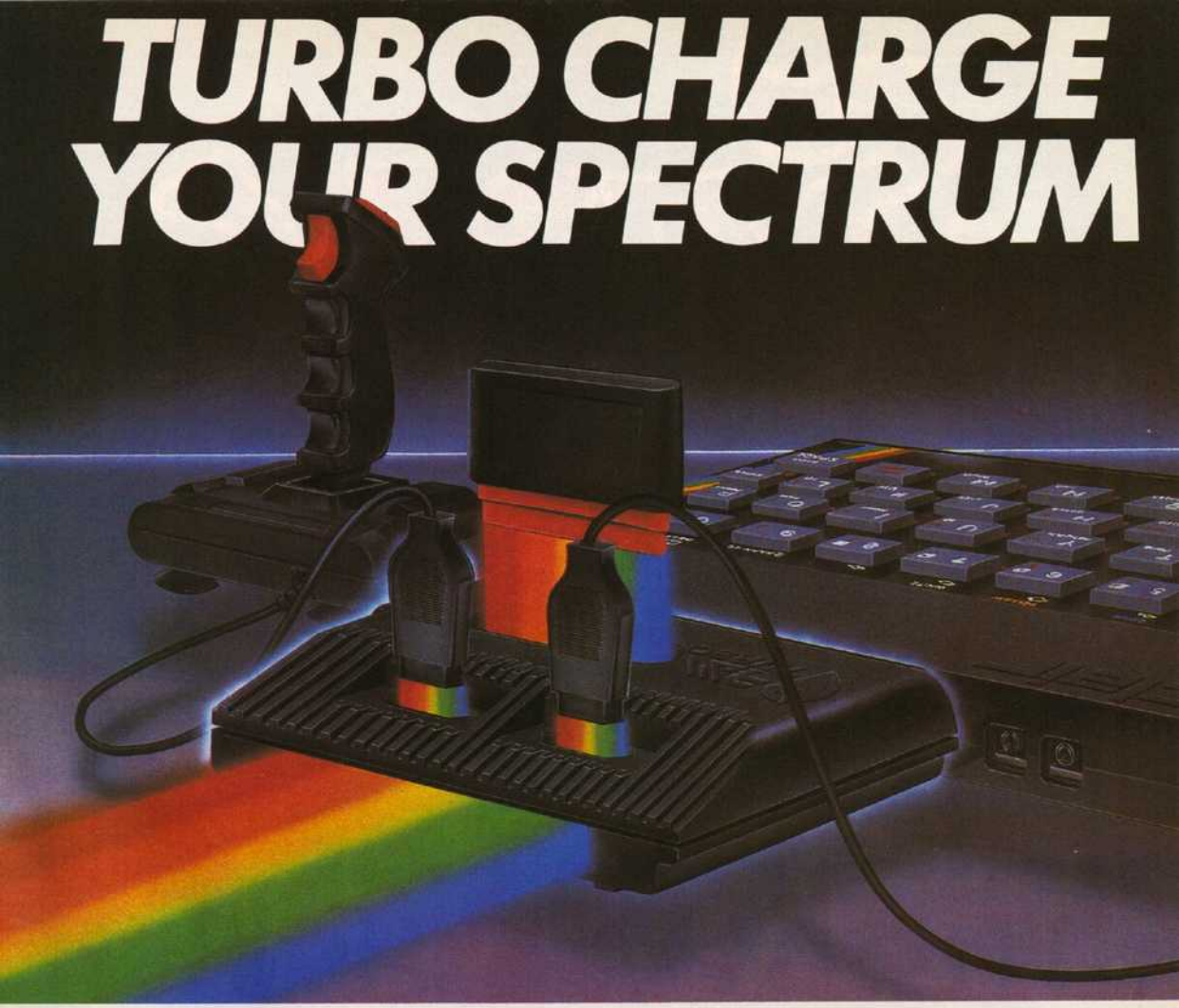

Outperforms any Spectrum interface

The unique Turbo interface from Ram gives you all these features – and more – in one unit:

- A variety of interfaces including: Rom cartridges, two 9-way D plugs for standard joysticks, PLUS full expansion bus at rear.
- Compatible with Kempston and Protek protocols.
- Works with latest Quickshot Mk II auto rapid-fire joysticks!
- Choice of Rom cartridge or tape cassette software.
- Instant program loading with cartridge software.
- Built-in power safety device – unique to Ram Turbo.
- Full one year guarantee.
- Immediate availability – 24 Hr despatch on receipt of P.O./credit card details (cheques – seven days).
- Incredible value – only £22.95.

So don't wait around – simply complete the coupon and send it to us today.

Or call our credit card hot line on 02514 25252. (Access and Visa welcome).

Ram Electronics (Fleet) Ltd, 106 Fleet Road, Fleet, Hampshire GU13 8PA.

24 Hr despatch for credit cards and postal orders

Please send me:

_____ Spectrum Turbo Interface(s) at £22.95 + £1 p+p (overseas orders £3 p+p)

_____ Quickshot II Joystick(s) at £9.95 (Only when purchased with Turbo – normally £12.95 + £1 p+p)

I enclose cheque/postal order or charge my Access/Visa for: £_____

VISA

Name _____

Address _____

_____

Tel _____

To: Ram Electronics (Fleet) Ltd, 106 Fleet Road, Fleet, Hampshire GU13 8PA.

RAM TURBO

Trade and export enquiries welcome.

Drawing the line

Hardware *Trojan Light Pen* **Micro** Spectrum 48K **Price** £17.95 **Supplier** Trojan Products, 166 Derlwyn, Dunvant, Swansea, W Glamorgan SA2 7PF.

Drawing on computers has been likened to knitting or weaving — the final laborious results must be preplanned to precise *x/y* co-ordinates and manipulated remotely from the keyboard.

Not exactly conducive to the release of the creative spirit! Light pens supposedly change all that and more.

The Trojan Light Pen has the merit of simplicity and minimum cost. The outfit is neatly boxed and comprises the 'pen' itself, a PP3 battery, tape software and an instruction leaflet. A lead from the pen plugs into the ear socket of the Spectrum and a second wire plugs into the battery.

The pen is controlled by the software supplied cassette — Basic plus 14K of machine code — so that virtually all the usual Spectrum Basic commands are effected by touching different boxes displayed in a panel at the bottom of the TV screen with the pen. The commands are: *Box, Copy, Circle, Chr$, Draw, Erase, Fill, Ink, Line, Move 1st cursor, New picture, Paper, Move 2nd cursor, Tape, Load/Save picture* and *Erase*.

Box, Circle and *Line* are defined by the two *M* and *S* co-ordinate commands. Circles may be partially off the screen. Upper-case text can be included via the *Chr$* command anywhere on the screen. The colours (tones of grey in monochrome) for *Ink, Paper* and *Fill* are also selected by a touch of the appropriate coloured box at the bottom of the screen.

The *Draw* command permits direct sketching on to the TV. A small flickering portion of the screen, beneath the pen, is instantly converted into a plotted pixel and line as the pen is moved.

To get a smooth line is not as easy as it looks as the pixels move across the screen seemingly uncontrollably. Practice and a firm hand are needed. Fortunately the *Erase* command will delete the last instruction to the screen if unacceptable results are produced.

Any area bounded by a line or the screen edge can be filled in any ink colour but one is still limited to one ink and one paper colour per character square on the Spectrum. Considerable care is needed to get worthwhile results.

As a bonus the light-pen software routines can be merged into your own programs for light pen use.

We are all used to touching the screen with our fingers to demonstrate a point. Substituting a light pen could dispense with the keyboard (when used for *Inkey$*) in many educational programs and make the results much more interesting.

The Trojan light pen is well worth considering for budding computer artists and those exploring interactive computer control.

Maurice Gavin

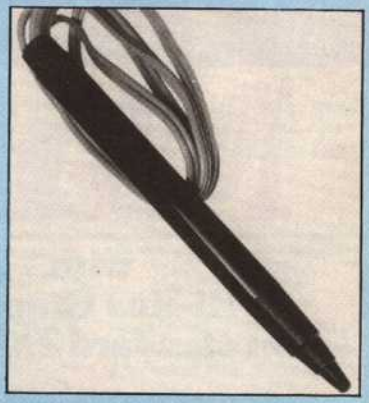

FULL-TIME PROGRAMMER REQUIRED

Palace Software are looking for another full-time programmer to join the team.
An extensive knowledge of 6502 machine code programming is required.
The job would probably suit someone aged 18-25. Anyone who is afraid of hard work and occasional long hours to meet tight deadlines should not apply. Nor is it suitable for anyone who has ideas of vast salaries or driving a Lamborghini!

Those interested should phone Pete Stone on 01-278 0751.

PALACE software

An end to monitor madness and glare fatigue.

An Easy-Eye anti-glare screen is the answer to those frustrating headaches and eyestrains.
Measuring approximately 12" x 9" it adheres to your TV screen or monitor to cut right through annoying glare.
You'll be able to improve on existing high-scores and program in comfort for hours!

Please send me ____ **E.Z.I.** screens at £3.50.
I enclose cheque/PO to the sum of £ ____
made payable to TRT Design.
Name ____
Address ____
____ Postcode ____

TRT Design, 216 Sussex Gardens, London W2

ZX-81 OWNERS

SOFTWARE FARM

AT LAST THE PROGRAM YOU'VE BEEN WAITING FOR!

Rocket Man

Coming Soon! SPECTRUM VERSION

with Hi-Res Graphics on standard ZX-81 16K

Actual ZX-81 Screen Display!

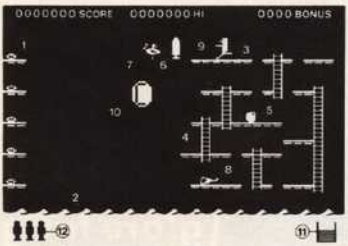

1. Diamonds
2. Sea
3. Platforms
4. Ladders
5. Fuel Cans
6. Rocket
7. Vulture
8. Leg of Lamb
9. Player
10. Bubloid
11. Fuel Gauge
12. Men Remaining

Get rich quick by collecting Diamonds that are simply lying there waiting for you!

Oh . . . I forgot to mention that there are one or two problems! There is an expanse of Shark infested water between you and the Diamonds and a strange breed of Bubble that seems hell bent on getting you in it! Somehow you must cross it. . . .

You have a Rocket Pac to help you (a Vulture on higher levels) but you must rush around the platforms and ladders collecting cans of fuel (legs of lamb with the Vulture) and cursing that weird Bubble. Once you have enough fuel then it's Chocks Away!

Oh . . . but don't run out of fuel on the way – otherwise it's . . . . SPLASH!

The aim is to collect all the diamonds from the far left hand side of the screen, whilst avoiding the rampant Bubloid. These emerge from the sea and are hell-bent on returning to their watery habitat with you in tow. Sooner or later you are going to end up in the drink – The idea is to make it later!

By belting round the system of platforms and ladders, cleverly avoiding the Bubloid, you collect the fuel cans which appear in random positions, until you consider that your fuel gauge indicates sufficient in the tank. Now you can go and collect your rocket. With the rocket-pack strapped to your back you can fly across the expanse of sea to collect the diamonds . . . but don't run out of fuel or your rocket-pack will simply disappear and you will wind up in the drink!

There are six stages with six different platform layouts. On stages 1-3 the Bubloid, which floats in front of the platforms with uncanny ease, gets an ever increasing ability to home in on your position, making the task of staying alive more demanding with each stage. On stages 4-6 you once again start with the easiest Bubloid (which is a blessed relief!) but the fuel cans are replaced by legs of lamb which you must collect to feed your vulture, and once it has enough energy (or you think it has!) you must flap across the water on its back to collect the diamonds.

Extra men are awarded for every 10,000 points – but ONLY once you have collected all the diamonds and so completed each particular stage.

GOOD LUCK!

Available from all good computer shops or send cheque/P.O. for £5.95 (inc P&P) to:

Software Farm Dept PCW FREEPOST (no stamp required) (BS3658) ,BS8 2YY

Software Farm, 155 Whiteladies Road, Clifton, Bristol BS8 2RF.
Telephone (0272) 731411 Telex 444742 AFMADV G

Guess what?

Program *Moons of Tantalus* **Price** £6.45 **Micro** Spectrum **Supplier** Cornhill Services, 2 Penrith Way, Aylesbury.

The whole of the software industry seems to have taken great pleasure in the past in categorising products according to genre. Hence the confusion that has meant many programs being haphazardly categorised as arcade / adventure when traditional arcade skills are mixed with the need for level headed adventure tactics. It also tends to suggest a certain degree of inherent quality — in the rich tradition of *Sabre Wulf, Atic Atak* etc. *Moons of Tantalus* definately falls into the 'AA' category but I don't think it deserves that special stamp of 'quality' the term ordinarily implies.

The action of the game consists of three screens of ludicrous simlicity, not so much the programming as the playing. First you move a lorry backwards and forwards between a fuel shed and launch pad. Secondly, you try to survive the ravages of alien hordes in open space, using a cockpit display to locate one of the four moons upon one of which lurks an alien base. When you find it you get part three in which, guess what? You blast it to bits.

After ten or twenty minutes play the necessary skills will be acquired and you'll win every time. Of course, you can select a higher skill level which will involve a much greater number of attempts before you win. But one wonders if it is really worth the boredom and suffering of playing the game over a long period of time.

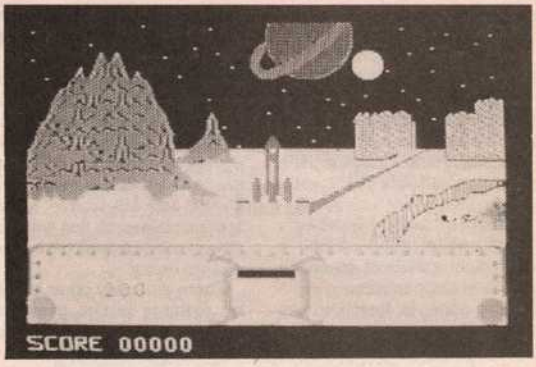

Gordon Sneddon

Sour

Program *Jolly Roger* **Micro** *Spectrum 48K* **Price** *£5.95* **Supplier** *Video Vault, 140 High Street West, Glossup, Derbyshire.*

This was a bit of a let down. Jolly Roger is a classic example of a potentially interesting graphic adventure (with arcade sequences) which has been spoilt by a mixture of ignorance and haste.

The object of the game is to land upon various assorted islands, stumble across doubloons, ammunition, food, scorpions and all those other fun things that would make Errol Flynn feel at home. From time to time you chance upon 'native' settlements, where a friendly native will emerge to offer information about the whereabouts of the treasure.

But it's the presentation of the natives that worried me. Not only is it "Um ugg me give help" and similar, but you are positively *encouraged* to ruthlessly butcher any lone native upon whom you chance (they have doubloons hidden in their loin cloths). It left a sour taste in this mouth at least.

Gordon Sneddon

Being there

Program *The Waster* **Price** *Micro Spectrum 48K* **Supplier** *Harddata, 230a Portway, Stratford, London E15.*

The columns of *PCW* have frequently been filled with discussions of what characteristics make good adventure games. Personally, I find that no matter how well designed or logically stimulating a game may be, if it lacks atmosphere and a sense of involvement, then it is as nothing.

Harddata therefore should be congratulated for this text-only adventure as, spelling mistakes notwithstanding, *The Waster* conveys such an engaging sense of 'being there' that I played it over and over and over again.

To summarise the plot, one assumes the role of an extremely efficient CIA assassin who must travel to Africa to eliminiate the politically unsound leader of a certain state. The action takes place with a number of single-key commands which work in response to the most entertaining text that I have seen for some time.

Before you can embark on your journey you must first survive the nightmares of previous missions, moving from Ku Klux Klan lynchings to international gun runners. Survive the night before an you 'qualify' for the mission.

And when your ex-wife empties your wallet of its $95 and still wants more, be careful; she keeps a loaded shotgun by her side.

Gordon Sneddon

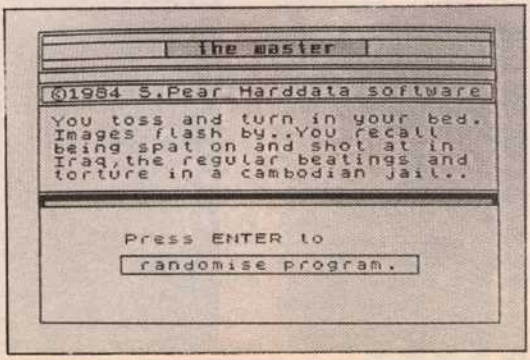

Fruit batty

Program *Mr Dig* **Price** £8.00 **Micro** Commodore 64 **Supplier** Microdeal, 41, Truro Rd, St. Austell, Cornwall.

Mr Dig consists of a number of standard arcade game features, plus a few new ones, put together to make an enjoyable and entertaining game.

Mr Dig is fond of cherries, and your aim is to guide him over bunches of cherries, while avoiding the various other characters in the game whose sole function is to stop him getting to the fruit. As well as cherries, there are some apples on the screen, not for picking, but for pelting the meanies, which not only gives them a nasty headache but also makes them disappear. Mr Dig can also dispose of his opponents by throwing his power orb at them (the mind boggles!). At the centre of the screen there is a treat, like an ice cream.

Although the elements of the game are quite simple, it is well presented and designed. The graphics are colourful and the title screen appealing — something many programmers neglect. The game makes an entertaining change from many others on the market and with ten levels of difficulty it should suit most people.

Richard Corfield

Highlights

Program *Football Manager* **Micro** Commodore 64 **Price** £7.95 **Supplier** Addictive Games, 7a Richmond Hill, Bournemouth BH2 6HE.

Some time ago I watched a friend of mine playing a really excellent game on his Sinclair Spectrum.

The game in question was *Football Manager* from Addictive Games and it has just been converted for the C64.

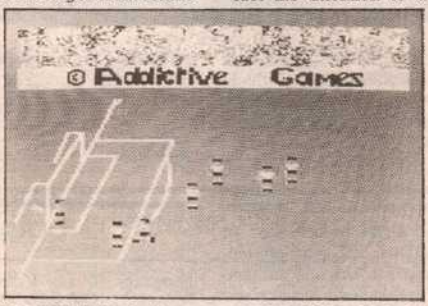

In this game, you play the part of the manager of the football team of your choice. You start the game in the Fourth Division with a squad of twelve players, and it is your responsibility to guide your lads through both league and cup competitions. For each match you have to carefully select your team by judging the best combination of skill and fitness, bearing in mind the strengths and weaknesses of your opponents. Having chosen your players, the match highlights are then displayed in very good animated 3D graphics. Other teams results are shown and full league tables are maintained so that you can always tell how well (or badly) you are doing.

There are many other excellen features in this game, in fact the attention to detail is outstanding. For example, gates receipts, wage bills, players morale, strengths in attack, mid-field and defence are all taken into account. If your favourite team and player are not there, then you can even build your own.

Richard Corfield

Macabre

Program *The Evil Dead* **Price** £6.99 **Micro** Commodore 64 **Supplier** Palace Software, 275 Pentonville Rd, London N1

I Have not seen the film on which *The Evil Dead* is based, so I do not know how faithful to the plot the game is, but it certainly sounds pretty macabre.

A party of friends go to the Tennessee woodlands to stay in a remote hut which has been unused for many years. Unfortunately, when they arrive they find that the hut is haunted by the spirit of the Evil Dead. In the game, you play the part of one of the group. He has to defend himself and his friends from the Evil Dead. If the spirit gets his friends, they turn into evil mutants who try to attack him. He can defend himself with weapons which appear around the hut, such as an axe or a sword. If he kills a mutant, it turns into something else, like a pair of kicking legs or arms, which come after him again.

The plot is fairly chilling stuff, and the game is quite gripping as well. There is no let up in the action — just when you think you have got rid of all the nasties, another lot appear and come after you again. Fortunately, the graphics are not as gory as the plot, and the sound is standard arcade style. The intro music is suitably threatening though. Altogether, this is good arcade style action, distinguished by the horror movie plot.

Richard Corfield

Spellbound

Program *Can You Spell?* **Micro** Oricl/Atmos **Price** £3.95 **Supplier** Mellowsoft, 23 Dalford Court, Hollinswood, Telford, Shropshire.

You have control of the a laser cannon. A strange object appears in the right-hand corner of your view-screen. You've seen it before . . . ah yes! Using your skill and judgement you position the laser and fire. Your aim may be true, but is it the right letter? The continual accompaniment of bells, whistles and clangs tell you that you hit the right target, and the letter 'c' falls from the sky.

Quickly you drive the lorry out of the factory, pick up the waiting letter and transport it back for enlargement. The giant letter is then stacked at the bottom of the screen, and it's back to the laser cannon for the next letter.

Finally you triumph, you can spell 'cat', and you are just three years old.

Can You Spell? is an educational program by Mellowsoft for the Oric-1 and Atmos. The program is just one of eight cassettes for three to eight year-olds released by the company, all priced at £3.95. They are well thought out, make interesting use of graphics and sound, and are good value.

Can You Spell? is great fun, if a bit limited in the number of words and associated pictures.

What I liked about the program is the way it illustrates the principles of the subject, eg, when the letter is in the factory in order to enlarge the letter the corresponding key for that letter must be pressed.

Children will enjoy the repetitive graphics and sound and parents and teachers will like the way the child is encouraged to do more than just type in the answer.

Vic Fielder

Wicked

Program *Gisburn's Castle* **Micro** BBC B **Price** £6.95 **Supplier** Software Communications, Martech House, Pavense Bay, East Sussex BN24 6EE.

The wicked Guy of Gisburn has captured Maid Marion and holds her in his castle. Armed only with your trusty strongbow you have to rescue her.

It's an arcade game with adventure elements. You wander through forest and castle grounds picking up objects as you go, shooting at and being shot by the guards. Unfortunately you lose strength each time you are shot and if you're not careful you have to start again. This happened to me many times and it was a slow business building up a map of

the area. The objects appear at random so it is always necessary to cover a lot of ground without losing your strength. You can choose joystick or keyboard play and a level of skill.

I started off feeling very interested in this game, but my enthusiasm wore off with each repetition of 'shoot and avoid being shot'. But I do like the idea of mixing arcade and adventure themes in one game although I would prefer the balance to be on the adventure side. Great graphics though.

Jan Watterson

Way out

Program *West* **Micro** Commodore 64 **Price** £9.95 (cassette) £12.95 (disc) **Supplier** Talent Computer Systems, Freepost, Glasgow.

The scene is the Wild West in 1884. You are on the trail of a gang of notorious outlaws who have robbed a bank and hidden themselves and their loot in an abandoned mining town. You have to recover as much of the loot as you can, while avoiding or out-shooting the gang. Finally, you have to escape from the town which is deep in Indian territory in order to complete your mission.

This is the 'screenplay' of *West*, a new adventure from Talent Computer Systems.

Although you can wander into the country outside the town, most of the action takes place around the derelict township itself. This consists of several streets and buildings laid out in quite a complicated plan. Each building usually has more than one room, so there are quite a few locations.

The game takes place in real time, so that other characters, like the robbers or the Indians, have to be dealt with fast or you may end up dead. However, you can be killed thirty times before the game is stopped, so you can afford a few mistakes on the way.

Although this is a fairly standard text-based adventure, it has a reasonable vocabulary (of between 200 and 300 words). Unfortunately there is no glossary, so you just have to figure out the commands for yourself.

The most striking feature is the excellent hi-res picture of the town, which forms the title screen and appears at intervals during the game with different colour schemes depicting the different times of day.

Richard Corfield

Inflammatory

Program *Hercules* **Price** £7.95 **Micro** Commodore 64 **Supplier** Interdisc 249-251, Kensal Road, London W10

One of the most frustrating things with many arcade games is having to start at the same level over and over again each time you get zapped. Some games designers overcome this problem by allowing you to select the starting level of the game. In *Hercules* from Interdisc, a different approach is used — the game itself randomly selects the starting point for you, which makes the play a lot more interesting, if a bit disorientating at first.

The labours of Hercules are the theme of the game. The twelve labours are presented on fifty screens, each labour taking about four screens to complete. You randomly start at the beginning of any one of the first eleven labours. The twelfth can only be started after the first eleven have been completed. To complete each task, you must reach the goal of the labour via platforms and ropes, while avoiding mythical beasts, falling rocks and other hazards. To add to the difficulty the platforms have a nasty habit of disappearing or bursting into flames when you least expect it.

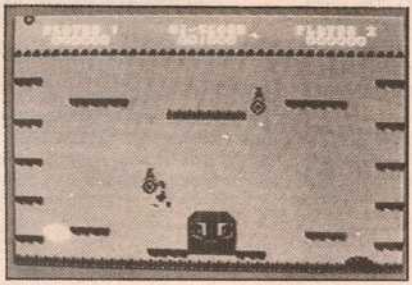

Many of the screens are very difficult — often you have to leap into space hopefully as many of the platforms are invisible until you actually land on them.

This is an unusual and interesting game, which requires a fair degree of skill to play. The random start feature is an excellent idea, which certainly adds to the enjoyment. It is a pity that the graphics are not a bit more lively to look at — they are the weak point of a game which is otherwise very good.

Richard Corfield

Miner mole

Program *Monty Mole* **Micro** Spectrum 48K **Price** £6.95 **Supplier** Gremlin Graphics, Alpha House, 10 Carver Street, Sheffield.

You may have seen this one on ITV television news. Because Monty Mole is no ordinary multi-screen, *Manic Miner* inspired collect and dodge, superb graphics game. Monty Mole is political. The idea is that you move Monty Mole through a variety of tunnels and caverns (the mine) collecting various useful objects. His ultimate objective — the secret ballot.

Monty has to avoid flying pickets and tins of hairspray (this seemingly oblique reference relates to the later sequences of the game where Monty confronts Arthur in his castle.

Right. Now that you have had your political prejudices inspired or enraged by the news of the plot, on with the game itself. It is, in fact, superb. The graphics are of Ultimate quality and although it owes almost everything to *Manic Miner* — you collect things, avoid things, and the key to it all is knowing when to jump — the design of the game is so clever and the problems so fiendish that it has all the addictiveness of an original concept.

I spent quite a while declaring one part of the vast maze of interlocking patterns to be absolutely impassable before I realised in true *Manic Miner* fashion . . . well if I jump just as I enter the screen in the middle of the rope before the *Pacman* type thing grabs me I'll be OK. I did and was promptly squashed in a crusher machine.

Ian Waltham

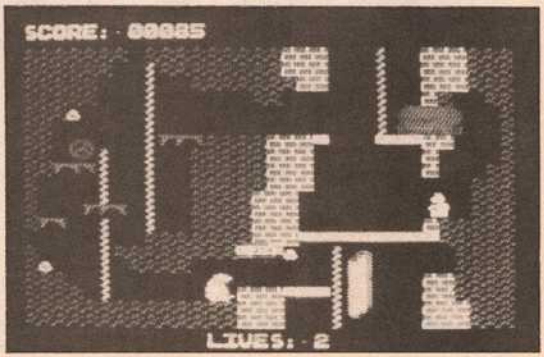

The speaking Spectrum

***David Laine** explains how to build your own low-cost RS-232 output port*

The software and hardware project described below allows the production quite cheaply of an RS232 output port operating from the Spectrum's *LList* and *LPrint* commands.

The system is 'blind' and the programs calling the interface *must* ensure that there is no data over-run.

Some knowledge of electronic construction and machine-code is assumed.

The RS232 serial signal is asynchronous signal. Characters are sent one bit at a time 'bit serially', the least significant bit is sent first; each character bit, '0' or '1', requires the same transmission time and all characters are preceeded by a single mark or '1' bit and followed by one or more stop or '0' bit. The duration of each bit is 1/baud-rate seconds; at 110 baud each bit lasts 9.09 milli-seconds.

You may need to tailor your version of the software routine in one or more of the following respects:

1) If your printer has no input buffer, the character which takes the longest to execute will probably be the *CR/LF* or carriage-return/line-feed. it will be necessary to follow the *CR/LF* character(s) by a short pause to allow for their completion or the number of stop bits after each character is sent should be increased from the mandatory 1 or 2 to perhaps 7 or 8; this will slow the overall character rate by half.

2) Your printer may demand a parity bit to be inserted after the mark stop (MS) bit and before the terminal stop bit(s) of each character.

3) You may need to alter the output baud rate (this is the easy part). The *Wait* routine waits for one bit time and is set for 110 baud — this time should be accurate to with 4 per cent — for other baud rates use the values given: 75 baud — 164; 110 baud — 112; 135.5 baud — 91; 300 baud — 41; 600 baud — 20; 1200 baud — 103.

These values may need slight reduction at high baud rates but the basic timing is that of the Spectrum itself.

Hardware

Sinclair uses the Ear socket to output low-level signals for driving a cassette recorder. The circuit shown performs two functions — impedence matching to avoid wave-form distortion and amplification/level-shifting to give a suitable signal. Because RS232 signals go above and below earth the simplest (and safest) power supply is a 12 volt battery isolated from the earth. *You must not use the spectrum power supply* and should *not* use a car battery. Due to the high source impedence of the Spectrum you ought to use this interface only on its own, with the recorder disconnected.

Note, however, that the Spectrum earth *is* connected to the peripheral signal earth.

The operational amplifier used in the circuit is the very common 741. The input 10K resistor protects the Spectrum and the output 1k resistor allows the output to be shorted to earth without damage to the 741. All resistors are ¼ or ⅛ watt rating.

Software

The software outputs bit four to port 254, the speaker/ear port of the Spectrum. After the code has been loaded a call of *Randomize Usr 64000* performs 2 functions:

1) It resets Ramtop to protect the code.

2) It changes the address in the *Chans* area, of the routine used by the Spectrum for *LList* and *LPrint from 09F4h (2548 dec) to point to the new routine Newp*. This address in the *Chans* area may change if you have microdrive.

Calls on *LList/LPrint* will all now be diverted via *Newp* which is entered for each output character/token in sequence. This character is to be found in the A register.

Note that because Ramtop has been reset you can now use *New* without damage.

Program notes

20-200 The initial set-up/protect routine

240-690 A contains the character-token to be printed. Graphics are omitted and tokens are selected for separate decoding at lines 330-570. The © symbol is treated as a make-believe token held at line 600. Remember that all tokens are terminated by having the MS bit set in their last byte in the Rom table at address 150)

700-1160 This outputs the bit stream in RS232 format, entry is with the byte in A. The *Start* mark is output at line 730 and the 8 (or 7) bits of A are output in sequence, least significant first, via the conditional calls on *Mark* and *Space* at lines 770 and 780.

880-1060 *The Mark and Space routines which hold the output high or low for a one-bit period. What is actually output here is determined by the design of the interface.*

1070-1150 The Wait for one bit period. Operates by the simple process of pre-setting HL and subtracting 1s until zero is reached.

This is a *very* simple interface. Have fun with it but do not expect too much, for instance you may have to start a message with a dummy character to ensure that the first text character is not lost, again you must find out exactly what control codes, if any, your peripheral requires for certain effects.

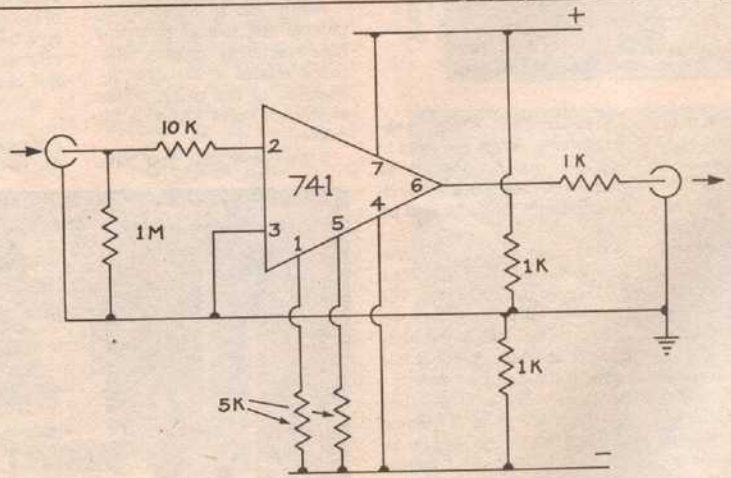

Figure 1 Interface circuit diagram. NB the 12 volt supply must be totally independent of the Spectrum — only the earth is common

```
ORG   64000
 0020 INIT  PUSH  AF
 0030       PUSH  DE
 0040       PUSH  HL
 0050 ;           "Reset RAMTOP"
 0060       LD    DE,INIT-2
 0070       LD    HL,23730
 0080       LD    (HL),E
 0090       INC   HL
 0100       LD    (HL),D
 0110 ;           "Set NEWP to be the new output routine"
 0120       LD    HL,(23631)
 0130       LD    DE,15
 0140       ADD   HL,DE
 0150       LD    DE,NEWP
 0160       LD    (HL),E
 0170       INC   HL
 0180       LD    (HL),D
 0190       POP   HL
 0200       POP   DE
 0210       POP   AF
 0220       RET
 0230 ;           "MICRO RS232 PORT COPYRIGHT D.N.LAINE 1984"
 0240 NEWP  PUSH  AF
 0250       PUSH  HL
 0260       CP    127
 0270       JR    C,BYTE1
 0280 ;           "Deal specially with COPYRIGHT symbol"
 0290       JR    Z,CRITE
 0300       CP    165
 0310 ;           "Omit graphics symbol"
 0320       JR    C,BYTE2
 0330       SUB   165
 0340 ;           "A contains the token sequence number"
 0350 ;           "150 is head address of TOKEN decode table"
 0360 ;           "now find the right part"
 0370       LD    HL,150
 0380 TL0   JR    Z,TSPCE
 0390 TL1   BIT   7,(HL)
 0400       INC   HL
 0410       JR    Z,TL1
 0420 TL2   DEC   A
 0430       JR    TL0
 0440 ;           "SPACE inserted at start of TOKEN"
 0450 TSPCE LD    A," "
 0460       CALL  BYTEX
 0470 ;           "Print the token"
 0480 TOKEN LD    A,(HL)
 0490       AND   127
 0500       CALL  BYTEX
 0510       LD    A,(HL)
 0520       BIT   7,A
 0530 ;           "was last character as MS bit is set"
 0540       JR    NZ,BYTSP
 0550       INC   HL
 0560 ;           "collect next TOKEN byte"
 0570       JR    TOKEN
 0580 CRITE LD    HL,CTXT
 0590       JR    TOKEN
 0600 CTXT  DEFM  "COPYRIGHT"
 0610 ;           "All token decodes end with MS bit set"
 0620       DEFB  128
 0630 ;           "SPACE inserteed at end of TOKEN"
 0640 BYTSP LD    A," "
 0650 BYTE1 CALL  BYTEX
 0660 BYTE2 POP   HL
 0670       POP   AF
 0680       RET
 0690 ;           "Character output routine"
 0700 BYTEX PUSH  AF
 0710       PUSH  BC
 0720 ;           "Output the initial MARK"
 730        CALL  MARK
 0740 ;           "Change 8 to 7 for 7 bit characters"
 0750       LD    B,8
 0760 NXB   BIT   0,A
 0770       CALL  NZ,SPACE
 0780       CALL  Z,MARK
 0790 WT    SRL   A
 0800       DJNZ  NXB
 0810       CALL  SPACE
 0820 ;           "Add more SPACEs to reduce character rate
 0830       CALL  SPACE
 0840       POP   BC
 0850       POP   AF
 0860       RET
 0870 ;           "Output MARK routine"
 0880 MARK  PUSH  AF
 0890       PUSH  BC
 0900       LD    A,0
 0910       OUT   (254),A
 0920       CALL  WAIT
 0930       POP   BC
 0940       POP   AF
 0950       RET
 0960 ;           "Output SPACE routine"
 0970 SPACE PUSH  AF
 0980       PUSH  BC
 0990 ;           "16 is bit 4 for OUTPUT"
 1000       LD    A,16
 1010       OUT   (254),A
 1020       CALL  WAIT
 1030       POP   BC
 1040       POP   AF
 1050       RET
 1060 ;           "WAIT for 1 bit period: 1128=110 baud 4%"
 1070 WAIT  PUSH  BC
 1080       PUSH  HL
 1090       LD    HL,1128
 1100       LD    BC,1
 1110 WZ    SBC   HL,BC
 1120       JR    NZ,WZ
 1130       POP   HL
 1140       POP   BC
 1150       RET
 1160       END
```

BYTE VALUES COPYRIGHT D.N.Laine 1984

		ADDRESS	..... values		check	
64000	245	213	229	017	254	ck= 0958
64005	249	033	178	092	115	ck= 0667
64010	035	114	042	079	092	ck= 0362
64015	017	015	000	025	017	ck= 0074
64020	029	250	115	035	114	ck= 0543
64025	225	209	241	201	245	ck= 1121
64030	229	254	127	056	057	ck= 0723
64035	040	038	254	165	056	ck= 0553
64040	054	214	165	033	150	ck= 0616
64045	000	040	008	203	126	ck= 0377
64050	035	040	251	061	024	ck= 0411
64055	246	062	032	205	098	ck= 0643
64060	250	126	230	127	205	ck= 0938
64065	098	250	126	203	127	ck= 0804
64070	032	018	035	024	242	ck= 0351
64075	033	080	250	024	237	ck= 0624
64080	067	079	080	089	082	ck= 0397
64085	073	071	072	084	128	ck= 0428
64090	062	032	205	098	250	ck= 0647
64095	225	241	201	245	197	ck= 1109
64100	205	126	250	006	008	ck= 0595
64105	203	071	196	138	250	ck= 0858
64110	204	126	250	203	063	ck= 0846
64115	016	244	205	138	250	ck= 0853
64120	205	138	250	193	241	ck= 1027
64125	201	245	197	062	000	ck= 0705
64130	211	254	205	150	250	ck= 1070
64135	193	241	201	245	197	ck= 1077
64140	062	016	211	254	205	ck= 0748
64145	150	250	193	241	201	ck= 1035
64150	197	229	033	104	004	ck= 0567
64155	001	001	000	237	066	ck= 0305
64160	032	252	225	193	201	ck= 0903

Window of opportunity

***Adrian Warman** concludes his two-part Commodore 64 windowing feature*

This week we publish the second part of the assembly language listing for the 'windowing' program. The accompanying program notes are, I hope, fairly comprehensive and should be self-explanatory.

Also included is a list of labels used by the assembly language listing.

For the benefit of those without an assembler, there is also a Basic loader program.

The short demonstration program will enable you to see how the windowing technique works in practice.

2100–2160 All the window dimension data has now been found. The transfer process can now begin. First find the position of the window on the screen. Then add the current position of the character storage map (given by the system variable *Hibase).* This address is placed into *SRC*, since the data will come from this position.

2170 Transfers the window from *SRC* to *VEC*, using the sub-routine *Copy*.

2180–2240 Reloads the position of the window, and adds a correction factor for the colour nybble store; then copies into the store using *Copy* again.

2250–2390 In order to reload the stored data, it is necessary to keep a record of the window data. This is stored after the actual screen data so that it can be accessed first during reload. Finally, the free location pointer *VEC* is updated, then the job is then completed.

2430-2490 Reloads a stored window. First checks that there is actually some window data stored. This is done by testing the current value of *VEC*. If *VEC* still points to $A000 then there is no data present and the command will be ignored.

2500–2520 If data is present, it switches out the Basic Roms to access the window.

2530–2590 Moves *Vec* to point to start of dimension data storage.

2600–2670 Reloads the dimension data back into XORIG,XSIZE, etc.

2680–2750 Finds the relative position of window on the screen. It calcutates where this is in the colour nybble memory. *Src* is then used to place the data back into position by the *Get* sub-routine.

2760–2820 Repeats the process for the character data back into the current character map (using *Hibase* again).

2830–2860 Switches the Basic Roms back again, and returns to Basic.

2900–2920 Copies each row of the window until reaching the bottom of the window.

2930–2970 Traverses the current row until reaching the last column of the window. Note that the first column of the window is treated as being column 0 because the actual column number is added into the calculations by sub-routine *Posn*.

2980–3020 Transfers the data byte, and updates the storage vector *Vec*.

3030–3020 Moves to the next column and repeats the transfer.

3050–3100 Detects the end of the current row, and repeats until reaching the bottom of the window; then exits the routine.

3180-3210 Preserves the contents of *Temp*, since it may still be required by the 'up-date' routine.

3220–3210 Transfers and up-dates *Temp* to *Src;* also reloads the stored *Temp* value from the stack. This manipulation of data is necessary, because the data must be reloaded 'backwards' ie bottom corner first.

3400–3420 Loads *X* with the row count. If there are no more rows to reload, it exits the routine.

3430–3510 Makes the Src point to the start of the previous row — because the routine is reloading 'backwards'.

3520–3540 Sets *Y* to column count. While there are still columns to do on this row, it gets the data back to the screen stores.

3550–3600 Makes *Vec* point to the data byte. Gets the byte and places it back in position.

3610–3620 Moves to the next column.

3630–3660 Moves to the next row. If there are no more rows, exits routine.

```
2100 C08D 2039C0            JSR POSN
2110 C090 A5BB              LDA TEMP
2120 C092 85FB              STA SRC
2130 C094 A5BC              LDA TEMPHI      ! FIND SCREEN DATA.
2140 C096 18                CLC
2150 C097 6D8802            ADC #$0288
2160 C09A 85FC              STA SRCHI
2170 C09C 201CC1            JSR COPY
2180 C09F A5BB              LDA TEMP        ! FIND COLOUR MAP.
2190 C0A1 85FB              STA SRC
2200 C0A3 A5BC              LDA TEMPHI
2210 C0A5 18                CLC
2220 C0A6 69D8              ADC #$D8
2230 C0A8 85FC              STA SRCHI
2240 C0AA 201CC1            JSR COPY
2250 C0AD A200              LDX #$00        ! PRESERVE SIZE DATA.
2260 C0AF A000              LDY #$00
2270 C0B1 B5F7    KEEPON    LDA XORIG,X
2280 C0B3 91FD              STA (VEC),Y
2290 C0B5 E8                INX
2300 C0B6 CB                INY
2310 C0B7 E004              CPX #$04
2320 C0B9 D0F6              BNE KEEPON
2330 C0BB A5FD              LDA VEC         ! UPDATE STORE VECTOR.
2340 C0BD 18                CLC
2350 C0BE 6904              ADC #$04
2360 C0C0 85FD              STA VEC
2370 C0C2 9002              BCC STOREOUT
2380 C0C4 E6FE              INC VECHI
2390 C0C6 60      STOREOUT  RTS
2400 C0C7                   !
2410 C0C7                   ! RELOAD STORED WINDOW.
2420 C0C7                   !
2430 C0C7 A9A0    UPDATE    LDA #$A0        ! IS DATA PRESENT?
2440 C0C9 C5FE              CMP VECHI
2450 C0CB D007              BNE DOUP
2460 C0CD A900              LDA #$00
2470 C0CF C5FD              CMP VEC
2480 C0D1 D001              BNE DOUP
2490 C0D3 60                RTS
2500 C0D4 A501    DOUP      LDA $01         ! SWITCH OUT BASIC.
2510 C0D6 29FE              AND #%11111110
2520 C0D8 8501              STA $01
2530 C0DA A5FD              LDA VEC         ! RESET STORE POINTER.
2540 C0DC 38                SEC
2550 C0DD E904              SBC #$04
2560 C0DF 85FD              STA VEC
2570 C0E1 A5FE              LDA VECHI
2580 C0E3 E900              SBC #$00
2590 C0E5 85FE              STA VECHI
2600 C0E7 A200              LDX #$00        ! RELOAD SIZE DATA.
2610 C0E9 A000              LDY #$00
2620 C0EB B1FD    RELOAD    LDA (VEC),Y
2630 C0ED 95F7              STA XORIG,X
2640 C0EF C8                INY
2650 C0F0 E8                INX
2660 C0F1 C004              CPY #$04
2670 C0F3 D0F6              BNE RELOAD
2680 C0F5 2039C0            JSR POSN
2690 C0F8 A5BB              LDA TEMP
2700 C0FA 85FB              STA SRC
2710 C0FC A5BC              LDA TEMPHI      ! FIND COLOUR MAP.
2720 C0FE 18                CLC
2730 C0FF 69D8              ADC #$D8
2740 C101 85FC              STA SRCHI
2750 C103 204AC1            JSR GET
2760 C106 A5BB              LDA TEMP        ! FIND SCREEN MAP.
2770 C108 85FB              STA SRC
2780 C10A A5BC              LDA TEMPHI
2790 C10C 18                CLC
2800 C10D 6D8802            ADC $0288
2810 C110 85FC              STA SRCHI
2820 C112 204AC1            JSR GET
2830 C115 A501              LDA $01         ! REPLACE BASIC ROMS.
2840 C117 0901              ORA #%00000001
2850 C119 8501              STA $01
2860 C11B 60                RTS
2870 C11C                   !
```

```
2880 C11C          ! COPY SCREEN TO STORE.
2890 C11C          !
2900 C11C A200     COPY        LDX #$00        ! ROW COUNT.
2910 C11E E4FA     COUTER      CPX YSIZE
2920 C120 B027                 BCS CENDOUTER
2930 C122 8602                 STX CALC
2940 C124 A200                 LDX #$00
2950 C126 A000                 LDY #$00        ! COLUMN COUNT.
2960 C128 C4FB     CINNER      CPY XSIZE
2970 C12A B00D                 BCS CENDINNER
2980 C12C B1FB                 LDA (SRC),Y     ! STORE DATUM.
2990 C12E 81FD                 STA (VEC,X)
3000 C130 E6FD                 INC VEC         ! UPDATE STORE VECTOR.
3010 C132 D002                 BNE CNOUPDATE
3020 C134 E6FE                 INC VECHI
3030 C136 C8       CNOUPDATE   INY             ! CONTINUE COLUMNS.
3040 C137 D0EF                 BNE CINNER
3050 C139 A928     CENDINNER   LDA #$28        ! FIND NEXT ROW.
3060 C13B 18                   CLC
3070 C13C 65FB                 ADC SRC
3080 C13E 85FB                 STA SRC
3090 C140 9002                 BCC CCARRY
3100 C142 E6FC                 INC SRCHI
3110 C144 A602     CCARRY      LDX CALC        ! CONTINUE ROWS.
3120 C146 E8                   INX
3130 C147 D0D5                 BNE COUTER
3140 C149 60       CENDOUTER   RTS
3150 C14A          !
3160 C14A          ! COPY STORE TO SCREEN.
3170 C14A          !
3180 C14A A5BC     GET         LDA TEMPHI
3190 C14C 48                   PHA
3200 C14D A5BB                 LDA TEMP
3210 C14F 48                   PHA
3220 C150 A4FA                 LDY YSIZE
3230 C152 2023C0               JSR MULY
3240 C155 C6BB                 DEC TEMP
3250 C157 A9FF                 LDA #$FF
3260 C159 C5BB                 CMP TEMP
3270 C15B D002                 BNE NOTHI
3280 C15D C6BC                 DEC TEMPHI
3290 C15F A5BB     NOTHI       LDA TEMP
3300 C161 18                   CLC
3310 C162 65FB                 ADC SRC
3320 C164 85FB                 STA SRC
3330 C166 A5BC                 LDA TEMPHI
3340 C168 65FC                 ADC SRCHI
3350 C16A 85FC                 STA SRCHI
3360 C16C 68                   PLA
3370 C16D 85BB                 STA TEMP
3380 C16F 68                   PLA
3390 C170 85BC                 STA TEMPHI
3400 C172 A200                 LDX #$00
3410 C174 E4FA     GOUTER      CPX YSIZE
3420 C176 B02B                 BCS GENDOUTER
3430 C178 8602                 STX CALC
3440 C17A A200                 LDX #$00
3450 C17C A5FB                 LDA SRC
3460 C17E 38                   SEC
3470 C17F E928                 SBC #$28
3480 C181 85FB                 STA SRC
3490 C183 A5FC                 LDA SRCHI
3500 C185 E900                 SBC #$00
3510 C187 85FC                 STA SRCHI
3520 C189 A4FB                 LDY XSIZE
3530 C18B C001                 CPY #$01
3540 C18D 900F                 BCC GENDINNER
3550 C18F A5FD     GINNER      LDA VEC
3560 C191 D002                 BNE DECLO
3570 C193 C6FE                 DEC VECHI
3580 C195 C6FD     DECLO       DEC VEC
3590 C197 A1FD                 LDA (VEC,X)
3600 C199 91FB                 STA (SRC),Y
3610 C19B 88                   DEY
3620 C19C D0F1                 BNE GINNER
3630 C19E A602     GENDINNER   LDX CALC
3640 C1A0 E8                   INX
3650 C1A1 D0D1                 BNE GOUTER
3660 C1A3 60       GENDOUTER   RTS
```

Labels

```
C058 BADVAL        0002 CALC          C144 CCARRY        C139 CENDINNER
C149 CENDOUTER     C128 CINNER        C136 CNOUPDATE     C11C COPY
C11E COUTER        C195 DECLO         C0D4 DOUP          C19E GENDINNER
C1A3 GENDOUTER     C14A GET           C04A GETVAL        C18F GINNER
C174 GOUTER        C000 INIT          C0B1 KEEPON        C023 MULY
C029 NEXT          C15F NOTHI         C039 POSN          C049 POSNOUT
C0EB RELOAD        C009 SCRN          C030 SKIP          00FB SRC
00FC SRCHI         C01A START         C003 STOR          C05B STORE
C0C6 STOREOUT      C087 STRSCRN       00BB TEMP          00BC TEMPHI
C0C7 UPDATE        C006 UPDT          00FD VEC           00FE VECHI
00F7 XORIG         00FB XSIZE         00F9 YORIG         00FA YSIZE
```

Basic loader program

```
1000 REM BASIC SCREEN SAVER PROGRAM.
1010 :
1020 REM BY A.WARMAN.
1030 :
1040 DATUM=0
1050 SUM=0
1060 :
1070 PRINT "LOADING DATA."
1080 :
1090 FOR LOC=49152 TO 49571
1100  READ DATUM
1110  SUM=SUM+DATUM
1120  POKE LOC,DATUM
1130 NEXT LOC
1140 :
1150 IF SUM<>59595 THEN PRINT "SUM ERROR."
1160 STOP
1170 :
1180 :
1190 DATA  76, 26,192,  76,  91,192,  76,199,192,169,   0,133,247,133,249,169
1200 DATA  40,133,248,169,  25,133,250,  76,135,192,169,   0,133,253,169,160
1210 DATA 133,254,  96,132,   2,169,   0,162,   8,  70,   2,144,   3,  24,105,  40
1220 DATA 106,102,139,202,208,243,133,140,  96,164,249,  32,  35,192,165,139
1230 DATA  24,101,247,133,139,144,   2,230,140,  96,  32,253,174,  32,138,173
1240 DATA  32,247,183,201,   0,208,   1,  96,  76,  72,178,  32,  74,192,192,  40
1250 DATA 176,246,132,247,  32,  74,192,132,248,152,  24,101,247,201,  41,176
1260 DATA 231,  32,  74,192,192,  25,176,224,132,249,  32,  74,192,132,250,152
1270 DATA  24,101,249,201,  26,176,209,165,254,201,184,176,203,  32,  57,192
1280 DATA 165,139,133,251,165,140,  24,109,136,   2,133,252,  32,  28,193,165
1290 DATA 139,133,251,165,140,  24,105,216,133,252,  32,  28,193,162,   0,160
1300 DATA   0,181,247,145,253,232,200,224,   4,208,246,165,253,  24,105,   4
1310 DATA 133,253,144,   2,230,254,  96,169,160,197,254,208,   7,169,   0,197
1320 DATA 253,208,   1,  96,165,   1,  41,254,133,   1,165,253,  56,233,   4,133
1330 DATA 253,165,254,233,   0,133,254,162,   0,160,   0,177,253,149,247,200
1340 DATA 232,192,   4,208,246,  32,  57,192,165,139,133,251,165,140,  24,105
1350 DATA 216,133,252,  32,  74,193,165,139,133,251,165,140,  24,109,136,   2
1360 DATA 133,252,  32,  74,193,165,   1,   9,   1,133,   1,  96,162,   0,228,250
1370 DATA 176,  39,134,   2,162,   0,160,   0,196,248,176,  13,177,251,129,253
1380 DATA 230,253,208,   2,230,254,200,208,239,169,  40,  24,101,251,133,251
1390 DATA 144,   2,230,252,166,   2,232,208,213,  96,165,140,  72,165,139,  72
1400 DATA 164,250,  32,  35,192,198,139,169,255,197,139,208,   2,198,140,165
1410 DATA 139,  24,101,251,133,251,165,140,101,252,133,252,104,133,139,104
1420 DATA 133,140,162,   0,228,250,176,  43,134,   2,162,   0,165,251,  56,233
1430 DATA  40,133,251,165,252,233,   0,133,252,164,248,192,   1,144,  15,165
1440 DATA 253,208,   2,198,254,198,253,161,253,145,251,136,208,241,166,   2
1450 DATA 232,208,209,  96
READY.
```

Demonstration program

```
1000 SYS 49152
1010 PRINT CHR$(147);
     CHR$(13);CHR$(13)
1020 FOR COL=0 TO 15
1030  POKE 646,COL
1040  FOR NUM=1 TO 12
1050   PRINT NUM;
1060  NEXT NUM
1070  PRINT
1080 NEXT COL
1090 PRINT"PRESS ANY
     KEY TO STORE."
1100 GET IN$
1110 IF IN$="" THEN
     GOTO 1100
1120 SYS 49161
1130 PRINT CHR$(147);
     "PRESS ANY KEY
     TO RETRIEVE."
1140 GET IN$
1150 IF IN$="" THEN
     GOTO 1140
1160 SYS 49158
```

OFFERS VALID TILL 31st AUGUST ONLY

GOOD BYTE

SPECTRUM

GAME	RRP	OUR PRICE
HOBBIT**	14·95	9·99
HULK	9·95	7·99
MUGSY	6·95	5·50
SABRE WULF	9·95	7·99
LORDS OF MIDNIGHT	9·95	6·99
ANTICS	6·95	4·99
JACK & BEANSTALK	5·95	4·50
AD ASTRA	5·95	4·75
PSYTRON	7·95	5·99
CODENAME MAT	6·95	4·99
HARRIER ATTACK	5·95	4·75
SCUBA DIVE	6·95	5·25
GILLIGANS GOLD	5·90	4·50
OTHER OCEAN ONLY	5·90	4·50
JET SET WILLY	5·95	4·50
MANIC MINER	5·95	4·99
GLUG GLUG	5·95	4·50
BLUE THUNDER	5·95	4·50
TIME BOMB	5·95	4·50
THE VALLEY**	9·90	4·99
TRASHMAN	5·95	4·40
ALL IMAGINE	5·50	2·99
FIGHTER PILOT	7·95	5·99
NIGHT GUNNER	6·95	5·25
QUICKSILVA TITLES (6·95 TITLES ONLY)	6·95	4·99
PENETRATOR	6·95	5·50
CAESAR THE CAT	6·95	5·75
MILLIONAIRE	5·50	4·25
WORLD CUP	6·95	5·99
CLASSIC ADVENTURE	6·95	5·50
VALHALLA	14·95	9·99
FOOTBALL MANAGER	6·95	5·25
POOL**	5·95	3·99
H.U.R.G.	14·95	9·99
BIRDS & THE BEES	5·95	4·75
MANIC MINER (BUG BYTE)	5·95	4·75
STYX	5·95	4·75
GENERAL ELECTION	6·95	5·50
THE CASTLE	6·95	5·50

COMMODORE 64

GAME	RRP	OUR PRICE
HOBBIT**	14·95	9·99
TALES OF ARABIAN NIGHTS	7·00	5·50
HULK	9·95	7·99
LOCO	7·95	5·50
SHEEP IN SPACE	7·50	5·99
BEACH HEAD	9·95	7·75
CAVELON	6·90	5·25
ALL LAMASOFT	7·50	5·25
HORACE GOES SKIING	5·95	4·75
KILLERWATT	7·95	5·95
BLAGGER	7·95	5·95
EAGLE EMPIRE	7·95	5·95
HARRIER ATTACK	8·95	5·50
SCUBA DIVE	6·95	5·50
CHINESE JUGGLER	6·90	4·99
HUNCHBACK 64	6·90	4·99
MR WHIMPY	6·90	4·99
ALL ANIROG AT	7·95	5·99
ALL INTERCEPTOR AT	7·00	5·50
SOLO FLIGHT	14·95	11·00
COLOSSUS CHESS	9·95	7·50
TRASHMAN 64	7·95	6·50
VALHALLA	14·95	10·99

ALL PRICES INCLUDE P&P

QUICKSHOT II ONLY £8.99

CLUBS PLEASE NOTE IF YOUR ORDER EXCEEDS £50 YOU GET 10% FURTHER DISCOUNT

SEND CHEQUES/P.O. TO
GOODBYTE RCI
94 LEATHER LANE, LONDON EC1

PLEASE STATE WHICH MICRO

VIC 20

GAME	RRP	OUR PRICE
ALL INTERCEPTOR AT	6·00	4·50
CHARIOT RACE	6·95	5·25
ALL ANIROG AT	7·95	5·99
WIZARD & THE PRINCESS	5·95	4·75
PINBALL WIZARD	6·95	5·99
JET PAC	5·50	4·75
COSMOIDS	6·95	5·50
ANOTHER VIC IN THE WALL	6·95	5·50
CHESS (16K)	7·95	6·95

BBC GAMES

GAME	RRP	OUR PRICE
OLD FATHER TIME	9·50	7·50
CITY DEFENCE	7·50	5·95
MUSIC SYNTHESISER	9·50	7·50
TWIN KINGDOM VALLEY	9·50	7·50
HULK	7·95	6·50
AVIATOR	14·95	11·00
BLAGGER	7·95	6·95
JCB DIGGER	9·95	8·50
HOBBIT	14·95	9·99
VOODOO CASTLE	9·95	8·50

ELECTRON GAMES

GAME	RRP	OUR PRICE
TWIN KINGDOM VALLEY	9·50	7·50
HULK	7·95	6·50
ALL ACORNSOFT	9·20	7·50
CHUCKIE EGG	7·90	6·50
BLAGGER	7·95	6·50

ORIC/ATMOS

GAME	RRP	OUR PRICE
HARRIER ATTACK	6·95	5·50
SCUBA DIVE	6·95	5·50
HOBBIT	14·95	9·99
HUNCHBACK	6·90	5·50
MR WHIMPY	6·90	5·50

If you've ever been killed by the evil goblin, flamed by a dragon or turned to stone by a wizard...

then you need Micro Adventurer – the new monthly magazine devoted to all microcomputer adventures, war games and simulations.

Each issue offers a wide range of stimulating features, including:

- Helpline and Contact columns
- Reviews of the latest adventures
- Competitions with exciting prizes
- War gaming advice
- Adventures to type in and play
- Profiles of famous adventurers
- Advice on how to write your own adventures

If all this sounds too good to be true then fill in the form below to make sure you receive your copy of Micro Adventurer.

SUBSCRIPTION ORDER FORM

Please send me 12 issues (a year's subscription) of Micro Adventurer, beginning with the _____ issue.

Name _____

Address _____

_____

Signature _____ Date _____

This order should be accompanied by a cheque made payable to Micro Adventurer.

UK subscribers

A year's subscription is £10.00 — please send this form with payment to Micro Adventurer, Subscriptions Department, Oakfield House, Perrymount Rd, Haywards Heath, Sussex.

US/Canadian subscribers

A year's subscription at air-speeded rates is US$33.95 — please send this form with payment to Micro Adventurer, c/o Business Press International, 205 East 42nd St., New York, NY 10017.

Of sound mind

In the final part of their series, ***Jason Orbaum and Geoffrey Campbell*** *look at Dragon sound routines*

This week we look at sound generation from machine code. The relevant chip in the Dragon is called (by those in the know) an analog multiplexer and controls from whence the sound is to come. The three locations in this chip that are of interest to us are *Sel1, Sel2* and *BDA* which are, respectively, locations 65281, 65283, and 65315. By configuring these chips in various ways we can select the sound source we require according to the table in **Fig 1.** All are normally set at zero as can be concluded from the Figure.

The Bit in each of these chips that is important is *Bit 3* ie, the bit worth 8 in decimal. The sound generation that we require is 6-bit D/A. We must therefore set *Bda*. To disable the interrupt (and prevent irritating clicks at high frequencies) we clear the top bit of *Sel2*.

Now, to generate sound we store a value (0-255) in location 65312. The value determines the volume of the click that is produced through the speaker. As sound is a wave motion, the pitch is determined by the number of these clicks produced per second, or the frequency. In the routine provided, the X register holds the length of a pause between clicks, and the Y register holds the total number of clicks. It is therefore quite easy, with a bit of experimentation, to produce a note of the right pitch and duration. It should be pointed out that as the pitch rises, more clicks are needed (ie the contents of the Y register increase) to produce a note of the same duration.

In our earlier program, *Blitz,* there are several different sound routines, all of which are variations on the method outlined above.*Zap* starts with a high-pitched note, which decreases in pitch over a fraction of a second. *Bang* is a white-noise generator, which fades in volume. White-noise is a sound with a random, constantly varying pitch and volume. You should be able to work out how *Humm* works, as it is a variation on *Beep*.

Fig 1

SEL1	SEL2	BDA	Sound source selected.
0	0	1	6 BitD/A
1	0	1	Cassette
0	1	0	Cartridge (extension chip)
0	0	0	Silence

```
2711  *
2711  * BEEP.  LOAD X WITH PITCH,
2711  * Y WITH DURATION, AND B WITH
2711  * VOLUME.
2711  *
2711 3402    BEEP    PSHS   A
2713 B6FF23          LDA    65315
2716 8A08            ORA    #8
2718 B7FF23          STA    65315
271B B6FF03          LDA    65283
271E 84FE            ANDA   #254
2720 B7FF03          STA    65283
2723 F7FF20 LOOP     STB    65312
2726 8D1C            BSR    DELAY
2728 7FFF20          CLR    65312
272B 8D17            BSR    DELAY
272D 313F            LEAY   -1,Y
272F 26F2            BNE    LOOP
2731 B6FF23          LDA    65315
2734 84F7            ANDA   #247
2736 B7FF23          STA    65315
2739 B6FF03          LDA    65283
273C 8A01            ORA    #1
273E B7FF03          STA    65283
2741 3502            PULS   A
2743 39              RTS
2744 3410    DELAY   PSHS   X
2746 301F    DLOOP   LEAX   -1,X
2748 26FC            BNE    DLOOP
274A 3510            PULS   X
274C 39              RTS
274D
```

BASIC LOADER PROGRAM.

```
 0 REM BEEP
 5 CLEAR 200, 10000
   :CS=0
10 FOR N=10001 TO 10061
20 READ A$
30 A=VAL("&H"+A$)
40 POKE N,A
50 CS=CS+A
60 NEXT N
70 IF CS<> 7161 THEN
   SOUND 1,1:PRINT"DATA
   ERROR.":END
80 PRINT"ALL CORRECT"
   :SOUND 200,1:END
90 DATA 34,2,B6,FF,23,
   8A,8,B7,FF,23,B6,FF
   ,3,84,FE,B7,FF,3,F7,FF
100 DATA 20,8D,1C,7F,FF,
   20,8D,17,31,3F,26,F2,
   B6,FF,23,84,F7,B7,
   FF,23
110 DATA B6,FF,3,8A,1,B7,
   FF,3,35,2,39,34,10,
   30,1F,26,FC,35,10,39
120 DATA 39,0
```

Assimilate. And Stimulate.

From Sunshine, a book all about simulation techniques on Sinclair's new QL, written with the unique benefit of actual QL experience. Many entertaining, intriguing chapters explain how you can get your QL to output what you need, to help your hobby, your business – or your curiosity. Inside, you'll find how to develop the ability to fully analyse problems and confidently develop your own simulations. And you'll be able to stretch the potential of your new QL to the limits.

Using our modelling techniques you can create an economic model, or a flight simulator. You can engineer a more efficient engine, or manage a project better. All on your QL, with the help of this vital new book, An Introduction to Simulation Techniques on the Sinclair QL.

Order today, using the coupon or from your local bookshop or computer dealer.

SUNSHINE

Please send me the Introduction to Simulation Techniques on the Sinclair QL at £6.95 ISBN 0 946408 45 9.

SUNSHINE

☐ I enclose a cheque for £_____ payable to Sunshine Books.

☐ I enclose a postal order for £_____ payable to Sunshine Books.

☐ Please charge my Visa/Access card No._____

valid from_____ expires end:_____

Signed:_____

Name:_____

Address:_____

Send to: Sunshine Books, 12/13 Little Newport Street, London WC2R 3LD.

Look out for the Sunshine range in W.H. Smith's, Boots, John Menzies, other leading retail chains and all good bookshops. Dealer enquiries: 01-437 4343.

SPECTRUM CLUB!

FREE ADVENTURE GAME

* Enjoy Games, Adventures, Utilities, Educational Software etc. from JUST 12½p PER WEEK!
* Exchange your unwanted games from just 50p.
* Buy new games at the best possible discounts.
* OVER 300 TOP TITLES now available.
* Regular Newsletter full of news and information.
* Every new member gets a FREE "CREEPY CASTLE" CASSETTE (normal price £4.95) to keep!
* All the benefits of other clubs and MUCH MORE . . .

Send just £3.95 and we will rush your Membership Kit and FREE GAME to you:-

SPECTRUM SOFTWARE CLUB,
287-291 HIGH STREET, EPPING, ESSEX, CM16 4DA
(or send a 16p stamp for catalogue)

All software supplied with publishers permission

GREAT VALUE!

POPULAR Computing WEEKLY Back Issues

Almost all the copies of **PCW** that you missed can still be bought as back issues for only 50p, including postage and packing.

An **index** of the contents of the 36 issues published in 1982 is now available from the Publishers for only £1.20. It includes full details of all the programs, routines, reviews and news that you might have missed.

Please send me the following back issues at 50p each:

_____ Total £_____

Please send me a copy of the 1983 PCW Index at £1.20 ☐
I enclose a cheque postal order for £_____

Name _____

Address _____

Please return to Back Issues, PCW, 12-13 Little Newport Street, London WC2R 3LD.

TITANIC

The Adventure Begins...

With Currah Micro Speech

FREE on Side 2
a mini-epic in high energy rock
TITANIC (The music)

R&R SOFTWARE

FOR 48K SPECTRUM

NOW AVAILABLE ONLY £7.95

R&R Software Ltd, 5 Russell Street, Gloucester GL1 1NE. Tel: 0452 502819

First from "The Edge" -
a Mega-game using synergy
to create over 1000 screens of
playing area

Proceeding nicely

Microdrive operation made easy with a useful procedure utility written by **Bob Gavin**

The program defines eighteen short utilities making QL operation simpler and combines them in single procedure operator program — *User Procedures.*

After the program is loaded any of the routines — for example printing a microdrive directory or formatting a blank cartridge — can be carried out using only a couple of simple key-presses.

A while back when I was using my Sinclair Spectrum I decided that it would be a good idea to define numeric variables such and set them equal to the respective starting line numbers of a *Gosub* routines within a program that executed such 'procedures' — the idea being to call such procedures or *Gosub* routines as required.

Then along came the QL with its *DEFine PROCedure* command, an answer to all my problems.

Wouldn't it be nice, I thought, if I could just type *D1* for a directory listing of microdrive 1 instead of the long-winded command necessary.

See for yourself what the results of such thinking by typing in the listing below. It may not be the best solution but I find *User Procedures* very useful. It would be easy to extend the program to include additional procedures.

Points you should be aware of include:

1) I have an early version of the QL where the co-ordinates of the *At* command are reversed. If your machine is without the dongle swap these values round for each *At* command.

2) Beware of using procedures or variables with the same name as those in *User Procedures.* Errors may be abundant.

3) Type *Help* if you find yourself in difficulties, this will display the Help Screen.

4) Occasionally the *Save* procedures do not work first time around. If this occurs use the *Retry* command. I am told this is not a problem on the most recent versions of the QL.

5) The *Clear* command tends to sort out problems if your machine is acting up. Use it when all else fails.

6) The program is called 'boot' and as such may be loaded in the same manner as the packages supplied with the QL.

7) The £ sign in the listing should be typed in as a ~~hh~~ sign.

8) *User Procedures* starts at line 29999. No program should be loaded subsequently which use these line numbers greater than 29999.

The following is a list of key-presses and their functions.

Press	Routine
L1	Loads from mdv1
L2	Loads from mdv2
D1	Directory of mdv1
D2	Directory of mdv2
S1	Saves program to mdv1
S2	Saves program to mdv2
DEL1	Delete from mdv1
DEL2	Delete from mdv2
SPROC	Save current user procedures
DPROG	Deletes current program from memory
DTE	Sets clock
R	Run program
L	List program
F2	Format mdv2
C1	Copy from mdv1 to mdv2

```
 29999 INTRO
30000 REMark ************************************************
30005 DEFine PROCedure INTRO
30010 MODE 4
30015 SCREEN1
30020 BLOCK 511,95,0,160,4
30025 CSIZE 3,1
30030 AT 9,1
30035 PRINT "W E L C O M E"
30040 AT 14,3
30045 PRINT "T O"
30050 AT 12,5
30055 PRINT "U S E R"
30060 AT 6,7
30065 PRINT "P R O C E D U R E S"
30070 CSIZE 0,0
30075 INK 0
30080 PAPER 4
30085 AT 28,17
30090 PRINT "THE SYSTEM CLOCK IS SET AS"
30095 AT 31,19
30100 PRINT DATE$
30105 AT 26,21
30110 PRINT "Press 'SPACE' to change date or"
30115 AT 26,22
30120 PRINT "Press any other key to continue"
30125 AT 36,24
30130 PRINT "VERSION 1.01"
30135 IF INKEY$="" THEN GO TO 30095
30140 IF KEYROW(1)=64 THEN DTE
30145 HELP
30150 END DEFine INTRO
30155 REMark ************************************************
30160 DEFine PROCedure DTE
30165 SCREEN2
30170 PRINT "CHANGE DATE"
30175 PRINT
30180 INPUT "YEAR        (YYYY) = ";YEAR
30185 INPUT "MONTH         (MM) = ";MONTH
30190 INPUT "DAY           (DD) = ";DAY
30195 INPUT "HOURS         (HH) = ";HOURS
30200 INPUT "MINUTES       (mm) = ";MINUTES
30205 PRINT "ONCE THE VALUE FOR SECONDS IS INPUT THEN THE SYSTEM
CLOCK WILL BE SET"
30210 INPUT "SECONDS       (ss) = ";SECONDS
30215 SDATE YEAR,MONTH,DAY,HOURS,MINUTES,SECONDS
30220 PRINT
30225 PRINT "THE SYSTEM CLOCK IS SET AS"
30230 AT 0,11
30235 PRINT DATE$
30240 PRINT
30245 PRINT "Press any key to continue"
30250 IF INKEY$="" THEN GO TO 30230
30255 HELP
30260 REMark ************************************************
30265 DEFine PROCedure ENTER
30270 CLS
30275 PRINT "ENTER FILE NAME ";
30280 END DEFine ENTER
30285 REMark ************************************************
30290 DEFine PROCedure L1
30295 LOCal X$
30300 ENTER
30305 PRINT "TO BE LOADED FROM MDV1_"
30310 INPUT X$
30315 MERGE "MDV1_"&X$
30320 RUN
30325 END DEFine L1
30330 REMark ************************************************
30335 DEFine PROCedure L2
30340 LOCal X$
30345 ENTER
30350 PRINT "TO BE LOADED FROM MDV2_"
30355 INPUT X$
30360 MERGE "MDV2_"&X$
30365 RUN
30370 END DEFine L2
30375 REMark ************************************************
30380 DEFine PROCedure D1
30385 CLS
30390 PRINT "DIRECTORY MDV1_"
30395 DIR MDV1_
30400 END DEFine D1
30405 REMark ************************************************
30410 DEFine PROCedure D2
30415 CLS
30420 PRINT "DIRECTORY MDV2_"
30425 DIR MDV2_
30430 END DEFine D2
30435 REMark ************************************************
30440 DEFine PROCedure S1
30445 LOCal X$
30450 ENTER
30455 PRINT "TO BE SAVED TO MDV1_"
30460 INPUT X$
30465 SAVE "MDV1_"&X$, TO 29999
30470 HELP
30475 END DEFine S1
30480 REMark ************************************************
30485 DEFine PROCedure S2
30490 LOCal X$
30495 ENTER
30500 PRINT "TO BE SAVED TO MDV2_"
30505 INPUT X$
30510 SAVE "MDV2_"&X$, TO 29999
30515 HELP
30520 END DEFine S2
30525 REMark ************************************************
30530 DEFine PROCedure DEL1
30535 LOCal X$
30540 ENTER
30545 PRINT "TO BE DELETED FROM MDV1_"
30550 INPUT X$
30555 DELETE "MDV1_"&X$
```

```
30560 HELP
30565 END DEFine DEL1
30570 REMark ***************************************************
30575 DEFine PROCedure DEL2
30580 LOCal X$
30585 ENTER
30590 PRINT "TO BE DELETED FROM MDV2_"
30595 INPUT X$
30600 DELETE "MDV2_"&X$
30605 HELP
30610 END DEFine DEL2
30615 REMark ***************************************************
30620 DEFine PROCedure SPROC
30625 CLS
30630 PRINT "SAVING CURRENT PROCEDURES..."
30635 DELETE mdv1_boot
30640 SAVE mdv1_boot
30645 HELP
30650 END DEFine SPROC
30655 REMark ***************************************************
30660 DEFine PROCedure DPROG
30665 CLS
30670 PRINT "DELETEING CURRENT PROGRAM..."
30675 LRUN mdv1_boot
30680 END DEFine DPROG
30685 REMark ***************************************************
30690 DEFine PROCedure R
30695 RUN
30700 END DEFine R
30705 REMark ***************************************************
30710 DEFine PROCedure L
30715 LIST
30720 END DEFine L
30725 REMark ***************************************************
30730 DEFine PROCedure F2
30735 LOCal X$
30740 CLS
30745 PRINT "FORMAT MDV2_"
30750 PRINT "ENTER MICRODRIVE FORMAT NAME"
30755 INPUT X$
30760 FORMAT "MDV2_"&X$
30765 HELP
30770 END DEFine F2
30775 REMark ***************************************************
30780 DEFine PROCedure HELP
30785 SCREEN2
30790 PRINT "HELP"
30795 PRINT "INTRO     Introduces user procedures and option to
set clock'
30800 PRINT "L1        LOAD from mdv1_"
30805 PRINT "L2        LOAD from mdv2_"
30810 PRINT "D1        DIRectory of mdv1_"
30815 PRINT "D2        DIRectory of mdv2_"
30820 PRINT "S1        SAVEto mdv1_"
30825 PRINT "S2        SAVE to mdv2_"
30830 PRINT "DEL1      DELETE from mdv1_"
30835 PRINT "DEL2      DELETE from mdv2_"
30840 PRINT "SPROC     SAVE current user procedures"
30845 PRINT "DPROG     DELETE current program from memory"
30850 PRINT "DTE       Sets clock"
30855 PRINT "R         RUN program"
30860 PRINT "L         LIST program"
30865 PRINT "F2        FORMAT mdv2_"
30870 PRINT "C1        COPY from mdv1_ to mdv2_"
30875 PRINT "HELP      Displays this screen"
30880 PRINT "Choose desired option"
30885 END DEFine HELP
30890 REMark ***************************************************
30895 DEFine PROCedure C1
30900 ENTER
30905 PRINT "TO BE COPIED FROM MDV1_ TO MDV2_"
30910 INPUT X$
30915 COPY "MDV1_"&X$ TO "MDV2_"&X$
30920 HELP
30925 END DEFine C1
30930 REMark ***************************************************
30935 DEFine PROCedure SCREEN1
30940 WINDOW £1,512,256,0,0
30945 PAPER 2
30950 INK 7
30955 CLS
30960 END DEFine SCREEN1
30965 REMark ***************************************************
30970 DEFine PROCedure SCREEN2
30975 SCREEN1
30980 WINDOW £0,452,32,30,224
30985 WINDOW £1,452,208,30,16
30990 WINDOW £2,452,208,30,16
30995 PAPER £0,2
31000 INK £0,7
31005 CLS £0
31010 PAPER £2,0
31015 INK £2,4
31020 CLS £2
31025 CLS
31030 END DEFine SCREEN2
31035 REMark ***************************************************
```


NOW 3RD GREAT YEAR!

HIRE SPECTRUM 2x81 and COMMODORE 64 TAPES

LIFE MEMBERSHIP £5·00 TAPE HIRE FROM 50p INCLUDING VAT

FREE ILLUSTRATED QUARTERLY MAGAZINE WITH TIPS, NEWS, REVIEWS DISCOUNT OFFERS

OVER 3,000 DELIGHTED MEMBERS!

HUGE RANGE! ADVENTURE GAMES ARCADE and SIMULATION GAMES BUSINESS and PRACTICAL PROGRAMS UTILITIES M/c COMPILERS EDUCATIONAL FROM OVER 60 TOP SUPPLIERS

■ The first true software library to be set up in the world—and still the largest ■ Unrivalled tape stock, as you'd expect from our head start ■ Run by a 16-bit computer (2 million bytes of program and data on disk!) with the help of six less able but more friendly mere humans! ■ Often imitated (sometimes almost to the letter—flattery indeed!) but never equalled ■ Friendly, helpful service—at the end of a phone if needed ■ Free membership of our Discount Club: pounds off peripherals and top-of-the-chart tapes ■ Any loading problems (rare!) automatically credited ■ Shop now open (next to Post Office) for rental and discount sales of tapes and peripherals ■ Branches throughout the world ■ No complicated schemes, no commitment to quantity—rent what and when you like ■ Printed, illustrated magazine "Computerchat" packs in more than any mere typed newsletter ■ Keenest-ever rates ■ ACCESS holders can join by telephone on 0730 892732 ■ NO RIVAL can offer all this....

SPECIAL OFFER! YOUR FIRST TWO TAPES FREE IF YOU USE THIS COUPON!

or send £1 for magazine & details. Props: ALEC FRY ARPS, FRSA and ERNA FRY, BA

To: SOFTWARE LIBRARY, Farnham Road, West Liss, Hants GU33 6JU.

NAME.....Machine.....

ADDRESS.....

.....

THE ORIGINAL SOFTWARE LIBRARY!

Special offer from this issue: LIFE MEMBERSHIP £5 (normally £9.50). Overseas (Europe only) £10, or join local branch in W. Germany, France, Holland, Belgium, Scandinavia, South Africa, Ireland—send Int. Reply Coupon and we'll forward your enquiry.

All software supplied with publishers permission.

Access

New for the ZX81

CLIMBER for 16K ZX81

Jump up to get the Power Bottons

BEARS IN THE WOOD for 16K ZX81

As Mother Bear you must guide your cubs through the wood avoiding the ruthless Hunters. To get to the safety of your cave.

Dealer Enquiries welcome

through 9 Levels being carefull to avoid the Gardian Droids firing the deadly Plasma Bolts.

TOTALLY ORIGINAL ARCADE ACTION

only £3.95+50p p.and p. to:

Unicorn Micro Systems

312 Charminster Road, Bournemouth

Tel: (0202) 532650

UNICORN

Quite simply, be a better Spectrum user.

Here are ten great books that should be on the shelves of every serious Spectrum user.

You'll find a collection of programs for graphics, games, business, sound and intelligence. You'll find tips for beginners, and machine code for boffins. You'll find you can really get the most from your Spectrum – simply and straightforwardly.

Order your Spectrum books from Sunshine now. See them in your local bookshop, or use the coupon below.

Sunshine books Direct Order Form

Sinclair ZX Spectrum books

The Working Spectrum	£5.95
Spectrum Adventures	£5.95
Master Your ZX Microdrive	£6.95
Machine Code Applications	£6.95
ZX Spectrum Astronomy	£6.95
Artificial Intelligence	£6.95
Spectrum Music	£6.95
Building with Logo	£6.95
Inside Your Spectrum	£6.95
Machine Code Sprites & Sound	£6.95

Look out for the Sunshine range in W.H. Smith's, Boots, John Menzies, other leading retail chains and all good bookshops.

Dealer enquiries: 01-437 4343

SUNSHINE

Send to: Sunshine Books
12/13 Little Newport Street
London WC2R 3LD

Please send me the following books:

Book_____

Book_____

Book_____

☐ I enclose a cheque for £_____ payable to Sunshine Books.

☐ I enclose a postal order for £_____ payable to Sunshine Books.

☐ Please charge my Visa/Access card No._____, valid from_____ expires end_____

Signed_____

Name_____

Address_____

Command performance

***Charis Charalambous** attempts to unravel the complexities of the BBC's envelope-shaping sound commands*

While the BBC has a very powerful enveloping facility, it is unfortunately complicated and difficult to master. This program makes enveloping much easier and simpler.

It will enable you to alter any parameter on Envelopes 1 to 4, together with any parameter on any channel at any time. Use of sound will not affect the program.

It will accept any correct variable,and if you type in something 'wild', the program will tell you the allowed range on the current variable.

It will run on both the Model A and Model B (O/S 1.0 and 1.2).

Program notes

290 *Defprocset* sets keys F0-F9 to produce ascii, 193 and also sets initial envelopes

560 *Deffnok (A,B,X)* checks that *x* is between *A* and *B*

590 *Defprocchoose* accepts response from keyboard

1510 *Defprocwr (1,11)* outputs on screen the allowed range for the current parameter within the allowed boundaries of L to LL

1570 *Defprocupdate* updates the current envelope on screen

1750 *Defprocsound* updates the current envelope parameters

1830 *Defprocso (h%)* plays sound channel *h%*

1880 *Defprocso-off* switches off all sounds

```
  10REM**********************************
  20REM* BBC(B) O.S 1.2
  30REM* ENVELOPE DEFINER
  40REM* Charis Charalambous..(c)
  50REM* ADRESS:
  60REM* Byzinou 16,
  70REM* 40 Eklisies,
  80REM* Thessaloniki,
  90REM* GREECE.
 100REM**********************************

 110*TV255,1
 120MODE1
 130PROCSET
 140PROCINSTR
 150PROCDISPLAY
 160PROCUPDATE(Z%)
 170PROCUPDATE_SOUND
 180PROCCHOOSE
 190*****************************************

 200DEFPROCDISPLAY
 210COLOUR2:PRINTTAB(2,1)"ENVELOPE
    DEFINER--Charis(11/2/84)"
 220COLOUR3
 230 FOR F%=0 TO 5*6 STEP6:PRINTTAB(F%,4)"(     )
    "TAB(F%,6)"(     )":NEXT
 240FOR F%=2*6 TO 3*6 STEP6:PRINTTAB(F%,8)"
    (     )":NEXT
 250FOR F=0 TO 3:PRINTTAB(0,12+3*F)"Channel ";F:
    FOR J=0 TO 3:PRINTTAB(12+J*6,12
+3*F)"[     ]":NEXT,
  260PRINTTAB(0,4)"[     ]"
  270ENDPROC
  280*****************************************

  290DEFPROCSET
  300DIM E%(72)
  310A%=2:Y%=5:@%=0
  320*FX4,1
  330*K.0 !!A
  340*K.1 !!B
  350*K.2 !!C
  360*K.3 !!D
  370*K.4 !!E
  380*K.5 !!F
  390*K.6 !!G
  400*K.7 !!H
  410*K.8 !!I
  420*K.9 !!J
  430VDU23;8202;0;0;0;
  440VDU23,255,24,60,126,255,24,24,24,24
  450VDU19,1,2;0;
  460*FX21,0
  470FORF=1TO72:READ E%(F):NEXT
  480DATA1,1,4,-4,4,10,20,10,127,0,0,-5,126,126,0,
     -4,100,6,1,3,100,6,2,2,100,6,3,1,100,6
  490DATA2,8,1,-1,1,1,1,1,121,-10,-5,-2,90,90
  500DATA3,1,-26,-36,-45,255,255,255,127,0,0,-127,126,0
  510DATA4,7,2,1,1,1,1,1,121,-10,-5,-2,120,120
  520FOR Z%=31 TO 59 STEP14:PROCSOUND:NEXT
  530Z%=1:PROCSOUND
  540 ENDPROC
  550*****************************************

  560DEFFNOK(A,B,X)
  570 IF B>=X AND A<=X =TRUE ELSE=FALSE
  580*****************************************

  590DEFPROCCHOOSE
  600COLOUR3
  610PRINTTAB(A%,Y%)CHR$255
  620A$=GET$:D%=ASC(A$)
  630IF D%=193 PROCSO(0)
  640IF D%=194 PROCSO(1)
  650IF D%=195 PROCSO(2)
  660IF D%=196 PROCSO(3)
  670IF D%=197 PROCSO_OFF
  680PRINTTAB(A%-1,Y%)SPC(3)
  690IF D%=202 A%=2:Y%=5
  700A%=A%+6*(INKEY(-26)-INKEY(-122))
  710Y%=Y%+(2-(Y%>=13))*(INKEY(-58)-INKEY(-42))
  720IF A%>=32 A%=32 ELSE IF A%<=2 A%=2
  730IF Y%=11 Y%=13 AND INKEY(-42)
  740IF Y%>22 Y%=22
  750IF Y%=10 Y%=9
  760IF Y%<=5 Y%=5
  770IF Y%=9 AND A%<=14 A%=14 ELSE IF Y%=9 AND A%>=20 A%=20
  780IF Y%>9 AND A%<=20 A%=20
  790 JJ=1+(A% DIV 6)-6*(Y%=7)
  800 IF Y%=9 JJ=11+A% DIV6
  810IF Y%>12 JJ=9+A% DIV 6+((Y%-10) DIV 3)*4
  820 IF FNOK(48,57,ASC(A$)) OR A$="-"PROCGET:COLOUR3
  830GOTO800
  840*****************************************

  850DEFPROCGET
  860IF JJ<15 AND JJ>30 TEMP=E%(JJ+Z%-1) ELSE TEMP=E%(JJ)
  870 PRINTTAB(A%-1,Y%-1)SPC(4)
  880COLOUR1
  890IF A$<>"-"PRINTTAB(A%-1,Y%-1)VAL(A$)
     ELSE PRINTTAB(A%-1,Y%-1)(A$)
  900 B$=A$
  910X$=GET$
  920IF ASC(X$)=13 AND LEN(B$)=1 AND B$="-" GOTO940 ELSE IF
       ASC(X$)=13 PROCVALUE:VAL(B$)):ENDPROC
  930B$=B$+X$
  940IF LEN(B$)=5 B$=LEFT$(B$,3)+RIGHT$(B$,1)
  950PRINTTAB(A%-1,Y%-1)VAL(B$)
  960GOTO 910
  970*****************************************

  980DEFPROCVALUE(NO)
  990ON JJ GOSUB1080,1100,1120,1140,1160,1180,1200,1220,
       1240,1260,1280,1300,1320 1340,1390,1370,1380,1390,
       1430,1400,1410,1420,1470,1430,1440,1450,1360,1460,
       1470 1480
 1000ENDPROC
 1010*****************************************

 1020 If you are..runing out of patience
 1030 ommit the whole testing routine !
 1040 DELETElines 1090_1490 and 1500_1540
 1050 also add   790 IF JJ>1 JJ=1
 1060 and 990 GOSUB 1080
 1070*****************************************

 1080IF FNOK(1,4,NO) PROCUPDATE(NO):RETURN
 1090PROCWR(1,4):RETURN
 1100IF FNOK(0,255,NO) E%(Z%+1)=NO:RETURN
 1110PROCWR(0,255):RETURN
 1120IF FNOK(-128,127,NO)E%(Z%+2)=NO:RETURN
 1130PROCWR(-128,127):RETURN
 1140IF FNOK(-128,127,NO)E%(Z%+3)=NO:RETURN
 1150PROCWR(-128,127):RETURN
 1160IF FNOK(-128,127,NO)E%(Z%+4)=NO:RETURN
 1170PROCWR(-128,127):RETURN
 1180IF FNOK(0,255,NO)E%(Z%+5)=NO:RETURN
 1190PROCWR(0,255):RETURN
 1200IF FNOK(0,255,NO)E%(Z%+6)=NO:RETURN
 1210PROCWR(0,255):RETURN
 1220IF FNOK(0,255,NO)E%(Z%+7)=NO:RETURN
 1230PROCWR(0,255):RETURN
```

```
1240IF FNOK(-127,127,NO)E%(Z%+8)=NO:RETURN
1250PROCWR(-127,127):RETURN
1260IF FNOK(-127,127,NO)E%(Z%+9)=NO:RETURN
1270PROCWR(-127,127):RETURN
1280IF FNOK(-127,0,NO)E%(Z%+10)=NO:RETURN
1290PROCWR(-127,0):RETURN
1300IF FNOK(-127,0,NO)E%(Z%+11)=NO:RETURN
1310PROCWR(-127,0):RETURN
1320IF FNOK(0,126,NO)E%(Z%+12)=NO:RETURN
1330PROCWR(0,126):RETURN
1340IF FNOK(0,126,NO)E%(Z%+13)=NO:RETURN
1350PROCWR(0,126):RETURN
1360
1370IF FNOK(-15,16,NO)E%(16)=NO:RETURN ELSE
    PROCWR(-15,16):RETURN
1380IF FNOK(0,7,NO)E%(17)=NO:RETURN ELSE
    PROCWR(0,7):RETURN
1390IF FNOK(0,255,NO)E%(18)=NO:RETURN ELSE PROCWR
    (0,255):RETURN
1400IF FNOK(-15,16,NO)E%(20)=NO:RETURN ELSE PROCWR
    (-15,16):RETURN
1410IF FNOK(0,255,NO)E%(21)=NO:RETURN ELSE PROCWR
    (0,255):RETURN
1420IF FNOK(0,255,NO)E%(22)=NO:RETURN ELSE
    PROCWR(0,255):RETURN
1430IF FNOK(-15,16,NO)E%(24)=NO:RETURN ELSE PROCWR
    (-15,16):RETURN
1440IF FNOK(0,255,NO)E%(25)=NO:RETURN ELSE
    PROCWR(0,255):RETURN
1450IF FNOK(0,255,NO)E%(26)=NO:RETURN ELSE
    PROCWR(0,255):RETURN
1460IF FNOK(-15,16,NO)E%(28)=NO:RETURN ELSE
    PROCWR(-15,16):RETURN
1470IF FNOK(0,255,NO)E%(29)=NO:RETURN ELSE
    PROCWR(0,255):RETURN
1480IF FNOK(0,255,NO)E%(30)=NO:RETURN ELSE
    PROCWR(0,255):RETURN
1490ENDPROC
1500*************************************
1510DEFPROCWR(L,LL)
1520IF JJ<15 AND JJ>30 E%(JJ+Z%-1)=TEMP ELSE E%(JJ)=TEMP
1530COLOUR3
1540PRINTTAB(10,10)"Allowed range:";L;" to ";LL;
    PROCSPACE:PROCCLEAR:COLOUR1:PRINTTAB(A%-1,Y%-1)SPC4TAB
    (A%-1,Y%-1)E%(JJ+Z%-1)
1550ENDPROC

1560*************************************
1570DEFPROCUPDATE(Z):X=Z:IF Z=1 Z=0:Z%=1 ELSE IF Z=2 Z=30:
    Z%=31 ELSE IF Z=3 Z=4 4:Z%=45 ELSE Z=58:Z%=59
1580E%(Z%)=X:COLOUR1
1590FOR F=0 TO 30 STEP6:PRINTTAB(F+1,4)SPC(4)TAB(F+1,6)SPC
    (4)TAB(F+1,4)E%((F+6) DIV6+Z)TAB(F+1,6)E%(6+(F+6)DIV6+Z)
1600NEXT
1610PRINTTAB(13,8)SPC(4)TAB(19,8)SPC(4)
1620PRINTTAB(13,8)E%(13+Z)TAB(19,8)E%(14+Z)
1630ENDPROC

1640*************************************
1650DEFPROCUPDATE_SOUND:COLOUR1
1660FOR F=14 TO 32 STEP6:FOR G=12 TO 21 STEP3:PRINTTAB(F-1,
    G)SPC4:TAB(F-1,6)E%(16+(F-20)DIV 6+4*(G-12)DIV3):NEXT.
1670ENDPROC

1680*************************************
1690DEFPROCSPACE
1700PRINTTAB(8,25)"Please press space/bar"
1710 REPEAT T=GET:UNTILT=32
1720 PROCCLEAR
1730ENDPROC

1740*************************************
1750DEFPROCSOUND
1760ENVELOPEE%(Z%),E%(Z%+1),E%(Z%+2),E%(Z%+3),E%(Z%+4),E%
    (Z%+5),E%(Z%+6),E%(Z%+7),E%(Z%+8),E%(Z%+9),E%(Z%+10),
    E%(Z%+11),E%(Z%+12),E%(Z%+13)

1770ENDPROC

1780*************************************
```


Kentech

A touch above the rest

HOLDERS OF THE LARGEST RANGE OF COMPUTER ACCESSORIES.

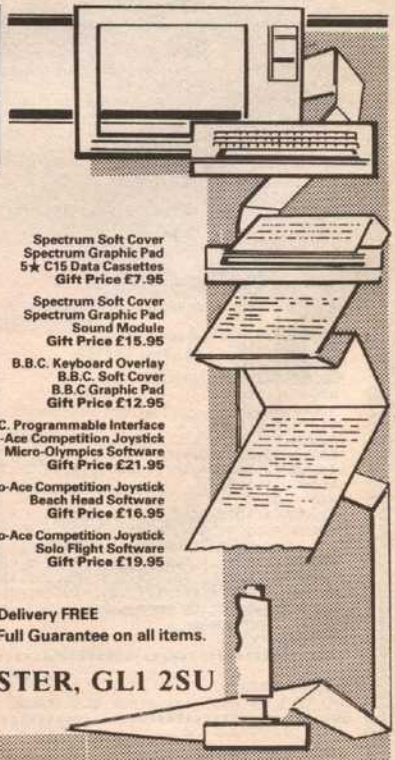

Joysticks and Accessories

Pro-Ace		£12.95
Quickshot II	Atari	10.95
	Dragon	14.95
	B.B.C.	18.95
Zip Stick	Atari	14.95
	Dragon	15.95
	B.B.C. (Free Graphic Software)	17.95
DK Tronics Spectrum Dual Port Interface		12.95
DK Tronic Spectrum Programmable Interface		22.95
Protek 2 Spectrum Switchable Interface		19.95
Prolink B.B.C. (B) Programmable Interface		9.95

Printers and Accessories

Shinwa CP-80 Printer	£199.95
Daisy Step 2000 Printer	289.95
Kempston Spectrum Centronics Interface Soft Driven	£39.95
Rom Driven	54.95
ZX Print III Spectrum Centronics Interface Rom Driven	34.95
RS 232 or Centronics Cable For above	9.95
VIC 20/64 Centronics Printer Lead	29.95
Dragon/Oric/Atmos Centronics Printer Lead	14.95
B.B.C. Centronics Printer Lead	14.95

Miscellaneous

Cheetah Sweet Talker Spectrum	£29.75
Cheetah Sweet Talker B.B.C.	24.95
Adman Vic 20 Voice Synth	49.95
Adman CBM 64 Voice Synth	29.95
Currah Spectrum Voice Synth	29.95
Currah Spectrum Motherboard	14.95
Vixen Vic 20 16k Ram Pack	34.95

Gift Packs

SPECTRUM ONE	Spectrum Soft Cover Spectrum Graphic Pad 5★ C15 Data Cassettes	
Normally £8.65		Gift Price £7.95
SPECTRUM TWO	Spectrum Soft Cover Spectrum Graphic Pad Sound Module	
Normally £20.85		Gift Price £15.95
B.B.C. ONE	B.B.C. Keyboard Overlay B.B.C. Soft Cover B.B.C Graphic Pad	
Normally £14.65		Gift Price £12.95
B.B.C TWO	B.B.C. Programmable Interface Pro-Ace Competition Joystick Micro-Olympics Software	
Normally £28.89		Gift Price £21.95
COMMODORE 64 ONE	Pro-Ace Competition Joystick Beach Head Software	
Normally £22.90		Gift Price £16.95
COMMODORE 64 TWO	Pro-Ace Competition Joystick Solo Flight Software	
Normally £27.90		Gift Price £19.95

ALL PRICES INCLUDE V.A.T.

Send for our FREE catalogue detailing our COMPLETE range. Postal Insurance FREE • Delivery FREE

ALL items in stock at time of going to press. • GOODS despatched on clearance of cheque. • Full Guarantee on all items.

Normal Delivery Time - 7 Days. • Trade Enquiries Welcome.

ST. OSWALDS ROAD TRADING ESTATE, GLOUCESTER, GL1 2SU

Telephone: (0452) 415002 Telex: 43514

ATTENTION! ATTENTION! ALL COMMODORE USERS!

Do you use tapes? Are you sick and tired of waiting for your programs to be Loaded/Saved from on the tape? Then you need a **TORNADO!!** Tornado allows you to Save/Load/Verify your Basic/machine code programs faster than a CBM 1541 disk drive does!! Due to popular demand! Tornado now comes with new and more powerful commands plus extra instructions to assist you in making fast versions of your existing machine code/Basic programs. Tornado is available on tape for CBM 64 and 8K Vic 20.

Available for CBM 64 and the Vic 20 now is the **ROM-FILE** which contains a complete disassembly of CBM 64/Vic 20 Rom with comments! As well as a complete description of all 6502/6510 instructions and addressing modes a complete listing of a machine code monitor and more!

Please make cheques/PO payable to:

BSF COMPUTER SERVICES LTD.

DEALERS AND GENERAL ENQUIRIES TELEPHONE 079882240

Please send me ..... Tornado at £9.95

Please send me ..... Rom-File at £7.95

I enclose cheque/PO/cash to the sum of £.....

Name ..... Computer .....

Address.....

.....

Please use this form and block letters only. All prices are inclusive of p&p (mail order only, add £2 if outside UK). Please post to:

BSF Computer Services Ltd. 82 Furnace Drive, Crawley, W. Sussex.
Tel: 0293-510020

POPULAR Computing WEEKLY

★ CLASSIFIEDS ★

★ *Popular Computing Weekly* was voted magazine of the year by the C.T.A.

★ It is Britain's only weekly home computer magazine with a published Audit Bureau of Circulation sales figure.

★ It has a classified section that is now required reading for everyone with an interest in small micros, or who wants to buy or sell: SOFTWARE ★ UTILITIES ★ ACCESSORIES ★ SERVICES ★ HARDWARE ★ HIRING ★ CLUBS ★ RECRUITMENT ★

★ £6 per SCC semi-display, 25p per word lineage.

★ 6 day copy date.

CALL DIANE DAVIS ON 01-437 4343 FOR AN IMMEDIATE QUOTE.

Popular Computing Weekly, Sunshine, 12/13 Little Newport Street. London WC2R 3LD

SUNSHINE

To all frustrated Commodore 64 owners

Take the **COMAR** Unit, for some light relief, and maybe a full cure. This device plugged into the Serial I/O socket, provides the following:-

1. Computer 'RESET'. No more having to switch off all power (and losing memory in the process) to regain control.
2. Audio monitoring of program loading from data cassette. No more suffering the long silence, wondering if the computer has crashed, or is the game taking longer to load than anticipated. Audio monitoring on off/switch included.
3. No soldering, no batteries, just plug in use.
4. Duplicate serial I/O socket for printer, disk etc.
5. British manufacturer with full guarantee.
5. Recommended retail price £18.75.

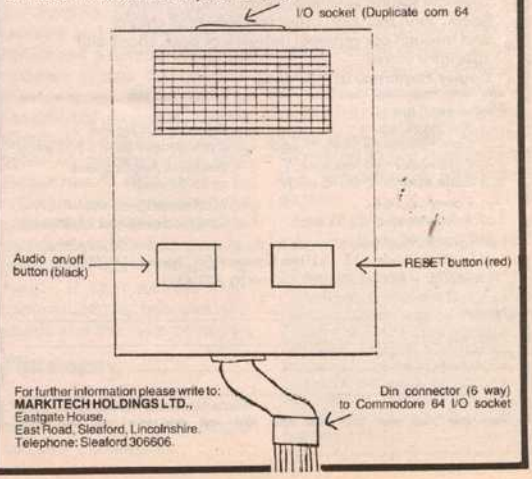

For further information please write to:
MARKITECH HOLDINGS LTD.,
Eastgate House,
East Road, Sleaford, Lincolnshire.
Telephone: Sleaford 306606.

SUNSHINE

The best books for the Commodore 64

The Working Commodore 64
A library of practical subroutines and programs.
"The style is easy to follow and informative" — Personal Comp. News August 18th 1983
ISBN: 0 946408 02 5

Commodore 64 Machine Code Master
A library of machine code routines *"At last a truly useful book for the machine code programmer — and it's easy to read as well" Popular Comp. News 25 August 1983*
ISBN: 0 946408 05 X

Commodore 64 Adventures
A blueprint for the construction and playing of Adventure programs based on a full text Adventure.
ISBN: 0 946408 11 4

Graphic Art for the Commodore 64
How graphics facilities can be fully developed by using Turtle Graphics techniques
ISBN: 0 946408 15 7

Business Applications for the Commodore 64
Learn how to write your own packages
ISBN: 0 946408 12 2

Mathematics on the Commodore 64
Mathematical routines for use in programs
ISBN: 0 947408 14 9

Look out for the Sunshine range in W.H. Smith's, Boots, John Menzies, other leading retail chains and through our national network of book shops and specialist stores.
Dealer Enquiries: 01-437 4343

Please send me
- ☐ The Working Commodore 64 at £5.95 each
- ☐ Graphic Art for the Commodore 64 at £5.95 each
- ☐ Commodore 64 Machine Code Master at £6.95 each
- ☐ Business Applications at £5.95 each
- ☐ Commodore 64 Adventures at £5.95 each
- ☐ Mathematics on the Commodore 64 at £5.95 each

I enclose cheque/postal order for £_____ made payable to: Sunshine Books: 12/13 Little Newport St., London WC2R 3LD
Or telephone Access Mastercard on 01-437 4343

Name _____
Address _____
_____
Signature _____

We can normally deliver in 4/5 days.

COURSEWINNER

The Punters Computer Program

COURSEWINNER allows you to use the power of your computer to get the edge on the bookmaker.
- COURSEWINNER contains a database full of detailed information on all English and Scottish flat courses. The ten leading jockeys and trainers, and effect of the draw is detailed for each course.

This information can be displayed on the screen at any time.
- The program analyses these factors combined with the results of the last three outings, starting price and weight carried.
- COURSEWINNER is simple and quick to use, yet very powerful.
- Boxed with detailed instruction booklet.

Price £12.50 all inclusive IMMEDIATE DISPATCH (RETURN OF POST)
Available for:
SPECTRUM (48K), BBC (B), COMMODORE 64, DRAGON, APPLE II/IIe, ATARI (48K).

POOLSWINNER

The Ultimate Pools Prediction Program

- POOLSWINNER is the most sophisticated pools prediction aid ever produced. It comes complete with its own massive database.
- Can be used for Scoredraws, Draws, Aways and Homes.
- The database contains over 20000 matches (10 years league football). It updates automatically as results come in.
- The precise prediction formula can be set by the user. This allows development of your own unique method.
- Package is complete with program, database and detailed instruction booklet.

Price £15.00 all inclusive IMMEDIATE DISPATCH (RETURN OF POST)
Available for: SPECTRUM (48K), ZX81 (16K), BBC (B), COMMODORE 64, DRAGON, APPLE II/IIe, ATARI (48K).

Available from dealers or direct (return of post) from:

VISA PHONE

selec SOFTWARE

Access PHONE

37 Councillor Lane, Cheadle, Cheshire. Phone: 061-428 7425

GOLD CREST
9 WINCHESTER ST. LONDON W.3

MAIL ORDERS ONLY
TOP-SAVINGS

COMPUTERS:

ZX SPECTRUM 16K	93.00	48K	£118.00
COMMODORE 64 64K			£186.00
BBC MICRO 32K			£380.00

SPECTRUM SOFTWARE:
Hulk, Sabre Wulf, Lords of Midnight, R.R.P. £9.95 **O.R.P. £8.50. Mugsy** R.R.P. £6.95 **O.R.P. £5.85. Antics** R.R.P. £6.95 **O.R.P. £5.75. Jack & The Beanstalk** R.R.P. £5.95 **O.R.P. £4.90. Ad Astra, Tutenkamen, Kosmic Kanga, Pengy, Harrier Attack, Wheelie, Cavern Fighter, Manic Miner, Tribble Trubble, Blue Thunder,** R.R.P. £5.95 **O.R.P. £4.90. Atic Atak, Beaky & The Eggsnatchers,** R.R.P. £5.50 **O.R.P. £4.80. Psytron** R.R.P. £7.95 **O.R.P. £6.50. Pyramid** R.R.P. £5.50 **O.R.P. £4.85. Doomsday Castle** R.R.P. £6.50 **O.R.P. £5.75. Deathchase, Code Name Mat, Scuba Dive, Les Flics, Skull, Penetratop, Football Manager** R.R.P. £6.95 **O.R.P. £5.75. Jungle Trouble, Cyberzone** R.R.P. £5.50 **O.R.P. £4.60. Android Two** R.R.P. £5.95 **O.R.P. £4.80. Blade Alley** R.R.P. £5.95 **O.R.P. £5.20. Gilligan's Gold** R.R.P. £5.90 **O.R.P. £4.80. Moon Alert** R.R.P. £5.90 **O.R.P. £5.20. Pogo** R.R.P. £5.90 **O.R.P. £4.85. Hunchback** R.R.P. £6.90 **O.R.P. £4.80. Mr Wimpy** R.R.P. £5.90 **O.R.P. £5.20. Jet Set Willy** R.R.P. £5.95 **O.R.P. £4.95. Time Bomb** R.R.P. £5.95 **O.R.P. £4.80. Trashman** R.R.P. £5.95 **O.R.P. £4.70. Chequered Flag** R.R.P. £6.95 **O.R.P. £6.40. Night Gunner** R.R.P. £6.95 **O.R.P. £5.60. Timegate** R.R.P. £6.95 **O.R.P. £5.40. Fred, 3-D Ant Attack, Bugaboo, Snowman** R.R.P. £6.95 **O.R.P. £5.90. Flight Simulation** R.R.P. £7.95 **O.R.P. £7.20. Hobbit, Valhalla** R.R.P. £14.95 **O.R.P. £10.95. Classic Adventure** R.R.P. £6.95 **O.R.P. £5.75.**

COMMODORE SOFTWARE:
Hulk, Beach-Head, R.R.P. £9.95 **O.R.P. £8.50. Loco, Blagger, Son of Blagger, 737 Flight Path, Cybotron** R.R.P. £7.95 **O.R.P. £6.20. Sheep In Space** R.R.P. £7.50 **O.R.P. £6.40. Cavelon** R.R.P. £6.90 **O.R.P. £5.70. Attack/Revenge of Mutant Camels** R.R.P. £7.50 **O.R.P. £6.40. Hellgate** R.R.P. £5.00 **O.R.P. £4.00. Gidrunner** R.R.P. £5.00 **O.R.P. £4.20. Quark** R.R.P. £7.95 **O.R.P. £6.80. Scuba Dive** R.R.P. £6.95 **O.R.P. £5.80. Les Flics** R.R.P. £7.95 **O.R.P. £6.90. Space Pilot** R.R.P. £7.95 **O.R.P. £6.50. Superpipeline** R.R.P. £6.90 **O.R.P. £5.60. Bozo's Night Out** R.R.P. £6.90 **O.R.P. £5.75. Solo Flight** R.R.P. £14.95 **O.R.P. £11.95. Voodoo Castle, Snowball,** R.R.P. £9.95 **O.R.P. £8.00. Odyssey** R.R.P. £6.95 **O.R.P. £5.90. Hobbit 64** R.R.P. £14.95 **O.R.P. £10.95. Colossal Adventure** R.R.P. £9.95 **O.R.P. £8.00. Transylvanian Tower** R.R.P. £6.50 **O.R.P. £5.20. Tales of Arabian Nights** R.R.P. £7.00 **O.R.P. £5.95.**

THE LAST FOUR LINES ON STOCK, ORDERS UNDER £10.00, 28 DAYS FOR DELIVERY AND CONTACT BE MENTIONED AS BEFORE.

Open Forum

Tank Attack

on Dragon 32

In this game for the Dragon 32 the object is to destroy as many tanks as possible in two and a half minutes. You have at your disposal a high-powered field-gun controlled by the cursor keys. The space bar is used to fire the gun at the tank crossing the battlefield.

Lines 210 and 700 can be deleted if your machine doesn't run the double-speed Pokes. The number of kills is indicated by crosses at the top of the screen, one for each tank destroyed.

(Note: — If you run in slow speed the time limit will obviously be longer.)

Program notes

30–200	Game instructions
210	Double speed poke
220–270	Set up screen
300–340	Draw and get tank
380–440	Draw background and gun position
490–510	Move tank
520–530	Display gun
540–570	Check cursor keys
630	Check space bar for hit
690	Update score at random first place of tank
710–810	End of game routine

```
10 REM     TANK ATTACK
20 REM MARTIN.J.LLOYD (C) 1984
30 CLS0
40 PRINT@42,"tank"!CHR$(128)!"attack"!
50 PRINT@98,"the"!CHR$(128)!"object"!CHR$(128)!"of"!CHR$(128)!"the"!CHR$(128)!"g
ame"!CHR$(128)!"is"!CHR$(128)!"to"!
60 PRINT@130,"destroy"!CHR$(128)!"as"!CHR$(128)!"many"!CHR$(128)!"tanks"!CHR$(12
8)!"as"!CHR$(128)!"is"!
70 PRINT@162,"possible"!CHR$(128)!"within"!CHR$(128)!"the"!CHR$(128)!"time"!CHR$
(128)!"of"!
80 PRINT@196,"two"!CHR$(128)!"and"!CHR$(128)!"a"!CHR$(128)!"half"!CHR$(128)!"min
utes"!
90 PRINT@258,"use"!CHR$(128)!"the"!CHR$(128)!"cursor"!CHR$(128)!"keys"!CHR$(128)
!"to"!CHR$(128)!"move"!
100 PRINT@290,"the"!CHR$(128)!"barrel"!CHR$(128)!"of"!CHR$(128)!"the"!CHR$(128)!
"field"!CHR$(128)!"gun"!
110 PRINT@322,"and"!CHR$(128)!"the"!CHR$(128)!"space"!CHR$(128)!"bar"!CHR$(128)!
"to"!CHR$(128)!"fire"!CHR$(128)!"a"!
120 PRINT@356,"shell"!CHR$(128)!"at"!CHR$(128)!"the"!CHR$(128)!"tanks"!
130 PRINT@418,"press"!CHR$(128)!"any"!CHR$(128)!"key"!CHR$(128)!"to"!CHR$(128)!"
start"!CHR$(128)!"game"!
140 FOR C=1 TO 7
150 B=C
160 FOR A=0 TO 63:SET(A,0,B):SET(A,31,B):B=B+1:IF B=8 THEN B=1:NEXT A ELSE NEXT
A
170 FOR A=0 TO 31:SET(0,A,B):SET(63,A,B):B=B+1:IF B=8 THEN B=1:NEXT A ELSE NEXT
A
180 IF INKEY$="" THEN 190 ELSE GOTO 210
190 NEXT C
200 GOTO 140
210 POKE 65495,0
220 PMODE 3,1
230 SCREEN1,0
240 V=70
250 T=8
260 L=0
270 PCLS
280 DIM Z(60)
290 DIM Y(60)
300 DRAW"BM20,10;S5E3R3U3R4D1R5L5D2R3F3L15D2R3U1D1R3U1D1R3U1D1R4U2"
310 PAINT(23,9),2,4
320 GET(0,0)-(40,15),Z,G
330 PCLS
340 GET(0,0)-(40,15),Y,G
350 PCLS
360 CIRCLE(126,96),200
370 LINE(0,70)-(255,70),PSET
380 DRAW"BM0,70;E20F10E20F5E10F20E5F5E10F10E5F15E5F5E10F10E20F10E20"
390 PRINT(10,10),3,4
400 PAINT(126,67),2,4
410 DRAW"BM21,192;U20R47D20;"
420 PRINT(31,180),4,4
430 DRAW"BM153,192;U20R47D20;"
```

Microradio

GW6JJN

Computer games

With the Los Angeles Olympics fresh in our minds, it is interesting tc look at the computer communications that were involved in providing information of all kinds to the press, contestants and to the audience.

The games were held close to Silicon Valley so it is not

Hi-tech

surprising that the hi-tech industries provided the most comprehensive data and information service ever seen at such an event.

The LA Olympic Authorities had an Electronic Messaging System (EMS) installed. Several companies contributed to this undertaking, not least the American giant AT & T.

The Olympic games was held over 28 sports sites which, with various support facilities, covered about 5,000 square miles of Southern California. It was the function of EMS to link all this together and to provide certified results for each event, histories of athletes taking part, electronic

Instant results

mail and instant communication between terminals (nearly 200 of them) as well as providing facilities for meals, arranging buses, etc. The several thousand journalists covering the games were able to get instant results with such information as past medal holders, past records for each event and biographies of players. This includes the television broadcasters who had access to the real-time and 'elapsed-time' clocks used in timing events. So you don't need to have an encyclopaedic memory to be a journalist after all.

The EMS system allowed communication between terminals within the system, access to the outside world via the Pacific Bell telephone network and between the terminals and a central computer complex where the information is stored. This complex consisted of a dozen 32-bit machines each with 12 Megabytes of memory plus 9000 Megabytes on disc.

Communication through the system was by lines with a capacity of 56,000 bits per second, and not a modem in sight. If that seems fast, communication between terminals and the main computer

Fibre-optic

complex was by fibre-optic cable at an incredible 90 million bits per second.

Along with all this was a back-up system capable of taking over the network and the lot had to run for a fortnight non-stop with the whole world watching.

The technology didn't end there, of course. The system had to be linked in real time to geostationary satellites transmitting data and pictures live into other computer networks and television systems all over the world. The achievement was certainly incredible — almost as exciting as the games themselves. Perhaps what we witnessed in Los Angeles was the ultimate in computer games.

Ray Berry GW6 JJN

This series of articles is designed for radio and microcomputer enthusiasts alike. If you have any queries that you want answered, hints and tips to share, or topics that you would like to see covered, write to: Ray Berry, Microradio, *Popular Computing Weekly*, 12-13 Little Newport Street, London WC2R 3LD.

```
440 PRINT(163,180),4,4
450 DRAW"BM10,10;C2;R5U3L5U3R7C3R3C2R5L5D5R7C3R2C2U5R5D5L5R7C3R2C2U5R3D3L3R1F3R2
C3R2C2R4L4U3R4L4U3R4C4"
460 GOSUB 690
470 TIMER=0
480 E=100:F=110:G=120:H=112:I=192:J=162
490 PUT(A,B)-(C,D),Z,PSET
500 A=A+7:C=C+7
510 IF RND(2)=1 THEN B=B-RND(2):D=B+15 ELSE IF RND(2)=2 THEN B=B+RND(2):D=B+15
520 LINE(E,I)-(F,J),PSET
530 LINE(G,I)-(H,J),PSET
540 IF PEEK(344)=223 THEN LINE(E,I)-(F,J):PRESET:LINE(G,I)-(H,J),PRESET:F=F+5:H=
H+5
550 IF PEEK(343)=223 THEN LINE(E,I)-(F,J),PRESET:LINE(G,I)-(H,J),PRESET:F=F-5:H=
H-5
560 IF PEEK(341)=223 THEN LINE(E,I)-(F,J),PRESET:LINE(G,I)-(H,J),PRESET:J=J-2
570 IF PEEK(342)=223 THEN LINE(E,I)-(F,J),PRESET:LINE(G,I)-(H,J),PRESET:J=J+2
580 IF C)=250 THEN PUT(A,B)-(C,D),Y,PSET:D=B:GOSUB 690
590 IF J(=160 THEN J=J+2
600 IF J)=180 THEN J=J-2
610 IF F=(81 THEN F=F+5:H=H+5
620 IF F=)149 THEN F=F-5:H=H-5
630 IF PEEK(345)=223 THEN D=J-142:N=D*4:P=109-H:M=1:CIRCLE(H-P-10,N),4,4:PAINT(H
-P-10,N),2,4:IF H-P-10)A+4 AND H-P-10(C-4 AND N)B AND N(D THEN A=A+3:C=C-2:D=D+3
:C=C-2:PUT(A,B)-(C,D),Z,PSET:FOR K=1 TO 250:NEXT K:PUT(A,B)-(C,D),Y,PSET:D=B:V=V
+8:GOSUB 680
640 IF M=1 THEN CIRCLE(H-P-10,N),4,1:PAINT(H-P-10,N),1,1:M=0
650 IF B(=72 THEN B=B+3:D=D+3
660 IF TIMER)=7527 THEN SOUND 210,5:FOR D=1 TO 50:NEXT D:SOUND 210,5:DRAW"BM70,1
20;C2;U5L3R8C1R2C2R6L3D5L3R8C1R2C2U5F5E5D5R2C1R2C2U5R5L5D3R5L5D3R7C1R8C2U5R5D5L5R
7C1R2C2U5D5R5U5D5R2C1R5C2U5L3R6":FOR D=1 TO 3500:NEXT D:GOTO 700
670 GOTO 490
680 PLAY"T255;O3;RGGA":L=L+1
690 A=0:B=RND(128):IF B(72 OR B)140 OR B=0 THEN 690 ELSE C=40:D=B+15:IF M=1 THEN
 CIRCLE(V,T),3,2:IF V)=245 THEN T=T+6:V=70:RETURN ELSE RETURN ELSE RETURN
700 POKE 65494,0
710 A$="":A$=INKEY$
720 CLS0:PRINT@194,"number"+CHR$(128)+"of"+CHR$(128)+"tanks"+CHR$(128)+"destoyed
"+CHR$(128)+"in";CHR$(128)+:PRINT@194+34,"two"+CHR$(128)+"and"+CHR$(128)+"a"+CHR
$(128)+"half"+CHR$(128)+"minuets"+
730 PRINT@300,L+
740 FOR D=1 TO 2500:NEXT D
750 CLS0
760 PRINT@194,"press"+CHR$(128)+"any"+CHR$(128)+"key"+CHR$(128)+"to"+CHR$(128)+"
play"+CHR$(128)+"again"+
770 FOR D=1 TO 100:NEXT D
780 PRINT@194,"PRESS ANY KEY TO PLAY AGAIN"+
790 FOR D=1 TO 100:NEXT D
800 IF INKEY$="" THEN 810 ELSE RUN
810 GOTO 760
```

Tank Attack
by Martin J Lloyd

Colour utility

on Vic20

This program is for the unexpanded machine. It enables the user to try out different coloured screens without working out the value to be *Poked* into 36879. Run the program, and using the number given in the *Rem* statements, answer the questions and the Vic wil give you your screen combination.

Program notes

Line 10-30: Get number of border colour
Line 40: Input screen colour number
Line 50: Colour screen appropriately
Line100: Numbers for the colours

```
 10 PRINT"{3 TYPE BORDER COLOUR }"
    POKE198,0:POKE204,0
 20 GETA$:BC=VAL(A$):IFBC<10ORBC>8
    THEN20
 30 PRINTBC:BC=BC-1
 40 INPUT"{3 TYPE SCREEN COLOUR}";
    SC$:SC=VAL(SC$):SC=SC-1
 50 POKE36879,(SC*16)OR8ORBC
100 REM BLACK      1
110 REM WHITE      2
120 REM RED        3
130 REM CYAN       4
140 REM PURPLE     5
150 REM GREEN      6
160 REM BLUE       7
170 REM YELLOW     8
180 REM ORANGE     9
190 REM LT ORANGE 10
200 REM PINK      11
210 REM LT CYAN   12
220 REM LT PURPLE 13
230 REM LT GREEN  14
240 REM LT BLUE   15
250 REM LT YELLOW 16
```

Arcade Avenue

Hacker's dream

Jet Set Willy is becoming not only the favourite of games players but also a computer hacker's dream.

I can't begin to count the number of 'extra lives' programs that arrive in the mail.

Another program I received is designed to change the titles of the various screens. We have published one such listing for *JSW* and I would like to know from readers whether you want the same for *Manic Miner* — if so the first listing, already received — will be printed. I also get a lot of routines that overcome the colour-code loading sequence but with the current sensitivity about piracy I don't intend to encourage people in print to overcome this protection device. For those who have genuinly lost their colour card or are colour blind first write to Software Projects and if they don't offer any help then perhaps we'll think again.

Anyway, thanks in the meantime to Christopher Kenworthy of Preston, TJ Vernon of Reading, Andy Beatie of Radstock, Robert Lewis of Richmond, NJ Fuller of Eastbourne, Jerry Brown of Ponteland, R Ley of Plymouth and Simon Dales of Poole.

David Hookham of Barwell says that Willy can be sent to many rooms in the mansion by loading the game, typing *Writetyper* and pressing 9 plus a combination of keys 1-6. You must be careful where to position Willy so as not to end up somewhere lethal. Start from the left of the stairs on the landing. This is one way to get to the objects beneath the conservatory roof!

P Oakey and P Collins offer *Poke* 38488,40 which turns Willy into a flying pig in most rooms.

Michael Poyner of Tewkesbury warns against loading the game with Interface 1 connected because the game freezes. This is not a bug — it is due to the large size of the program.

Kevin Young of Dundee offers these tips — clear the priest's hole first because it is the hardest screen; there is an invisible object in the hall on the top level and an object is added to your score when you pass left into the swimming pool. He has finished the game by collecting 83 objects at 8.47am after removing the bug that prevents access to the right of A Bit of a Tree. We published the necessary *Pokes* a few weeks ago. Robert Lewis says that this screen is best completed by going to the Banyan Tree then "get on the hump one from the furthest from the left and jump right, then jump and go up."

Finally on this subject — congratulations to Helen Gray, aged 10 2/3rds, from Upminster for finding 59 of the rooms. I would love to see a copy of your map. (There is only one room left to find.)

I promised to say how I got on with *Manic Designer* — well this is a very useful utility for recreating the positions of the conveyor belts, crumbling platforms, etc, on *Manic Miner*. Although easy to use it is slow and hard work producing screens that are challenging as well as being possible to complete. My sympathies go out to Matthew Smith — *Manic Miner's* author — who must have put a great deal of effort into the original to produce screens that are very playable.

Tony Kendle

The Arcade Corner is a new section for anyone who enjoys playing arcade games. If you have any comments, from playing tips on difficult games or programs you'd particularly like to praise (or blame!) then write to: Tony Kendle, Arcade Avenue, *Popular Computing Weekly*, 12-13 Little Newport Street, London WC2R 3LD.

Open Forum

Clear Screen

on ZX Spectrum

This machine-code routine is designed to aid ZX Spectrum users by cutting out the *CLS* command needed for universal colouring. To use the routine you must:

1) *Poke* your specified attributes into 32607 (Refer to page 116 of the manual.)

2) Call the machine code by using the command *Let* 1 *Usr* k.

This program works by finding the start of the attribute file then fills in the corresponding square with your number.

An important note is that the program should not be *Newed* as it is not held in an area unaffected by the command.

```
9000 LET k=PEEK 23730+256*PEEK 2
3731
9010 FOR g=k TO k+17: READ a: PO
KE g,a: NEXT g
9020 DATA 33,0,88,6,3,62,0,54,40
,35,61,32,250,120,5,32,243,201
9030 STOP
```

Clear Screen
by David Parkinson

Memory

on BBC

This short program for any BBC will display the memory contents between two specified addresses. Unlike some similar programs this one displays 32 characters per line as well as the address — making it easier to see errors. Addresses can be entered in decimal or in hex form (if in hex precede with '&').

```
>LIST
   10 REM      M A Colson  22.1.1984
   20 MODE 7
   30 ON ERROR GOTO 250
   40 INPUT "Start Address ? "S$
   50 Sx=EVAL(S$)
   60 INPUT "End Address ? "E$
   70 Ex=EVAL(E$)
   80 FOR Ax=Sx TO Ex STEP 32
   90 VDU 129
  100 IF Ax<&1000 PRINT ;"0";
  110 IF Ax<&100 PRINT ;"0";
  120 IF Ax<&10 PRINT ;"0";
  130 PRINT ;~Ax;" ";CHR$(131);
  140 FOR Bx=0 TO 31
  150 Cx=Ax?Bx
  160 C$=CHR$(Cx)
  170 IF Cx<32 OR Cx>126 PRINT ".";
  180 IF Cx>31 AND Cx<127 PRINT C$;
  190 NEXT
  200 PRINT
  210 NEXT
  220 PRINT
  230 GOTO 40
  240
  250 IF ERR=17 RUN
  260 REPORT:PRINT "
      at line ";ERL
```

Memory
by M A Colson

Strobe

on ZX81

This is a simple short sub-routine which could be included in a utility or educational program. It could also be used as a bit of fun in a darkened room. It uses the fast and slow speed modes of the ZX81 to simulate a stroboscope.

You can change the flash rate by inputting a number at the start.

Program notes
10 - 30 Frequency
60 - 130 Stop start screen.

```
 5 REM STROBE (c) S.A.WEIR Jan'84
10 PRINT "INPUT FREQUENCY"
20 INPUT A
30 PRINT A
40 FOR D=1 TO 200
50 NEXT D
60 PRINT
70 PRINT "**HOPE YOURE
 80 FAST
 90 PAUSE 240
100 FOR F=1 TO 100000
110 PAUSE (100)/(A*1000)
120 PRINT F
130 SLOW
140 SCROLL
150 FAST
160 NEXT F
```

Strobe
by S A Weir

Baud Walk

Telesoftware

There are a number of developments taking place in the software industry that could point to much more software being available electronically — and that's where data communications and the humble modem step in.

Scenario 1: You are reading a magazine at 10pm at night and a particular software product catches your eye. Instead of the advertisement directing you to a shop it directs you to a telephone number. Hook up your modem, and with a few keystrokes you are able to down-load the program into your micro and run it. The system automatically debits either your charge card or telephone account.

Scenario 2: You are reading the same magazine which contains an exhaustive listing of a handy utility. Instead of spending hours typing in the listing — only to find you've made a keyboard error — you simply ring up the magazine's own bulletin board or database services and down-load the software.

It was this vision of the future of software which originally sparked off the concept of Micronet 800, the telesoft service on UK Prestel and which this year, has seen the announcement of Compunet by Commodore.

I will cover telesoftware in a later column but essentially it is simply a file transfer protocol which enables data to be transmitted along the telephone lines to a microcomputer with error correction built in. The receiving micro has specially designed terminal software which unpacks the data (which may be encrypted for piracy protection) and loads it into the micro's Ram or offers the Save option. Telesoftware programs,usually public domain offerings, abound on bulletin boards in the UK which also allow users to upload back to the board, hence the predominance of 300/300 baud ports instead of the 1200/75 working.

Micronet 800 currently offers programs for downloading from a number of leading companies for the Spectrum and BBC micro computers (although there are some notable exceptions) and Commodore I am sure will support Compunet both with its own software and by encouraging other houses to provide programs.

Whether telesoftware ever takes off as a true commercial proposition is still difficult to estimate — however the more modems there are in circulation the more attractive your favourite software house is going to find the prospect.

Why not write and tell me what you think of the software available so far on Micronet.

Robin Wilkinson

Baud Walk is a new weekly column with news on networking, databases, reviews of modems and software and points of contact for information.

Any readers with experience of networking are asked to send their experiences or news of services to Robin Wilkinson, Baud Walk *Popular Computing Weekly*, 12-13 Little Newport Street, London WC2R 3LD.

He can also be contacted on Prestel mailbox 019993727.

ZX MICROFAIR

EVERYTHING FOR SINCLAIR COMPUTERS

THE GREATEST SHOW ON EARTH

AT ALLY PALLY SEPTEMBER 8th 1984

A GALAXY OF EXHIBITORS AND SPECIAL OFFERS

EXHIBITORS please call 01-801 9172 for booking details.

SEE THE MIGHTY KINGDOM OF SOFTWARE!

THRILL TO THE COMPUTER HARDWARE!

GASP AT THE RANGE OF ADD-ONS, BOOKS, PERIPHERALS!

WITNESS THE OUTSTANDING FEATS OF THE QL, SPECTRUM AND ZX81!

One Day Only! £1.25 (Adults) 60p (Kids) Open 10 am-6 pm.

SEND NOW FOR REDUCED-PRICE ADVANCE TICKETS

Write to Mike Johnston, ZX Microfair, 71 Park Lane, Tottenham, London N17 0HG
Advance prices: £1.00 (Adults); 50p (Kids).
Please enclose stamped addressed envelope and make cheques/PO's payable to ZX Microfair.

12th ZX MICROFAIR at Ally Pally on 8th September 1984

Venue: Alexandra Palace, Wood Green, London N22.

WIN THE POOLS???

48k

SPECTADRAW 3 - THE LATEST VERSION OF THE ORIGINAL AND BEST POOLS PREDICTION PROGRAM FOR THE 48K SPECTRUM!!

"The most user friendly of the programs reviewed, making full use of the Spectrum's colour facilities. . .better than my own methods or the national newspapers" - **Personal Computer World March 1984**

* SUPPLIED WITH A DATABASE TAPE CONTAINING DATA ON OVER 10000 MATCHES SINCE 1980!
* DATABASE UPDATED EACH WEEK BY USER. BUT NO TEDIOUS TYPING AS THE TEAM AND DIVISION NAMES ARE ALREADY IN THE PROGRAM!
* ERRORS CAN EASILY BE CORRECTED - THE PROGRAM EVEN CHECKS YOUR ENTRIES!
* COMPREHENSIVE INSTRUCTION MANUAL AND MENU DRIVEN PROGRAM - EVEN A NEWCOMER TO COMPUTING CAN EASILY USE SPECTADRAW 3!
* WILL FORECAST THE LEAST LIKELY DRAWS FOR THOSE WHO PREFER TO BET ON FIXED ODDS!
* NOW INCLUDES SPECTASORT - THE PERM GENERATION PROGRAM THAT TAKES SPECTADRAW'S PREDICTIONS AND TURNS THEM INTO A PERM. COMPLETE YOUR COUPON DIRECT FROM THE SCREEN!
* FULLY MICRODRIVE COMPATIBLE - LOADS AND SAVES THE DATA FROM YOUR MICRODRIVE IN SECONDS!
* COMPATIBLE WITH THE CURRAH MICROSPEECH SYNTHESISER - THE FIRST POOLS PREDICTION PROGRAM THAT WILL READ YOU ITS PREDICTIONS! (N.B. THIS FACILITY WILL ONLY WORK IF YOU HAVE A CURRAH MICROSPEECH UNIT CONNECTED TO YOUR COMPUTER)

THE INTERNATIONALLY POPULAR POOLS PREDICTION PROGRAM (NOW IN USE IN 14 DIFFERENT COUNTRIES) STILL AT THE UNBEATABLE PRICE OF £9.95 INCLUSIVE (CHEQUES/P.O.s PAYABLE TO B.S. McALLEY)

(WE DISPATCH EVERY MONDAY DURING THE FOOTBALL SEASON WITH THE DATABASE MADE UP TO INCLUDE ALL MATCHES TO THE DATE OF DISPATCH)

SPECTADRAW (Dept PCWK) 1 COWLEAZE, CHINNOR, OXFORD OX9 4TD (TEL: 0844-52426)

£100!

To the first person to complete our adventure for the **48k Spectrum**

THE HOUSE

Only £5.50

From:—

CELYN JONES SOFTWARE
14-16 BORTHYN, RUTHIN, CLWYD

PRICE £99.95

SPECTRUM BUSINESS USERS AVAILABLE NOW

PRICE £99.95

MICRODELERIUM 2112 MONITOR WITH BUILT IN SPECTRUM POWER SUPPLY AND HARD BREAK/RESET SWITCH

12" GREEN SCREEN COMPOSITE VIDEO MONITOR
HIGH RESOLUTION 21 MHZ ANTI-GLATE GREEN SCREEN TILT/SWIVEL BASE.

THIS ELEGANT AND ERGONOMICALLY STYLED MONITOR WILL ENABLE YOU TO RUN 64 AND 80 COLUMN SOFTWARE (TASWORD ETC.) AND PRODUCE AN ULTRA CLEARF RAZOR SHARP DISPLAY.
PUSH THE GRAPHICS CAPABILITY OF YOUR SPECTRUM TO THE LIMIT.
UNIQUE POWER SUPPLY OUTPUT AND HARD BREAK/RESET SWITCH.
MONITOR AVAILABLE FOR OTHER COMPUTERS (PRICE £79.95)
COMPLETE WITH MICRODELERIUM MONITOR INTERFACE
(AVAILABLE SEPARATELY – PRICE £14.95)
PROVIDES THE SPECTRUM WITH A COMPOSITE VIDEO OUTPUT. WHEN CONNECTECTED TO THE VIDEOF IN SOCKET OF YOUR VIDEO RECORDER CONVERTS YOUR T.V. INTO A COMPOSITE VIDEO MONITOR. FLICKER FREE DISPLAY. NO GHOSTING OR DRIFT.
WILL ALSO ENABLE YOU TO RECORD PROGRAMS, GAMES ETC.F TO VIDEOTAPE FOR LATER ANALYSIS OR DEMONSTRATION. STUDY YOUR GAME PLAYING TECHNIQUE. MICRODRIVE COMPATIBLE. HAS ITS OWN EXPANSION SLOT SUPPORTS ALL PERIPHERALS. RUNS ALL SOFTWARE. REQUIRES BNC SOCKET ON RECORDER. SEE BELOW.

DON'T EVEN THINK OF SELLING YOUR SPECTRUM
COMING SOON
SPECTRUM RGB MONITOR INTERFACE
2112 DISC DRIVE
2112 DISC DRIVE, PRINTER INTERFACE
SPECTRUM CPM OPERATING SYSTEM
FULLY COMPATIBLE WITH FORTHCOMING SINCLAIR/TIMEX DISC SYSTEM. SPECTRUM EPANSION MODULE WITH 80BUS, S100 BUS MOTHERBOARDS, IEEE BUS CARD, 68008 2ND PROCESSOR CARD, REALTIME CLOCK CARD, 2112 EPROM BLOW AND RUN CARD.
WATCH THIS SPACE.
ALL PRICES INCLUDE POSTAGE, PACKING, DELIVERY AND V.A.T.
DEALER ENQUIRIES WELCOME.
PLEASE ALLOW 28 DAYS FOR DELIVERY

MICRODELERIUM LTD.,

ABBEY CLOSE, CIPPENHAM, SLOUGH, BERKS.
TEL: BURNHAM (06286) 63571.

Tony Bridge's Adventure Corner

Kick the telly

A couple of weeks ago, I mentioned *The Curse of the Seven Faces*, a new adventure from Classic Computing. If your appetite was whetted by my description of it, you will be pleased to know that the program will shortly be released by Artic and will be in the shops soon. Co-author Alan McDonald is now converting the adventure to run on the Enterprise, as well as working on Amstrad adventures. If you Amstrad owners want to write to him with ideas, you'll find his address in the *Corner* of July 19.

The Grand Elf was obviously stuck in a dungeon that week, having lost the address of John Copland, the author of an excellent adventure, *Treasure of Meathos*. For your copy, write to him at 70 green Lane, Dronfield Sheffield S18 6LN.

Now for some help: first, for Wayne Coleman, who has finished *Mountains of Ket*, the first of the Ket trilogy from Incentive Software. It certainly is advantageous to score 100% in this program, Wayne, and I hope you kept a note of that code word — do the same with the next two parts, and you are in line for a video recorder, that being the prize for completing the trilogy!

Speaking of Artic, as we were, the early adventures from this company are still causing problems for people. Like Mr W Gibbons, who is playing *Espionage Island*. To get past the tank, Mr Gibbons, refer to the list of words at the end of the corner, and 10,10,3,24,16,29,5...31,24, and then 10,10,7,32...31,9. Tony Coxon can't see into the dark corner — actually, Tony, you don't really need to see into the corner, but 26,8 and then 28,12. To get downstream, just 14! Karl Bennet and Rupert Woodman are stumped by the crevasse. To get over, fellas, 25,4, and to get across the Swamp, look at the clue — doesn't it say something about SEWiNg?

Ship of Doom was always a mystery to me — I could never melt the ice over the woman, or smash the glass covering the key (or was it the other way round...?) — but despite all that, or maybe because of it, it was (is still, I should say) an addicitive and aggravating adventure. Several players are trying to unlock the door; just 29,22...31,9. Incidentally, for those of you just starting on this game, the way to power up the sonic screwdrive is to 29,39,31,40.

Planet of Death was the very first Artic adventure — I remember buying it for my ZX81 at the second ZX MicroFair, way back in (I think) 1981. It kept me up late for months afterwards, and, judging by the letters I've had, it still holds its power over Spectrum owners. To get the rope from the tree, 13,19...41,17. For those who, like Gavin Barry, are wondering what to do with the buttons in the lift, try this: 42,30,15,1.

Many people are having trouble with the force-field in the cavern — it can be rather a sticky problem (it's meant to be, after all!). The accepted way through is to (37,20) × 2, and then 27. If you land up in jail, just kick the bars to escape. There are several red herrings in this adventure, one of which is the gold coin, to be found in the lake. Although you can indeed bribe the guard with this, in order to escape the jail, it is not necessary, and in fact will not help you solve the adventure. After escaping the jail, 38,21 — which will return you to the cavern. The mirror is not a red herring, as it will be needed to reflect the force-field. Incidentally, although the maze in *Planet of Death* was the first one of its kind I had come across, it is actually pretty easily solved — just go through the cardinal points of the compass to escape and find the ice cavern.

And now to *Golden Apple*, the last of the first series of Artic adventures. I haven't had so many questions about this one (has it sold as well as the others?), but to get you started, you will need to smell the flowers at the start, in order to find the keys. Several adventurers have wondered what use the parrot is, at a later stage of the game — as far as I know, nothing can be done with it, but it will tell you something useful, that can be used at the computer (2B or not 2B). Where my memory has slipped here, I'm indebted to Ron Smith for excellent maps and hints.

Finally, a telling-off from Pete Ashmore of Gosport. He writes: "You have a lot to answer for! Here I am, a 57-year-old professional idiot, who bought a ZX81 to 'try my hand'. This was in February 1983, at the same time as I began reading *PCW*. I fitted a DK'tronics keyboard — very good — put the power unit and 16K Rampack inside, and fitted a bigger heat-sink. Everything is working fine, but then I made my biggest mistake, which was start reading articles by that 'swine' Tony Bridge. I thought, 'I wouldn't mind trying one of these adventures', and bought *Pimania*. It's entirely your fault that I have changed from a calm peaceful man into a raving maniac, ready to kick the telly, stamp on the ZX and turn to drink [*no problem there, Pete, I do it every Saturday night!*]."

Many people have written to me about *Pimania*, though none so eloquently as Pete Ashmore — the lure of the golden sundial (the deadline for which, I believe, has just passed again for this year) has meant that the adventure has been bought by many, but obviously not solved by a single person, as yet.

Pete is having trouble getting through the green door. It's difficult to tell you exaclty what to do here, as everything depends so much on what you have with you — suffice to say, that only certain combinations of objects will work, and I'm afraid that it is up to you to experiment. To give you a start, though, try taking the telescope and the deaf aid (you'll get both of these gifts from the Pi-Man after giving him some food; and this also requires a certain combination to be used, so it is going to take a lot of trial-and-error). I hope to return to this crazy adventure.

Code words: 1 ONE; 2 ROCK; 3 REMOVE; 4 STICK; 5 PLASTIC; 6 THE; 7 SHINE; 8 CORNER; 9 HOLE; 10 SWITCH; 1 LOCK; 12 STRING; 13 GET; 14 FLOAT; 15 TWO; 16 AND; 17 ROPE; 18 USE; 19 FLINT; 20 LASER; 21 UP; 22 KEY; 23 WITH; 24 LIGHT; 25 DROP; 26 FEEL; 27 DANCE; 28 PULL; 29 INSERT; 30 THREE; 31 INTO; 32 TORCH; 33 HERING; 34 TAKE; 35 YOU; 36 BREAK; 37 FIRE; 38 GO; 39 BATTERY; 40 ROD; 41 CUT; 42 PRESS;

Adventure Helpline

Going bananas? If you are stuck in an Adventure with nowhere to turn do not despair — help is at hand.

Fill in the coupon, explaining your problem, send it to us, and a fellow adventurer may be able to help.

Remember — the system only works if those adventurers who have solved the puzzles get in touch. Every week is Save An Adventurer Today (SAAT) week!

Adventure ..... **on (micro)** .....
Problem .....
.....
Name .....
Address .....
.....

This series of articles is designed for novice and experienced Adventurers alike. Each week Tony Bridge will be looking at different Adventures and advising you on some of the problems and pitfalls you can expect to encounter. So, if you have an Adventure you want reviewed, or if you are stuck in an Adventure and cannot progress any further write to: Tony Bridge, Adventure Corner, *Popular Computing Weekly*, 12-13 Little Newport Street, London WC2R 3LD.

Hard Facts on 64 Floppy Disks

The Commodore 64 Disk Companion is your authoritative guide to all the potential of the 1541 disk drive.

If you have, or are about to buy, a Commodore 1541, then make sure you've this book, The Commodore 64 Disk Companion.

It's the comprehensive, understandable guide. It introduces you to the hardware. It explores files and file handling. It explains the internal operations. And it includes programs for storage, recovery, data protection, and file management.

The Commodore 64 Disk Companion is at your book shop or computer dealer now. Get the facts now.

Please send me the Commodore 64 Disk Companion at £7.95 ISBN 0 946408 49 1.

☐ I enclose a cheque for £_____ payable to Sunshine Books.

☐ I enclose a postal order for £_____ payable to Sunshine Books.

☐ Please charge my Visa/Access card No._____

valid from_____ expires end:_____

Signed:_____

Name:_____

Address:_____

Send to: Sunshine Books, 12/13 Little Newport Street, London WC2R 3LD.

SUNSHINE

Look out for the Sunshine range in W.H. Smith's, Boots, John Menzies, other leading retail chains and all good bookshops. Dealer enquiries: 01-437 4343.

PRINTER BARGAINS

JUST PLUG IN AND GO

INTERFACE/CABLE VAT & CARR. INCLUDED

	QL	BBC	Spec	Vic20/64
Seikosha GP50A/S 40cps 40 column	129	109	99	135
Seikosha GP100A/AS/VC 30-50cps	175	175	190	145
Seikosha GP500A 50cps Graphics	205	188	205	205
Seikosha GP250X 50cps Para. & Ser	220	220	240	240
Seikosha GP550A 50cps Correspondence	255	239	255	255
Seikosha GP700A 7 Colour 50cps	370	355	370	370
Shinwa CP80 80cps Friction/Tract	235	215	235	235
MicroP CCP40 Colour 40-80 column	165	145	165	165
Canon PW1080A 160cps-Draft 27cps-NLQ	348	327	348	348
Epson RX80T 100cps Traction	274	257	274	274
Epson RX80FT 100cps Friction/Traction	309	287	309	309
Ensign 1650 165cps & fine script mode	325	305	325	325
Interface/cable Miracle Syst. Etc.	39	12	39	45

Monitors Philips V7001-£85. Fidelity CM14-£219 (no cable). Dragon prices the same as for the BBC.

STRONG COMPUTER SYSTEMS

Bryn Cottage, Peniel, Carmarthen, Dyfed.

Telephone.: 0267 231246 for full price list & specs.

SUNARO

SUPERSAVER OFFER

Spectrum		Spectrum		Commodore 64	
Giants Revenge	5.95	Automania	6.95	Wimbledon	7.95
Match Point	7.95	Factory Breakout	5.95	Where's my Bones	7.00*
Micro Olympics	7.95*	Worse Things Happen at Sea	5.95	Arabian Nights	7.00*
Full Throttle	6.95	Football Manager	6.95	Beach Head	9.95
Tornado Low Level	5.95*	Krakatoa	5.95*	Evil Dead	6.95
Jack/Beanstalk	5.95*	Ad Astra	5.95*	Encounter	9.95
Sabre Wulf	9.95	Annics	6.95	Sheep in Space	7.50
Lords of Midnight	9.95	Cavelon	5.90*	Gilligans Gold	6.90*
War of the Worlds	7.95	Inferno	6.50*	Olympic Skier	5.95*
Mugsy	6.95	Blue Thunder	5.95*	Football Manager	7.95
Hulk	9.95	Kosmic Kanga	5.95*	Decathlon	9.95
Tranic	7.95	Tranz Am	5.50*	Hunchback	6.90*
Atic Atac	5.50*	Cook Book	9.95	Bozo's Night Out	6.90*
Android 2	5.95*	Chequered Flag	6.95	Star Trooper	6.95*
Auf Wiedershein Pet	5.95			The Quill	14.95

FOR EACH TITLE SELECTED FROM ABOVE LIST ONE STARRED TITLE MAY ALSO BE PURCAHSED FOR ONLY £3.75

Offer ends August 31st. Postage and VAT included. Send cheque/P.O. with order to:

SUNARO SOFTWARE (Dept.PCW2)

PO Box 78, Macclesfield, Cheshire, SK10 3PF.

£1000

TO BE WON

For the best arcade game submitted for the following computers,

- Commodore 64
- Sinclair Spectrum
- Amstrad

For full details please write to:

K.P. Computers
48 Northfield Close
Caerleon
Newport
Gwent

or Telephone (0633) 421428.

THE MEGASAVE FANTASTIC SAVINGS

SPECTRUM		SPECTRUM		COMMODORE	
SABRE WULF	8.25	BLUE THUNDER	4.95	SON OF BLAGGER	6.50
PSYTRON	6.50	GIANTS REVENGE	4.95	BEACH HEAD	8.50
MUGSY	5.95	CODDE NAME MAT	5.50	VALHALLA	11.50
JACK & BEANSTALK	4.95	STAR BLITZ	4.75	QUILL	11.50
FIGHTER PILOT	6.40	MICRO OLYMPICS	4.75	THE EVIL DEAD	6.85
TORNADO LOW LEVEL	4.75	WHITE LIGHTNING	12.50	ARABIAN NIGHTS	5.85
MISSION 1	6.85	BORZAK	5.75	SOLO FLIGHT	12.00
LORDS OF MIDNIGHT	8.50	WORLD CUP F'BALL	5.95	TRASHMAN	6.85
KOSMIC KANGA	4.95	FULL THROTTLE	5.95	STAR TROOPER	5.75
BEAKY	4.95	QUILL	10.75	CAVELON	5.55
AD ASTRA	4.95	FACTORY BREAKOUT	4.75	POTTY PIDGEON	6.85
NIGHT GUNNER	5.75	BLADE ALLEY	4.75	MICRO OLYMPICS	£4.95
TRASHMAN	4.75	3D LUNAR ATTACK	4.75	AUTOMANIA	6.85
MOON ALERT	4.95	WORST T.H. AT SEA	4.95	BLUE THUNDER	5.95
ANTICS	5.75	PYRAMID	4.95	DECATHLON (DALEYS)	6.85
WARS OF THE WORLD	6.75	ANDROID II	4.75	FOOTBALL MANAGER	6.85
CAVELON	4.95	AIR TRAFFIC CONTROL	8.50	PITFALL	8.50
ATICATAK	4.75	STOP THE EXPRESS	5.55	HEATHROW A.T.C.	6.85
AUTOMANIA	5.75	MATCH POINT	7.75	DAREDEVIL DENNIS	6.85
STAR TRADER	5.85	3D TANK DUEL	5.20	JACK/BEANSTALK	5.85

FREE POST PLEASE STATE WHICH MICRO — FAST SERVICE

SEND CHEQUE/P.O. TO:

MEGASAVE Dept 1, 76 Westbourne Terrace, London W2

Peek & Poke

Light pen

Jason Birch of Rochdale, Lancs writes:

Q I own a Vic 20 and I am thinking of buying a light pen. There are two kinds of light pen, normal ones and ones that use pixel pads. Please could you tell me a) which type you recommend? b) how much would one cost? and c) what can I use it for?

A It's funny, but light pens seem to be the latest thing at the moment yet I can remember programming an IBM mainframe computer to accept a light-pen generated input back in 1971.

I suggest you go for a standard light pen, such as the one from Stack. It costs £25 and is fully compatible with the Vic.

With a light pen you can write programs that allow words and images to be moved about the screen, or trigger off a series of actions by touching a keyword on the screen with the pen. A small number of light-pen compatible software packages and games are also available, some produced by Stack.

New angle

Cpl J Weaver of RAF Gutersloh, BFPO 47 writes:

Q Is there a way of emulating the BBC's command *Old* on the Spectrum, so that a previously *New*ed program can be retrieved? Also, can you explain how to fit a reset switch on a Spectrum so that the dreaded never-ending loop can be exited from without losing the program

A The Spectrum *New* command clears memory from address 3FFF (hex) up to Ramtop. This means that any Basic statements held in the machine are lost for ever. Machine-code routines, as they reside above Ramtop are unaffected, as are UDG's.

You can see that for Basic programs there is no way of *Old*ing them once *New* has been executed.

There are number of ways of fitting a reset switch to a Spectrum, the easiest of which is to wire the power supply into a light switch (for example, from a table lamp) and wire the switch into the Spectrum power socket. However, there are reset switches available on the market at the moment, and one which I find personally very attractive is a component of the new joystick interface from AGF (the Protocol 4 interface).

Business

Aaron Byers of Lenzie, Glasgow writes:

Q I am a keen games player (I have a Vic) and am hoping to introduce my dad to business software (on a small scale). Could you please advise me on which computer would best suit my needs from the following: MSX, Plus/4 and Amstrad.

A It seems to me that you are looking for a dual-purpose machine — games and business. To achieve this you will need a machine with a capability for disc handling, and good printer controls. All three types of machine you mention would be able of providing your father with the business software that he would probably require. As yet neither the Plus/4 or MSX machines are available in the shops and certainly to begin with neither will have the variety of games that you might want. On the other hand the Amstrad may soon have a large amount of games software on it — but so far there is no disc unit on sale.

If I had to pick one, I would probably pick the Amstrad, but I would want to see if the disc drive and CP/M software is launched in the Autumn.

No point

L Privett of Ilford, Essex writes:

Q Plese could you tell me if there is an equivalent Spectrum *Peek* instruction to the *Point* command, as a program I am writing will not compile into machine code. The *Point* command is not accepted by the compiler, but the *Peek* command is.

A Unfortunately not. The Spectrum's screen display is laid out in memory in such a way as to make that extremely difficult.

You will need to convert the *X* and *Y* pixel co-ordinates into screen display file addresses, and then test for the bit you want.

As you can imagine this is quite a complex business. I don't know whether your compiler allows machine-code routines to be called, but if it does what you have to do is to put the *X* and *Y* pixel co-ordinates on to the calculator stack (*Y* co-ordinate on top), and then call the *Point* subroutine at Rom address 22CB'H. If the pixel is on, a 1 will be on top of the calculator stack; a 0 will be there if it is off.

Video, video

S Keating of Leyton writes:

Q I have a Sinclair Spectrum and I found how to record my programs on a VCR. However, I've only done this once as I'm not sure if it might damage either my computer or my recorder. Do the output signals from the Spectrum cause damage to the video? Or vice-versa? Or not at all?

A There is nothing wrong with using a VCR to record computer programs. No adverse effects will be produced on either the computer or the video by using them in this way.

The only problem you might get is if you are doing a lot of rewinding, such as when you *Save/Verify*. This could cause minor problems with the fast rewind mechanism on the VCR. However this is a remote possibility only.

Break dance

Ian Brennan of London writes:

Q I am writing a Basic program on the Spectrum, which also has a machine-code routine for printing large letters. My problem is security. I can't stop my program from being broken into, except for *Poke* 23613,0, which redirects the error return, causing a crash if *Break* is attempted. As crashing the program every time is not the ideal solution, I was wondering if you could help me.

A You have the answer to your problem at your fingertips. What you should do is place a *Return* instruction (machine code) at the end of your machine-code routine, and make the *Err Sp* system variable point to its address. This will have the effect of ignoring *Break*.

CBM calling

A Murray of Manchester writes:

Q I own a Commodore 64 and I have heard of modems for the Spectrum, BBC etc. Could you tell me if there are any modems for my machine?

A There are indeed a number of modems available for the CBM 64. All would be too many to mention here, but I'll list just a few: Tandata TM110, OEL Telemod 2 and OCS Interpod — all of which costs around £100.

Is there anything about your computer you don't understand, and which everyone else seems to take for granted? Whatever your problem *Peek* it to Phil Rogers and every week he will *Poke* back as many answers as he can. The address is *Peek & Poke, PCW*, 12-13 Little Newport Street, London WC2R 3LD

CLASSIFIED

Semi-display — £6 per single cc
Lineage — 25p per word

CALL *DIANE DAVIS* ON *01-437 4343* FOR SEMI/DISPLAY ADVERTISING

GAMES SOFTWARE

SUMMER CLEARANCE SALE
FOR SPECTRUM 48K

	R.R.P.	Our Price
World Class Darts	£6.95	£4.95
Mix 'N Match and Mistermind	£6.95	£4.95
Stock Control Database	£10.95	£7.95

Last few now. **£9.95 for all three**
Send cheques/POs (p&p inc.) to:
ALPHASOFT,
7 Moss Carr Avenue,
Keighley, W. Yorks. BD21 4SE.
(same day despatch)

£1·99ea.

SPECTRUM	COMMODORE 64
Jet Set Willy	Moby Dick
Pedro	Hall of Death
Birds & Bees	Falcon Patrol
Pool	Cosmic Cruiser
Stonkers	Ambush
Digger Dan	Bitmania
McKensie	Metro Blitz
ATIC ATAC	Evil Dead

ANY 6 FOR £9.99
list with order Chq/PO to
ROMOCO ENTERPRISES
33 Victoria Rd. Timperley
Cheshire WA15 6PP

THE PRISONER
OF THE VILLAGE
You've been waiting for this!
A new adventure for the 48K Spectrum, 100% m.c.
£5.50 (inc. p & p) from:
SPOOF SOFTWARE (PCW)
58 Railway Road, Urmston
Manchester M31 1XT

INCREDIBLE SPECTRUM SOFTWARE PRICES
Lords of Midnight **£7.85.** Full Throttle **£5.55.** Micro Olympics **£4.85.** Jet Set Willy **£4.55.** Sabre Wulf **£5.85.** Psytron **£5.95.** T.L.L. **£4.55.** Kosmic Kanga **£4.55.**
P&P included. Cheque/PO to:
D. S. LYNCH, Brookfield House,
Bredons Norton, Tewkesbury, Glos

DALEY THOMPSON'S 'DECATHLON'
by OCEAN
CBM 64 – £6.45
'PSYTRON'
by BEYOND
Spectrum 48K – £6.25
Orders sent p&p free.
You may write or telephone for a copy of our price list.
MICROBASE (Dept. PCW2),
P.O. BOX 28, NEWCASTLE NE3 1NG
Tel: 091-285 9855.
(24 hr. answering machine)

THE MUCH TALKED ABOUT X-CERT SOFTWARE
The sauciest game ever released for the 48K Spectrum, is available now, but only by mail order. Written entirely in machine code the game consists of 4 waves of SHOCK, HORROW and SCANDAL, featuring the ugliest to the most beautiful of girls, in which you have to..... CENSORED....also you must ..... CENSORED...all the time. For your copy "Gissa Kiss" (code name, Smut) discreetly packaged, send £5.00 to Titan Programs Ltd., 46 Market Place, Chippenham, Wilts. SN15 3HU.
OVER 18's ONLY
. . . BUY NOW BEFORE IT'S BANNED!

MTX500/512 software. Shoot down the swarming, diving aliens as you dodge them and their missiles in "Arcazions". 100% machine code with hi-res sprite graphics and superb sound effects. £5.50 including p&p from C.SAWYER, 3 Deanston View, Doune, Perthshire.

THEE JETSET WILLY EDITOR
100% machine code program. Will totally redesign Jetset Willy and create an extra 3 rooms.
£3.50 (inc. p&p).
Send cheques/POs to:
SOFTRICKS
1, Rowan Place,
Dundee,
Scotland DD30 PH.

SAVERS
COMPUTER COMMUNICATIONS (UK) Ltd.
9 Martins Close, Blackwater,
Camberley, Surrey. GU17 0AH.

MATCH POINT	Spec	£6.90
SABURE WULF	Spec	£7.99
AUTOMANIA	Spec	£6.25
CHEQUERED FLAG	Spec	£6.20
CRAZY KONG	Vic20	£5.35
CHARIOT RACE	Vic20	£5.90
BEACHHEAD	C64	£7.99
MANIC MINER	C64	£6.85

SAE for lists of all MicroSoftware Books, Peripherals, State Micro.
HOTLINE for ORDERS 0276 33852.

SPECTRUM 16/48K, "Raquel" presents her games pack for ages 16 and over only (state age when ordering). Still only £3.50. I. Brooks, 17 Malvern, Coleman Street, Southend, Essex.

THE TRIAL OF ARNOLD BLACKWOOD
A NEW CONCEPT IN ADVENTURES FOR THE
AMSTRAD 64
(ALSO AVAILABLE FOR DRAGON 32) **£5.50 INC.**
NEMESIS, 10 CARLOW RD., RINGSTEAD, KETTERING, NORTHHANTS NN14 4DW

CLASSIFIED ADVERTISING RATES:

Line by line: 25p per word, minimum 20 words.

Semi-display: £6 per single column centemetre, minimum length 2 cm. (Please supply A/W as PMT. Or supply rough setting instructions.)

Conditions: All copy for Classified section must be pre-paid. Copy date 7 days before publication.

If you wish to discuss your ad, PLEASE RING Diane Davis 01-437 4343.

Here's my classified ad.

(Please write your copy in capital letters on the lines below.)

			Please continue on a separate sheet of paper

I make this ..... words, at ..... per word so I owe you £ .....

Name .....

Address .....

.....

.....

Telephone .....

Please cut out and send this form to: Classified Department, *Popular Computing Weekly*, 12-13 Little Newport Street, London WC2R 3LD.

THERE'S ONLY ONE GUMSH

MADDENING MINERS, China/Manic (C.B.M.64) fully automated systems giving you the choice of starting screen and number of lives & many other features. Send £2.50 per cassette to: PEAKTEL LTD., 15 Wilmot St., Matlock, Derbys.

SPECTRUM 48K
— AT LAST, A REAL ADVENTURE
Rogue Ship — first in a brilliant new series. Meet Inman — the strangest companion in the galaxy as you search for the legendary planet earth
Send cheque/PO for £7.95 to:
A. Pywell, No. 3, Cleve Ave, Matlock, Derbyshire

UTILITIES

SOFTCELL'S
DISCO
For the Commodore 64
This is the most powerful tape to disc transfer utility you can buy. No program rewriting is necessary! Why put up with second best? A must for all 1541 disc owners.
Only £9.95 and 50p p&p
Available from:
THE SIX-FOUR SUPPLIES CO
PO Box 19
Whitstable, Kent
CT5 1TJ
ACCESS/BARCLAY CARD ORDERS on: (0227) 266289

foundation
applied computing
ST110 STATISTICS
& REGRESSION ANALYSIS
Basic statistics + linear, log, power, exponential regressions
Up to 10 variables.
over 16K for data storage.
The program is written in m/c.
Microdrive compatible.
£8.00 + 75p p&p
ST130M As ST110 but allowing up to 30 variables to be used.
On m/drive.
£15.00 + 75p p&p
All programs for 48K spectrum.
FOUNDATION APPLIED COMPUTING (cpw)
Albreda House, Lydgate Lane, Sheffield, S10 5FH.

Q.L. UTILITIES
4 programs on microdrive for Sinclair Q.L. to prevent D.I.Rectory overflowing the screen, provide single key L.O.A.Ding or D.E.L.E.T.ion of files, repeat F.O.R.M.A.T.ting of cartridges and back-up C.O.P.Y.ing of whole or part of a cartridge. £10 from:
W.D. SOFTWARE
Hilltop,
St. Mary,
Jersey,
Channel Islands
Tel: (0534) 81392.

SPRITE-ED64 all your need to create beautiful multi-coloured sprites for your own programmmes £4.99 Pickle Software 59 Forge Lane Higham Kent.

COMMODORE 64-VIC 20
******BYTE BACK******
Commodore 64/Vic20
If you have never had a program CRASH don't bother to read on.
From beginning BASIC to mastering MACHINE CODE that DREADFUL moment comes when the computer LOCKS UP and all you can do is pull the switch and start again.
NOW YOU CAN HAVE ALMOST **TOTAL PROTECTION**
(i) **A RESET** device which plugs into your micro, no mods needed.
(ii) A m/code program which completely **RESTORES** programs after reset.
(iii) A mach. code **ASSEMBLER** order mach. code easily in understandable form. IDEAL for MODIFYING or writing your own programs.
(iv) A superb m/code **DISASSEMBLER** which lets you examine, and explains each m/code instruction. LIST Basic and Machine Code. **PLUS** with BYTE BACK it is virtually **impossible to crash** your own programs.
CASSETTE £8.95. Disk £9.95.
******SUPERKIT 64******
COMMODORE64 ONLY
A **SUPERB TOOLKIT** of m/code routines, INCLUDING complete RE-NUMBER/AUTO LINE/ TRACE/FIND/AUTO RUN/BLOCK DELETE/ MEMORY SAVE and more. Software controlled flexibility, and at a sensible price. CASSETTE-£6.95 DISK £9.95 with SUPERKIT 64, BYTE BACK you have program PROTECTION and ALL the **EXTRA UTILITIES** you need for writing/modifying/ and learning about programs.
Eliminate C2N Datasette Problems.
******REKORDAKIT 64******
HEAR your Datasette performing. Keep C2N in Tip Top condition. Simple to use **plug-in** device which reproduces audio output and a **TEST TAPE** to ensure tape heads are correctly set. £5.95.
SPECIAL OFFER — buy all three — £2.00p DISCOUNT.
REMEMBER state computer.
Cheque/P.O. to:-
ASH PRODUCTS,
P.O. Box 510, Birmingham B17 9ES

MICRODRIVE ONE (MD1)
WE OFFER ON ALL OUR PRODUCTS A FULL MONEY BACK GUARANTEE an update service, and FULLY detailed instructions with USER friendly programs. Match that!

YES AT LAST 48K Spectrum owners with m/drive can NOW transfer the MAJORITY of their cassette programs to m/drive (inc headerless, long programs, + those with LOW addresses — say 16384) and get them running.

OUR TC5 program transfers the bytes + basic + arrays to m/drive at **£5.50**, but MD1 has 5 programs HELP YOU get them running + 2 "CAT" housekeeping programs. Includes program analysis, and other programs that produce the m/code you need. All our programs reviewed have received max 5 stars! (Incl **GRAPHICS toolkit £5.50**). Introductory price **£6.50** inc p/p. OVERSEAS customers: add £1 Europe, £2 others for each product. Send SAE for enquiries.
LERM, Dept WE1, 10 Brunswick Gdns, Corby, Northants.

ARROW MICRO SERVICES
– Commodore 64 –
ARROW TURBO-SAVER
Fed up with waiting for those programmes to load! Well you need Turbo-Saver,easy to use and faster than 1541 Disk drive, save a fortune on tapes. £7.00
ARROW TRANSFER
Transfer your favourite games and programmes to Disk, multi part and Auto runs, full instructions included £7.00
ARROW MICRO SERVICES
20 Portmeadow Walk
London SE2

TERMULATOR '64
FOR CBM 64
with disk drive wanting up and down loading.
Options include display/save/print files. etc. Will allow a text program to be down loaded and run, plus many more features. Manual driven and full instructions.
For fast delivery, send Cheque/P.O. for £12.95 to:
B.J. MONKTON,
4 East Avenue, Tividale, W. Midlands, B69 1QU.

Friendly Face
Microdrive Utility
BEYOND TAPE CONVERSION: These routines make your life easier, by using menus in place of commands.
Professionally written MERGE routines for any version of Tasword Two and Masterfile, giving complete flexibility.
Cartridge based routine aids loading and file management.
Available NOW from MONITOR.
P.O. Box 442, Mill Hill London NW7 2JF.
Cassette £7.95 Cartridge £14.95 incl VAT.
Write or call 01-959-1787 for leaflet.

*****COMMODORE 64*****
R.B.S.
Convert your single and multipart tape programs to turbo-load faster than the CBM disc drive. Each converted program is fully self contained — nothing to pre-load no pokes no sys calls, no user knowledge required. Load "The Hobbit" in 120 secs. Cassette £7.50 inc.
HYPERSAVE 64
An essential programmers utility. Eight additional Basic commands. Save/load/ verify up to 48K continuous RAM cassette £7.50 inc.
Special discount. Both programs, Hypersave and R.B.S. £9.99 plus! Free Secrets!
PRO-SPRITE
Sprite library/editor. Design, manipulate, catalogue multi and single colour sprites create data, joystick control. Packed with features. 100% machine code.
Cassette £7.50 inc.
Cheque/PO or SAE to:
DOSOFT
2 OAKMOORE AVENUE,
BLACKPOOL FY2 0EE
*****FAST DESPATCH GUARANTEED*****

THE DUKE. Cassette — Microdrive utility program. Re-writing unnecessary with ultimate, imagine games, etc, even transfers scrabble. £5.95
Maze of Mayhem — 18 screens of action packed race + chase (even the programmer can't beat it) 100% M/C. design your own screen if it's too hard £3.95.
Cheques to:
M. ALEXANDER,
24 Whitecross road, Hereford.

8 to 248 characters/line
8 To 248 Characters/Line
Amazing Spectrum Screens!
NOT just 32 or 64 chars. but ANY of 31 densities from 8 to 248 (multiples of 8). ANY string a$-z$ ANY length ANY position
Graphics chars. too!
Very compact. Immediate despatch. £3.50
MEGAPRINT
12 Beaumont Ct., London W1N 1FA

SPECTRUM 48K Microdrive utility, displays all file names, sector and file headers, sector distribution map, file integrity check, Menu driven, m/code £4.50. From Easyuse Software, 67 Arlott cresent, Oldbrook, Milton Keynes, Bucks MK6 2RA.

SOFTWARE

ATTENTION ALL RACING FANS
NEW EDITION
NATIONAL HUNT RACE RATINGS PROGRAM FOR SINCLAIR ZX SPECTRUM 48K
Produce your own Race Ratings based on time and adjusted for wt., for age, going jockey, weight and distance. Practically fills the computer's memory with facts and figures. Deals with all 43 Jumping tracks. Operates with or without printer. Hours of fun for the racing family.
Also available:
Flat Race Ratings £9.
Irish Flat Race Ratings £6
Send to:
SPORT & RACING SOFTWARE
131 PELHAM AVENUE,
GRIMSBY
SOUTH HUMBERSIDE
DN33 3NG
£9

COMPUTER SOFTWARE; BUSINESS AND GAMES FOR MOST COMPUTERS.
Commodore 64, VIC 20, BBC, Atari, Dragon, Spectrum, MZ700, ZX81.
New Releases for CBM 64, Spectrum, BBC, Atari, Dragon, Spectrum, MZ700, ZX81.
New releases for CBM 64, Spectrum, BBC. Every 2 weeks — just send S.A.E. and we send you a new list every 2 weeks.
Altai C10 data cassettes 40p each. 5 C15 data cassettes £2.40 5¼" floppy discs D/sided — DL density. £2.30 each or 5 for £10. We also supply all computers
Send to: M.J. Seaward, St. Olaf's Road, Stratton Nr. Bude, Cornwall EX23 9AF
Tel: (0288) 4179

up to 50% off!
write to:
CLUBSOFT
Unit 18, Wye Industrial Estate
London Rd. High Wycombe

ONEFINGA, Spectrum 48K, designed for the physically disabled allows operator to use full spectrum facilities without holding shift keys down. Invaluable for fully abled programmers, Onefinga turns spectrum into a one touch keyboard, still retaining keyword entry. £6.95. JAPE SOFTWARE 15, Wilkinson Road Elsecar Barnsley S74 8JS Barnsley 745746 or 290805.

WAY TO BEAT
OE!

ANF SOFTWARE
NULLI SECUNDUS
Rochdale 341111

DRINK TO THE ARRIVAL OF YOUR
Q.L.
with "SHAKEN NOT STIRRED", the expert program that knows everything worth knowing about how to make cocktails and other mixed drinks
£9.95 inc. P+P

SOFT-IN-THE-HEAD
FRONT BASEMENT,
67, EARL'S COURT SQ.,
LONDON SW5 9DG.
Tel: 01-370 7169

SELL your unwanted Sinclaire tapes, hardware. Adertise through Southern African Software Library. Send details plus postal order for 50p per item to Simpson, Box 1769, Manzine, Swaziland, and Tap Huge New Market.

SERIOUS SOFTWARE FREE, CP/M users library, 6000+ items S.A.E. or Phone R. Smith 138 Holtye Road E. Grinstead Sussex RH19. 3EA (0342) 313883

SPECTRUM 16/48K the printers aid five styles of print from your dot matrix printer italic longhand manuscript bold hi-tec. Send £3.50 to C. Penny 22 Rufford Drive Yeadon Leeds LS19 7Q2.

ACCOUNT MANAGER CBM64 keep track of your bank accounts with this useful database. Only £4.99 pickle software 59 Forge Lane, Higham Kent.

AUGUST SPECIAL

for one month only we are making a unique offer. Simply send a stamped self addressed envelope stating the model of computer you own and the title, software house and format of any program you are wanting to buy and we will quote you the lowest ever U.K. price.
Mail Order Software, 9 Knowle Lane, Wyke, Bradford. BD12 9BE.

SMALL BUSINESS programs for Spectrum 16/48K including invoicing, costing, stock control. £5.95 R. Smith 29, Coldstream Rd., Sutton Coldfield, W. Mids., B76 8NW.

SERVICES

WHY DO SPECTRUM USERS FROM LONDON, DEVON, ESSEX, & CAMBRIDGE SEND THEIR MICROS TO US FOR REPAIR?
Average price £15
- Only Co. in all U.K. offering while-you-wait service.
- Our 24 hour turnaround every micro insured for return journey.
- Phone or send for free estimate enc. £1.60 U.K., I.O.M., Eire, C.I.
- No hidden handling charges.
- Special rates for schools.

MANCOMP LTD.
Printworks Lane, Levenshulme, Manchester M19 3JP
Tel: 061 224 1888.

SINCLAIR COMPUTERS
EXPERTLY REPAIRED
and thoroughly overhauled by professional computer engineers using only top grade components.
All modifications recommended by Sinclair are fitted and all units soak tested *and fully guaranteed for six months.*
MP ELECTRONICS
The Laurels, Wendling, Dereham, Norfolk NR19 2LZ
Spectrums £20. ZX81's £12.50. Spectrums 2 & 3 Upgraded to 48K £32.50.

COMMODORE REPAIRS. By Commodore approved engineers. Vic 20 Modulators £6.50, Vic 20 from £14.50, CBM64 from £18.00, C2N from £7.00, printers, disc, etc. for more details write or tel: G. C. Bunce & Son, 36 Burlington Road, Burnham, Bucks. SL1-7BQ. Tel: (06286) 61696.

SOFTWARE HOUSES! PROGRAM WRITERS!

PUT SOME STING IN YOUR PACKAGING!

If you're not happy with the appearance of your packaging—simply send us a sample, with any relevant information. We will return it—together with our ideas for improvement (in the form of a colour 'Rough'). No obligation. Quotations included for artwork & printing 500 or 1000 copies. The Complete Service
Also Logo design & Advertising/Promotional material. All enquiries welcome...write to—

Finished Art Service Team
762/766 Wilmslow Road, Didsbury, Manchester M20 ODR.
Tel: 061-434 2779

HEMEL COMPUTER CENTRE LTD.
For fast reliable repair service, send your 16/48K Spectrum computer to us.
We will repair and return for £16 + p&p.
Also Atari and Dragon service
Hemel Computer Centre Ltd.
52, High St,
Hemel Hempstead,
Herts.
HP1 3AF
Tel: 0442 212436

REPAIRS — ZX81 — SPECTRUM out-of-guarantee repairs by our computer dept. Engineers have had three years experience servicing Sinclair computer products. Price including p+p ZX81 — £11.50; 16k Ram — £9.95; Spectrum — £18.75. Send with cheque or P.O. to: TV service of Cambridge Ltd., French's Road, Cambridge CB4 3NP. Tel: (0223) 311371.

MICRO SERV
The home computer repair specialist in Scotland
BBC, SPECTRUM,VIC 20 AND ALL PERIPHERALS. 3 MONTH WARRANTY ON ALL REPAIRS.
UNIT 4, Denny Workspace, Denny, Scotland, FK6 6DW.
Tel: Denny (0324) 823468

SPECTRUM repairs service. We will repair Spectrums for £15, labour and return postage. RA Electronics, 50 Kimberley Road, Lowestoft, Suffolk. (0502) 66289.

ACCESSORIES

Replica Loud Firing Colt 45 Automatic, 23 shot
As used by US Army, ideal stage prop, with ammo
£5.25 carriage 50p

Replica 44 Auto Magnum,
the gangsters favourite, with ammo **£4.35** carriage 50p

Colt Python 357
As used by Police and screen heavies, with ammo
£4.45 carriage 50p

Ideal for video film making. (Mail order only.) Send PO or cheques to: Razzamattazz, 80 Selhurst New Road, London SE25

C20
BLANK CASSETTES
AGFA TAPE
10 FOR **£4.60**
20 FOR **£8.20**
50 FOR **£18.00**
100 FOR **£34.00**
Prices inc VAT & UK delivery.
Order despatched within 48 hours.
Send cheque/PO to:
K. WILLIAMS
48 Widden Street, Gloucester GL1 4AN

BLANK CASSETTES
10 C10's for £3.65: 100 for £23.00
Inc: library case
"RAM" TURBO INTERFACE'S £21.00
Fully Guaranteed (inc. P&P)
UK HOME COMPUTERS
82, Churchward Ave, Swindon, Wilts. (695034)

MAINS INTERFACE. Control any mains appliance from your BBC or Spectrum. Complete and fully G'teed. S.A.E. for details £22.95. D. Smith 84 Harpur Cresent Alsager, Stoke-on-Trent ST7 2SY

DUPLICATION

Dear Reader, my name is Simon Stable, I specialise in real-time data-duplication for most cassette based micros. Disc copying for BBC 40/80 (protection available) Dot-matrix printed labels/ blanks. Blank cassettes.
FAST TURNAROUND **0869 252831** COMPETITIVE PRICES
P/I, FREEPOST, 46 WESTERN, LAUNTON, OXON OX8 6TZ

"DATATAPES" for highest quality blanks and data duplication, call now for a sample quote. You will find us VERY competitive. The Midland Railway Grain Warehouse, No 2, Derby St, Burton Upon Trent, Staffs. (0283) 38199.

DATA DUPLICATION
M.G. Copies, Burntwood Walsall West Midlands WS7 OES
High speed dedicated data duplication, printing if required. Prices from 28, 57p (C15) per cassette incl library case. Write for your full price list or telephone Burntwood 75375 (24 Hrs).

jbs records
COMPUTER PROGRAMS
REAL-TIME or (Slow) HIGH SPEED Professional Cassette Duplication and Blanks from 1 to 1,000+. Computer printed Cassette Labels, etc. Fast Security Delivery service.
jbs records — a division of FILTERBOND LTD, 19 Sadlers Way, Hertford SG14 2DZ.
0992 — 551188

RECRUITMENT

MARKETING POSITION:
SOFTWARE LIASON & SUPPORT
YOUNG, BRIGHT, ENTHUSIASTIC PERSON REQUIRED, CAPABLE OF:
1 Programming in M/C/Assembler and Basic.
2 Liasing with software publishers and houses.
3 Analysis of games and educational software.
4 Travel in U.K., Europe, and States.

Must be very aware of games marketplace. Initial salary £6,000 p.a. car. based London N1.

Send personal details to:
MR I. RITCHIE,
CURRAH COMPUTER COMPONENTS LTD.,
Hollymount, Wooler Road, Hartlepool, Cleveland TS26 0HA.

BOOKS

BODY — POPPING, break dancing. All styles of disco. Teach yourself. SAE for details. Dance Publications, 136 Monkhill Lane, Pontefract WF8 1RT.

COMPUTER BOOK Specialists. Dragon, Spectrum, Electron. SAE for full lists. D. A. Armstrong, 30 Octavia St, Kirkcaldy, Fife KY2 5HH.

COURSES

HOLIDAY COURSES FOR CHILDREN
NOW BOOKING
(£45 for 5 mornings)
(Adult courses as usual)
Booking now; Spectrum and BBC courses
Ring: Computer Workshop on 01-778 9080
32 Sydenham Rd., Sydenham
London SE26

FOR SALE

FOR SALE 48K Oric-1 with manual cassette recorder several games and home made tapes plus books and magazines £100 O.N.O. Tel: 01-857 1660.

QL FOR SALE latest O.S. Tel: Sid. 01-278 3146. (Day).

AUCTIONS

MICRO COMPUTER AUCTIONS

REGULAR MONTHLY AUCTIONS FOR ALL MICRO HARD AND SOFTWARE.
SEND NOW FOR ENTRY FORM OR NEXT CATALOGUE.
TO:
Micro Computer Auctions (PCWK)
Northington House
59 Grays Inn Road
London WC1X 8TL
Tel: 01-242 0012 (24 Hours)

Book your Classified or Semi-display advert by Credit Card

Call Diane Davis on 01-437 4343

TANDY FOR SALE: video Genie 48K, expansion box, dual disc drive, monitor, sound unit, Hi-Res graphics unit, books, manuals, S/W. Excellent business system. £700 O.N.O. Mr Cope, Ashbank (078130) 5244.

32K BBC with user port, analogue port and joysticks plus £100 worth of games. £350 O.N.O. Tel: (0392) 252714

VIC-20, motherboard, 16K Ram, printer cassette disk drive, joysticks. Many programs and books. £425.00 O.N.O. Tel. Southend 75040 or 79779.

VALHALLA, map of locations and ringway destinations send £1 and S.A.E. to Simon Bennett 46 North Way Quintrell Downs Newquay Cornwall.

ORIC-1 48K with 4-colour printer, Juniper W/P, database several games cassettes and dozen books, many mags £185 O.N.O. Thanet 587732.

SHARP MZ700, unwanted gift, never used. Home finance needs a boost. £180 o.n.o. Tel: 0942 813895 (Wigan).

DEALERS

MINIS, MICROS, SCREENS, PRINTERS — NEW & USED BOUGHT & SOLD. Urgent requirements for Osbornes; rare 330's & 350's

DUMP & RESTART LTD. Telephone: 01-437 4561.

FOR HIRE

TO HIRE a computer from Spectrum 48K upwards, please phone or write to Business & Computer Services, 294a Caledonian Road, London N1 1BA. Tel: 01-607 0157.

HARDWARE

SPECIAL OFFER
Amstrad Computers:

Green	£219.90
Colour	£299.90
Quickshot II joysticks	£8.50
Spectrums 48K	£119.90
Brother HR5 printers (Centronics or RS232)	£147.50
Beach Head (CBM64)	£7.95
Seikosha GP500A Printers	£109.95
Currer Speech & Synthesiser (ZX Spectrum)	£27.50
Kempson Joystick I/F (Spectrum)	£9.95

P&P Free
COMPUTEC
135-137 Glasgow Rd., Glasgow G69 6TA.
Tel: 041-771 0074
We're the cheapest!

CLUBS

INDEPENDENT
AMSTRAD
MICRO USERS CLUB

Newsletter, software
S.A.E. for details

John Noyce
PO Box 450,
Brighton, BN1 8GR
(Tel. 0273-602354)

MAGAZINES

DRAGON USER

To make the most of your Dragon you need **Dragon User** — the independent magazine for Dragon owners. To make sure that you receive a copy of Dragon User regularly subscribe direct to us. A year's subscription costs £10 for 12 issues (overseas rates available on application). Send a cheque or postal order made payable to Dragon user, and accompanied by your name and address, to Dragon User, Subscription Department, Oakfield House, Perrymount Road, Haywards Heath, Sussex RH16 3DH.

EDUCATIONAL SOFTWARE

SPECTRUM 48K early learning with nobby's numbers for 3+ years. Number recognition and counting. £3.60. Coulson 13 Bankside Retford Notts DN22 7UW.

WANTED

FAIR DEAL? Why accept a relatively small sum for a program that might earn you many thousands of pounds. We pay high royalties. You retain copyright! We give free appraisal and marketing assistance. Don't hesitate! Send tape and instructions to: 4th DIMENSION, Unit 4, 4th Avenue, Bluebridge, Halstead, Essex.

WANTED IMMEDIATELY!
Have you written a computer game?
Are you disappointed with the lack of response from major distributors and publishers?
We will make it work for you!
For immediate attention, send tape and instructions to:
The Software Manager,
Computer Classics,
17, Burgos Grove, Greenwich,
London SE10

VISIONARY VOLTAGE

Requires M/C arcade and adventure game program for: Commodore 64, VIC 20, Spectrum and BBC Electron. Also programmers capable of translating between the above (based in London Area/Midlands.) Please send cassettes with loading instructions, and details to:-
Visionary Voltage
34, Bendemeer Rd,
Putney
London SW 15

POOTER GAMES
Is looking for original
ZX 81 GAMES
Copyright retained by author.
Royalty paid for ZX 81 licence!
Write to:
Pooter Games
24 Parsloes Avenue, Dagenham
RM9 5NX

AGENTS WANTED
To supply hardware/software to clubs, homes, schools, etc.
Up to 25% commission.
£20.00 worth of free software with your first accepted order.
Send for details to Home Base Micro Supplies: 4 Queenswood Avenue, Northampton.

WANTED
Second hand Spectrums and Commodore 64's
— 10% discount on all 48K Spectrums in July and August only.
NEWELL DATA SERVICES LTD.,
114, Fortress Rd.,
London NW5.
01-267 9037

CASH waiting for original, quality **BBC** software. Lump sum or royalties. Games, business, educational. Send cassette and instructions (returned if not used) for fast reply to:
SYSTEM ENTERPRISES
5 Treneere Road, Coventry. CV7 9FR.

WANTED: 48K Spectrums, CBM64's and accessories. Phone or write for quote. Computamart, 195 Seaborne Road, Southbourne Bournemouth, Tel: (0202) 433759

SOFTWARE WRITERS: we are looking for new and interesting games software for the Spectrum and BBC B; high royalties paid for good quality games. Send your programmes on cassette to: TDS, Richmond House, 1B Sydenham Rd, Bristol BS6 5SH.

WANTED 16K ZX Spectrum £75 paid phone David on 02403 28834.

WANTED good original software for British and South African distribution. Excellent royalties paid. Ring us for an instant offer. (0325) 321907.

SUNSHINE

is seeking authors for new titles to add to its highly original and successful book range. Experienced and first time authors are invited to submit manuscripts, ideas or fields of interest. Full details of what we can offer from **David Lawrence, Book Editor, Sunshine, 12-13 Little Newport Street, London WC2R 3LD.**

Sunshine: Publishers of Popular Computing and Dragon User

THIS SPACE FOR SALE
£18
TELEPHONE:
***PCW* CLASSIFIED**
01-437 4343 Ext 206

Computer Swap 01-437 4343

Free readers entries to buy or sell a computer.
Ring 01-437 4343 and give us the details.

Spectrums for sale

48K SPECTRUM + DK Tronics keyboard + tape recorder. Also £400 of s/w Originals worth over £550. Sell £300 ono. Tel: 203 1190.

48K SPECTRUM with tape recorder and lots of s/w. Inc: Hobbit, Valhalla, etc, £95. Tel: 01 699 2447.

48K SPECTRUM, joystick + I/F ono £400 of original s/w. Books + mags. Tape Recorder. £160. Or swap CBM64 Tel: Heckmondwike 407525.

48K SPECTRUM, cassette player, ZX

Printer, fine rolls of printer paper, original programs inc: Vu-file, Chess and Lunar Jetman, and magazines. Offers. Tel: 041 944 6026 5 + 8pm.

48K SPECTRUM +s/w inc: all imagine games, all ultimate games (all originals) Scrabble, Valhalle. £100. Tel: 01-553 3571.

48K SPECTRUM + Seikosha MICII Graphics Printer + Portable T.V. + Word processor + cassette + software. For Atari letter printer or 850 interface or anything to do with Atari write or call 30 Brown Cres Sutton-in-Ashfield Notts.

SPECTRUM 48K + cassette and £96.00 best software only one month old offers or swap for CBM64 in original packaging Phone Julian on Glossop 64744 (Derbyshire).

16K SPECTRUM + 32K Cheetah Rampack leads manuals Winthronic cassette recorder £10. Machine code book £5 original software £2 per tape. P.C.W. back issues 40p. incl. postage Tel: Burton 0283 218668.

48K SPECTRUM, plus 7 games: Planetoids, Hobbit, Deathcase, Transylvania Tower, Backgammon, Manic Miner, Fighter Pilot. Also a brand new joystick and interface. Including all manuals and a graphics book. Tel: 01-947 9090.

SPECTRUM 48K, including leads, manuals, etc. Over £600 of software including Jet Set Willy, Quill, Melbourne Draw, Fighter Pilot, Wheelie and many more! £190 ono phone Weybridge 49669 after 4pm.

48K SPECTRUM under guarantee £90. Tel: Yeovil 24748.

SPECTRUM 48K with ZX printer, 3 rolls of paper + joystick, interface + games £135. Tel: Devizes (0380) 5241.

FOR SALE DOZENS of original Spectrum s/w. inc (Jet Set Willy, Under Jet Man, Sabre Wolf, Omestron). From £1.50 01-348 7378. Ask for Pod.

48K SPECTRUM Boxed + manuals, Kempston and Protex Interface + joystick, £40 of s/w. £100 + mags + Optional Guarantee. £250 ono Tel: 061 747 4149.

SPECTRUM S/W worth over £60. Inc: Lords of Time & Zzoom, Sell (or swap for level 9 adventure Quest or Dragon Adventure) Originals Only. Tel: 01-561 6958.

SPECTRUM SOFTWARE All originals Tribble-Trubble Code Name-Matt Sabre Wulf Mad Martha. Mr Wimpy Stonkers Bugaboo Pool 16/48 tapes whole lot for £30 sell separately for £3 each contact Kev S-O-T 512360.

48K ZX SPECTRUM + £500 software Programmable joystick interface + joystick Ferguson compatible cassette recorder. "Fuller" unlimited vocabulary speech synthesis + 3 channel music synthesis whole system worth over £800 sell for £180 ono S-O-T 512360.

SPECTRUM 48K printer recorder. Carry case. Printer Paper. Two joysticks and interfaces mags computer course. £400 worth games. First to see will surely buy. £350. 951 1681 Edgware Middx.

SPECTRUM PROGRAMMABLE joystick interface, switch to program, switch to play. As new. £18. Wanted Assembler-disassembler Phone Northwich 882141.

ZX SPECTRUM 16K + printer also over £95 worth software + £10 worth magazines. Whole lot worth £245 will sell for £135 ring East Grinstead 25245 after 6.00pm.

ORIGINAL SPECTRUM software for sale at very competitive prices, all in superb condition. Send an SAE without delay to:- J. Earle, 138 Cavendish Ave, Harrow, Middx.

SPECTRUM LIGHT PEN (Trojan) £10.00 software, all originals. Chequered Flat, Lunar Jetman, Snooker, Blind Alley. £10.00 the lot. Also plug in modules for Speak and Spell £4.00 each. 06286 62843.

SPECTRUM 48K + month old Alphacom Printer programmable interface + joystick 300 games many magazines + 7 books (includes 'ROM dissembled) £250 Tel: Sapcote (Leics.) 2506 after 5.

48K SPECTRUM (under guarantee) with leads, manuals, amplifier, tons of mags., books, etc. Will sell the lot for £110 ono quick sale for bargain! Tel: B'ham 021 3579452 after 5pm.

48K SPECTRUM and cassette recorder wanted. Must be in very good condition. Pay £110 cash — no dealers need apply — contact John Weller, 49, Haylett Gardens Surbiton Crescent, Kingston, Surrey, KT1 2ER.

Dragons for sale

DRAGON 32, 3 joysticks, lightpen, user magazines, software games & utilities. Dust cover. Less than year old. Only £160. Also for sale, Tandy CGP-115. £105 together for £255. Tel: 01 360 3443.

DRAGON 32 + tape recorder + cartridges books + cassettes £160. Tel: 061 427 5245.

DRAGON 32 + loads of accessories. Tel: Swindon 823867. Any offers.

DRAGON 32, radio cassette recorder, Joystick, 20 s/w cassettes, inc: Arcade Adventure + Utilities, 3 books, many mags, inc: Rainbow and Dragon User. Sell £190. Tel: Newark 705068 any time.

DRAGON 32 under guarantee. £600 worth of business and games software including payroll and Basic tutorial. Plus Joysticks, books, cover and club membership, Sell for £270 ono. Tel: (0302) 721071.

DRAGON 32 with two joysticks, lightpen, manuals anD £180 of software. Sell all for £180. Tel: Medway 404437.

DRAGON 64 with 6 months guarantee plus 3 joysticks, tape recorder and four tapes all originals, as new still boxed excellent condition only £250 Tel: Stockton (0642) 551154.

DRAGON SOFTWARE Android Attack, Pimania, Cave Fighter, Galactic Ambush, Champs, Deadwood, Orb, Space Monopoly, Roman Empire. Worth £70. Swap for speech synthesis module or phone with offers to (0664) 67761.

DRAGON 32 six month old, Joysticks, magazines, £150 of games software including Ring of Darkness Cave Fighter and Pool £200 ono. Phone (0592) 759953 anytime.

DRAGON 32 Recorder Joysticks £20.00 mags/books, £120.00 s/ware £200.00 the lot. All leads etc. Phone Penlwik 77578.

DRAGON 32, 2 joystick, Data recorder, books, mags, vast of s/w all original. £130 ono. Tel: 0925 53218 or 822571. Anytime.

DRAGON 32 BOXED with leads and joysticks + dragon games. Various, games books. £125. 01 556 0692.

DRAGON 32 + lots of s/w + cartridge + 70 mags + 32 books + 3 joysticks £180 or swap for Electron. Tel: Leeds (0532) 551403.

DRAGON 32 1 s/w 1 Joystick £100 ono. Tel: 01 863 8055 (Harrow).

DRAGON 32, almost new + colour TV. Tape recorder, 2 joysticks inc: Quickshot Cartridge edit + over £250 of games. Dragon user mags. £280 ono Tel: 01591 6967.

FOR SALE 3 mst packages for dragon data dos. Database, mailer/address book & business accounts. £40.00 or swap for other disks. Tel: Shepshed (0509) 502664 Klaus.

DRAGON 32K for sale plus software books and magazine £140 ono or swap for Spectrum 48K. Tel: Abingdon 835609.

DRAGON 32 with 8 cassettes and 3 cartridges. Plus Joystick boxed little used. £100 ono. West Malling 845781.

DRAGON 32, cassette rec. Joysticks, software, books & mags worth £500 sell for £350 ono or swap for BBC model B Ring Graham 0405 814279.

DRAGON 64, also lots of s/w all originals inc: telewriter, Dasn-Demon Assembler + 10 cassettes. Will split. Offers invited. Tel: Nigel Leeds (0532) 672534.

DRAGON 32 original software for sale or swap. Microdeal, Salamander, etc. Write for details to: Mavis 35, Leng Road, Newton Heath, Manchester M106NX.

DRAGON 32 plus telewriter edit 2 graphdrawer programs, and books. no games. Good working condition plus tape recorder. Buyer collects for cash £120. Waltham Cross 29932.

DRAGON 32 with all accessories boxed as new £115 plus £110 worth games software (mainly Microdeal) £60. Tel: Sheffield 883552.

DRAGON 32 with over £500 of software, books, etc. A Bargain at £200.00. No offers and must collect. Tel: 0274 585972. After 6pm Mon-Sat Sunday. All day ask for Paul.

DRAGON 32 software, 5 cassettes and 1 chess cartridge and 2 books total value of £60, sale for £35 or swap for Spectrum Joystick plus interface and software of same value. Tel: 01 366 5944.

Commodores for sale

VIC 21, C2N machine code monitor, 16 games, Joystick, manuals, listings and dust cover. Cost £280 want £110. Tel: Welwyn 4814.

VIC 20 + 6 cartridges, magazines, 4 tapes + joystick. £80. Tel: 061 436 2362.

COMMODORE 64 software assembler development system £15.50 Programmers Utilities £9.50 1541 backup utility £7.00 all original and as new. Tel: 0222 865067.

BARGAIN VIC-20, C2N cassette, 48 original tapes worth £300, CBM Joystick and book. worth £400, sell for £250 or exchange for BBC with cash. Tel: Kidsgrove (07816) 3716 or 2640.

CBM 64 + C2N cassette + J'stick no s/w £150. Tel: 0703 785978.

VIC 20 16K C2N tape deck, Joystick software, books, magazines worth over £200 +. Accept £100. Phone Hemel Hempstead (0442) 58490.

25 UNEXPANDED Vic 20 games including Hi-Res Chads, Cross-fire, 3 Adventures Hi/low, Ski-run, Target, Bowling etc. Only £5 (+ 30p p&p) Phone Lye 3057 (after 6pm) ask for Adrian.

VIC20 ROM cartridges for sale or swap. Pirate Cove, The Count, Jupiter Lander, Rat Race, £6 each ono. Wanted Voodoo Castle and Adventure Land. Tel: Jim on 021 444 8079.

VIC 20 Starter Pack, V.G.C. £100. Tel: 024-35695.

CBM 64 C2N datassette, Simons Basic, 5 books in Programmers Reference Guide, 5 games, only 6 months old. Extended guarantee £250. Tel: Reading (0734) 664073.

VIC 20 starter pack. As new, still in box, under guarantee, sell for £95 ono. Tel: Buckley (0244) 547812 after 5pm.

CBM 64 plus cassette. Joystick £30 software both still under guarantee. Excellent condition. A must at £200. Write to Eran Elliott 50 Brynawel, Brynmawr, Gwent, South Wales.

COMPUTER SWAP

Computer Swap entries are limited to 30 words. Either fill in the accompanying form and send to Computer Swap, *Popular Computing Weekly*, 12-13 Little Newport Street, London WC2R 3LD or telephone 01-437 4343.

All software offered through computer swap must be in original condition and for private sale only.

It cannot be swapped.

Warning: It is illegal to advertise pirated software.

COMPUTER SWAP

Please write your copy in capital letters on the lines below.

Name.....

Address.....

.....

Telephone.....

VIC 20 + C2N cass, 32K switch rampack, £100 worth software including Jet Pac, Arcadia, Avenger, etc, Introduction to Basic Part 1, and program book. Excellent condition worth £300. Will sell for £225 ono. Tel: 01 517 3522 6pm.

16K VIC 20 with 3K super expander and over £150 software. Worth over £300. On sale for £130 or swap for CBM 64 or BBC computer. Tel: 021-421 2115.

VIC 20, 8K ram pack, C2N cassette unit, Joystick, with software, still with box and package. £150 ono. Tel: New Milton 618200.

VIC 20 starter pack five months old. Plus 16K Joystick, Super Expander, software. Cost £250 accept £130. Buyer must collect. Phone Exeter 34316.

VIC 20, starter pack, 2 cartridges 5 books £90 ono. Tel: Me Ali 01 735 6459.

CBM 64, C2N cassette unit. 1520 printer plotter, Joystick, 5 books, s/w dust cover £300. Tel: Durham (0385) 881 069.

VIC 20 + C2N cassette + 16K Ram + 3K Super Expander + Joystick + dust cover + s/w + mags (£100). All boxed as new £170 ono. Tel: 061 707 3445 eves.

CBM 64 s/w to sell or swap. All original latest American titles. Over 400 titles. Glasgow 041 557 1533 after 6pm.

CBM 64 + C2N cassettes, Atari Joystick + £100 worth of s/ware. £230.00 01 853 3051.

CBM 64, 3 months old, perfect condition. C2N recorder. Quickshot Joystick, manuals, leads, books, mags + 20 games, all original one cartridge. Worth over £450. Sell for £340. Tel: 0525 220 274.

For sale

UNUSED KEMPSTON joystick for sale (unwanted gift). Suitable for most computers. Cost £14, bargain at £9. Send cheque or P/O to J. Earle, 138 Cavendish Ave, Harrow, Middx. HA1 3RQ.

FOR SALE: TRS-80 quick printer with manual, £100 ono. Also TRS-80 CGP-115 colour plotter, £100 ono., both brand new condition. Tel: 0966-3341 after 7pm.

FOR SALE: ZX Spectrum Digital Tracer. Boxed as new. Used 4 times. £35 L. Cawley 2 Darras Rd, Gorton, Manchester M18 7PA.

CENTRONICS 737 printer, 80 Column dot-matrix graphics underline superscript etc parallel interface selling due to incompatability with new machine. 01-683 0963 evenings £200.

FOR SALE 40 c/h CB + S.W.R. and aerial + Coax or swap for Fuller keyboard D'K'Tronics considered also would like to buy Splat! for Spectrum for details Phone 453 5607 (021).

8 INCH DISC DRIVES. Pair of D.RI DS. DD 1mb each. No power supply or controller hence £250 each Tel: 01-683 0963 evenings Shugart compatible

ACE TELCOM viewdata decoder Prestel Special Modem offers around £100 Tel: 01-683 0963 evenings.

SHARP, M2 700, data recorder, various s/w. inc over 20 games (original) £195. Or swap with CBM 64. Tel: Scunthorpe 865124.

TI99/4A WITH CASSETTE cable perfect cartridge, as new. £50 TI expansion box, unused, bargain £65. Tandy C9P 115 Printer/Plotter with paper only £90. Tel: 021-352 0395 eves.

LYNX 48K + extra's £100. Tel: Belper 4080 (Derbyshire).

TANGERINE MICRON 16K CMOS RAM 10K basic Xbug assembler disassembler toolkit various software including Adventure Space Invaders Labrith etc. £40 the lot Tel: 0793 813250.

Wanted

SWAP Quickshot joystick plus interface plus Currah micro speech plus software originals, Valhalla, H.U.R.G., 3D Lunattack and Blade Alley for Prism VTX5000 modem and manual etc. Tel: Coatbridge 35595 evenings.

SWAP Texas parsec module for Adventure and Pirate or Statistics cartridge. Write to: J. C. Crees, 106 Tollgate Drive, Stanway, Colchester CO3 5PR.

WILL pay up to £150 for working BBC 'B' or £50 for broken BBC. Also wanted CBM 1541 disk drive and any printer for Commodore 64. Tel: (01) 987591, Ireland.

SWAP ZX Spectrum 48K with joystick and interface with software (Spectrum well under guarantee) for Commodore 64 with or without software. Must be under guarantee. Tel: Douglas on 01-907 1204.

WANTED. Monitor or autostart ROM and graphics ROM for Apple II and /or graphics ROM Hex dump. Eprom copies OK with circuit mods. B. P. Smith, 9 Mead Lane, Farnham, Surrey GN9 7OY.

SWAP 48K Spectrum (under guarantee) with leads, manuals, amplifiers, tons of mags, books, etc. for Commodore 64 (with or without software). Quick swap needed. Tel: Birmingham 021 3579452 after 5pm

DURST colour enlarger 605 + accessories worth £605 swap for computer. Any considered. Tel: 903 3178.

SWAP portable Sanyo stereo music centre for interface I or D. M. Tronics keyboard. Tel: 01-593 6288 after 4pm.

SWAP 86 computer mags.60 PC news, 6 PCW. 4 PCN, 16 SU. For 1K ZX80. TelF: Blackpool (0253) 724899 (will collect in Lancs area).

SWAP Currag microspeech, 10 month guarantee for ZX printer + paper. Tel: 0472 602445.

TEXAS 99/4a wanted logo2, tiwiriter typing tutor, multiplan, peripheral expansion box, cards, editor assembler, mini-memory, speech synthesisor, extended basic, Pascal, Forth, Donkey Kong. Tel: 021-742 1969.

ADVENTURE HELPLINE

Espionage Island on Spectrum. Help me to get across the sinking swamp. John Cowley, 43 Chynace Drive, Newquay, Cornwall TR7 2AA.

The Count on Vic20. How do I enter the dark window under the bedroom, and get out of the dark pit in the dungeon? Stephen Potter 27 Stratford Road, Breadsall, Derby.

Fantasia Diamond on Spectrum. I cannot progress having reached the river which I cannot cross. Rupert Drummond-Hay, The Old Hall, New Road, Burton Lazars, Melton Mowbray, Leics.

Pharaoh's Tomb on Spectrum. How do you get into the tunnel which is in the ice room? Mr J Gillingham, 152 Newman Road, Exeter, Devon.

Mountains of Ket on Spectrum. How do I get past the skull in the south? John Douglas, 245 Stewart Royd, Commercial St, Heckmondwike, W Yorks.

Colossal Adventure on Atari 800.
I cannot get past the maze just after the crystal bridge. Neill Penney, 15 Chilterns Hill Road, Beaconsfield, Bucks.

Quest for the Holy Grail on Spectrum. How do I get the pin out of the Holy Grenade? Alan Vaughan, 82 Cranwell Road, Liverpool.

Twin Kingdom Valley on Electron. How do I get past the witch in the desert king's castle? James Morris, 53 Gays Road, Bristol.

Arrow of Death part 1 on Commodore 64. 1) How do I get the arrowhead from the serpent? 2) How do I get the ladder from the giant building? 3) What are the tree stumps and the cauldron for? Paul Duxbury, Walford, Basingstoke Rd, Spencers Wood, Reading, Berks.

Snow ball on Spectrum. How do your reach the trapdoor after getting out of the coffin, and how do you kill the nightingale? Jason Hutchinson, 6A Mill Hill Avenue, Pontefract, West Yorks.

Planet of Death on Spectrum. How do I get out of the prison cells and how do I operate the lift? Simon Timmons, 311 Blackpool Road, Carleton, Poulton-le-Fylde, Lancs.

The Hobbit on Spectrum. When I get to Laketown with the treasure I cannot get Bard to shoot the dragon. Darren Adlington, 475 Whippendell Rd, Watford, Herts.

The Knights Quest on Spectrum. How do you go east — from inside the cleft or up the rocky mountain? Gareth Blajney, 47 Allt-yr-yn Ave, Newport, Gwent.

Diary

Event	Dates	Venue	Admission	Organisers
2nd Official Acorn User Exhibition	Aug 16 (trade day) Aug 16-18 10.00am-6.00pm Aug 19 10.00am-5.00pm	Olympia 2 Hammersmith Rd, London W6	£3.00 adults £2.00 children (on door)	Small Enterprises 01-930 1612
Electron and BBC Micro User Show	Aug 31-Sept 1 10.00am-6.00pm Sept 2 10.00am-4.00pm	UMIST Manchester	£2.00 adults £1.00 children	Database Publications 061-456 8383
Games Day 84	Sept 1 10.30am-6.00pm Sept 2 10.00am-5.00pm	Royal Horticultural Society's New Hall, Greycoat St, London SW1	£1.25	Games Workshop 01-965 3713
Hampshire Computer Fair	Sept 6 11.00am-9.00pm Sept 7 10.00am-5.00pm	Guildhall, Southampton	Trade – free Public – £2.00	Testwood Exhibitions 0703 31557
Walthamsoft 84	Sept 8 10.00am-5.00pm	Main Exhibition Hall, Waltham Forest Technical College, Forest Rd, London E17	£1.00	Londex Exhibitions and Promotions 01-554 5039
ZX Microfair	Sept 8 10.00am-6.00pm	Alexandra Palace, London N22	£1.00 adults 50p children (in advance)	ZX Microfairs 01-801 9172
Personal Computer World Show	Sept 19-22 10.00am-7.00pm Sept 23 10.00am-5pm	Olympia 2, Hammersmith Rd, London W6	£3.50	Montbuild Ltd 01-486 1951

Elvish

Setting up a Spectrum-orientated games software house and releasing new material now, in the height of the hot, slow summer is to open the throttle right out and dive your Zero of private enterprise kamikazi-style straight in to the flight deck of the aircraft-carrier of capitalism. Or something like that.

Nevertheless, Gamma software have done just this.

Of its three recently released programs I looked at *Orc Slayer*, an adventure in the classic tradition. By this I mean that you have to visit over 120 locations looking for a magic runesword with which to kill a baddie who has killed your family. This involves visiting a lot of places with funny names like Azonti and the Maze of Desperation (we've got a Neil Armstrong Way near where I live). In any event I'm sure it contains enough *Lord of the Rings* rip-offs to keep adventure fans scurrying about and chattering in elvish about swords of power for ages.

It isn't fair to review adventures when you've had only a few minutes to look at them, so I'll say that the puzzles and places I came across were more intriguing than most other text adventures I've seen recently.

Program	*Orc Slayer*
Price	*£5.50*
Micro	*Spectrum*
Supplier	*Gamma Software* *12 Milverton Road* *London NW6 7AS.*

Near Miss

Alcatraz Harry is the first Spectrum game from Mastertronic after its recent claims that the new games at £1.99 were going to be as good as anything usually put out at £5.95.

Making claims like that is rather like tying yourself to the rails and asking critics to drive their train over you. Mastertronic want *Alcatraz Harry* to be great value at full price, with no excuses. Is it? I think it's probably a near miss — not quite good enough to beat the full price games completely out of sight (although I've certainly seen far worse games put out by large companies for five or six pounds) but excellent value at £1.99.

Although the game is described as 'a unique blend of arcade, strategy and adventure, in point of fact it is primarily a memory game with strategy overtones. The idea is to escape from a prison camp. This involves three stages — getting the equipment, negotiating a mine field and stealing a car.

The camp is presented graphically in a sort of simple hi-res 3D, and you move your little sprite-type person (which walks as though completely drunk) over a number of screens looking for the equipment. To begin with your are shown a layout of the camp and are told where the secret files are located and you must remember these, as well as other details discovered as you look around the screen, to avoid being captured.

Later sections have you reasoning out where mines are located from a simple colour code — the graphics are quite nice although simple and the game itself has a straightforward appeal.

It's really this simplicity that would make me wonder about it's chances if it was sold for £5.95.

Nevertheless if you have £1.99 to spare next time you're in Tesco or Asda or countless other retail chains (impulse buying you see) you should grab this one.

Program	*Alcatraz Harry*
Price	*£1.99*
Micro	*Spectrum*
Supplier	*Mastertronic* *48 George Street* *London W1*

Pick of the week

Off the rails

One of the cleverest and graphically most impressive games I've yet seen for the Commodore 64 is *Loco* from Alligata. The idea is to move a beautifully animated steam train along the track switching lines to dodge bombs, explosive handcarts, airships and planes whilst collecting flags and trying to make it to the next level.

Your defenses include lethal smoke from the funnel (all that carbon monoxide I'd guess) and an in-built radio scanner that tells you what's coming down the rails at you with just enough time (hopefully) to switch tracks and avoid the obstacles.

It has the now almost mandatory three-voice continuous soundtrack — on this occasion it's a medley of Jean Michael Jarré bits and pieces (hope you've okayed that one, Alligata) described as 'toe tapping' on the box. I haven't heard music described as 'toe tapping' for years. Next they'll be describing it as 'groovy' or 'really swinging'.

Actually *Loco* is a superb game, simple, ingenious, with wonderful graphics. It deserves to sell in vast quantities. One of the musts on the C64 for this year I think.

Program	*Loco*
Price	*£7.95*
Micro	*Commodore 64*
Supplier	*Alligata* *1 Orange Street* *Sheffield S14 DW*

Business style

Despite all the troubles, there are still companies supporting the Dragon 32.

After all, whatever its faults, the Dragon is perfectly capable of running business-style software where high-speed graphics are not important.

One such program is *Instant Graph Plotter* from R&P International. As the name suggests it is a sophisticated graph plotting program capable of drawing several graphs at once and accommodating a range of scales.

Data can be entered directly or mathematically manipulated using function keys for logarithmic, exponential or square function growth and decay. The manual includes extensive notes on altering the program (it's in Basic) to suit your own particular needs. Better still, the manufacturers will endevour to explain how to change the program to your exact requirements if you write to them directly — sounds like an offer you can't refuse.

Program	*Instant Graph Plotter*
Price	*£7.50*
Micro	*Dragon 32*
Supplier	*R&P International* *PO Box 129* *Wembley* *Middlesex HA0 2UG.*

No comet

Watch the skies. With Halley's Comet rushing through the universe towards us the least we can do is give it the courtesy of looking at it, especially since if you miss it you are going to have to wait 76 years for another one to come round.

Should you decide to give it a peek, all the information you could possibly want in order to find it, as well as a heap of background material can be found on *Halley's Comet* by Eclipse Software. See the comet plotted on a starmap or pictured on local skylines, all in hi-res Spectrum graphics or get a plot of the 76 year orbit.

There are various other screens of information, all visually appealing. I agree with Eclipse when they say that you don't have to be and astronomer to find the program interesting.

Program *Halley's Comet*
Price *£7.45*
Micro *Spectrum*
Supplier *Eclipse Software*
79 Ardossan Gdns
Worcester Park
Surrey, England

Taking stock

A lot of people doubt that its possible to use a home computer for serious business purposes — especially a Spectrum with its rubber keyboard.

Nevertheless companies still continue to produce such programs. More recently facilities like the ZX Microdrive and RS232 for printer connection make business a slightly more serious proposition than it was — providing your requirements are not very great.

Simple Business Accounts is seriously intended for use by small businesses and is intended to provide a simple cash book for records of cash in hand, cheques, bank balance etc.

Receipts and expenditure can be organised under 30 headings and information can be protected by a password and either saved or sent to a printer. Flowchart say the program is simple to use and certainly it lacks the vast manuals of similar programs — this one has only eight pages.

Program *Simple Business Accounts*
Price *£11.95*
Micro *Spectrum*
Supplier *Flowchart*
62 High Street
Irthlinborough
Northamptonshire
NN9 5TN

Our urn

Maybe it's the slow summer or just a fluke but all the recent releases from the traditionally wargames house Lothlorien have instead been arcade style titles (well, nearly all).

Spooky Mansion is a multi-screen arcade game for the Oric and Atmos. Aside from anything else it has the great virtue of being reliably recorded for a Fast Load, which means that whilst waiting for it to appear you only have time, say, to sip one cup of tea instead of drink an entire urn full.

The bad point about the game is that the name of the character you represent is Hugo First. (A word to software houses here: just because your 12 year-old programmer is a computing genius it doesn't mean you should let him/her write the cassette blurb. Take your lead from that redoubtable moral philosopher, Avoyd Attlecosts.

Back to the game. There are seven screens, each with a different set of challenges of the 'collect things without anything bashing, bumping, biting, leaping or jumping on you' kind. You must climb, jump and swing with the best of them to

the final confrontation with Count Dracula.

It's all in machine-code and Lothorien think that it may have the most number of screens of any Atmos game.

Program *Spooky Mansion*
Price *£6.95*
Micro *Atmos/Oric*
Supplier *MC Lothlorien*
56A Park Lane
Poynton
Cheshire SK12 1RE

Starter for 20

Amazing as it may seem someone somewhere out there has just bought a Vic20 starter pack. Commodore are, I suspect, as amazed as I am that the Vic20 refuses to be killed off. These new owners must be looking for new software releases and Commodore have obliged. It is continuing to issue new programs for the Vic and the most interesting of the current batch is *Bomber Mission*, a sort of flight simulation program which requires 16K.

Though the controls have been kept fairly simple the game certainly is not — even if you manage to bomb the enemy target you still have to return and manage to land before your time runs out. The graphics are about as good as you could reasonably expect from the Vic and so if you have the machine you'll probably want this game.

Program *Bomber Mission*
Price *£4.99*
Micro *Vic20*
Supplier *Commodore*
1 Hunters Road
Weldon North
Industrial Estate
Corby
Northants NN17 1QX

Customised

Random Access Mailing is a useful-looking program, particularly for those using *Wordwise* for serious business word processing.

The program enables you to use existing files and insert a different name and address from a series kept on another file. Customised mailshots — just like with real computers!

The system will enable you to develop files of names and addresses and print labels or letters, taking names and addresses from the file and printing them sequentially.

The program comes with a brief manual explaining the main features of the program with notes on using it in conjunction with *Wordwise*. It is not bargain at over thirty quid, though.

Program *Random Access Mailing*
Price *£36.46*
Micro *BBC*
Supplier *Micro Aid*
25 Fore Street
Praze Camborne
Cornwall
TR14 0JX

Compiled by Graham Taylor

New Releases is designed to let people know what software is coming on the market. If you have a new game or utility which you are about to release send a copy and accompanying details to: New Releases, *Popular Computing Weekly*, 12-13 Little Newport Street, London WC2R 3LD.

Top 10

Spectrum

1	(–)	Tornado Low level	(Vortex)
2	(9)	Blue Thunder	(Foundry Systems)
3	(7)	Zaxxan	(Starzone)
4	(2)	Jet Set Willy	(Software Projects)
5	(5)	Jack and the Beanstalk	(Thor)
6	(1)	Match Point	(Psion)
7	(–)	Star Trader	(Bug Byte)
8	(–)	Chequered Flag	(Psion)
9	(8)	Psytron	(Beyond)
10	(–)	Les Flics	(PSS)

(Figures compiled by WH Smith and Son, London)

BBC

1	(4)	Overdrive	(Superior)
2	(2)	Fortress	(Pace)
3	(–)	Mr Wiz	(Superior)
4	(1)	Aviator	(Acornsoft)
5	(3)	Micro Olympics	(Acornsoft)
6	(–)	Star Striker	(Superior)
7	(–)	Frenzy	(Program Power)
8	(–)	The Hobbit	(Melbourne House)
9	(–)	Super Invaders	(Acornsoft)
10	(–)	Snowball	(Level 9)

(Figures compiled by WH Smith and Son, London)

Commodore 64

1	(3)	Squirm	(Mastertronic)
2	(7)	Beachhead	(Centresoft)
3	(2)	The Electron Game	(Mastertronic)
4	(1)	Hektik	(Mastertronic)
5	(–)	Flight Path 737	(Anirog)
6	(–)	Space Pilot	(Anirog)
7	(–)	Bionic Granny	(Mastertronic)
8	(–)	Munchmania	(Mastertronic)
9	(–)	Sub Hump	(Mastertronic)
10	(–)	Manic Miner	(Software Projects)

(Figures compiled by Boots/Websters)

Dragon 32

1	(2)	Hunchback	(Ocean)
2	(9)	Cuthbert in the Jungle	(Microdeal)
3	(–)	Pedro	(Imagine)
4	(1)	Chuckie Egg	(A&F)
5	(6)	Dragon Chess	(Oasis)
6	(–)	Bug Diver	(Mastertronic)
7	(–)	Morocco Grand Prix	(Microdeal)
8	(–)	Mystery of the Java Star	(Shards)
9	(–)	Cave Fighter	(Cablesoft)
10	(8)	Cuthbert goes Digging	(Microdeal)
10	(7)	Mr Dig	(Microdeal)

Two titles tied for 10th position.
(Figures compiled by Boots/Websters)

ZX81

1	(2)	Krypton Ordeal	(Novus)
1	(1)	Alien Rain	(CRL)
3	(3)	Planet Raider	(Novus)
4	(5)	Walk the Plank	(Novus)
5	(4)	Black Crystal	(Carnell)
6	(9)	Espionage Island	(Psion)
7	(7)	Chess 1K	(Psion)
8	(8)	Mothership	(Psion)
8	(–)	Planet of Death	(Psion)
8	(–)	Flight Simulation	(Psion)
8	(–)	ZX As Assembler	(Bug Byte)

Two titles tied for 1st position and four for 8th position.
(Figures compiled by Boots/Websters)

Vic20

1	(–)	Duck Shoot	(Mastertronic)
2	(9)	Sub Commander	(Creature Sparks)
3	(5)	Tank Commander	(Creative Sparks)
4	(7)	Tower of Evil	(Creative Sparks)
5	(3)	Computer War	(Creative Sparks)
6	(4)	Wizard and the Princess	(Melbourne House)
7	(–)	Sub Hump	(Mastertronic)
8	(2)	Bewitched	(Imagine)
9	(1)	Flight Simulator	(Craig Communications)
10	(–)	3D Maze	(Mastertronic)

(Figures compiled by Boots/Websters)

Atari

1	(1)	The Hulk	(Adventure International)
2	(5)	Bruce Lee	(Datasoft)‡
3	(2)	Encounter	(Novagen)‡
4	(7)	A.C.E.	(English)
5	(9)	Captain Sticky's Gold	(English)
6	(6)	Zaxxon	(Datasoft)
7	(–)	Preppie	(Adventure International)
8	(3)	Planet Fall	(Infocom)†
9	(4)	Deadline	(Infocom)†
10	(–)	Warlock	(Calisto)◊

◊ 32K Cassette. † 32K Disc. ‡ 48K Disc.
(Figures compiled by Calisto Computers Birmingham 021 632 6458)

Books

1	(2)	Beginners Micro Guide BBC	(Granada)
2	(–)	BBC Micro Book	(Addison)
3	(–)	40 Educational Programs for BBC	(Granada)
4	(–)	40 Educational Programs for Commodore 64	(Granada)
5	(3)	50 Programs for the Commodore 64	(Pan)
6	(–)	Instant Arcade Games for the BBC	(Pan)
7	(–)	BBC Micro in Education	(Shiwa)
8	(–)	CBM Programmes Reference Guide	(Pitman)
9	(–)	Very Basic Basic Commodore	(Century)
10	(–)	Step by Step Programming BBC	(Dorling Kindersley)

(Figures compiled by Websters)

Book Ends

FUZZY LOGIC

Artificial Intelligence in Basic is yet another book on this subject.

Whilst there are a couple of programs you could type in, the book is primarily a conceptual consideration of what's involved in artificial intelligence, ie, what it is and isn't. Some of the topics in the book are basic to any discussion on AI — fuzzy logic, Eliza, language syntax.

But this book concerns itself more than most with the other side of the coin which is 'how do humans do it' — this proves most helpful in subsequently explaining the problems in implementing similar conceptual tasks on a computer.

The truth is, as soon as programs and programming, machines and machine-code go out the window, most computer book writers can't write — Mike James, the author of this book explains himself clearly and thoroughly and thus separates himself from the majority.

Book	*Artificial Intelligence in Basic*
Price	*£6.95*
Micro	*General*
Supplier	*Newnes Technical Book* *PO Box 63* *Westbury House* *Bury Street, Guildford* *Surrey GU2 5BH.*

INVADERS EXCLUDED

Perhaps prematurely — it remains to be seen — book publishers are going loopy over the QL.

Hutchinson have just released four titles with five more on the way.

Mostly, the books look like some effort has gone into them. One of them — *Advanced Programming with the Sinclair QL* — is aimed at those who have a 'working knowledge SuperBasic'. Presumably this must mean other authors of books on the QL since hardly anyone else has had much time with the QL.

The book looks good and not so much 'advanced' as 'not designed for complete beginners'. One thing is clear, the author definately sees buyers of the book as being business or 'serious' users. All the programs are concerned with things like stock control, records, contract costs. No *Space Invaders* anywhere in sight.

This is one of only a few books released so far that people will still have a reason to buy in a year's time.

Book	*Advanced Programming With the QL.*
Price	*£6.95*
Micro	*Sinclair QL*
Supplier	*Hutchinson* *17-21 Conway Street* *London W1P 6JD*

This Week

Program	*Type*	*Micro*	*Price*	*Supplier*
3D Monster Chase	Arc	Amstrad	£6.99	Romik
Alien Break In	Arc	Amstrad	£6.99	Romik
Atom Smasher	Arc	Amstrad	£5.99	Romik
Holdfast	S	Amstrad	£5.95	Kuma
Seroant's Lair	Ad	BBC	£4.95	Comsoft
Custard Pie Fight	Arc	BBC	£4.95	Comsoft
Wallaby	Arc	BBC	£7.95	Superior
Junior Quiz	Ed	BBC	£10.95	Kosmos
Fame Quest	Ad	Commodore 64	£7.95	Braingames
Electron Trail	S	Commodore 64	£7.95	Braingames
Astro Chase	Arc	Commodore 64	£6.99	Statesoft
Commodore 64 Pack	Arc	Commodore 64	£19.99	Beau Jolly
Flio Floo	Arc	Commodore 64	£8.99	Statesoft
The Double	S	Commodore 64	£2.99	Senator
Traffic	S	Commodore 64	£7.95	Quicksilva
Pilot – Plus/64	Ut	Commodore 64	£26.00	Sigma Press
The Graphics Editor	Ut	Commodore 64	£14.99	Romik
Serpent's Lair	Ad	Electron	£4.95	Comsoft
Alien Break In	Arc	Electron	£6.99	Romik
Atom Smasher	Arc	Electron	£6.99	Romik
Birds of Prey	Arc	Electron	£6.99	Romik
The Final Mission	Ad	Spectrum	£5.50	Quicksilva
Catcher	Arc	Spectrum	£5.99	Romik
Frank N Stein	Arc	Spectrum	£5.95	PSS
Games 84	Arc	Spectrum	£9.95	Quicksilva
Piromania	Arc	Spectrum	£6.00	Automata
Spectrum 4 Pack	Arc	Spectrum	£14.99	Beau Jolly
Spectrum 6 Pack	Arc	Spectrum	£19.99	Beau Jolly
Nobby's Numbers	Ed	Spectrum	£3.60	T Coulson
Eights	S	Spectrum	£1.99	Atlantis
Gate Crasher	S	Spectrum	£6.95	Quicksilva
Poker	S	Spectrum	£5.99	De Barron
Astronomer	Ut	Spectrum	£9.95	CP Software
Jet Set Willy	Ut	Spectrum	£4.00	P Rhodes
Spectadraw 3	Ut	Spectrum	£9.95	Spectadraw
Galaxia	Arc	Vic	£5.99	Romik

Key: Ad — adventure/**Arc** — arcade/**Ed** — education/
S — strategy-simulation/**Ut** — utility

This Week is a new section that covers all the new software coming on to the home micro market each week. All suppliers should send details of their new programs to: This Week, *Popular Computing Weekly*, 12-13 Little Newport Street, London WC2R 3LD.

Freeware

Copying is not just endemic in computing but in all aspects of life. And many people, and the organisations which employ them, are only too willing to live off the ideas of others.

It is wrong to copy software without the author's prmission. But what about many of the games available which in turn are developed from the ideas of others — the *Frogger, Q-Bert* and *Pac-Man* rip-offs?

I believe that just as it is wrong to pirate software it is *morally* wrong to explicitly copy the *ideas* of others. It is only human to be influenced but there is a clear difference betrween explicit copying and just being influenced.

Similar questions of morality come into play in a new concept in software from the USA called 'freeware'. Freeware provides an intreguing alternative approach to the distribution of software.

At one time, in the early days of computing it was quite easy to write software as part-time occupation, advertise in magazines, and sell the software by post. Unfortunately the purchaser of such software — buying blind — was often taken for a ride.

As a response to the uncertainties of software by post, people began to purchase from shops, from producers whose names they knew. Now, the influence of the small software house has further diminished under the impact of the Megagames hype, with the puchaser quite often being taken for a ride on price (and thus, one reason for the extensive copying of games).

'Freeware' tries to break that vicious circle of fewer software houses selling more expensive software, which encourages more copying, which ultimately ends up with fewer software houses producing even more expensive software.

With freeware you do not charge for your software, and you even encourage its copying. All you ask is that, *if the user is satisfied with your product*, s/he sends a fee —or donation — entitling them to software updates, manuals, and the like.

Freeware depends on a primitive morality in that if you are satisfied with a product you will feel inclined to assist the producer, and encourage the production of further good programs. The principal market for freeware in the USA is for the IBM PC, and many software writers are now distributing freeware.

Those who are producing good freeware are making a living, or a comfortable second income (the most famous is *PC Talk*). The initial outlay is negligible, distributiontakes care of itself — people just copy — and the little person again has an advantage over the large organisation. And for the user freeware offers the advantage that it gets round the problem of buying blind.

The single most important characteristic of Freeware software is that if it has to be success, then it must offer outstanding value — in terms of its programming, and what the program can do.

Otherwise no-one would feel inclined to send any donations to the freeware house.

Think of all the copied programs in your possession. How many programs are sufficiently good that you feel you want to donate money to its producer? Probably not many.

Which proves, at least that the present system of software purchasing isn't perfect. And that it is worth thinking about alternatives.

Boris Allan

Broken up

Puzzle No 120

For Alphonse at the 'Ristorante Francaise' it had been a disaster.

First of all came his bill for the rates, and as if this wasn't enough, the gas oven promptly exploded whilst the speciality of the house was in preparation. Thus, the *Moules marinade a la Flambé* ended up with considerably more *flambé* than *moules*.

The result of this configuration was the arrival

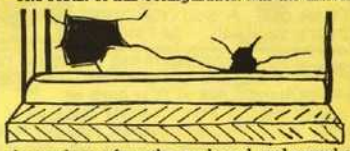

of a gentleman from the gas board, and a number of broken windows caused as a consequence of the rapid departure of a number of *moules*.

Alphonse went to the till:

The rates bill cost him just half of what he had plus half a pound.

The gas repair cost just a third of the remainder plus one third of a pound.

The glazier's bill amounted to one quarter of what now remained plus one quarter of a pound.

The painter charged one fifth of what he had left plus one fifth of a pound.

Yet, curiously, each bill amounted to an exact number of pounds, and, as for poor Alphonse, to add insult to injury, the number of pounds that he had left at the end of the day was an exact multiple of 13!

Can you say what the days mishaps had cost?

Solution to Puzzle No 115

The problem depends on finding the prime factors of 16000001. For the solution to the unambiguous there would need to be just three prime factors.

```
10 Let L = 16000001 20 FOR N = 3 TO SQR(L)
STEP 2 30 LET Z = L /N 40 IF Z = INT(Z) THEN
GOTO 100 50 NEXT N 60 STOP 100 PRINT N 110
LET L = Z 120 GOTO 50
```

This program reveals the three factors to be 109,229 and 641. From the inforamtion given we can find that therer were 229 copies of *Hackit* produced each week, over a 109-week period, each copy costing £6.41.

Winner of Puzzle No 115

The winner is: Paul Clarke, Brent Moor Road, Bramhall, Stockport, Cheshire, who receives £10.

Rules

The closing date for entries to Puzzle No 120 is September 1.

The Hackers

AUTOMATA PRESENTS "PI"... THE STORY OF PILAND'S BRAVE RESISTANCE AGAINST ALIEN VISITORS WHO ARE NOT QUITE WHAT THEY AT FIRST SEEM. THIS STORY WILL BE TOLD, NOT IN NINE HOURS OF MULTI-MILLION DOLLAR TELEVISION, BUT ON ONE HUMBLE BACK PAGE! THE PILOGUE: ALL OVER PILAND, COLOSSAL* CUPS AND SAUCERS HOVER OMINOUSLY... FROM ONE, A SCUTTLE CRAFT FLIES TO LAND... (*& BIG')
THIS IS LADY CLAIR, COMING TO YOU ON PIVISION! THE VISITORS ARE EMERGING FROM THE SCUTTLE-CRAFT... THEY'RE WEARING RED UNFORMS, JACKBOOTS AND SUNGLASSES...
VERY, VERY THICK SUNGLASSES!
OW! I THOUGHT YOU SAID IT WOULD BE BRIGHT!
OOP!
WHO YOU SHOVING, PILTDOWN? EERK!
WOW!
THEIR REPRESENTATIVE ADDRESSES PILAND
IN EXCHANGE FOR A FEW CUPS OF SUGAR AND A HALF A DOZEN EGGS, WE'LL CURE ALL FORMS OF COMPUTER PIRACY! OUR NAMES WERE TOO DIFFICULT FOR IMPOVERISHED IMAGINATIONS TO INVENT, SO WE OF THE GIANT TEACUP WILL BE USING NAMES FAMILIAR TO YOU! I WILL BE KNOWN AS ERN!
MARTIN... SORRY, NO MILK!
HUH. I THOUGHT YOU GOT CUPS OF TEA OUT OF AN URN - NOT ERNS OUT OF A CUP OF TEA!
MEANWHILE, RASTAPIMAN EMERGES FROM A HIP CLOTHES BAR IN HIS NEW RED STREET SUIT...
SHEE DOUGH SHUCKA GOAN BE JELS WHEN DAY GED RIFF DISH CRAZE COO SHEP MWAN! RAH!
SHNAPT!
HEY! WHY DISH CAT POASHDY BEELSH?!
EAMONN! YOU GODDY SOO JUSS LIKE MY!
WHAT! ARE YOU ONE OF US?
AH SHO NUFF AIN WUN OH DYEM!
YOU DON'T SOUND LIKE A BROKEN RADIO TO ME! COME ALONG TO THE MOTHER SHIP FOR REPROGRAMMING!
COOL IT, BRO! AH DEMAND TO RING MY SOYA!
DON'T YOU MEAN YOUR LAWYER?
NO, I'M A VEGETARIAN, MWAN!
Gremlin Square-Eyes Evans
BUT RASTAPIMAN MAKES HIS BID TO ESCAPE....
FIGH HONRAD AN FIFTY!
SIX HUNDRED!
SEVEN HONRAD!
GOING ONCE... GOING TWICE...
GONE!
NOW AH ISH GONE TO DO TO YOU WHAT DE BRATS DO TO DE PIMAN AT MICROFAIRS, MWAN ...BUT WAIT... DISH FACE IS SOFT...
ALL CHARACTERS © AUTOMATA U.K. 1984
AND BEHIND ALL* GOOD SOFTWARE... SALAMANDER!!
RIP!
...DEFACING THE ALIENS...
PSSSSS
HEY!
...AND ENGAGING IN BITTER COMBAT... THEIR ONLY WEAPON- THE CUSTARD PI — AGAINST THE ALIENS' HIGHLY DEVELOPED ARSENAL
THWUTT
PHOO
PHOO PHOO
THEIR SECRET IS SOON OUT, AND PILAND STRIKES BACK, DEFACING THE ALIEN POSTERS.....
PHWSS!
IT'S USELESS- THEY'E GOT PI-SHOOTERS!
Pyoo
FLIPPIN' ALIENS!
*NOT QUITTE ALL... THIS IS AN AUTOMATA AD! 'AD??!
NOT UNTIL THE PI-FOLK THREATEN TO SWITCH TO THE OLYMPICS DO THE ALIENS TAKE FLIGHT... BUT EVEN THEN, NOT BEFORE THEY KIDNAP THE PIMAN!
BUT WAIT! THE PIMAN IS DOZING BEFORE HIS OVERHEATED TELEVISION!
... SO WHO IS IT THE ALIENS HAVE TAKEN?
PIMAN'S CLUB
TUG!
PIMAN CLUB CARD
THE DEVIL MADE ME WEAR THIS SUIT!
EEK! THE WALKING PILLOW-CASE! ABANDON SCRIPT!
SPECIAL EFFECTS BY GREMLIN. SPECIAL THANKS (FOR INSPIRATION) TO CHRIS DUNN MINER (GOULDSTAR)