Lo Rock

POPULAR Computing WEEKLY

Only 40p.

11 – 17 April 1985

It's the best selling weekly

Vol 4 No 15

MICROS IN MOVIES FEATURE ISSUE

Software houses go for Amstrad's 664

SOFTWARE houses are already planning software support for the new Amstrad 664 disc-based micro, due to be launched next week.

Virgin is planning an enlarged and enhanced version of its acclaimed program *Sorcery* on disc as soon as possible.

"Once we've got some machines to work on, we'll start," said Nick Alexander of Virgin. "*Sorcery* on disc could obviously be much bigger, with more rooms, and we'd like to enhance the graphics as well."

Micromega and Micropower are also planning disc games for the new machine after its launch this month and Level 9 intends to convert its Amstrad adventure range at around £15 per disc.

The Amstrad 664's specification, with the built-in disc drive and CP/M and Digital Research's Logo bundled with it, will make it the first in its field at a home market price. Versions will be available bundled with either a

continued on page 5 ▶

Atari trims XEs

WITH Atari poised to launch its new ST and XE micro ranges at the Hannover Fair next week, it is still not clear which machines will eventually appear.

It seems likely that Atari may now shelve its range of 64K 8-bit micros altogether.

The priority models are the 128K 130XE 8-bit and the ST 16-bit machines which will become available here and in Europe at almost the same time as in the US – in May.

"We have brought the 130XE forward," said Atari UK's managing director Simon Westbrook. There will be a few machines available in the UK immediately around that time to distribute, though thinly at first."

Launch schedules for the other 8-bit XE models are, however, far from clear.

Originally Atari announced it would produce four XE models: 130XE (128K) 65XE (64K), 65XEM (music version of 65XE) and 65XEP (portable version of the 65XE).

The 65XEP portable has already been shelved (see *Popular Computing Weekly*, March 28th).

Now the 65XEM 'music machine', an XE with a MIDI interface will not be at Hannover, and there is some doubt that it will ever appear. "It is

continued on page 5 ▶

THE THAMES Television and DK'Tronics game *Minder*, based on the perenially popular TV series will be available by the end of the month.

The program, currently for the Spectrum costs £9.95, and it will be followed by versions for the Amstrad, MSX, Memotech and Commodore 64.

Micros in the Movies: Minder is reviewed on p14 and its creator is profiled on p39.

INSIDE ⟩ GAMES TURN INTO INTERACTIVE MOVIES – SEE PAGE 20 ⟩

MOON CRESTA

OFFICIAL LICENCE
FROM NICHIBUTSU

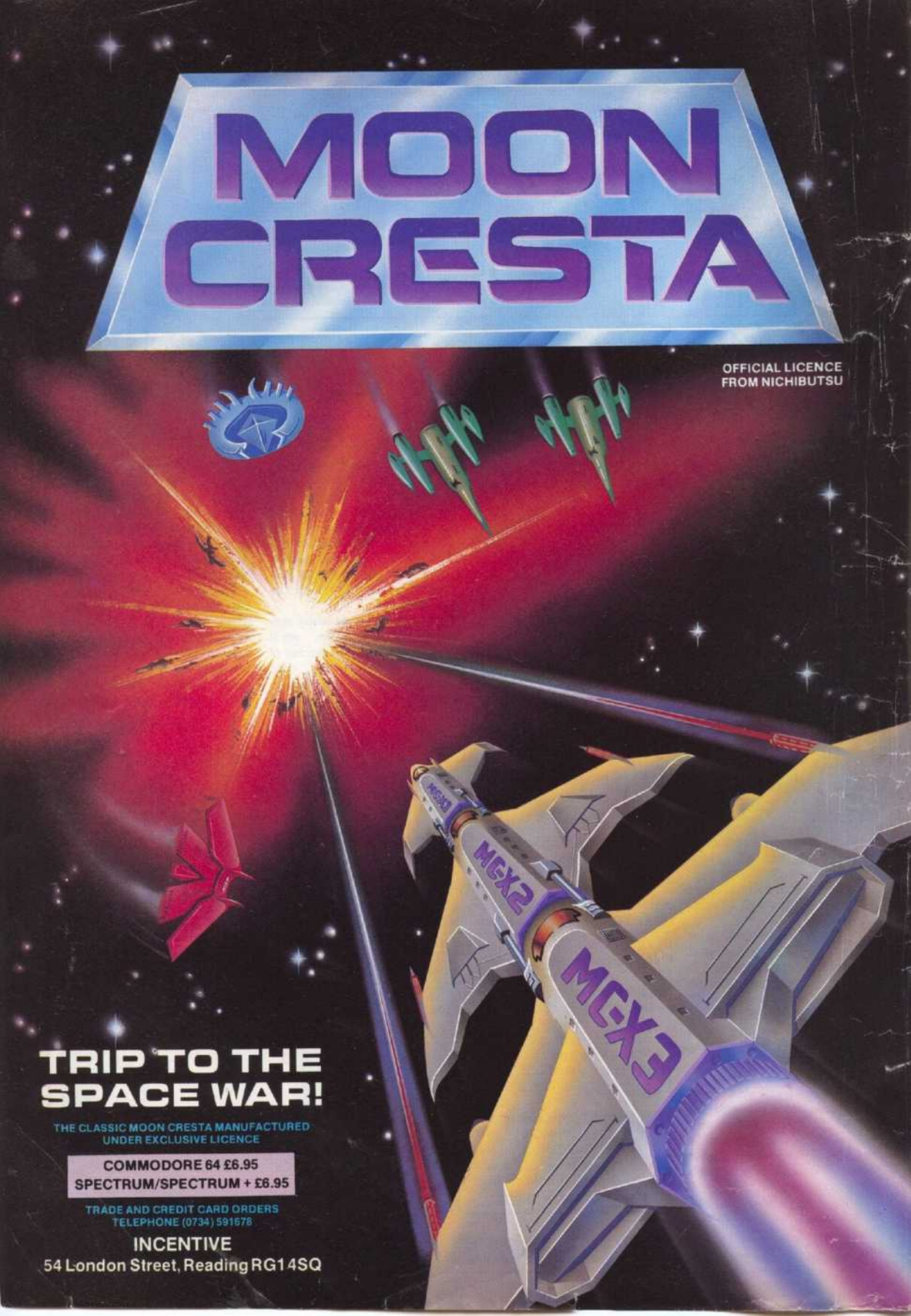

TRIP TO THE SPACE WAR!

THE CLASSIC MOON CRESTA MANUFACTURED UNDER EXCLUSIVE LICENCE

COMMODORE 64 £6.95
SPECTRUM/SPECTRUM + £6.95

TRADE AND CREDIT CARD ORDERS
TELEPHONE (0734) 591678

INCENTIVE
54 London Street, Reading RG1 4SQ

View

Curiously, both the Amstrad 664 and Atari ST are to be officially launched next week, almost on the same day.

Amstrad's machine is a natural development from its successful CPC 464 micro. It has a beefed-up Basic and a built-in disc drive, uses the same 8-bit chip and is 464 software compatible.

Atari on the other hand has chosen a more radical approach – a 32/16-bit micro with all the trappings of up-market machines from fashionable companies like Apple – mice, windows and icons.

Despite the fact that the Atari is a more expensive system than the Amstrad – by the time you've bought a disc drive and monitor it'll cost over £700 – its low entry price of £399 ensures that two machines will compete directly.

The advantage of the Amstrad system is that with CP/M it immediately has access to a huge library of albeit rather outdated software. It uses established technology, and it is likely to be in the British shops in volume well before the Atari. Disadvantages may be the high price for disc software (although Amstrad is hedging its bets by including a cassette interface, Sinclair take note) and a potential conflict with the existing 464.

The Atari ST is an altogether braver – and riskier – offering. The danger is that it will suffer the kind of software and hardware snags that have dogged the QL.

Of the two machines, the Atari ST, despite its uncertainties, must be the winner, though. Micro computing is above all a hobby and one in which the new-fangled sports model will always be more attractive than the dependable saloon.

POPULAR Computing WEEKLY

Vol 4 No 15

Presents...

News > Sinclair leads in new survey 4

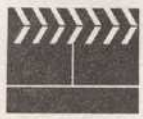

Micros in the Movies > From C3P0 to K9, Martin Croft takes a sideways look at micro movie-stars 11

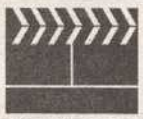

Micros in the Movies > Did the game really live up to the film? We take a look at some famous spin-offs 12

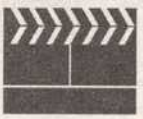

Micros in the Movies > Is it all done with mirrors? We visit the Moving Picture Company to see how micros are used in film and TV production 17

Micros in the Movies > Graham Taylor traces the development of the 'computer movie' 20

Star Game > An unusual strategy game for Spectrum owners – by Robin Drayton 22

The QL Page > Return of the Call Bug – a new solution by Dr R K Lowry 25

BBC and Electron > Part Two of the Tracer project for the BBC B by Calvin Woodings 28

Amstrad > An invaluable monitor for the CPC 464 written by Brian Cadge 33

Streetlife > Graham Taylor trucks down the apples and pears, leaves it out, knocks it on the head and finds Minder programmer Don Priestley to be a real gent 39

Best of the Rest > Commodore 64 > Arcade Avenue 36 > Top 10, Diary 46 > Readers Chart 46 > New Releases 47 > This Week 47 > Puzzle, Ziggurat, Hackers 50

Futures . . .

Dissect your Basic listing on the Spectrum . . . Andy Pennell on the new JS QL Rom . . . The Tracer project continues on the BBC B

Editor David Kelly **News editor** Christina Erskine **Features editor** Graham Taylor **Software editor** John Cook **Production editor** Lynne Constable **Editorial secretary** Geraldine Smyth **Group advertisement manager** David Lake **Advertisement manager** Alastair Macintosh **Assistant advertisement manager** Tom Watson **Advertisement Executive** Diane Holyoak **Classified executive** Diane Davis **Advertising production** Lucinda Lee **Administration** Theresa Lacy **Managing editor** Duncan Scot **Publishing director** Jenny Ireland. **Published by** Sunshine Publications Ltd, 12-13 Little Newport Street, London WC2H 7PP. Tel 01-437 4343 Telex 296275 **Typeset by** Publishers Reprographics Services Ltd, 4 Roger Street, London WC1, **Printed by** Greenaway Harrison, Sutton Road, Southend-on-sea, Essex. **Distributed by** S M Distribution, London SW9, Tel 01-274 8611, Telex 261643 © Sunshine Publications Ltd 1985.

ABC

56,052 copies sold every week (Jan-June 1984 ABC).

How to submit articles Articles which are submitted for publication should not be more than 2000 words long. The articles, and any accompanying programs, should be original. It is breaking the law of copyright to copy programs out of other magazines and submit them here — so please do not be tempted. **Accuracy** *Popular Computing Weekly* cannot accept any responsibility for any errors in programs we publish, although we will always try our best to make sure programs work.

Computer Trade Association Magazine of the Year

REWRITE THE HIGH SCORE TABLES

With the Gunshot, you'll have all your enemies cowering in corners. 8-directional action and an all-in-one moulded stem allows accurate annihilation and strength to survive those all-night sessions. Dual fire buttons for fading fingers (and a rapid fire version when they're really coming thick and fast). And, if you break it (and we know you'll try) our 12 month guarantee will prove invaluable. The Gunshot plugs directly in to practically all popular home computers (ask about Vulcan interfaces for the BBC, Spectrum, Electron, C16, Plus 4). Only £8.95.

See the range of Vulcan joysticks and interfaces at your local stockist ... we'll see you on the high score tables.

VULCAN ELECTRONICS LTD
Joystick Genius

200 BRENT STREET HENDON NW4 1BH TEL: 01-203 6366

Sinclair heads UK in new survey

A NEW survey of the home micro market confirms Sinclair as the market leader in the UK.

The study, by AGB Cable and Viewdata, gives Sinclair a market share of 36% between October and December 1984. This is down however from 45% a year earlier.

Commodore, the survey claims, has a share of 27%, while Amstrad's CPC 464 has captured 8%. Acorn's share has increased from 8% in the last three months of 1983, to 22% a year later.

AGB Cable and Viewdata's study also claims that the market continued to grow very fast in 1984, but looks like slowing considerably this year.

Out of all homes with computers, 43% bought their micros over the last twelve months, one in five during the Christmas period. But only 7% of non-computer owning households expressed a strong interest in buying one.

More than 55% of those questioned said they felt the computer's main application was for playing games.

Atari trims its XE series

◄ continued from page 1

possible there is no music micro to come out at all," Simon continued. "It's a case

Atari's 65XE

of Atari reserving the right to upgrade and adjust products, if you like, and the ST has a MIDI interface anyway."

Atari claims to be planning a 16-bit portable to fill the gap left by the 65XEP. "While the idea of an 8-bit portable seemed excellent in January, the 16-bit looks a better bet now. With chip prices tumbling and needs becoming more sophisticated we reckon 130K and 16-bit will become the norm, and we don't need to be messing around with 64K in music machines and portables," said Simon.

"At CES, in January, however, the difference in cost between a 64K and 130K was far more substantial."

In the US, Atari is hoping to see both the XE and ST series

The 130ST – top priority

in the shops by the end of this month. While the XE could beat that over here, albeit in restricted numbers, the ST models are not expected until May or June.

To Russia with love

REPRESENTATIVES from Sinclair and Memotech have both revisited Russia to hold further talks on the sale of micros into Russian schools (see *Popular Computing Weekly*, February 14).

Acorn, Sinclair and Memotech all made a good impression on the Russians when they exhibited at Technobuch, a Moscow micro show, at the end of January.

Sinclair is believed to have teamed up with ICL who will be going to Russia to negotiate on its behalf this month.

The Memotech consortium, which includes representatives from the company's distributors, Spectrum Group, also made a ten-day visit last month, and succeeded in selling £20,000 worth of Memotech MTX 512 machines to the State Committee for Professional and Technical Education.

The Russian education market is potentially huge – the Soviets eventually plan to equip between 60,000 and 70,000 educational establishments with around 20 micros each.

Companies go for 664

◄ continued from page 1

monochrome or colour monitor which are expected to sell in the £350 to £500 price band.

The 664 and 464 (the existing model with built-in cassette recorder) will be upwardly compatible only. Improvements to Locomotive's Basic apparently mean that 664 programs will not necessarily run on a 464, although the basic code remains the same.

Amstrad will be pushing disc software for the 664 – likely to be priced around the £25 mark (see *Popular Computing Weekly*, April 4) especially with its 'up-grade' from tape to disc scheme. An optional cassette recorder will almost certainly be offered for the 664, though. The machine has a din socket cassette interface at the back that would take a cassette recorder lead.

Strangeloop hits C64

VIRGIN has now converted its Spectrum game *Strangeloop* for the Commodore 64.

The conversion features

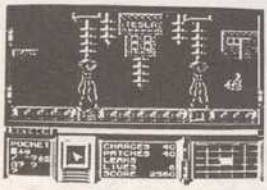

some new puzzles to solve, and ten more rooms than its predecessor.

Priced at £7.95, *Strangeloop* for the Commodore 64 should be available by mid-April.

C5 production halted

PRODUCTION of the Sinclair C5 was halted briefly last week to allow a faulty part to be replaced.

Between two and three thousand vehicles were affected by the problem, which involved a plastic moulding on the gear box which was apparently not up to standard.

Sinclair Vehicles stressed that the C5s involved had never left the factory at Merthyr Tydfyl, and that there was no question of any others being recalled.

Up until the third week of February an estimated 5,000 C5s had been sold. No figures are available for sales since the 'electrically powered tricycle' moved from mail-order to retail sale.

Firebird finally gets Elite

FIREBIRD has finally tied up its deal with Acornsoft to produce versions of *Elite* for the Commodore 64 and Z80-based micros.

Firebird gained the Z80 rights from *Elite's* programmers Ian Bell and David Braben for the game itself last September in an auction, and later bought C64 rights.

Now the company has signed the contract with Acornsoft that enables them to use Acornsoft's trademark *Elite*, and the documentation which accompanied the original BBC and Electron versions of the game.

Elite for the C64 will cost £14.95 (cassette) and £17.95 (disc) and should be available by mid-May. Spectrum and Amstrad versions (on both cassette and disc for the latter) are planned for late summer.

'Hackers' appear in court

ROBERT SCHIFREEN and Stephen Gold, the two men arrested on computer disc forgery charges a fortnight ago (see *Popular Computing Weekly*, April 4), appeared at Bow Street Magistrates Court on April 3rd.

Both were remanded on unconditional bail until a hearing on June 12th.

BEYOND

CHALLENGING SOFTWARE

Quite simply, be a better Spectrum user.

Here are ten great books that should be on the shelves of every serious Spectrum user.

You'll find a collection of programs for graphics, games, business, sound and intelligence. You'll find tips for beginners, and machine code for boffins. You'll find you can really get the most from your Spectrum – simply and straightforwardly.

Order your Spectrum books from Sunshine now. See them in your local bookshop, or use the coupon below.

Sunshine books Direct Order Form

Sinclair ZX Spectrum books

The Working Spectrum	£5.95
Spectrum Adventures	£5.95
Master Your ZX Microdrive	£6.95
Machine Code Applications	£6.95
ZX Spectrum Astronomy	£6.95
Artificial Intelligence	£6.95
Spectrum Music	£6.95
Building with Logo	£6.95
Inside Your Spectrum	£6.95
Machine Code Sprites & Sound	£6.95

Look out for the Sunshine range in W.H. Smith's, Boots, John Menzies, other leading retail chains and all good bookshops.

Dealer enquiries: 01-437 4343

SUNSHINE

Send to: Sunshine Books
12/13 Little Newport Street
London WC2R 3LD

Please send me the following books:

Book_____

Book_____

Book_____

☐ I enclose a cheque for £_____ payable to Sunshine Books.

☐ I enclose a postal order for £_____ payable to Sunshine Books.

☐ Please charge my Visa/Access card No._____, valid from_____ expires end_____

Signed_____

Name_____

Address_____

HISOFT

ULTRAKIT £9·45

The most powerful toolkit yet for ZX BASIC. All the features you will ever need; AUTO insert, full RENUMBER, block DELETE, CLOCK, ALARM, error trapping, break trapping. Full TRACE with single-step and much, much more. Makes ZX BASIC easy-to-use and powerful.

DEVPAC £14

An excellent assembler, an advanced line-editor, a comprehensive disassembler and a superb 'front panel' debugger all in one package. Used by many leading software houses to write their games. "Buy it!" Adam Denning 1984.

PASCAL £25

A powerful and almost full implementation of Pascal - not a Tiny Pascal. A valuable educational and development tool, programs typically run 40 times faster than a BASIC equivalent. Spectrum version includes Turtle Graphics package. "I haven't seen any other compiler that could match Hisoft's Pascal"

All prices, UK delivered, relate to 48K ZX Spectrum versions.

HISOFT
180 High Street North
Dunstable, Beds. LU6 1AT
Tel: (0582) 696421

HISOFT

presents

FONT 464

for the

AMSTRAD CPC 464

FONT 464 *is a font designer and character generator especially developed for the CPC 464 microcomputer.*

Design your own character fonts and graphic symbols with this very friendly and powerful package.

FONT 464 *allows you to create a new design or amend an existing one using set, reset, invert, reflect, rotate, inverse and even animation!*

Load and save character sets to/from tape, use the new character(s) from BASIC, design your own animated graphics – all this and more with **FONT 464**.

FONT 464 *is supplied with three interesting and amusing character sets for you to experiment with.*

✱ *All this power for: £7.95 inclusive* ✱

We also have available for the Amstrad CPC 464:

Hisoft Devpac – our full Z80 assembler and disassembler/debugger with more features than you'll ever need.

Hisoft Pascal – a virtually full implementation of Standard Pascal. Compiles and executes incredibly quickly.

Please write to Hisoft for more details of Pascal and Devpac on the CPC 464 or contact Amsoft with your order.

Get some unbiased advice about cassette duplication

"We have traditionally been a quality software house, DataClone have traditionally been a quality duplicator – we have used them for the last three years with complete satisfaction." *MICROPOWER.*

"We produced over ½ million units with them in 1984 and we're still good friends." *DORLING KINDERSLEY.*

"Competitive pricing, fast turnaround and a very reliable product – what more could we ask for." *BEAU JOLLY.*

"DataClone have produced high quality, trouble free products and an excellent service all round. We would recommend them to any company producing software." *BOURNE EDUCATIONAL SOFTWARE.*

"Our orders before Christmas exceeded our expectations. DataClone cured the production problem with time to spare!" *TANSOFT.*

Other services include printing, packaging, packaging design and disc duplication. Agents for Novaload and Powerload Fast Systems for the Commodore 64 and Spectrum 48K machines.

DATACLONE
Unit 1, Roslin Square, Roslin Road, London W3 8DH.
Telephone: 01-993 2134. Telex: 21879.

MIRRORSOFT

'The entire product is "first rate".'
–Commodore Horizons

'It really brings a storybook to life . . . A program like this is a must.'
–Educational Computing

'This is a beautiful program well thought out, educational, and entertaining.'
–Home Computer Weekly

'I think if you have children under ten, they should be transfixed by this one and I might add that I was too.'
–Popular Computing Weekly

'A well thought out package which my four year old loved to play and which will give hours of amusement.'
–Your Commodore

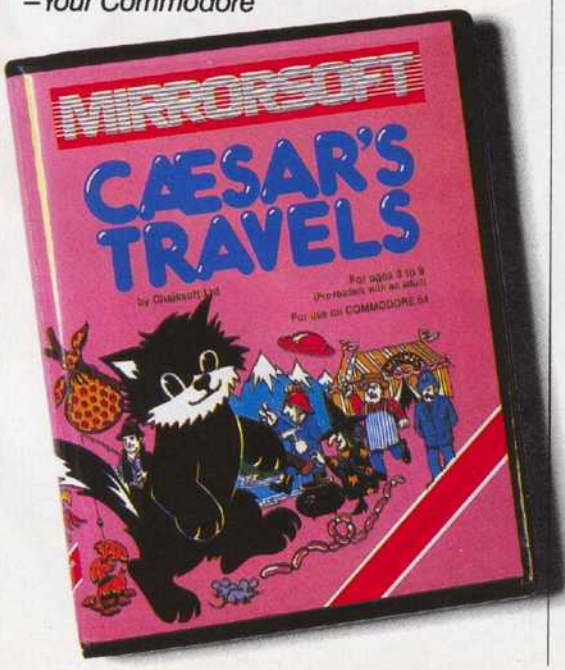

'Caesar's Travels has a quality which makes most "grown-up" adventures look like the half-baked bilge they actually are!'
–Your 64

BEDTIME STORIES WILL NEVER BE THE SAME!

CAESAR'S TRAVELS is a unique combination of interactive story book and animated computer program. You decide what Caesar does next in his search for a new home. In all, there are 38 different stories, with 18 different endings so it will be a long time before the kids get bored with this one!

Available for:	*Cassette £7.95* CBM 64, Spectrum 48K, Amstrad CPC64 *Disk £10.95* CBM 64, Spectrum 48K
Aims:	To encourage newly-acquired reading skills plus a few simple tests
Age range:	3-9 years (pre-readers with an adult)

MIRRORSOFT programs are available from good software stockists everywhere or by mail order from: MIRRORSOFT Mirror Group Newspapers Ltd., Holborn Circus, London EC1P 1DQ Telephone: 01-822 3580

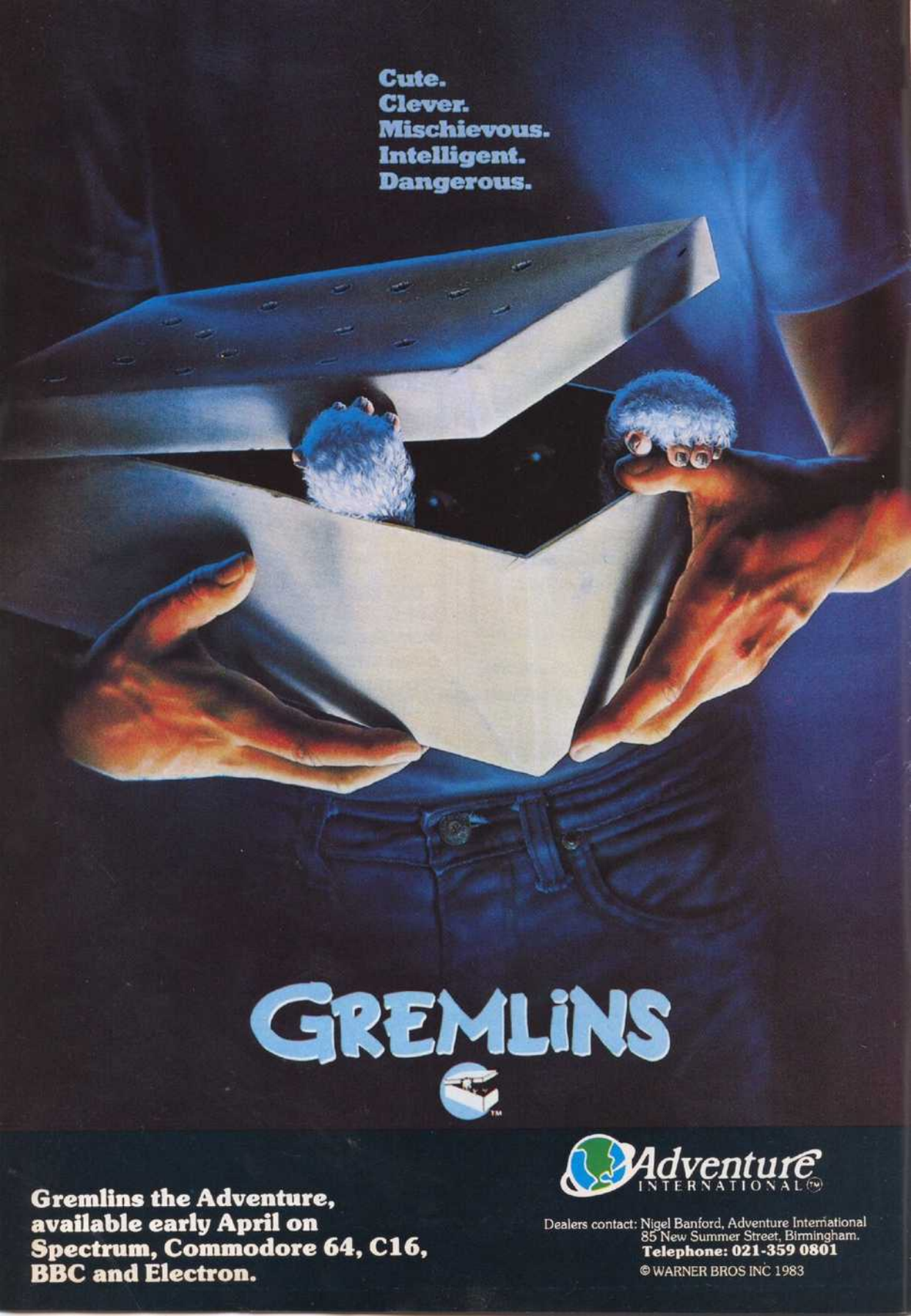

Gremlins the Adventure, available early April on Spectrum, Commodore 64, C16, BBC and Electron.

Adventure INTERNATIONAL™

Dealers contact: Nigel Banford, Adventure International
85 New Summer Street, Birmingham.
Telephone: 021-359 0801

© WARNER BROS INC 1983

Silicon celebrities

***Martin Croft** looks at the chequered career of computers in the movies*

Another year, another Oscar ceremony – and another slight to a minority group.

Not one award went to a robot or an artificial intelligence, even though some of the year's best performances were by non-organic entities.

It's hardly surprising, though – computers have been treated shabbily since films began, and robots haven't fared much better.

Back in the 1920's, Fritz Lang's *Metropolis* involved a femme fatale leading men to evil ways. A lot later on, *Demon Seed* had a ludicrous plot revolving around a computer's lust for Julie Christie.

Electric Dreams had a micro falling in love after having champagne spilled on its keyboard, and *Saturn 5* had Farrah Fawcett Majors being attacked by a robot.

If robots aren't ripping puny humans limb from limb or in lustful pursuit of helpless women, then at the other extreme they're bowing and scraping to their human masters alongside Uncle Tom.

Look at Robby the Robot in *Forbidden Planet* (at least he was allowed to keep some dignity on the silver screen – on TV's *Lost in Space* he was an absolute dummy). Or even C3PO and R2D2 – or the cute little robots in *Buck Rogers* or *The Black Hole*.

About the only robot with a decent role in cinema history was Klaatu in *The Day the Earth Stood Still* (which is what he did for most of the movie). Strong, silent, a robot of few words – none, in fact.

Androids, robots in the guise of humans, get slightly better roles, which is obviously blatant bias towards their human appearance.

Of course, it could be because the directors can use a human for most of the sequences involving androids. Some of the better human stand-ins include Rutger Hauer in *Bladerunner*, and Arnold Swarzennegger in *Terminator*.

But although androids tend to get stronger roles, they are usually evil through and through. The android in *Alien* is a case in point – not only vicious and sadistic, but prone to assaulting women with rolled up newspapers.

If robots are mostly sex maniacs, computers are incipient megalomaniacs, always striving to take over the world. In *The Forbin Project*, a Russian and an American super-computer get together and start issuing orders to all and sundry. In *Wargames* a computer starts playing games with real nuclear missiles.

Of course, the best known example of a computer losing its mind is in *2001*.

HAL murders four out of the five human crew members on the spaceship *Discovery*, apparently in a fit of pique at not being given command of the mission.

Bowman, the lone survivor, cripples HAL by destroying his memory.

Dark Star has an intelligent bomb which is fooled by humans using Cartesian logic – but it has the last laugh.

Quite why computers should wish to rule the world is never fully explained in any of the movies which feature power hungry mainframes, maybe it's just a cry for attention.

Compared to the treatment dished out to artificial intelligences by Hollywood, television is remarkably pro computers.

Batman and Robin couldn't have fought the rather bizarre crime waves which affected Gotham City without the stalwart support of the Batcomputer. This wonder of 60s technology shot out its answers neatly typed onto a piece of biscuit shaped card.

Dr Who, of course, had the aid of his pet computer K9, who seemed capable of just about anything so long as he was kept away from lamp-posts.

Of course, Dr Who did feature the Daleks, the Cybermen, the Yetis and the Shop Window Dummy Men, all villains of very large magnitude.

But then, the Daleks and the Cybermen weren't computers or robots, but cyborgs, unholy marriages of flesh and circuitry. The Yetis did appear to be robots, but were controlled by silver footballs – what was in the silver footballs no-one ever found out.

As for the Shop Window Dummys, if you has to stand around all day with idiotic people gaping at you like fish in a bowl, wouldn't you feel like folding back your fingers and blowing them away?

Blake's 7 features two computers, one of which was actually the seventh member of the band of heroes fighting injustice – Zen, the Buddhist mainframe given to oracular utterances in perfect BBC English.

Orac, on the other hand, could have done not only with elocution lessons but with tuition in etiquette – quite the rudest computer on the small screen, which was pretty stupid considering he had to be carried around all the time.

But Blake's motley crew couldn't have survived without his grudging aid, so he has to be numbered among the good guys.

Marvin the paranoid android was also on the side of truth, justice, and the English way, however often he may have hummed Pink Floyd.

Douglas Adams' view of computers may endow them with far too many human qualities – acute melancholia, maddening politeness, and the inability to answer simple mathematical questions to name but a few – but generally speaking, *The Hitch-Hiker's Guide to the Galaxy* treated robots and computers just the same as humans.

On the other side of the Atlantic, Kit, the computerised car in *Knight Rider*, had to play second banana to a hairdresser's dream, but at least he got some good lines and looked pretty.

Automan had all the charm and intelligence of an American college quarter back, so the less said about him the better. On balance, Robby the Robot was more of a sex symbol.

While television seems to treat robots and computers with tact and consideration, Hollywood has a long way to go.

Considering the part computers play in the making of movies today, film producers should be very careful – after all, their computers might take industrial action.

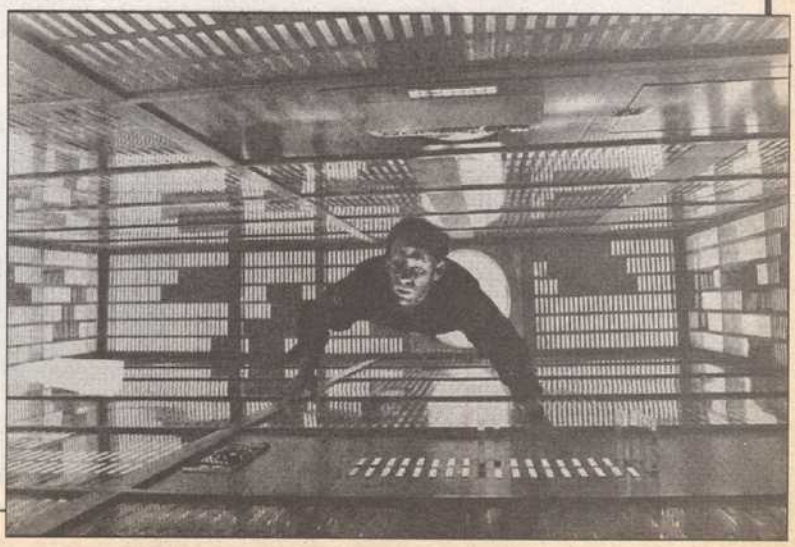

Computers in the movies

Foot-tapping

If there's something strange, (dum-dum-dum), in the neighbourhood, (dum-dum-dum-dum), who ya gonna call? Shaw Taylor! Ray Parker Jnr has a lot ot answer for one way and another... in fact *Ghostbusters* the game probably owes more to the 12-inch remix than to *Ghostbusters* the movie, which in turn explains why the Spectrum version went straight out of the window in five minutes flat!

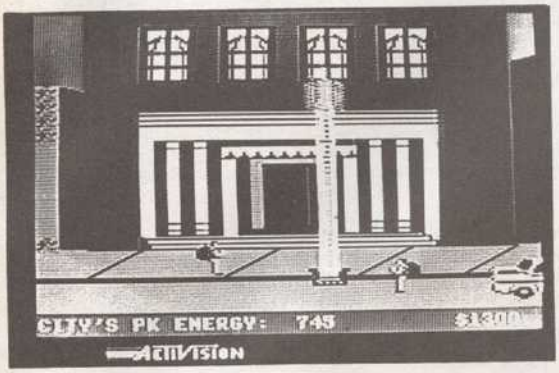

For the three people that didn't see Ghostbusters (the movie) over Christmas, the plot involved the wacky exploits of a team of paranormal hit-men, who capture spooks, and, eventually, save the world and civilisation as we know it.

Although the game lacks the Dan Aykroyd script, and the Bill Murray performance the Commodore version captures the spirit of the movie better than any spin-off to date.

At first, you equip your Ghostbusting business with limited funds, and set off around the map of the city to (in true pursuit of the American Dream) recoup your initial investment by capturing ghosts as quickly and efficiently as possible. Succeeding in this task, you go on to face the Ultimate Nasty in the Temple of Zuul.

Very good animation and fantastic music make this one

a foot-tapping must for any Commodore owner. . . .

Program *Ghostbusters* **Price** *£10.99, £9.99, £10.99, £11.99, £4.99 resp.* **Micro** *CBM 64, Spectrum, MSX, Amstrad, Atari* **Supplier** *Activision, 15 Harley House Marylebone Road, London NW1 5HE*

Tie Warp

The Rocky Horror Show? I mean, they can't be serious, can they? I mean, it's a joke, isn't it? A computer game based on the *Rocky Horror Show?* Well, CRL have done it.

Not only have they done it but they have kept it closely to at least the scenes and settings of the script.

The idea is that as either Brad or Janet (you choose – a rare display of no-sexism in the computer industry) you must rescue your opposite half who has turned to stone and stands forlornly on the stage that forms the central screen of the game.

To de-stone your other half you must collect the various parts of the de Medusa which releases the deadly spell. There is a time limit which slips away on a clock at the bottom of the screen. The various bits you need are scattered over the 14 different screens of a gothic mansion. There are, needless to say, baddies and these too are characters from the film.

Riff Raff wanders about, blasting you wherever he finds you. More provocative still (this is what the kids want) Columbia and Magenta creep around the mansion; if they meet you all your clothes are removed and you have to find them.

The sight of naked spirits may prove worrying to some people.

At the beginning of the game you are given a quick lesson in doing the Tie Warp and music from the stage show/film abounds – it's pretty good on the Commodore but unspeakable on the Spectrum (of necessity).

The graphics are pretty good, recognisable even. The look of the game reminds me slightly of the excellent *Skool Daze* with detailed backgrounds and small but neatly designed graphics for the various characters. It works, it does remind me of the film and a few quick plays suggest it's going to be pretty addictive as well.

Program *Rocky Horror Show* **Price** *£8.95* **Micro** *Spectrum* **Supplier** *CRL CRL House, 9 King's Yard, Carpenters Road, Stratford, London E15.*

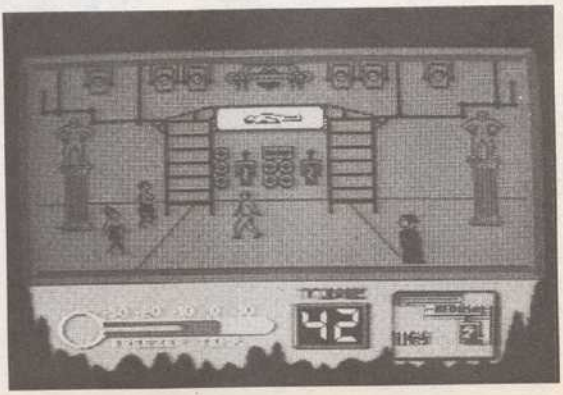

Superficial

There's not much doubting the heritage of this game; the link with the originator of *Give My Regards to Broad Street* is made obvious by near continuous backing music that turns out to be *Band on the Run* – the old Wings classic.

On the Commodore version it's fine, the Spectrum version is odious.

The game's links with the film are extended further with the packaging – a large poster includes a fact sheet outlining the game, a London tube map, a detailed plan of London roads (well, it won't replace the A to Z but it's OK) and a description of the characters in the game. The descriptions prove to be a fundamental element in the game, since you must use this information to guess where the characters will be at any given time of day.

Meet up with all the various people and you collect musical snatches of *No More Lonely Nights* – the missing track from McCartney's album. You play McCartney (there's a thrill) and you must drive through the streets of London in a souped-up Morris – watch out for sudden turns and other cars.

When you stop at a tube station and wait for a character the screen changes to one of you pacing back and forth. If you've got it right, out pops Linda, Ringo or whoever. The graphics in this section are particularly good – with only a small leap of the imagination you can actually recognise who is supposed to be who.

The final section involves mixing the collected track but I've never made it. I think *Give My Regards* does capture the flavour of the film, at least in superficial ways, such as the music and characters, and also makes a good game. Think of it as a good souvenir of the film rather than a literal representation and you won't be disappointed.

Program *Give My Regards to Broad Street* **Price** *£7.99* **Micro** *Commodore 64* **Supplier** *Argus Press Software, Liberty House, 222 Regent Street, London W1R 7DB*

Suspense

The thing most people remember about the movie version of *Alien* is not the action (though the baby alien bursting out of John Hurt's chest is one thing I won't forget in a hurry) but the waiting; the wandering down long, deserted corridors of the Nostromo. And as Alfred

Hitchcock, the all-time master of suspense, knew, if you keep the audience on the edges of their seats, when you spring the surprise they'll fall off!

Argus has sensibly tried not to turn the computer version into a zap-the-nasty, but concentrated on the search element. You take the roles of commander, ordering the film's characters around a map of the ship, in touch with only one at a time. Good use of sound builds up the atmosphere; doors hiss open, a monitor beats faster, a report that an air grille is missing and the room has been trashed comes through.

In addition the characters react individually, so that somebody who's scared isn't going to enter the air ducts. Every so often the ship's cat runs across the screen, giving an extra scare (again, like the original) and when you finally find the alien you get a beautiful picture of it, wagging its tail.

A brave decision not to go for the arcade market, and one which has resulted in a game that's definitely not to be played alone late at night.

Program *Alien* **Price** *£8.99* **Micro** *Commodore 64, Spectrum* **Supplier** *Argus Press Software Liberty House, Regent St London W1*

Radical dog

Of all my childhood heroes, Dougal was the most influential. He was a dog before his time. He embodied a life-style that most people would still find radically alternative. And where is he today? He made one movie, and then vanished into obscurity. Some say he lives in isolation with a 500 a day sugar lump habit. Some say he is dead.

Recent hopes of a *Magic Roundabout* revival were raised by the appearance of this game. Would Florence and Dougal once again ride the train around the garden before Mr Zebedee bounced in with a cheery, 'Time for bed'? Sadly the answer is no. The game itself is a classic attempt to cash in on a legend. The plot is sound, with Dougal trying to collect sugar cubes to build a house, but in play the fun soon palls. Encouters with your Magic Garden friends (which oddly prove fatal) are all too easy, locating where you start the house is tricky and boredom soon sets in.

This could have been good for younger players but even they are likely to lose patience.

I wipe a tear from my eye as I say that Dougal deserved better.

Program *The Magic Roundabout* **Price** *£6.95* **Micro** *Spectrum* **Supplier** *CRL, CRL House, 9 Kings Yard, Carpenters Road, Stratford, London E15*

Macabre

Steven Spielberg's latest movie, *Gremlins*, was something of a blockbuster last Christmas, and although *Gremlins – The Adventure* (from Adventure International UK) is unlikely to gross quite as many pennies, it is none the worse for that.

In the graphic adventure mould, it starts off with you (Billy the hero) trapped in your bedroom by a dart-throwing Gremlin, having already been tricked into feeding the Mogwai after midnight.

This turns them into evil mischievous nasties, just about to overrun your home town of Kingston Falls.

Many elements of the film have been included in the program; the microwave, the blender the department store and even the flasher, so I can forgive the oversight concerning the flying granny as AI simply exercising a modicum of good taste!

The graphics are pretty good, with some neat touches of limited animation being (I suspect) a nod in the direction of the game's cinematic origins.

The game is also highly playable, with moments of the macabre humour capturing the spirit of the film as well as this format can.

Only one anomaly. . . Adventure International call this 'an introductory adventure for 12-15 year olds'.

With Gremlins the movie rated an AA, work the rest out for yourself!

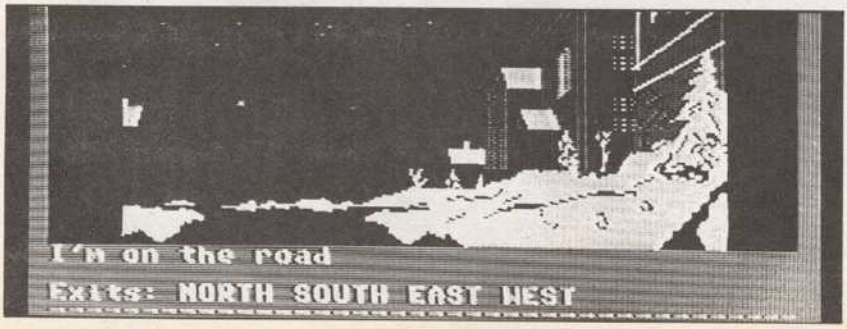

Program *Gremlins* **Price** *£9.95* **Micro** *Spectrum, CBM, BBC, Electron* **Supplier** *Adventure International (UK), 85 New Summer Street Birmingham B19 3TE*

Double sweet

Minder the game had a difficult job ahead of it – how on earth do you try to capture the stylised local world of Arfer Daley and petty criminals?

Don Priestley of DK Tronics reckoned the solution was to create a bizarre trading game where you are Arthur and by wheeling and dealing you try to earn your crust and cigars.

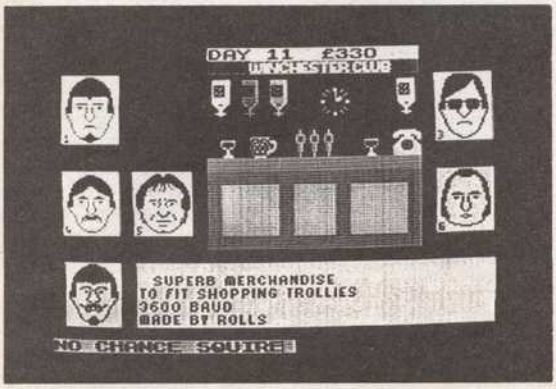

The key element to the game is buying things cheaper than you sell them, having found the right dealers and persuaded Terry to lug the stuff around. You also have to watch out for Chisholm the policeman who will scare off your clientele and possibly nab you for dealing in stolen goods.

So, the plot reflects the TV programme fairly well – better than some awful platform and ladders game anyway. The really important quality of *Minder* the TV programme is the language, and arcane fake cockney rhyming slang that surely never existed. I mean, did anyone ever say that some thing was 'double sweet'?

Getting the language style into the game is perhaps its greatest achievement. Not only do the computer characters 'speak' in *Minder* talk: "Have I got a lovely little earner for you – only £50" but you can speak back in the authentic tongue. The computer will understand you if you type in, "leave it out, squire, make it £30 and we're talking", mainly because it just looks at the figure and knows what to expect.

As you play *Minder*, you find you start to bring the TV programme to the game, talking in adapted East End lingo and wearing a funny hat. It's not a turning point in computer programming but it is fun and does capture as much of the flavour of the TV programme as you could hope for.

Definitely double sweet, my son.

Program *Minder* **Price** *£9.95* **Micro** *Spectrum* **Supplier** *DK 'Tronics Unit 6 Shirehill Industrial Estate Saffron Walden Essex*

Tactical

Airwolf was a successful TV series about the everyday adventures of a super-dooper helicopter that could blast almost anything it liked and the people who operated it.

Airwolf the game is good as a straight blam-blam dodge and has pretty good, large graphics of the helicopter but there's not really any other point of comparison.

On the other hand the original TV programme was really a kids' comic book brought to life(?), so what could you expect.

The helicopter has to be carefully piloted past various baddie installations through a series of chambers to rescue a team of trapped scientists – I suppose it could have been one of the episodes of the program.

Part of the skill of the game is tactical – to open up some sections of the caverns you have to knock out certain specific targets.

I like the game better than the TV programme – I think it's infinitely more realistic.

Program *Airwolf* **Price** *£6.95* **Micro** *Spectrum, Commodore* **Supplier** *Elite 55 Bradford St Walsall*

Disappointing

The music may be the same, but fans of Indiana Jones might not find anything else familiar in US Gold's game *Indiana Jones in the Lost Kingdom.*

The two Indy films, *Raiders of the Lost Ark* and *The Temple of Doom*, were deservedly enormous hits. Combining hair-raising stunts, fast-moving action and tongue-in-cheek humour, the films set box-office records and made a star of Harrison Ford. It's a pity the programmer of the game will never achieve similar success.

Indiana Jones in the Lost Kingdom is one of the most disappointing of movie spin-off games.

Without the distinctive figure of Indy on the box, it wouldn't be worth a second look, because it's nothing more than a ladders-and-platforms effort with few redeeming features.

The animation is best described as "average". The sprites are single-colour, which leaves the redoubtable Indy looking a trifle pale as he battles through the Lost Kingdom.

The loading display tells us that the six chambers of the castle Indy finds in the jungle are full of hidden treasures and terrible monsters.

In fact, the monsters are wiggly blobs which wouldn't frighten my grandmother (87 and still going strong), and the treasures seem hardly worth winning.

Indy's manly strides in the film are replaced with a sideways scuttle in the game, and that's not all that's different about it.

The main element missing is a sense of humour; the best thing about the Indy films is that they can make you laugh even when the heroes are in the trickiest situations. The game, though, tries to replace action and wit with clichéd arcade game setpieces.

If the films represented a step back to the shallow action adventures of the 30s, then at least they did it well; the game doesn't capture anything of the flavour, and once you've got past the loading screen you'll wish that the Lost Kingdom had remained that way.

Program *Indiana Jones in the Lost Kingdom* **Price** *£9.95* **Micro** *Commodore 64* **Supplier** *US Gold, Unit 10, The Parkway Industrial Centre, Heneage St, Birmingham, B7 4LY.*

THE CHART-TOPPING, ACTION/STRATEGY PROGRAM

LODE RUNNER

NOW AVAILABLE FOR YOUR CBM 64

OUT NOW ▶▶▶ ON CASSETTE AND DISK ▶▶▶

U.S. NO.1 HIT ▶▶▶ U.S. NO.1 HIT ▶▶▶ U.S. NO.1 HIT

The Bungeling Empire strikes again! Your mission is to recover the gold they stole.

FRANK LANGFORD

INCLUDES SPECIAL DISCOUNT AND PRIZE DRAW VOUCHER TO WIN AN SX64 WORTH OVER £800

FEATURES

- 150 CHALLENGING SCREENS
- CHEAT KEYS PROVIDING UNLIMITED LIVES & ACCESS TO ANY SCREEN
- VARIABLE GAME SPEED & FREEZE FRAME
- HIGH SCORE TABLE
- JOYSTICK OR KEYBOARD CONTROL
- PLUS PLUS PLUS ALSO INCLUDES SCREEN GENERATOR – ENABLES YOU TO CREATE YOUR OWN SCREEN DESIGNS

Lode Runner is very user-friendly/great fun! Lode Runner is a very well thought-out package and is extremely playable. A must for game connoisseurs.
Tom Hussey

POPULAR Computing WEEKLY

LODE RUNNER COMPETITION

Send us your best screen design, on cassette or disk, by 30th June 1985, to the address below. It may become one of the best British screens to be included on **'CHAMPIONSHIP LODE RUNNER'**, for release by Ariolasoft later this year. A prize of a **Mini Krugerrand** will also be awarded for each screen used.

***AVAILABLE FROM ALL GOOD SOFTWARE RETAILERS** – If it's not there, please order it – or in case of difficulty send your crossed cheque/P.O. made out to **Ariolasoft U.K. Ltd.** including your own name and address, to Ariolasoft U.K. Ltd., Suite 105/106, Asphalte House, Palace Street, London SW1E 5HS.*

▶ *Lode Runner Cassette £9.95.* ▶ *Lode Runner Disk £12.95 – includes VAT & p&p. U.K. orders only.*

ariolasoft
HIGH PERFORMANCE PROGRAMS

BEYOND

CHALLENGING SOFTWARE

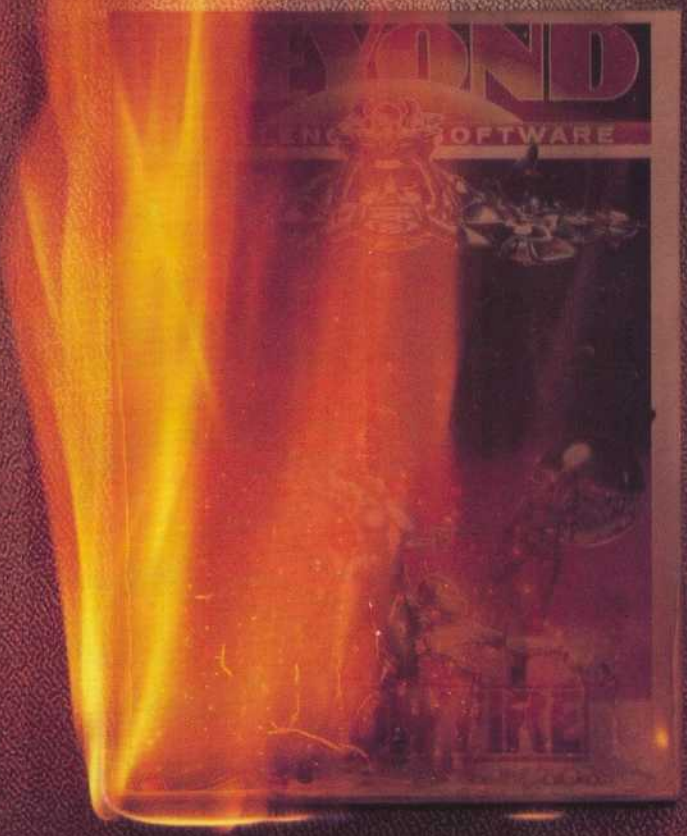

WE'VE DESIGNED AN ADVENTURE AND DESTROYED THE TEXT!

SHADOWFIRE USES PICTURES NOT WORDS TO ISSUE COMMANDS.

SHADOWFIRE

COMING SOON FOR SPECTRUM 48K AND COMMODORE 64

In graphic detail

***Graham Taylor** looks at the world of commercial computer graphics and find all is not as it seems*

Computer graphics in films have a very short history, shorter than you might think.

There is an important difference between some films which used computers for specific, computer-like effects, often as part of a computer system depicted on screen, and those few, more recent films – like *Tron* or *Last Starfighter* – where computer graphics have been used to actually produce sequences of the movie – their advantage is that computer graphics can depict those impossible scenes and objects which animation and models could not achieve.

Films with token computer effects include *2001* (remember the various docking sequences and the dashboard of the shuttle?) some of the 'Death Star Trench' visuals in *Star Wars* and odd 'instrument panel readings' shots in nearly every science fiction film after 1976 including such gems as *Buck Rogers in the 25th Century*.

If you had to choose one film with excellent computer generated graphics is might be the much underrated *Westworld*. *Westworld* envisaged an adult Disneyland where robots, visually indistinguishable from humans, served the wildest fantasies of the human visitors. The vision of the world 'through the robots eyes' took the form of a kind of mosaic of especially digitised pictures which looked as though the robot's vision consisted of a series of discreet blocks. The same technique was recently used in a series of cigarette adverts where the object depicted only became clear when the pictures were viewed from a distance.

In *Tron* many of the moments in the film commonly regarded as computer graphics are in fact animation. The chief computer generated effects are the light cycles sequence (which gave rise to a thousand tedious games) the tanks and the 'recognizers' – platforms on legs. The group responsible for these and a few other effects were MAGI – the Mathematical Applications Group who used a system called Synthavision to produce the solid object shapes which could then be manipulated in space.

Apart from a top secret and as yet unfinished computer generated movie called *The Works* (some stills of which look astounding), the most recent computer and in some ways the most impressive computer movie so far is *The Last Starfighter*. The main team involved in this film was Digital Productions, some of whom had also worked on *Tron*.

The bulk of the work involved transforming drawings – 'blue prints' – onto models held in the computer. This process was a matter of digitising the pictures as a series of polygons – various flat surface shapes which when combined make up curved as well as flat surfaces.

Once a model was contained in the computer it could be shunted about through space and filmed with different lighting effects also created by the computer. Once a scene was finished the whole mass of data was fed into a Cray which worked a film recorder – a mixture of a film camera and a cathode ray tube which turns the digital data into light. For technology buffs the Cray worked at around a billion computations a seconds. As a comparison with *Tron*, the pictures in *The Last Starfighter* used somewhere between 350,000 to 400,000 polygons per frame. *Tron* used about 7,000. *The Last Starfighter* remains the computer graphic state of the art – for the moment.

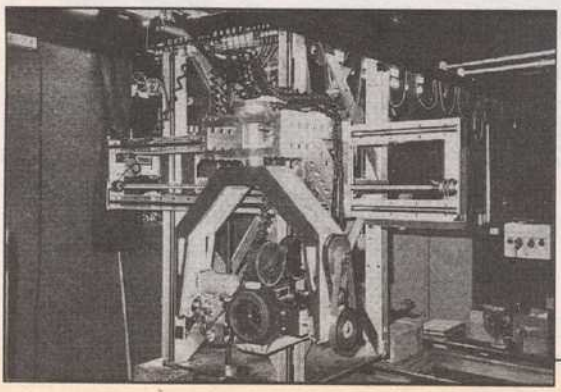

But you don't need a Cray to produce computer graphic effects. The likes of the Cray are available to only a tiny number of giant companies.

Yet computer special effects are big business and do involve a lot of companies.

A contradiction? No, because where computer graphics really count is in the wonderful world of TV ads and logos.

There is one simple reason why computer graphics aren't seen much in movies and are in videos tape (the TV medium) – and that's resolution. To shunt objects around on film convincingly means making thousands of calculations on thousands of pixels whereas for video you only need a resolution of 700 pixels or so. It's the difference between a mere

quarter of a million quid for a Bosch video system or the GNP of a small nation for a Cray.

One of the top companies producing computer graphics to order for adverts is The Moving Picture Company – a firm that specialises in all sorts of film and video work, and sprawls over under and behind an enormous tinted windowed building in Noel Street, London W1.

Heading the computer graphics department is Maggie Allison whose friendly but no-nonsense manner is probalby part of her success. Despite having been up till three o'clock working the night before, she explained patiently the way the department operates. "We started in computer graphics about three years ago when Mike Luckwell who started the company saw systems working in the States."

The first system used a camera, two Hewlitt Packards and output via fibre optic lights. Effects were produced frame by frame using a plotter. The first job was for the Phillips Lazervision system to be in stores to promote the system. "That was followed by work for Hoover and the title sequence for *The Real World* TV programme."

Now the company operates a number of computer systems, the heart of which is a dedicated computer called the Bosch FGS 4000. The machine is actually suprisingly small (an elongated QL) and neatly contained – the set of computer, discs, computer information monitor and picture moniter looking not unlike a souped-up home set. You'd get quite a few QL's for £250,000 though.

Recent work has included commercials for the Halifax Building Society and the Sun Alliance and a logo for TVS.

When a story board is complete the

people who turn that into computer graphics are, suprisingly, not graphic designers or artists but programmers – albeit programmers of a slightly unusual nature. "What I look for from a prospective programmer is the ability to write in Pascal, some 3D experience and the ability to think very logically."

Turn round times for work can be astoundingly brief, a couple of weeks or even days is not unusual – very different from the usual state of the advertising industry where planning and discussion can often take months. The speed gives rise to another important factor in the success of the Moving Picture Companies operation – price. It could cost a mere £20,000 for your ad. Peanuts.

"The computer graphics market is widening, not because computer graphics are becoming more accepted but because it's often cheaper."

One of the suprising problems Maggie faces is the occasional over-enthusiasm of potential clients "People often don't know what is available and think things are computer graphics which are not, things get fashionable and people want them but in fact their needs may be quite different." One thing that is often confused with computer graphics is computerised camera control. "By using a computer for precise control of a camera's movement it is possible to film models in a very realistic way."

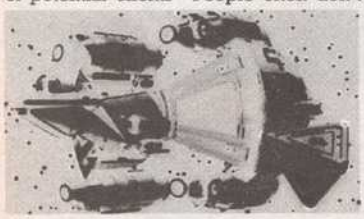

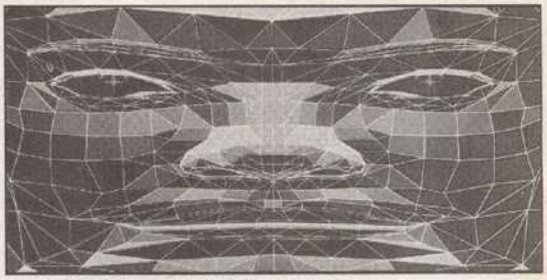

There are limits to what the Bosch system can do: "We would have trouble quickly manipulating an image that was very complex like a map. The processing speed of the Bosch does occasionally mean that things can be done in real time but there are ways around it." Dave Throssell who is one of the programmers working with the machine explained: "Since the end result goes on to tape we can simply put the computer images down frame after frame and then speed it up." Dave also told me more about the Bosch system – it uses, wonder of wonders, a 68000. "That's not really what's important, though – all it has to do is deal with the actual control terminal. The clever stuff like scan rates and the rest is done by a series of special boards." The system has a 4M memory with storage of 100M.

I am always surprised when the expensive 'real' gear looks a lot like your average home micro on screen but the menu of options on the Bosch really does look just like your ordinary. . . (fill in the name of your micro here). On the other hand the way in which you can generate images is pretty sophisticated.

There may seem to be all the difference in the world between the work of the Moving Picture Company and the glamorous world of the computer effects in *The Last Starfighter* but the way computers open up the world of the imagination is really the same. The objectives may be different but the scale and range of possibilities for computers graphics auger an exciting future.

CRL SOFTWARE PRESENT

RICHARD O'BRIEN'S

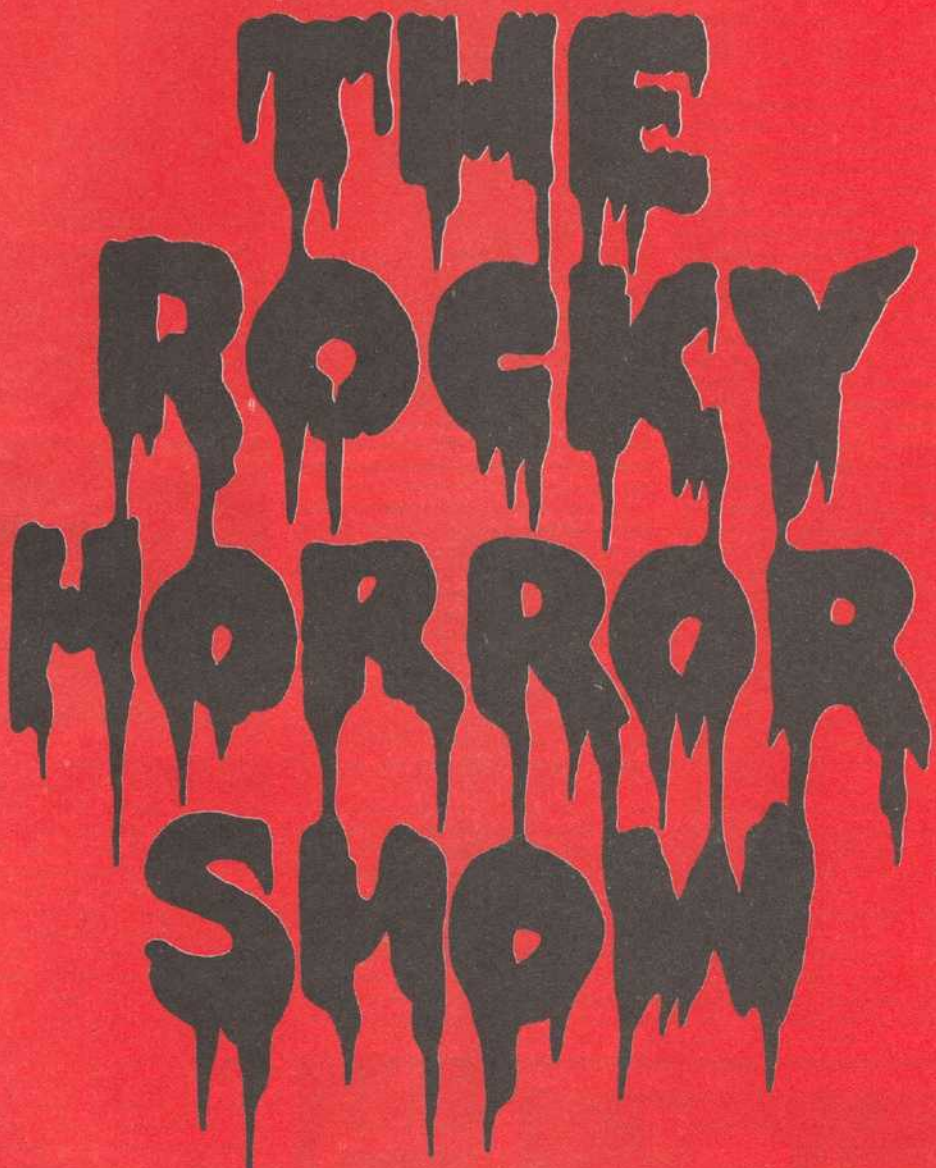

PLAY IT!

CRL House, 9 Kings Yard, Carpenters Road, London E15 2HD. Tel: 01-533 2918

CRL

The silicon screen

Graham Taylor *scrolls smoothly through the history of computer game as computer movie*

In the beginning there was a game called *Pong* where two white rectangles moved up and down and a smaller square bounced between them. Or didn't. Then came *Space Invaders* where variously coloured, squarish blobs jerked, rank by rank, left and right across the screen whilst a rectangularish blob moved left and right across the bottom shooting little white lines. Although the various geometric shapes started gradually to look a little more like insects and their movement became a little smoother, the idea that what you were seeing could in any sense be said to have aspirations towards being a movie was absurd.

The idea that a computer game could be graphically sophisticated enough to be compared to film and cartoon is only a couple of years old. It developed, obviously, with the technology and in particular with the escape of the arcade game from the three minute straitjacket, ie, when games stopped being one repetitive screen, but instead began to have multiple screens of different kinds.

There is little point in trying to pin the whole thing down to any particular game since the 'movieness' of games is a fairly abstract, ill-defined concept anyway. But for my part games like *Donkey Kong* and *Pacman*, though technically fairly simple, had graphic designs with enough character for people to actually identify them and that brings them, it seems to me, close to being cartoons. The success of *Pacman* had a lot to do with the rolling eyed little ghosts whose design gave them a cute, but horribly determined personality.

The number of screens and the complexity of computer games increased rapidly; more wasn't always better but it could be. One of the games that best illustrates the current state of the arcade game as movie or cartoon is *Frak!* The basic game idea of collecting some things and dodging other things is here, but the design and the sheer size of the central graphic shape of the caveman makes the game particularly 'cartoonish' and that feeling is a very significant part of the appeal of the game.

It is the quality of the 3D graphic design that has made the two recent Ultimate releases, *Alien 8* and *Knight Lore*, particularly well regarded critically and, more importantly, very successful. Both games feature objects, characters, steps, walls, platforms, etc, which have a solidity, a sense of realness, which like *Frak!* brings the idea of computer games as cartoons another stage further.

But there is more to the idea of games as movies than the quality of the graphics. What about character independence and plot complexity? Until fairly recently the idea of complexity, that a computer game could have enough to it to merit not minutes, but days or weeks of play, was the exclusive province of text adventures.

The text adventure fired the imagination in a similar way to books and radio, where narrative created dramatic images in the mind. Above all, the text adventure had scope; complete worlds of dragons, trolls, caverns, mountains, epic battles, magic, life and death. They have many of the elements of a movie, but lack one crucial ingredient: graphics.

The first step towards mixing the dramatic vision of text adventures with the growing graphics sophistication of arcade games came with the addition of static pictures to illustrate key locations in the adventure. The *Hobbit* did this but added one more step, the idea of using artificial intelligence techniques to give characters within the adventure a degree of seeming independence. In the *Hobbit* this really only meant two things, sometimes characters would have to be asked for help or information several times before they would provide it and Thorin kept sitting down and singing about the Gold.

The *Hobbit's* notion of independent characters, however clumsy it proved in practice, was a key stand in the program's success. People liked the idea, in their minds at least it brought 'movieness'' closer.

The next step after text adventures with static illustrations and seeming character independence was, inevitably, moving graphics. It happened in various ways, and with varying degrees of success. So programs simply put a little simple animation into the static pictures so that, for example, the torches

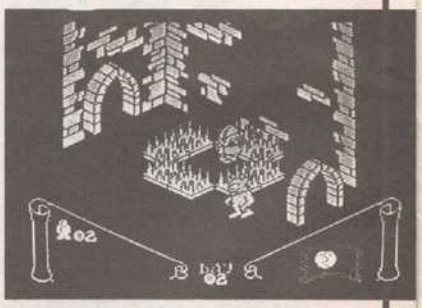

on the wall of the cavern might appear to flicker and burn. It looked pretty, but wasn't and isn't a major step forward towards the computer movie. *Valhalla* was a lot more like it, and was developed by a company whose main objective was to create the first computer movie – Legend. They called *Valhalla's* operating system Moviesoft.

Valhalla certainly got some things right. It felt rather like an adventure, but looked like a little film. The character independence may not have been all that much better than the *Hobbit's*, but instead of being told that Thorin was sitting and singing about gold, you saw a couple of animated characters start a fight by throwing food at one another. *Valhalla* presented something that was more adventure than arcade in feel and scope, but which featured lots of detailed graphics and animated figures.

After *Valhalla* a number of programs were released which all took the movie idea further in one direction or another. *Avalon* from Hewson Consultants featured 3D graphics, combined with a complex plot where all the game instructions could be expressed through joystick commands.

Deus Ex Machina used a tape synced to the computer program to bring in music, sound effects and spoken narra-

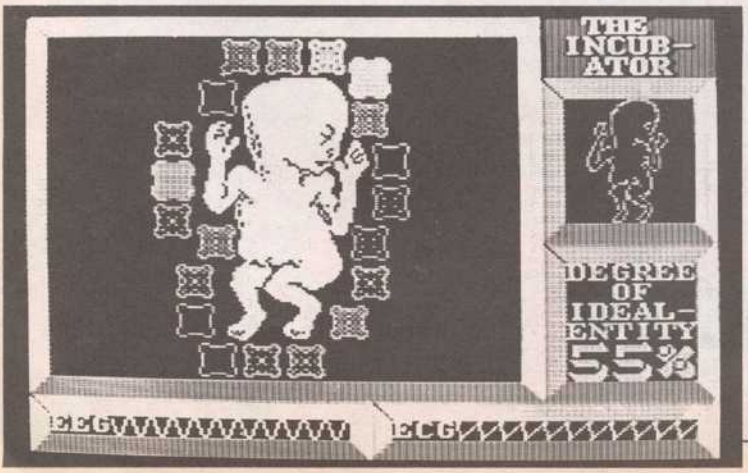

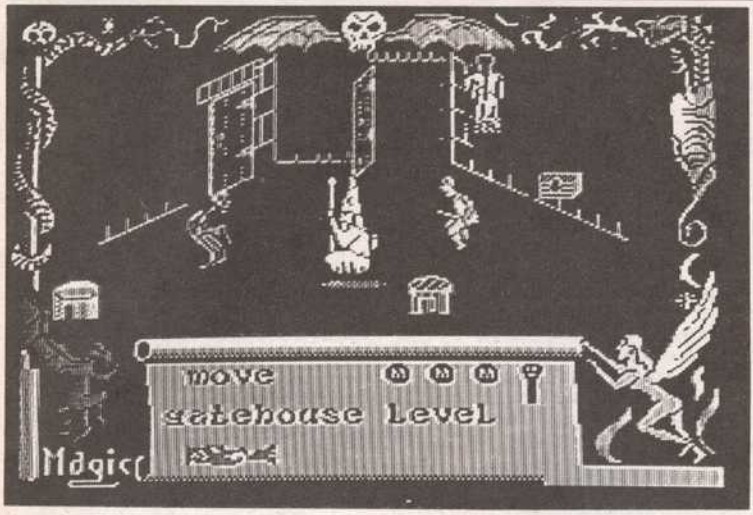

tive. The end result was powerful but did not sell well, perhaps it didn't seem to be the sort of thing that could be played over and over again.

The true follow-up to *Valhalla* is undoubtedly *Tir Na Nog* which also feels like an adventure, but looks like an arcade game. The plot is complicated and taken from authentic Celtic myth. The task in the game, to recover the parts of a seal, requires extraordinary efforts of though and perseverance. As an adventure it is one of the most difficult ever, yet there is no text input whatsoever and only occasional text information from the computer.

The events in *Tir Na Nog* all happen graphically, and the central hero Cucullainn is one of the most impressive pieces of animation ever seen on a home micro. He strides across the screen like a Celtic Bovver Boy, hair waving in the wind, full of character. Backgrounds are detailed (a distant volcano can be seen to belch smoke from time to time) and the other beings in the game are fully detailed and, when first discovered, dramatic and impressive.

Tir Na Nog looks like a very detailed cartoon, the character independence still isn't totally convincing, but the adventure element is satisfying and the all important 'vision' of the game is vast.

The follow-up to *Tir Na Nog, Dun Daroch* promises more characters, more independence (we shall see) and a more detailed playing area. With luck the computer movie will move that bit closer. The next big step will have to be technical: faster computers with more memory for more detailed graphics and ever more complex and vast playing areas. More memory, too, to get the logic of character independence right and make that particular computer illusion work. We might also hope, not just for detailed lifelike graphics, but scrolling and distance effects that can mimic camera styles – from a general long shot to a face close-up.

This time next year it looks as though a 128K computer with a fast 68000 processor, very high res graphics and cheap memory and storage facilities will become a reality in the home market. For those of us watching the pace of development of the computer game as computer movie, things will be hotting up.

Interactive BASIC Programming for 48K ZX Spectrum & Spectrum +

ATTENTION ALL SPECTRUM USERS!

LEARN BASIC WITH YOUR HANDS ON THE KEYBOARD, NOT WITH YOUR HEAD IN A BOOK! Now you can learn ZX BASIC programming with your Spectrum. 'Interactive BASIC Programming' is a unique package in twelve parts. Look at these features:

* Plain English (yes, real English not jargonese).
* Due to an amazing programming technique you will have **complete** control over Spectrum BASIC. So you can write, save and load programs while using 'Interactive BASIC Programming'.
* All ZX BASIC is covered.
* You'll learn about graphics (see some on this ad), colour, sound, motion, system variables, menus and much more, explained simply.
* Problems are given with hints and answers in the form of programs that are put into BASIC for you to look at, run and alter.
* You'll learn how to write your own games (by way of examples) and how to put your machine to serious use (e.g. graphs, problem solving, filing system).
* More than 250K (yes, two hundred and fifty kilobytes).
* After sales support at no additional cost: write or telephone if you have any questions about Spectrum BASIC.
* **"An educational program which shows real inventiveness - better still it teaches Sinclair Basic."**

- Popular Computing Weekly 7/3/85

Britain is the Software Capital of the World - far superior to the U.S.A. The computer revolution is just beginning and as the emphasis shifts from hardware to software WE are best placed to shape the future. The writing's on the wall: get actively involved while the industry is young.

(Amstrad, MSX, Atari 800XL, CBM 64, BBC/Electron versions are in preparation.)

To receive the whole package by return of post send £9.95 (p & p free) to:
EIGEN SOFTWARE 45 Bancroft Road, Widnes, Cheshire. WA8 0LR
Tel. 051-423 6201

$\hat{H}\psi = E\psi$ EIGEN SOFTWARE create reality

Explosion

A strategy game with explosive tendencies for the Spectrum by *Robin Drayton*

Explosion is a strategy game for two players played on a square or rectangular playing area. Each player places, in turn, a piece on an empty position or a position that they already occupy.

Each playing position has a maximum number of pieces that it can hold. When this is exceeded the position explodes, sending one piece to each adjacent horizontal and vertical position. These pieces are added to any pieces on the adjacent squares, capturing any pieces belonging to the opponent. An exploding position may make an adjacent position reach its exploding level and thus set off a chain reaction.

A corner position explodes when it has two pieces, a side position when it has three pieces, and interior position when they have four pieces. The game finishes when one player sets off an infinite chain reaction.

The program allows you to choose the size of the playing area, allowing any size from 3 by 3 to 8 by 8. To play a piece, move the flashing cursor to the position required with the arrow keys and then press 'p' key to place the piece. The program is error trapped, so you will not be able to place a piece on an illegal position.

Program Notes

155-210	Checking input and moving cursor
215-235	Checking for chain reaction
240-285	Computing and printing scores
1000-1045	Checking for exploding level
1050-1090	Explosion
1400-1420	Print name of winner
1500	Delay loop for moving cursor
2000-2230	Initialising game

```
150 GO SUB 2000
155 IF INKEY$="" THEN GO TO 155
160 IF INKEY$="p" OR INKEY$="P" THEN GO TO 195
165 LET p=CODE (INKEY$)
170 LET xi=-(p=53)+(p=56): LET yi=-(p=55)+(p=54)
175 IF xi=0 AND yi=0 THEN GO TO 155
180 IF (x=2 AND yi=-1) OR (x=m AND yi=1) OR (y=2 AND xi=-
    1) OR (y=n AND xi=1) THEN GO TO 155
185 LET x=x+yi: LET y=y+xi: POKE k,(PEEK k)-128: LET k=k+
    2*xi+64*yi: POKE k,(PEEK k)+128
190 GO SUB 1500: GO TO 155
195 IF ATTR (2*x,2*y)=248 THEN GO TO 205
200 IF ((ATTR (2*x,2*y)-128)/8)<>i THEN BEEP 1,-10: GO TO
    155
205 LET a(x,y)=a(x,y)+1: FLASH 1: PRINT AT 2*x,2*y;a(x,y):
    FLASH 0: LET q=0: PAPER 7: PRINT AT 2*m+3,1;"
          ": PAPER i: GO SUB 1500: GO SUB 1000
210 IF q=0 THEN GO TO 245
215 LET xi=x: LET yi=y
220 FOR x=2 TO m: FOR y=2 TO n
225 GO SUB 1000
230 NEXT y: NEXT x
235 IF q=1 THEN LET q=0: GO TO 220
240 LET x=xi: LET y=yi: POKE k,(PEEK k)+128: LET r=0
245 LET s5=0: LET p5=0: LET s6=0: LET p6=0: FOR g=2 TO m:
    FOR h=2 TO n: LET b=ATTR (2*g,2*h)
250 IF b=40 OR b=168 THEN LET s5=s5+a(g,h): GO TO 260
255 IF b=48 OR b=176 THEN LET s6=s6+a(g,h)
260 NEXT h: NEXT g
265 PRINT AT 4,30; PAPER 7;"  ";AT 4,22; PAPER 5;s5;" pie
    ces": IF s5=1 THEN PRINT PAPER 7;AT 4,29;" "
270 PRINT AT 9,30; PAPER 7;"  ";AT 9,22; PAPER 6;s6;" pie
    ces": IF s6=1 THEN PRINT PAPER 7;AT 9,29;" "
275 IF st=1 THEN INPUT "Another game? "; LINE p$: IF CODE
    p$=89 OR CODE p$=121 THEN CLS : GO TO 150
280 IF st=1 THEN STOP
285 LET i=11-i: PAPER i: PRINT AT 2*m+3,1;a$(i-4, TO b(i-4
    ));" to move": GO TO 155
1000 IF a(x,y)<=1 THEN RETURN
1005 IF a(x,y)=2 THEN LET p=2: GO TO 1020
1010 IF a(x,y)=3 THEN LET p=3: GO TO 1020
1015 IF a(x,y)>=4 THEN LET p=4
1020 IF x=2 AND (y=2 OR y=n) THEN LET e=2: GO TO 1050
1025 IF x=m AND (y=2 OR y=n) THEN LET e=2: GO TO 1050
1030 IF p=2 THEN RETURN
1035 IF x=2 OR y=2 OR x=m OR y=n THEN LET e=3: GO TO 1050
1040 IF p=3 THEN RETURN
1045 LET e=4
1050 BEEP 0.1,15: LET a(x+1,y)=a(x+1,y)+1: IF x<>m THEN PR
    INT AT 2*(x+1),2*y;a(x+1,y)
1055 LET a(x-1,y)=a(x-1,y)+1: IF x<>2 THEN PRINT AT 2*(x-1
    ),2*y;a(x-1,y)
1060 LET a(x,y+1)=a(x,y+1)+1: IF y<>n THEN PRINT AT 2*x,2*
    (y+1);a(x,y+1)
1065 LET a(x,y-1)=a(x,y-1)+1: IF y<>2 THEN PRINT AT 2*x,2*
    (y-1);a(x,y-1)
1070 LET a(x,y)=a(x,y)-e
1075 IF a(x,y)=0 THEN PAPER 7: BRIGHT 1
1080 PRINT AT 2*x,2*y;a(x,y): BRIGHT 0
1085 LET q=1: PAPER i: LET r=r+1: IF r>mn THEN GO TO 1400
1090 RETURN
1400 PAPER i: PRINT AT 21,1;a$(i-4, TO b(i-4));" wins": LET
     q=0: LET st=1
1410 FOR f=1 TO 10: BEEP 0.1,f: NEXT f
1420 GO TO 245
1500 FOR f=1 TO 50: NEXT f: RETURN
2000 DIM a$(2,12): DIM b(2)
2010 INPUT "Name of first player? "; LINE p$: GO SUB 2230
2020 IF LEN p$>10 THEN GO SUB 2225: GO TO 2010
2025 LET a$(1)=p$: LET b(1)=LEN p$
2030 INPUT "Name of second player? "; LINE p$: GO SUB 2230
2040 IF LEN p$>10 THEN GO SUB 2225: GO TO 2030
2050 LET a$(2)=p$: LET b(2)=LEN p$
2100 DIM a(10,10): INK 0: PAPER 7: CLS : LET st=0: LET r=0
2105 INPUT "Number of rows on board? (3-8) ";m
2110 IF m<3 OR m>8 THEN BEEP 1,-10: GO TO 2105
2115 INPUT "Number of columns on board?(3-8) ";n
2120 IF n<3 OR n>8 THEN BEEP 1,-10: GO TO 2115
2125 PRINT INVERSE 1;AT 0,22;"SCORES"; INVERSE 0;AT 2,22;
     PAPER 5;a$(1,1 TO b(1));AT 7,22; PAPER 6;a$(2, TO b(2)):
     LET mn=2*m*n
2130 LET m=m+1: LET n=n+1
2135 BRIGHT 1: FOR x=4 TO 2*m: FOR y=4 TO 2*n: PRINT AT x,y
     ;" ": NEXT y: NEXT x
2140 FOR x=2 TO m: FOR y=2 TO n: PRINT AT 2*x,2*y;a(x,y): N
     EXT y: NEXT x: BRIGHT 0: LET i=5: PAPER i: PRINT AT 2*m
     +3,1;a$(i-4, TO b(i-4));" to move"
2150 LET k=22660: POKE k,(PEEK k)+128
2160 PAPER 7: INVERSE 1: PRINT AT 11,22;"EXPLODING";AT 12,2
     4;"LEVEL": INVERSE 0
2170 PRINT AT 14,22;"Corners  2";AT 15,22;"Sides    3";AT 1
     6,22;"Interior 4"
2180 PRINT AT 18,21;"Arrow keys";AT 19,21;"move cursor";AT
     20,21;"Press P to";AT 21,21;"play piece"
2190 BRIGHT 1: PRINT AT 3,3;"▛":AT 2*m+1,3;"▙";AT 3,2*n+1;
     "▜";AT 2*m+1,2*n+1;"▟"
2200 FOR x=4 TO 2*m: PRINT AT x,3;"▌";AT x,2*n+1;"▐": NEXT
     x
2210 FOR y=4 TO 2*n: PRINT AT 3,y;"▀";AT 2*m+1,y;"▄": NEXT
     y: BRIGHT 0
2215 LET x=2: LET y=2: PAPER i
2220 RETURN
2225 PRINT AT 21,1;"Maximum of 10 characters please": BEEP
     1,-10: PAUSE 30: RETURN
2230 IF CODE p$>96 THEN LET p$(1)=CHR$ (CODE p$-32): RETURN
```

SOFTWARE ENGINEERS

Three Software Engineers required immediately to work in mid-Somerset. Skills of particular interest are:

★ IBM PC (or compatible micros)
★ 8086 or Z80 Assembler
★ 'C' and/or Pascal
★ Image Processing

Current projects are compiler development for a high level language and the implementation of image enhancement and compression algorythms.

These positions offer an excellent opportunity for career progression in a young company for those with drive and ambition.

Send a detailed c.v. to:

WESSEX SOFTWARE
High Street, Evercreech, Somerset
Tel: 0749 830187

PD303

PROGRAMMERS

Digital Integration Limited is an expanding software house specialising in high quality original video games.

We require proficient machine code programmers for the design and development of home computer software. Applicants must have an extensive knowledge of Z80 or 6502 assembly language programming, creative talent, self motivation and a strong interest in home computers. CP/M experience would be an advantage.

Highly competitive salaries offered according to experience, plus a profit sharing bonus scheme. Excellent working conditions.

Please send c.v. to:
Digital Integration Limited
Watchmoor Trade Centre, Watchmoor Road,
CAMBERLEY, Surrey, GU15 3AJ
Telephone: 0276 684959

DIGITAL INTEGRATION

POPULAR Computing WEEKLY

+5
+10

Take out a subscription to *Popular Computing Weekly* for 6 months and we'll extend it for **5 extra weeks**, so you get 31 issues for the price of 26. Subscribe for a year and your subscription will run for an **extra 10 weeks** – 61 issues for the price of 51.
Complete the form below and claim your extra free issues.

Please enter my subscription to *Popular Computing Weekly* for:

	UK	*Overseas*
6 months + **5 free issues**	☐ **£9.98**	☐ **£18.70** (airmail)
1 year + **10 free issues**	☐ **£19.95**	☐ **£37.40** (airmail)

☐ I enclose a cheque/postal order for ..... made payable to Sunshine Publications Ltd.

☐ Charge my Access/Visa Card No: ☐☐☐☐☐☐☐☐☐☐☐☐☐☐☐☐

Expiry date ..... Signature .....

Name .....

Address .....

..... Postcode .....

Which computer do you use? .....

Return this completed form together with payment your to:

PCW SUBSCRIPTION DEPARTMENT, 12-13 Little Newport Street, London WC2H 7PP, UK

HA11

Making a connection

The Call bug strikes again – a new solution presented by ***Dr R K Lowery***

The problem of *Call*ing machine code routines from large super Basic programs is well documented and a patch, linked into the name table, has been published in *Popular* (Vol 3 No 47). However, an attempt to use this patch, linking it with a small Basic bootstrap then *Lrun*ning a large (52K) Basic program ended in a machine crash. One can only assume that *Lrun* recreated the name table thus relinking the bugged Rom routine.

To get over the problem I have adopted a different strategy using a switched service routine linked into the 50 Hz interrupt sequence.

The QL services interrupts by walking along a linked list executing the routines contained in the list. Each link consists of 8 bytes of Ram (two long words) containing a pointer to the next link in the chain in the first (low address) four bytes and the address of the service routine in the other four bytes.

Inserting a link into the list is simplicity itself using a QDOS routine executed via the *Trap* instruction (the address of the new link is passed to the QDOS routine via register *A0*).

The service routine is set up such that no action is taken if the switch byte is non-zero. If the value is zero then the routine to be *Call*ed from Basic is executed and the switch reset to a non-zero value. The switch byte is located with the machine code in the resident procedure area where it is safe from relocation by QDOS and its address (relative to *Respr(O))* is known to Basic programs. Therefore a Basic program can poke the switch byte to zero thus effectively *Call*ing the application routine. Passing of parameters can be effected by *Poke*ing addresses known both to Basic and the machine code routine (fixed with respect to *Respr(O))*.

In the example given, the interupt service routine is 'armed' and the large Basic program run using the small bootstrap routine:

```
100     a = Respr(O)
110     LBYTES mdvl-code,a
120     CALL a
130     LRUN mdvl-main
```

Each call to machine code in the Basic program 'main' requires the following series of Pokes.

```
100     ad = RESPR(O)
110     POKE ad+5,value-1
120     POKE-W ad+6,value-2
130     POKE-W ad+8,value-3
140     POKE ad+4.0
```

This is equivalent to *Call* ad,value-1,value-2,value-3, as the service routine loads D1 (byte) and D3 (word) from the addresses poked by Basic.

The example given is relatively simple, enabling a single machine code routine to be executed. However, there is nothing to prevent extension of the technique; possibly using a bit mask instead of a complete byte to control the switching in of the application routines.

```
 LOC        OBJECT          STMT          SOURCE STATEMENT

                              5 *
                              6 *     Jump table for subroutine entry
                              7 *     Point (4 bytes)
                              8 *
0000'  6000 0010              9             BRA SETUP
                             10 *
                             11 *     Switch byte - initialised to off
                             12 *
0004'  01                    13 DAREA       DC.B        1
                             14 *
                             15 *     Parameters passed to/from BASIC
                             16 *     In this example 5 bytes are
                             17 *     assigned to three parameters.
                             18 *
0005' =0001                  19             DS.B        1
0006' =0004                  20             DS.W        2
                             21 *
                             22 *     8 bytes reserved for the new
                             23 *     entry in the 50 Hz interrupt
                             24 *     linked list
                             25 *
000A' =0008                  26 LINKL       DS.L        2
                             27 *
                             28 *     Link in interrupt service
                             29 *     Address of linked list entry is
                             30 *     stored in A0. The address of
                             31 *     the service routine is stored
                             32 *     in the top 4 bytes. The QDOS
                             33 *     routine is executed by setting
                             34 *     D0 to #1C and calling TRAP#1.
                             35 *
0012'  41FA FFF6             36 SETUP       LEA     LINKL,A0
0016'  701C                  37             MOVEQ   #$1C,D0
0018'  43FA 000E             38             LEA     INTSER,A1
001C'  2209                  39             MOVE.L  A1,D1
001E'  2141 0004             40             MOVE.L  D1,4(A0)
0022'  4E41                  41             TRAP#1
0024'  4280                  42             CLR.L   D0
0026'  4E75                  43             RTS
                             44 *
                             45 *     Interrupt service routine
                             46 *     Stack A0 and ascertain switch
                             47 *     byte status.
                             48 *
0028'  2F08                  49 INTSER      MOVE.L  A0,-(A7)
002A'  41FA FFD8             50             LEA     DAREA,A0
002E'  4A10                  51             TST.B   (A0)
0030'  6700 0006             52             BEQ     EXEC
                             53 *
                             54 *     Switch non-zero, restore A0
                             55 *     and return.
                             56 *
0034'  205F                  57             MOVE.L  (A7)+,A0
0036'  4E75                  58             RTS
                             59 *
                             60 *     Routine required to execute
                             61 *     Stack remaining registers.
                             62 *
0038'  48E7 FF7C             63 EXEC        MOVEM.L A1-A5/D0-D7,-(A7)
```

```
                                        64 *
                                        65 *     Load Parameters into the
                                        66 *     registers
003C' 4281                              67               CLR.L    D1
003E' 1228 0001                         68               MOVE.B   1(A0),D1
0042' 4282                              69               CLR.L    D2
0044' 3428 0002                         70               MOVE.W   2(A0),D2
0048' 4283                              71               CLR.L    D3
004A' 3628 0004                         72               MOVE.W   4(A0),D3
                                        73 *
                                        74 *     Execute application routine
                                        75 *
004E' 6100 0014                         76               BSR      SPLOT
                                        77 *
                                        78 *     Restore switch to 1
                                        79 *
0052' 41FA FFB0                         80               LEA      DAREA,A0
0056' 123C 0001                         81               MOVE.B   #1,D1
005A' 1081                              82               MOVE.B   D1,(A0)
                                        83 *
                                        84 *     Restore registers
                                        85 *
005C' 4CDF 3EFF                         86               MOVEM.L  (A7)+,A1-A5/D0-D7
0060' 205F                              87               MOVE.L   (A7)+,A0
0062' 4E75                              88               RTS
                                        89 *
                                        90 *     Application routine source
                                        91 *     code starts here.
                                        92 *
0064' 4E75                              93 SPLOT         RTS
                                        94 *
                                        95 *
                                        96 *
                                        97               END
```


SOFT INSIGHT — DISCOUNT SOFTWARE

	RRP	OUR PRICE
SPECTRUM		
DEATH STAR INTERCEPT	7.95	6.20
WIZARDS LAIR	6.95	5.20
MOON CRESTA	6.95	5.20
EVERYONE'S A WALLY	9.95	7.20
DUKES OF HAZARD	6.95	5.20
AIR WOLF	6.95	5.20
DRAGON TORC OF AVALON	7.95	6.20
FLAK +	7.99	5.90
SOFT AID		4.99
ALL LEVEL 9 GAMES	9.99	7.20
TIR NA NOG	9.95	6.90
WHITE LIGHTNING	14.95	10.40
RAID OVER MOSCOW	7.99	5.90
TALISMAN	7.95	6.20
UNDERWORLD	9.95	6.90
KNIGHT LORE	9.95	6.90
GHOSTBUSTERS	9.99	7.40
BRUCE LEE	7.99	5.90
SKOOL DAZE	5.95	4.45
BOULDERDASH	6.95	5.90
PROJECT FUTURE	6.95	5.40
KUNG FU	6.95	4.90
MATCHDAY	7.95	5.65
GIFT FROM THE GODS	9.95	7.20
HUNCHBACK II	6.90	4.85
SPY HUNTER	7.95	5.90
GRAND NATIONAL	6.95	5.20
B. JACKS SUPER STAR	7.95	6.20
MEGA HITS	19.95	12.95
QUASIMODOS REVENGE	6.90	4.85
ZAXXON	7.95	5.90
BRIAN BLOODAXE	6.95	5.40
MONTY IS INNOCENT	6.95	5.40
ALIEN 8	9.95	6.90
EMERALD ISLE	6.95	5.40
SAM STOAT	6.95	5.20
HELLFIRE	5.95	4.70
ILLUSTRATOR	14.95	10.50
WORLD SERIES BASEBALL	6.95	5.40
AMSTRAD		
THE HOBBIT	14.95	10.50
HUNCHBACK	7.95	6.50
BLAGGER	7.95	6.50
ALL AMSOFT GAMES	8.95	7.00
STEVE DAVIS SNOOKER	7.95	6.40
ALL LEVEL 9 GAMES	9.99	7.60
PYJAMARAMA/CHESS	12.95	9.50
SORCERY	8.95	7.00
JET SET WILLY	8.95	7.00
EMERALD ISLE	6.95	5.40
ANDROID I	7.95	6.50
DARK STAR	7.95	6.50
COMMODORE		
ALL OF US GOLD	9.95	7.40
STAFF OF KARNATH	9.95	7.20
AIR WOLF	7.95	6.20
ALL ACTIVISION	9.95	7.20
ALL LEVEL 9	9.99	7.20
UP AND DOWN	9.95	7.40
TIR NA NOG	9.95	7.40
B. JACKS SUPER STAR	8.95	6.90
POLE POSITION	9.95	7.40
BUCK ROGERS	9.95	7.40
EMERALD ISLE	6.95	5.40
IMPOSSIBLE MISSION	8.95	6.70
ALL INTERCEPTOR	7.00	5.40
ROCKET BALL	7.95	6.20
SUICIDE EXPRESS	7.95	6.20
WORLD SERIES BASEBALL	7.95	6.20
SLAPSHOT	8.95	7.00
GHOSTBUSTERS	10.95	8.40
FIGHTER PILOT	9.95	7.40
WHITE LIGHTNING	19.95	14.95
HUNCHBACK II	7.90	5.85
KONG STRIKES BACK	7.90	5.85
MATCH POINT	7.95	5.85
SPY VS SPY	9.95	7.40
CASTLE OF TERROR	9.95	7.40
INDIANA JONES	9.95	7.40
F15 STRIKE EAGLE	14.95	10.40
SPY HUNTER	9.95	7.40
GRYPHON	7.95	6.50
LORDS OF MIDNIGHT	9.95	6.90
SUPER HUEY	11.95	9.00
BROAD ST	7.95	6.20
SOFT AID		4.99

All prices include free fast delivery.
Please make cheques payable to Soft Insight and send to SOFT INSIGHT, 17 Burgos Grove, Greenwich, London SE10. Access orders/enquiries 01-305 0790

PDN07

NEW MD1b/WD1b for TAPE TO DRIVE TRANSFER

48K Spectrum owners with Micro/Wafa/Disc drives can NOW transfer the MAJORITY of their programs (inc headerless, long programs, + those with LOW addresses – say 16384) with our newly IMPROVED package (incl bytes chop/split in one go, VAL creator (reduced Tasword by 1000+ bytes in 2 secs) remkill, make visible, etc, etc).

To transfer from tape you must convert the program, and then transfer the converted bytes. MD1B (or WD1b) has the programs giving you the tools to do the modifications to get them running. MD1 also has extra erase + true CAT program. (See your Spect No. 9 for recommendation.)

MD1b (WD1b for disc or Wafadrive owners) costs a mere £6.99.

As an EXTRA option to conveniently transfer converted bytes, with integrated header reader, option to alter program names, STOPS programs, etc, we have MT6 at £3 (for M/drive), or Wafatape at £4 (for Wafadrive) owners.

UPDATE SERVICE: old customers can get the latest version on any product with a £2 reduction by sending old TAPE only, + SAE (large).

ALL PRODUCTS CARRY OUR MONEY BACK GUARANTEE (not updates).

OVERSEAS: add £1 Europe, £2 others for each product. SAE for enquiries.

LERM, DEPT PCW
10 BRUNSWICK GDNS, CORBY, NORTHANTS

48K SPECTRUM

LEGEND

LEGEND, PO BOX 435 LONDON E47LX

PLEASE SEND ME COPY/COPIES OF KOMPLEX AT £9:95 EACH TO...

NAME _____ BLOCK LETTERS

ADDRESS _____

_____

_____ POST CODE _____

GUARANTEED DESPATCH WITHIN 7 DAYS OF RECEIVING ORDER

I ENCLOSE P/O...CHEQUE.....TOTAL VALUE £_____ (NO CREDIT CARDS)

PAYABLE TO LEGEND, PO BOX 435 LONDON E4 7LX

KOMPLEX
LEGEND
48K SPECTRUM

Without a trace

The second part of the Tracer project for the BBC B written by ***Calvin Woodings***

Last week we presented the first part of the four part series building up database software dedicated to index creation and searching. We listed the program used to create new indexes which is called when you select *Option 4* from the menu of the main program.

This week we start work on the main program and provide the Menu routine, the Search Index option, and the procedures needed to *Load* and *Save* the indexes you create. The last part of the main program will be given next week.

Main Program Notes

Space becomes more critical at this stage, and you should exclude the *Rems* and blank lines which have been added to the listing to improve clarity.

As was the case last week, the *'y'* and *'g'* characters within the print statements refer to the yellow and green teletext colour codes which are entered using the shifted function keys.

Line 70 – initialises the variables and sets up the error trap. *HIMEM* is the index start address and is the address used to store the heading created by the New Index program. (If you are able to use a program compacter after you've got *Tracer* working properly, you can reduce *HIMEM* to *&1FD0* and increase the number of records your index will store. If you are careless and leave too many extra spaces, you may get the dreaded *No Room* error and have to set *HIMEM* to a higher value until you've tidied it up.) *J%* stores the number of bytes left in memory for use by the index. *E%* contains the *Y* coordinate of the last line on the screen in display mode. *F%* is a flag used by the display. *I%* is a frequently used constant. *K%* is a flag used by the print routine. *P%* and *S%* are string storage buffers, and *f%* is the address at which the index named is stored.

Line 80 – prints the Menu screen. Your selection from the menu is stored in *O%* by *FNmn* and inputs from 1 to 5 cause the selection of the relevant procedure by *PROCop*. If you select option 6, ie, you choose to leave *Tracer*, the screen is cleared, and you are given a last opportunity to save the index before finishing.

Line 90 – ensures that *Escape* (error number 17) returns you to the menu. Other errors are reported. (This line will be altered to accommodate the machine code print routine in the last part of the series.)

Line 100 – traps the *File Not Found* error *(&D6)* which occurs if you try to load an index which is not on the disc in the drive. It clears the name you entered by poking a carriage return into the filename address *(?f% = 13)* and then uses the *Info* command from your DFS to display the indexes on the disc (ie, those files in the *'I'* directory).

Line 110 – waits for a key press before returning to the menu.

Line 120 – *PROCop* takes the option in *O%* and calls the procedure which provides the service you require.

Line 130 – *FNmn* prints the menu. Note the use of a window *(VDU28)* to avoid a series of *Printab(x,y)* statements which would have used more space. After removing the window, screenline 21 is cleared and the input routine is used to get your selection.

Line 140 – *PROCt* sets up the screen format, and the parameter *$P%* carries the screen title which is printed out at the top in double height letters.

Line 150 – the start of the vital search index procedure *PROCse*, uses *PROCfn* to make sure a valid index name is present, and commences the loop which is concluded at Line 220. *H%*, the flag which when true indicates that the word you are seeking has been found, is zeroed, and the screen heading becomes the index name *(PROCt)*. Some on screen help is provided, and the input routine loads *$S%* with the object of your search. *PROCh* prints out the index header line, the cursor position indicator *(L%)* is set to start on Line 6, and the variable *D%* is loaded with the address of the last record in the index.

Line 160 – sets up a loop to step from the start of the index to the end in 40 byte clocks. (If you remember from last week, the 40 bytes following *HIMEM* contain the index header, and the next 8 bytes contain the field count and length data.)

Line 170 – uses the very fast *Instr* command to see if your keyword at *S%* is contained in the 40 byte record starting at address *N%*. If it is, *Z* becomes true, and if there's room on the screen to print the record out, ie, if *L% < E%*, then the record is printed. The screen line count is increased by one, and the keyword-found flag *(H%)* is set to true.

Line 180 – resets the screen line count to six if the last record printed went on the last available line. *PROCco* waits for a keypress before restarting the loop.

Line 200 – prints blank lines to clear any printout left over from previous screens.

Line 210 – checks the keyword found flag and prints up the necessary message if it was not set.

Line 220 – allows you to stay in the Search option until you respond with a *'Y'* to the Quit Search question.

Line 230 – is the procedure used to *Load* indexes into memory. The screen is set up, the index name you type in is put into memory

```
   10  REM TRACER: A SUPERFAST INDEX CREATION AND SEARCH PROGRAM
   20  REM BY C.R.WOODINGS (C)1985
   30
   40  REM MAIN PROGRAM PART 1 OF 2
   50
   60  REM**********************************
   65
   70 MODE7:HIMEM=&20D0:J%=&7BA8-HIMEM:E%=19:F%=0:I%=40:K%=0:P%=&C00:S%=&C50:f%=
&CA0:ONERRORGOTO90
   80 REPEAT:O%=FNmn:PROCop:UNTILO%=6:CLS:IF FNyn(12,"Save Index") PROCsv:CLS EL
SE END
   90 IF ERR<>17 CLS:REPORT:PRINT" at ";ERL ELSE GOTO80
  100 IF ERR=&D6 ?f%=13:PRINT'''"Indexes:"':*info I.*
  110 PROCco(21):GOTO80
  115
  120 DEFPROCop IFO%=1 PROCse:ENDPROC ELSE IF O%=2 PROCad:ENDPROC ELSE IF O%=3 P
ROCdi:ENDPROC ELSE IF O%=4 CHAIN"NEW":ENDPROC ELSE IF O%=5 PROCsv:ENDPROC ELSE E
NDPROC
  125 REM The first 'y' in the Menu lines are yellow teletext codes <SHIFT f3>
  126
  130 DEFFNmn PROCt("TRACER"):VDU28,12,18,38,9:PRINT"1ySearch Index"'"2yAdd Reco
rds"'"3yDisplay/Edit"'"4yStart New Index"'"5ySave Index"'"6yQuit":VDU26:PRINTTAB
(0,21)SPC39:PROCpr(20,"yEnter Option "):=VALFNin(1,48,55)
```

at *f%*, and the necessary **Load* command line is assembled at *P%* (ie at *&C00*). Note the use of *Str$* to convert the *HIMEM* address into *ASCII* codes so that it can be read by the command line interpreter at *&FFF7*. (See UG page 463 for details.) Finally, the index length is read into *W%* direct from the *OSFILE* control block used by the basic **Load* command.

Line 240 – starts the index save procedure by setting up the screen and preventing you from saving a blank index.

Line 250 – unlocks all the files in the *'I'* directory.

Line 260 – uses the command line interpreter to **Save* the index (see Line 240 above). It then locks the index so that the new index routine you typed in last week will not accidentally erase a valuable index.

Lines 280-390 – are the same as Lines 360 to 480 from last week. If you want to avoid retyping them, and are thoroughly familiar with merging programs as described in the User Guide page 402, you can save a little time by extracting them from *New*, renumbering them, and transferring them to this program.

Line 400 – prints out the index header line which you stored at *HIMEM* with the New Index routine.

Line 410 – checks to see if an index has been loaded, and if not it loads one.

Line 420 – gives you an opportunity to change the index whenever *PROCfn* is called.

That's all for this week. The remainder of this program, Lines 440 to 650, will be in next weeks magazine, along with the *!Boot* program which loads it all at the right place.

Remember, if you would like to have the whole series up and running on a 40 track disc, send £12 to the author at 12 Copsewood Avenue, Nuneaton, Warwicks CV11 4TQ.

```
  135
  140 DEFPROCt($P%) CLS:$P%=CHR$131+CHR$141+$P%:PROCpr(1,$P%):PROCpr(2,$P%):PRIN
TTAB(0,3)CHR$145 STRING$(39,"`"):PRINTTAB(0,22)CHR$145 STRING$(39,"`"):PROCpr(21
,"y<ESC> for MENU"):ENDPROC
  145
  150 DEFPROCse PROCfn:REPEAT:H%=0:PROCt($f%):PROCpr(11,"yEnter Keyword"):PROCpr
(20,"y<SPC><RTN>yto browse."):PRINTTAB(14,13);:$S%=FNin(12,31,132):PROCt("Search
ing "+$f%+" Index"):PROCh:L%=6:D%=HIMEM+W%-I%+48
  160 IFFNyn(11,"Print it")K%=TRUE:CALL&A10
  170 FOR N%=HIMEM+48 TO D% STEPI%:Z=INSTR($N%,$S%):IF Z AND L%<E% AND NOT K% PR
INTTAB(0,L%)$N%:L%=L%+1:H%=TRUE ELSE IF Z PRINT$N%:H%=TRUE
  180 IF NOT K% IF L%=E% PROCco(20):L%=6
  190 NEXT:IF K% CALL&A98:PROCt("Search"):K%=0
  200 FOR X%=L% TO E%:PRINTTAB(0,X%)SPCI%:NEXT
  210 IF NOT H% PROCpr(13,"r"+$S%+"gnot found")
  220 UNTIL FNyn(20,"Quit Search"):ENDPROC
  225
  230 DEFPROCld:PROCt("Loading"):PROCpr(12,"yEnter Index Name"):PRINTTAB(16,14);
:$f%=FNin(7,31,97):$P%="LOAD I."+$f%+" "+STR$~HIMEM:X%=0:Y%=&C:CALL&FFF7:W%=(!&2
F8 AND &FFFF)-48:ENDPROC
  235
  240 DEFPROCsv PROCt("Saving "+$f%):IF $f%=""PROCpr(12,"No Index to Save"):A=IN
KEY(200):ENDPROC
  250 *AC.*.*
  260 $P%="SAVE I."+$f%+" "+STR$~HIMEM+" "+STR$~(W%+HIMEM+48):X%=0:Y%=&C:CALL&FF
F7:*AC.I.* L
  270 ENDPROC
  275
  280 DEFFNyn(U%,$P%):LOCALans:*FX15,1
  290 PROCpr(U%,"g"+$P%+" (Y/N) ? N"):VDU8:ans=(GETAND&DF):PRINTTAB(0,U%)SPC38:=
(CHR$ans="Y")
  295
  300 DEFPROCco(U%):*FX15,0
  310 PROCpr(U%,"y<RETURN> to continue "):REPEATUNTILGET=13:PRINTTAB(6,U%)SPC30:
ENDPROC
  315
  320 DEFFNin(V%,loASC,hiASC):VDU23,1,1;0;0;0;:*FX202,32
  330 LOCALK%,Z%:K%=0:?S%=&D
  340 PRINTSTRING$(V%,".");" ";STRING$(V%+1,CHR$8);:*FX15,1
  350 REPEAT:Z%=GET:IFZ%=127 AND K%>0 K%=K%-1:$S%=LEFT$($S%,K%):VDUZ%,46,8:GOTO3
80
  360 IF Z%>loASC AND K%<V% AND Z%<hiASC K%=K%+1:$S%=$S%+CHR$Z%:VDUZ%:GOTO380
  370 IF NOT (Z%=13 AND K%>0) VDU7
  380 UNTIL Z%=13 AND K%>0:=$S%
  385
  390 DEFPROCpr(U%,$P%):PRINTTAB(0,U%);SPC39:PRINTTAB((I%-LEN$P%)/2,U%)$P%;:ENDP
ROC
  395
  400 DEFPROCh:PRINTTAB(0,4)$HIMEM:ENDPROC
  405
  410 DEFPROCfn:IF$f%=""PROCld:ENDPROC ELSE PROCt($f%)
  420 IF FNyn(12,"Change Index") PROCld
  430 ENDPROC
```

Sounds amazing

The final part of the utility for all Commodore music lovers – Synthesiser by ***Gareth Thomas***

The next thing to do is select which voices are to be filtered, 1-3. Typing *"123" (return)* will set all voices to be filtered. Finally you are asked if you wish filter sweep. If you type *"Y"* for yes you must enter the speed in the range 0-99.

Press F7 on the menu to return to the main menu. Next on the main menu is Effects, so press F3. The bottom line should now look like this; F1-Sync,F3-Resonance F5-Ring Mod F7-Exit.

Both *Sync* and *Ring Mod* will switch to the opposite state when pressed, i.e. if the *Sync* is already on (it should be white) it will turn off. For details on how to use Synchronisation and Ring Modulation see programmers reference guide page 463 and 207.

The *Resonance* (F3) is the depth that is given after passing through the filter. it has a range of 0-15, so just type in the value and press return.

On the main menu, next is *F5-Voice*. If you have been using the program up to now, you'll probably have noticed that all values typed in (except the filters) will have changed only Voice 1 on the far left. To change the parameters of other voices press *F5* and select your Voice 1-3 and select whether you wish it on or off.

Finally on the main menu press *F7* to hear your sound, and the new bottom line should look like this; F1-Duration, F3-Frequency, F5-Play, F7-Exit. The duration of the note is initially set at 1000 but this can be changed by pressing F1. Now enter a number 1-9999, (this number being only an arbitary value not representing any time scale).

Next on the menu is Frequency. Press *F3* and you will be prompted to enter the voice you wish to change, then you must type in the frequency. This is in the form shown on Page 161 of the user manual with a high and low value. Finally pressing *F5* will play the note, and again *F7* to return to the main menu.

If you've managed to follow everything so far, I've included an example to help you, it uses many of the features of the program.

Example

AT = 1 DC = 2 S = 4 R = 4
Pulse Waveform H = 3 L = 128
Filters H. Pass & L. Pass
Cutoff H = 12 L = 1
Voice *1 only Resonance + 15
Fsweep = 25
Duration = 250

Try changing the waveform to *Noise* and slowing the sweep – you get a train type sound. With a lower frequency it sounds like a chugging beat.

```
5051 IFS$="L"ANDF1=0THENFL=FL+16:AC=55872:GOSUB3500:F1=1
5052 IFS$="H"ANDF2=0THENFL=FL+32:AC=55863:GOSUB3500:F2=1
5053 IFS$="B"ANDF3=0THENFL=FL+64:AC=55880:GOSUB3500:F3=1
5060 NEXT
5065 CL=14
5070 IFF1=0THENAC=55872:GOSUB3500
5080 IFF2=0THENAC=55863:GOSUB3500
5090 IFF3=0THENAC=55880:GOSUB3500
5100 IFS$="O"THENPOKEAD+24,(PEEK(AD+24))AND248:RETURN
5101 POKEAD+24,15+FL
5103 :
5104 REM SET CUTOFF FREQUENCY
5105 REM [CRP] [CRR] [RVS ON] [RVS OFF]
5110 PRINT"■■ ■CUTOFF?■■"
5120 LN=4:GOSUB2500:IFM$="E"THEN5200
5121 IFLEN(M$)=1THEN5120
5123 S$=MID$(M$,1,1):IFS$<>"H"ANDS$<>"L"THEN5120
5125 IFS$="L"THENIFLEN(M$)>2ORVAL(MID$(M$,2,1))>7THEN5120
5127 IFS$="L"THENPOKE54293,VAL(MID$(M$,2,1)):CL=1684:GOSU
     B2700:GOTO5120
5130 FORLR=2TOLEN(M$):S$=MID$(M$,LR,1)
5150 IFASC(S$)<48ORASC(S$)>57THEN5120
5160 NEXT
5170 VL=VAL(MID$(M$,2,LEN(M$))):IFVL<00RVL>255THEN5120:C
     U=VL
5175 IFVL<10THENM$=M$+"  "
5180 POKE54294,VL:CL=1676:GOSUB2700:GOTO5120
5190 :
5191 REM SET VOICES TO BE FILTERED
5192 REM [CRP] [CRR] [RVS ON] [RVS OFF] [CRD]
5200 PRINT"■■ ■VOICE?■ M":LN=3:F1=0:F2=0:F3=0
5210 GOSUB2500:IFM$="E"THEN5340
5220 FORLR=1TOLEN(M$):S$=MID$(M$,LR,1)
5240 IFASC(S$)<48ORASC(S$)>57THEN5210
5250 IFS$="1"ANDF1=0THENF1=1:FT=FT+1
5260 IFS$="2"ANDF2=0THENF2=1:FT=FT+2
5270 IFS$="3"ANDF3=0THENF3=1:FT=FT+4
5280 NEXT
5290 POKEAD+23,(EC*16)+FT:LN=1:CL=1:CP=1:FORLR=1TO2
5300 IFF1=CPTHENPOKE56025,CL
5310 IFF2=CPTHENPOKE56029,CL
5320 IFF3=CPTHENPOKE56033,CL
5330 CL=14:CP=0:NEXT
5335 REM [3*CRR] [CRR] [RVS ON] [RVS OFF] [2*CRD]
5340 PRINT"■■■FSWEEP(Y/N)■ MM":LN=1:GOSUB2500
5350 IFM$<>"Y"ANDM$<>"N"THEN5340
5360 IFM$="N"THENRETURN
5365 REM [3*CRR] [CRR] [RVS ON] [RVS OFF] [2*CRD]
5370 PRINT"■■ ■RATE?■      MM":LN=2:GOSUB2500
5380 FORLR=1TOLEN(M$):S$=MID$(M$,LR,1)
5400 IFASC(S$)<48ORASC(S$)>57THEN5370
5410 NEXT
5420 SW=VAL(M$):IFSW<10THENM$=M$+" "
5430 CL=1896:M$=" "+M$:GOSUB2700:RETURN
5500 :
5600 REM PLAY SOUND
5601 :
5602 REM SET WAVEFORMS
5603 REM [CRP] [25*CRR] [RVS ON]
6950 PRINT"■■■■■■■■■■■■■■■■■■■■■■■■■■■■■F5-PLAY"
7000 IFVO(1)THENPOKEAD+4,WV(1)+SY(1)+RM(1)
7001 IFVO(2)THENPOKEAD+11,WV(2)+SY(2)+RM(2)
7002 IFVO(3)THENPOKEAD+18,WV(3)+SY(3)+RM(3)
7010 FORDD=1TODR:IFSWTHENGOSUB7800:DD=DD+25
7012 NEXT:IFPEEK(203)<>64THEN7000
7013 :
7015 REM START RELEASE(RESET GATE)
7020 POKEAD+4,WV(1)-1:POKEAD+11,WV(2)-1:POKEAD+18,WV(3)-1:
     POKES+22,CU
7030 POKE198,0:RETURN
7060 :
7490 REM [CRP] [CRP]
7500 PRINT"■F1-DURATION F3-FREQUENCY F5-PLAY F7-EXIT■"
7510 GETG$:IFG$=""THEN7510
7520 IFASC(G$)<133ORASC(G$)>136THEN7510
7530 IFG$=CHR$(136)THENRETURN
7540 ONASC(G$)-132GOSUB7700,7595,6950
7545 REM [3*CRP] [CRR] [RVS ON] [RVS OFF] [2*CRD]
7550 PRINT"■■■ ■OPTION?■   MM":GOTO7500
7555 REM [CRP] [12*CRR] [RVS ON]
7595 PRINT"■■■■■■■■■■■■■■■F3-FREQUENCY"
7596 REM [3*CRP] [CRR] [RVS ON] [RVS OFF]
7600 PRINT"■■■ ■VOICE?■ ":LN=1
7601 GOSUB2500:IFM$<"1"ORM$>"3"THEN7601
7602 VC=VAL(M$)
7603 REM [CRP] [CRR] [RVS ON] [RVS OFF] [CRD]
7605 PRINT"■■ ■FRQNCY?■ M":LN=4
7610 GOSUB2500:IFM$="E"THENRETURN
7620 S$=MID$(M$,1,1):IF S$<>"H"ANDS$<>"L"ANDS$<>"E"THEN7610
7630 FORLR=2TOLEN(M$):S$=MID$(M$,LR,1)
7650 IFASC(S$)<48ORASC(S$)>57THEN7610
7660 NEXT
7665 VU=VAL(MID$(M$,2,LEN(M$)))
7666 IFVU>255THEN7610
7680 S$=MID$(M$,1,1):IFS$="L"THENPOKEAD+((VC-1)*7),VU
7690 IFS$="H"THENPOKEAD+1+((VC-1)*7),VU
7695 GOTO7610
7699 REM [CRP] [RVS ON]
7700 PRINT"■■F1-DURATION"
7701 REM [3*CRP] [CRR] [RVS ON] [CRD]
7705 PRINT"■■■ ■DURATION?M":LN=4
7710 GOSUB2500:FORLR=1TOLEN(M$):S$=MID$(M$,LR,1)
7720 IFASC(S$)<48ORASC(S$)>57THEN7710
7730 NEXT:DR=VAL(M$):IFDR=0THEN7710
7735 RETURN
7736 :
7760 REM FILTER SWEEP
7800 FORT=1TO255STEPSW:POKEAD+22,T:NEXT:RETURN
7890 :
8900 REM SET SID CHIP+MAIN VARIABLES
8900 AD=54272
8905 WV(1)=17:WV(2)=17:WV(3)=17:V=1:DR=500:VO(1)=1:VO(2)=0:
     VO(3)=0
8906 CL$="                                        "
8907 PRINTCHR$(142)CHR$(8)
8910 FORL=0TO24:POKEL+AD,0:NEXT
8920 POKEAD+24,15
8930 POKE650,128:POKE198,0
8931 POKE53281,6:POKE53280,14
8935 POKEAD,195:POKEAD+1,16
8936 POKEAD+7,97:POKEAD+8,8
8937 POKEAD+14,135:POKEAD+15,33
8940 FORL=56136TO56156:POKEL,6:NEXT
```

```
8950 :
8960 REM SET UP SCREEN
8970 :
9015 REM [CLS] [LT.GREEN]
9020 PRINT"■■■
```

MOVEMEAD DISCOUNT SOFTWARE COMPANY

Spectrum	RRP	Our Price
Raid over Moscow	7.95	6.95
Bruce Lee	7.95	6.95
Project Future	6.95	5.45
Everyone's a Wally	9.95	7.45
Daley Thompson	6.90	4.90
Knights Lore	9.95	7.20
Underworlde	9.95	7.20
Lords of Midnight	9.95	7.95
Doomsdark Revenge	9.95	5.95
Psytron	7.95	5.90
Vahalla	14.95	3.99
Blockbusters	7.95	6.75
Jet Set Willy	5.95	4.46
Tir Na Nog	9.95	6.90
Air Wolf	6.90	5.45
Monty is Innocent	6.95	4.99
Great Space Race	14.95	3.99
Match Point	7.95	4.99
Gift of the Gods	9.95	7.95
Tripods	11.50	6.99
Alien 8	9.95	7.95
Ghostbusters	9.95	7.45
Software Star	6.95	5.95
Technician Ted	5.95	4.75

Commodore 64	RRP	Our Price
Ghostbusters	10.95	6.30
Beechhead	9.95	7.95
Bruce Lee	9.95	8.45
Summer Games	14.95	10.30
Raid over Moscow	9.95	7.95
Staff of karnath	9.95	6.99
Tapper	9.95	7.50
Bristles	9.95	3.99
Spy vs Spy	9.95	7.95
Boulder Dash	8.95	6.45
Hobbit	14.95	7.99
Daley Thompson Decath	7.90	5.25
Fighter Pilot	9.95	7.50
Breakfever	7.00	5.49
Flip & Flop	9.95	3.99
Spy Hunter	9.95	7.50
Impossible Mission	8.95	7.45
Astro Chase	9.95	3.99
Congo-Bongo	9.95	7.95
Kong Strikes Back	7.90	5.45
Up and Down	9.95	7.95
Hevoc	9.95	4.99
Chinese Juggler	6.90	2.99
Indianna Jones	9.95	7.95
Raid Over Moscow	9.95	7.95

All prices include VAT, Postage and packing is **FREE** on orders in excess of £15.00. All orders of less than this amount are cahrged 0.75p towards the cost. 1,000's of more titles available for all machines. Send a S.A.E. for full list. Send your cheque/P.O. for the full amount (plus postage, if required), to:—

VISA ACCESS

MOVEMEAD (MARKETING) LIMITED
55 ALESBURY STREET
BLETCHLEY, BUCKS., MK2 2BH Dept PCW
Telephone: (0908) 79232/3

Order despatched within 3 days of receipt of your order and cheque/PO. All tapes are offered subject to availability. E&OE.

NEW

–Commodore 64–

TURBO-BREAKER

AT LAST, Transfer Turbo games to Disk
Blank screen, Flashing and picture screen turbos by most software houses
Easy to use.....£10.95

******** TURBO-SAVER *********

Make easy Turbo back up copies of your slow load games, no user knowledge needed, easy to use.....£8.00

******* TRANSFER - MK2 ******

Transfer most slow load games to Disk
Simple to use, and needs no user knowledge, or skill.....£8.00

******* DISK - TURBO **********

Make your disk games load faster, 45secs instead of 2mins, does no harm to your drive.....£8.00

********DISKOPY **********

A Selective disk copier, fast and very easy to use.....£7.00

******* DISK - DOCTOR *********

A Disk editor, alter any part of the disk, recover a scratched file£8.00

ARROW MICRO SERVICES

20 Portmeadow Walk
London SE2

PD100

DISCS ON A SPECTRUM!

We have obtained a small quantity of floppy disc interfaces for the ZX Spectrum, 'FIZ BOARDS', which will interface any standard $5\frac{1}{4}$ drive on to your 48K Spectrum. Its own internal operating system allows you to format discs, store and retrieve both basic and code programmes and files, catalogue, backup, delete files and all the normal disc functions. Powered from the normal Spectrum supply it needs no external supply and plugs straight on to the disc drive.

Complete with blank disc and all instructions.
Interface only £65 inc VAT, P&P & Insurance.
Complete system, including drive, only £199.

BBC DRIVES Double sided double density. Drives only £135.
Boxed with power supply and leads £165

KEMPSTON COMPATIBLE JOYSTICK INTERFACES £5.50 inc P&P.

We also service most types of home computers:
Sinclair, Commodore, Atari, TI, Oric etc.
Competitive Rates. Ring for details.

ALL ORDERS: CWO. ALLOW 14 DAYS FOR DELIVERY.

Electronic Maintenance Services Ltd
1397 Lincoln Road
Werrington
Peterborough
PE4 6LT
(0733) 75025

PD164

INFINITE SOFTWARE

SUPAFILE 150: An easy to use filing system which holds blocks of 150 files. Each file consists of 8 sets of 20 characters. Headings may be altered for books, stamps etc. **PRICE £4.99**

CHARACTER SETS: Demonstrates and explains how to define and add alternate character sets to your own programs. At least nine different sets including Italics, Digital, Bold face, Gothic Medieval etc. HI/LO byte calculator included. **PRICE £3.99**

M/CODE SOUND LIBRARY: Over 20 different explosions, whizzes and bleeps to add to your own programs. Sound bender and keyboard synthesiser also included. 16/48K. **PRICE £3.99**

INFINITE SOFTWARE TAPE MAGAZINE: This is our cassette based magazine. Britains brightest and best tape mag. for 48K only. Helping people of all ages towards better programming. Always 2 or 3 games. Unique features are CURRAH SPEECH throughout. Basic training course, machine code corner, cheats' corner and much more. Back issues available. Great value. **PRICE £2.99**

STARBOARD: The Dinghy Racing game for up to 6 players. Great family game. Details available on request. **PRICE £6.95**

All titles are for 48K ZX Spectrum

Send order to:

INFINITE SOFTWARE
73 ALCESTER ROAD, MOSELEY
BIRMINGHAM 13

PD367

When I'm calling you

A selection of useful routines for the Amstrad CPC 464 from the keyboard of ***Brian Cadge***

This collection of machine code and cassette routines should be equally useful to both the Basic programmer and the machine code programmer. To use the program, type in the Basic listing, or the assembly language listing if you have an assembler, and *Save* it. The Basic program will warn you if you have made any errors in entering the *Data* statements, in which case you should recheck the listing.

Among the things the program will allow you to do are to enter machine code into Ram, examine the contents of any piece of Ram, set breakpoints in the code for testing subroutines, access the cassette motor, read in a cassette header and display relevant information from it, and write Basic data statements to tape.

To run the program, once loaded into reserved Ram type *CALL 38000*. The '>' character is the monitor's prompt for a command, the following commands are available:

BYE	—Returns to Basic, or the calling routine
WRITE	—Writes Basic data statements to tape
LIST	—Displays a section of Rom or Ram
START	—Turns on the cassette motor
STOP	—Turns off the cassette motor
READ	—Reads and displays information from a header block
FAST	—Sets the cassette to 2000 baud
SLOW	—Sets the cassette to 1000 baud
WIDTH	—Toggles between the 40 and 80 column display
INPUT	—Allows data to be entered directly into Ram
REGS	—Displays the contents of the Z80 registers
CALL	—Calls a machine code subroutine
BREAK	—Inserts a breakpoint
JUMP	—Jumps to a given address (used with Break)
HELP	—Displays a list of these commands

Some commands will ask for more information. For the purpose two other prompts are used; the '#' character means a 16 bit Hex number is required. Four characters must be entered, so to input the number 20(decimal), (which is 14 hex), you would type *0014*. The *'$'* character means an eight bit hex number is required; here only two characters are required.

Here is a description of the commands in more detail. The *Write* command is used to record an ASCII file on tape, containing Basic data statements starting at Line 100. This file can be loaded as a normal Basic program, using *Load ""*. This is very useful for anyone who writes a machine code program using an assembler, and wishes to produce a Basic loader program.

The *Data* statements in the Basic listing for this program were produced using this command. The program will ask for the start address and the length of the code to be put into data statements. It will then ask for confirmation before producing the file.

The *List* command will ask for a start address. A screenful of data is displayed, the program automatically formating it to fit whichever size display is being used. Pressing any key will continue the list; pressing *Esc* will return you to the command prompt.

To analyse a program's header block, the *Read* command is used. The cassette should be positioned as if to *Load* the program, and the *Play* button pressed. The monitor will read in the first header block it finds and display the following information. The filetype byte character, as given the Cat command in Basic, the start address of the program, the length, and the execute address. This is useful mainly for binary files you have saved, but have forgotten where they load and execute from.

The *Input* command allows you to enter data directly into Ram. After supplying the start address, you can type in the data, each byte separated by the *Enter* key. Press *Esc* when you've finished. This command can be used to enter small test programs, or to quickly change the contents of a memory address.

The *Call* command is used to test subroutines, which should end with a normal *Ret* instruction, to return to the monitor. On return, the values of the Z80 registers are saved, these can be displayed by the *Regs* command.

To enter a breakpoint into a program, use the *Break* command. This asks for the address of the breakpoint and saves the contents of this address, after which it inserts a *RST 30* instruction. Using the *Jump* command to run the program under test, when a breakpoint occurs the monitor will halt the program, display the values of all the usable Z80 registers, and replace the original byte into the breakpoint address.

All the commands are quite straight forward and do not really need further explanation. All commands must be entered as one word, in capitals. The program sets the caps lock on when called so there should be no problem.

Next week, how to add your own commands to the monitor and the remainder of the assembly listing.

BASIC PROGRAM

```
10 MEMORY 37999
20 FOR i=38000 TO 39625
30 READ a$:v=VAL("&"+a$):cs=cs+v
40 POKE i,v
50 NEXT
60 IF cs<>183975 THEN PRINT CHR$(7);"DATA
 ERROR - Check listing!!!":STOP
70 CLS:PRINT"Monitor loaded, to call type
 CALL 38000"
100 DATA 3E,01,CD,0E,BC,21,96,94,CD,F6,95
,CD,65,BC,3E,00,32,E7,B4,3E,FF,32
110 DATA EB,B4,3E,C3,32,30,00,21,49,9A,22
,31,00,C3,BE,9A,18,20,43,50,43,34
120 DATA 36,34,20,4D,4F,4E,49,54,4F,52,2F
,43,41,53,53,45,54,54,45,20,55,54
130 DATA 49,4C,49,54,59,20,A4,20,31,39,38
,34,20,18,0D,0A,0A,00,3E,0D,CD,5A
140 DATA BB,3E,0A,CD,5A,BB,C9,7C,CD,FD,94
,7D,CD,FD,94,C9,F5,E6,F0,CB,3F,CB
150 DATA 3F,CB,3F,CB,3F,CD,F3,94,32,CE,9A
,F1,E6,0F,CD,F3,94,32,CF,9A,C9,FE
160 DATA 0A,38,03,C6,37,C9,C6,30,C9,CD,BB
,94,3A,CE,9A,CD,5A,BB,3A,CF,9A,CD
170 DATA 5A,BB,C9,DD,21,CC,9A,DD,34,00,DD
,7E,00,FE,3A,D8,3E,30,DD,77,00,DD
180 DATA 28,18,EE,21,30,30,22,CC,9A,21,30
,31,22,CA,9A,C9,E5,C5,21,C4,9A,06
190 DATA 06,7E,CD,95,BC,23,10,F9,C1,E1,C9
,E5,C5,21,CA,9A,06,04,7E,CD,95,BC
200 DATA 23,10,F9,C1,E1,C9,06,08,21,BC,9A
,11,D0,9A,CD,BC,BC,30,7D,CD,23,95
210 DATA 2A,D2,A2,3A,D1,A2,B7,20,16,3A,D0
,A2,FE,16,30,0F,B7,28,25,47,CD,A2
220 DATA 95,3A,28,A3,B7,20,5D,18,19,CD,A0
,95,3A,28,A3,B7,20,52,E5,2A,D0,A2
230 DATA 01,16,00,B7,ED,42,22,D0,A2,E1,18
,CB,CD,BF,BC,30,3D,C9,06,16,CD,41
240 DATA 95,CD,30,95,3E,00,32,28,A3,7E,CD
,D8,94,3A,CE,9A,CD,D2,95,3A,CF,9A
250 DATA CD,D2,95,23,7B,FE,01,20,04,3E,0D
,18,02,3E,2C,CD,D2,95,10,DF,CD,0D
260 DATA 95,C9,CD,95,BC,D8,3E,FF,32,28,A3
,C9,CD,92,BC,21,E6,95,CD,F6,95,C9
270 DATA 0D,0A,18,45,53,43,41,50,45,21,18
,07,0D,0A,0A,00,7E,B7,C8,CD,5A,BB
280 DATA 23,18,F7,CD,7B,BB,CD,81,BB,21,D4
,A2,06,00,CD,06,BB,FE,7F,28,10,FE
290 DATA FC,28,2A,CD,5A,BB,FE,0D,28,17,77
,23,04,18,E9,7B,87,28,E5,3E,08,CD
300 DATA 5A,BB,3E,10,CD,5A,BB,05,28,18,D7
,3E,00,77,3E,0A,CD,5A,BB,CD,84,BB
310 DATA C9,3E,2A,77,23,3E,0D,18,CE,FE,41
,38,03,D6,37,C9,D6,30,C9,DD,7E,00
320 DATA CD,47,96,CB,27,CB,27,CB,27,CB,27
,47,DD,7E,01,CD,47,96,B0,C9,DD,21
330 DATA D4,A2,CD,51,96,67,DD,23,DD,23,CD
,51,96,6F,C9,11,A8,96,DD,21,F9,96
340 DATA 21,D4,A2,1A,BE,28,0F,1A,FE,FF,28
,11,13,B7,20,F7,DD,23,DD,23,18,EA
350 DATA B7,28,08,13,23,18,E6,21,52,97,C9
,DD,6E,00,DD,66,01,C9,42,59,45,00
360 DATA 57,52,49,54,45,00,4C,49,53,54,00
,53,54,41,52,54,00,53,54,4F,50,00
370 DATA 52,45,41,44,00,46,41,53,54,00,53
,4C,4F,57,00,57,49,44,54,48,00,48
380 DATA 45,4C,50,00,49,4E,50,55,54,00,52
,45,47,53,00,43,41,4C,4C,00,42,52
390 DATA 45,41,48,00,4A,55,4D,50,00,FF,FF
,64,97,7F,97,C5,98,F5,97,FB,97,13
400 DATA 98,01,98,0C,98,B4,98,69,99,83,99
,CF,99,18,9A,30,9A,7D,9A,21,37,97
410 DATA CD,F6,95,CD,FF,95,CD,68,96,22,24
,A3,C9,21,48,97,CD,F6,95,CD,FF,95
420 DATA CD,68,96,22,26,A3,C9,53,74,61,72
,74,20,61,64,64,72,65,73,73,3A,20
```

```
430 DATA 23,00,4C,65,6E,67,74,68,3A,20,23
,00,21,5B,97,CD,F6,95,C3,8E,9A,57
440 DATA 68,61,74,3F,07,0D,0A,00,21,6B,97
,CD,F6,95,C9,45,6E,64,20,6F,66,20
450 DATA 4D,6F,6E,69,74,6F,72,2E,2E,2E,0D
,0A,00,CD,17,97,CD,27,97,21,C4,97
460 DATA CD,F6,95,2A,24,A3,CD,CF,94,21,D4
,97,CD,F6,95,2A,26,A3,CD,CF,94,21
470 DATA DB,97,CD,F6,95,CD,FF,95,3A,D4,A2
,F6,20,FE,79,28,03,C3,8E,9A,2A,24
480 DATA A3,22,D2,A2,2A,26,A3,22,D0,A2,CD
,52,95,C3,8E,9A,44,41,54,41,2B,49
490 DATA 53,45,20,66,72,6F,6D,20,23,00,20
,66,6F,72,20,23,00,0D,0A,49,73,20
500 DATA 74,68,69,73,20,63,6F,72,72,65,63
,74,20,2B,59,2F,4E,29,3F,20,00,CD
510 DATA 6E,BC,C3,8E,9A,CD,71,BC,C3,8E,9A
,21,A7,00,3E,32,CD,68,BC,C3,8E,9A
520 DATA 21,4D,01,3E,19,18,F3,06,00,11,D0
,9A,CD,77,BC,38,06,CD,0C,95,C3,8E
530 DATA 9A,22,D2,A2,ED,2A,D2,A2,F5,21,72
,98,CD,F6,95,F1,E6,0F,C6,24,CD,5A
540 DATA BB,21,80,98,CD,F6,95,DD,66,16,DD
,6E,15,CD,CF,94,21,8F,98,CD,F6,95
550 DATA DD,66,19,DD,6E,18,CD,CF,94,21,9E
,98,CD,F6,95,DD,6E,1A,DD,66,1B,CD
560 DATA CF,94,21,AD,98,CD,F6,95,CD,7D,BC
,C3,8E,9A,0D,0A,0A,46,69,6C,65,20
570 DATA 74,79,70,65,20,00,0D,0A,53,74,61
,72,74,20,41,64,72,73,20,23,00,0D
580 DATA 0A,4C,65,6E,67,74,68,20,20,20,20
,20,23,00,0D,0A,45,6E,74,72,79,20
590 DATA 41,64,72,73,20,23,00,0D,0A,4F,48
,0D,0A,00,CD,11,BC,28,08,3E,01,CD
600 DATA 0E,BC,C3,8E,9A,3E,02,18,F6,CD,17
,97,21,4F,99,CD,F6,95,CD,FF,95,3A
610 DATA D4,A2,FE,31,20,07,3E,00,32,29,A3
,18,05,3E,FF,32,29,A3,CD,11,BC,32
620 DATA 2A,A3,CD,6C,BB,06,18,2A,24,A3,CD
,CF,94,3E,20,CD,5A,BB,CD,5A,BB,C5
630 DATA 06,0B,3A,2A,A3,FE,01,2B,02,06,18
,3A,29,A3,B7,20,16,CD,06,B9,F5,CD
640 DATA 00,B9,F5,7E,32,2B,A3,F1,CD,0C,B9
,F1,CD,0C,B9,18,09,CD,09,B9,F5,CD
650 DATA 03,B9,18,E8,3A,2B,A3,CD,FD,94,23
,22,24,A3,3E,20,CD,5A,BB,10,CA,CD
660 DATA C4,94,C1,10,AA,CD,06,BB,FE,FC,20
,9E,C3,8E,9A,4C,69,73,74,20,52,4F
670 DATA 4D,20,7B,31,7D,20,6F,72,20,52,41
,4D,20,7B,32,7D,20,3F,00,21,A8,96
680 DATA CD,C4,94,7E,FE,FF,28,09,CD,F6,95
,23,CD,C4,94,18,F2,CD,C4,94,C3,8E
690 DATA 9A,CD,17,97,21,B6,99,CD,F6,95,2A
,24,A3,CD,CF,94,21,CA,99,CD,F6,95
700 DATA CD,FF,95,3A,D4,A2,FE,2A,28,11,DD
,21,D4,A2,CD,51,96,2A,24,A3,77,23
710 DATA 22,24,A3,18,D9,C3,8E,9A,48,69,74
,20,45,53,43,20,74,6F,20,66,69,6E
720 DATA 69,73,68,0D,0A,00,20,3D,20,24,00
,06,07,21,A0,9A,DD,21,2C,A3,CD,F6
730 DATA 95,23,E5,DD,66,01,DD,6E,00,CD,CF
,94,E1,DD,23,DD,23,CD,C4,94,10,EB
740 DATA C3,8E,9A,ED,73,3B,A3,ED,43,2E,A3
,ED,53,30,A3,22,32,A3,DD,22,34,A3
750 DATA FD,22,36,A3,F5,E1,22,2C,A3,2A,3B
,A3,23,23,22,3B,A3,C9,CD,17,97,3A
760 DATA D4,A2,FE,2A,28,06,CD,2B,9A,CD,F3
,99,C3,8E,9A,2A,24,A3,E9,C9,21,5D
770 DATA 9A,CD,F6,95,CD,FF,95,CD,68,96,7E
,32,3C,A3,3E,F7,77,22,3A,A3,C3,8E
780 DATA 9A,CD,F3,99,E1,2A,3A,A3,3A,3C,A3
,77,21,67,9A,CD,F6,95,C3,CF,99,41
790 DATA 74,20,41,64,72,73,20,23,00,07,0D
,0A,0A,1B,2A,42,52,45,41,4B,50,4F
800 DATA 49,4E,54,2A,1B,0A,0A,0D,00,CD,17
,97,3A,D4,A2,FE,2A,20,03,C3,8E,9A
810 DATA 2A,24,A3,E9,3E,3E,CD,5A,BB,CD,FF
,95,3A,D4,A2,B7,28,F2,CD,79,96,E9
820 DATA 41,46,20,00,42,43,20,00,44,45,20
,00,48,4C,20,00,49,59,20,00,49,57
830 DATA 20,00,53,50,20,00,4D,4F,4E,2D,44
,41,54,41,20,44,41,54,41,20
```

```
10 ;
20 ; CPC464 Monitor and Cassette Utilities
30 ;
40          ORG   38000
50          ENT   $
60          LD    A,1
70          CALL  #BC0E           ;Set up mode 1
80          LD    HL,INTR
90          CALL  MESPT
100         CALL  #BC65           ;Initialize cassette
110         LD    A,0
120         LD    (46311),A       ;Set shift lock off
130         LD    A,255
140         LD    (46312),A       ;Set caPs lock off
150         LD    A,#C3           ;Patch in Jump Block
160         LD    (#0030),A       ;for Break Points
170         LD    HL,RESTR        ;in RST 30 vector
180         LD    (#0031),HL
190         JP    LOOP
200 INTR:   DEFB  24
210         DEFM  " CPC464 MONITOR/CASSETTE UTILITY "
220         DEFB  164
230         DEFM  " 1984 "
240         DEFB  24,13,10,10,0
250 LFEED:  LD    A,13            ;Linefeed screen
260         CALL  #BB5A
270         LD    A,10
280         CALL  #BB5A
290         RET
300 HXPR6:  LD    A,H             ;Print 16 bit value
310         CALL  HEXPR           ;in HL as HEX chars
320         LD    A,L
330         CALL  HEXPR
340         RET
350 HEXST:  PUSH  AF              ;Store HEX chars for
360         AND   240             ;8 bit value in A
370         SRL   A
380         SRL   A
390         SRL   A
400         SRL   A
410         CALL  CVASC
420         LD    (HXHI),A
430         POP   AF
440         AND   15
450         CALL  CVASC
460         LD    (HXLW),A
470         RET
480 CVASC:  CP    10
490         JR    C,DIG
500         ADD   A,55
510         RET
520 DIG:    ADD   A,48
530         RET
540 HEXPR:  CALL  HEXST           ;Print 8 bit value
550         LD    A,(HXHI)        ;in A as HEX chars
560         CALL  #BB5A
570         LD    A,(HXLW)
580         CALL  #BB5A
590         RET
600 LNINC:  LD    IX,LINE+2       ;Increment line number
610 LNLOP:  INC   (IX+0)          ;counter by 10
620         LD    A,(IX+0)
630         CP    58
640         RET   C
650         LD    A,"0"
660         LD    (IX+0),A
670         DEC   IX
680         JR    LNLOP
690 LNINT:  LD    HL,#3030        ;Initialize line number
700         LD    (LINE+2),HL     ;for DATA lines to 100
710         LD    HL,#3130
720         LD    (LINE),HL
730         RET
740 DATCS:  PUSH  HL              ;Print 'DATA' to cassette
750         PUSH  BC
760         LD    HL,TXDAT
770         LD    B,6
780 TXLP:   LD    A,(HL)
790         CALL  #BC95
800         INC   HL
810         DJNZ  TXLP
820         POP   BC
830         POP   HL
840         RET
850 LNPRT:  PUSH  HL              ;Print line number to cassette
860         PUSH  BC
870         LD    HL,LINE
880         LD    B,4
890 LNPLP:  LD    A,(HL)
900         CALL  #BC95
910         INC   HL
920         DJNZ  LNPLP
930         POP   BC
940         POP   HL
950         RET
960 BASSV:  LD    B,8             ;Length of filename
970         LD    HL,FNAME        ;address of filename
980         LD    DE,BUFER        ;2K of buffer for OS
990         CALL  #BC8C           ;OPen cassette for OutPut
1000        JR    NC,ERROR1
1010        CALL  LNINT           ;Initialize line number
1020        LD    HL,(DADRS)      ;Get start address
1030 BCLP:  LD    A,(BYTLT+1)
1040        OR    A
1050        JR    NZ,GTHLN        ;>22 bytes left
1060        LD    A,(BYTLT)
1070        CP    22
1080        JR    NC,GTHLN        ;>22 bytes left
1090        OR    A
1100        JR    Z,CLSOT
1110        LD    B,A
1120        CALL  UNDLN           ;<22 bytes left
1130        LD    A,(ESCP)        ;Check for ESC flag
1140        OR    A
1150        JR    NZ,ERROR1
1160        JR    CLSOT           ;Close cassette
1170 GTHLN: CALL  OVALN           ;OutPut 22 Hex values
1180        LD    A,(ESCP)        ;Check for ESC key
1190        OR    A
1200        JR    NZ,ERROR1
1210        PUSH  HL
1220        LD    HL,(BYTLT)
```

Organised by The Association of London Computer Clubs

18th, 19th & 20th APRIL 1985
FROM 10AM TILL 6PM

CULMINATING EVENT OF LONDON FESTIVAL OF COMPUTING 1985

COMPUTING FOR LONDON.

Software, Hardware, Peripherals and bits for all micros. Free unbiased advice from the clubs stands. Bring-and-Buy Sale on the Saturday
Plus Other Features Robotics Conference, Network Features, Community Computing.
Admission: Adults £2.50; under 12s £1.50
The Central Hall, Westminster is in Victoria Street, almost opposite WEstminster Abbey, one minute from Parliament Square. Mainline: Waterloo, Charing Cross and Victoria Buses: 11, 24, 29, 70, 76 and 88. Parking: NCP, Abingdon Street. Underground: St James's Park, Victoria. For stand information and availability contact Patricial Spilsbury 01-303 8849

The Personal Computer Show
For Everyone

CHEAPEST SOFTWARE

SPECTRUM	RRP	Our Price
Bruce Lee	7.95	5.90
Death Star Interceptor	7.95	6.20
Everyones A Wally	9.95	7.20
Knightlore	9.95	6.75
Underwurlde	9.95	6.75
Alien 8	9.95	6.90
Dragon Torc (Avalon II)	7.95	5.95
Spy Hunter	7.95	5.90
Wizards Lair	6.95	5.20
Moon Cresta	6.95	5.20
Grand National	6.95	5.20
Mega Hits (10 Top Titles)	19.95	14.95
Dukes of Hazard	6.95	5.20
World Series Baseball	6.95	5.20
Technician Ted	5.95	4.50
Gremlins	9.95	7.20
Tir na Nog	9.95	6.90
Sherlock Holmes	14.95	9.99
Skool Daze	5.95	4.45
Zaxxon	7.95	5.90
Project Future	6.95	4.99
3D Star Strike	5.95	4.45
Formula 1	7.95	5.90
Fantastic Voyage	6.95	5.20
Mighty Masus	6.95	5.20
Brian Bloodaxe	6.95	5.20
Air Wolf	6.95	4.99
Sam Stoat	6.95	5.20
A Day in The Life	6.95	5.20
Gift From The Gods	9.95	6.99
Valhalla	14.95	4.99
Gt Space Race	14.95	4.99
Brian Jack Superstar	7.95	5.99

COMMODORE	RRP	Our PRICE
Pole Position	9.95	7.40
Tir na Nog	9.95	7.40
Impossible Mission	8.95	6.70
Slapshot	8.95	6.70
World Series Baseball	7.95	5.75
Gremlins	9.95	7.40
Ghostbusters	10.99	8.25
Super Huey	11.95	8.99
Regards to Broad St.	7.95	5.99
Summer Games	14.95	10.25
Sherlock Holmes	14.95	9.99
Mega Hits (10 Top Titles)	19.95	14.95
Air Wolf	7.95	5.95
Gryphon	7.95	6.25
Lode Runner	9.95	7.75
Archon	11.95	9.50
Up & Down	9.95	7.40
Spy vs Spy	9.95	6.99
Mini Office	5.95	4.55
Shadow Fire	9.95	7.40
Super Pipeline II	8.90	6.70
AMSTRAD		
Mini Office	6.95	4.75
Dark Star	7.95	5.95
Technician Ted	7.95	5.95
Brian Jack Superstar	8.95	6.50
BBC		
Elite	14.95	11.99
Football Manager	7.95	6.50
Pole Position	9.99	7.99
Sabre Wulf	9.95	7.50
Combat Lynx	8.95	6.75

All tapes guaranteed genuine. First class delviery, same day as order received
P&P inc. in price UK
75p per tape in Europe £1.00 per tape elsewhere
Send large SAE for full list (state machine)
All computers catered for
When ordering send cheque/PO to:

Bargain Software (Dept PCW6)
10 Melody Court, Stonehill Rd Estate, London W4 3AW
Ring 01-995 2763 for special offers

P0382

A PERSONAL LOGIC ANALYSER FOR YOUR SPECTRUM

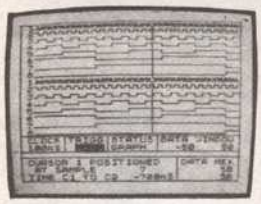

Clip this high performance tool onto your circuit to really see and understand exactly what it is doing.

- Displays oscilloscope type traces of the voltage levels (0 or 5v) of 16 points in a digital circuit.
- Captures 1999 samples up to 10 MHz on 16 lines.
- Ideal for micro-processor work.
- Ready to plug into your Spectrum

£149

Cheques and requests for information to **Seal Electronics** 1 Hagbourne Close Woodcote, Reading RG8 0RZ

AVAILABLE SHORTLY

NEW

ONLY £19.95

8 BIT CENTRONICS INTERFACE
MAKE USE OF THAT 8 BIT PRINTER
PLUGS IN BETWEEN CENTRONICS PORT AND PRINTER CABLE

AMSTRAD CPC464 INTERFACES

RS-232

COMMUNICATE WITH YOUR MODEM
TALK TO OTHER COMPUTERS
USE SERIAL PRINTERS
SPLIT BAUD RATES
STANDARD 25 WAY 'D' CONNECTOR

£45.95

PARALLEL

MAKE THAT ROBOT MOVE
RUN HEATING SYSTEMS
TWIN 8 BIT PORTS
OPERATES DIRECT FROM BASIC
2 × 14 WAY SPEEDBLOC CONNECTOR

£25.95

PRICE INCL. V.A.T. & P/P

BOTH UNITS CASED AND INCLUDE THROUGH CONNECTOR FOR INTERSTACKING OR CONNECTION OF FURTHER ADD-ONS (DISC DRIVE ETC)
LITERATURE SUPPLIED AND SOFTWARE ON TAPE

K.D.S ELECTRONICS TEL (04853) 2076

15 HILL STREET, HUNSTANTON, NORFOLK. PE36 5BS

P0200

Games choice

On the day we received our first Games Wizard entry for the BBC B from Martin Geddes of Staines, who has scored 1,016,500 on *Elite*, 49,500 on *Jet Pac* and 548,820 on *Chuckie Egg*, we also received the first, not entirely unexpected, 'Mr Angry' letter. "I would like to criticise your choice of games in the Wizard competition," writes J A Freeman of Leeds. "I own a Spectrum and consider myself to be pretty nifty on both *Jet Pac* and *Manic Miner* yet they only appear on other machines. My latest witnessed score on *Jet Pac* is 536,925; I have had greater scores, but get bored of playing the same game for hours on end. This score is achieved by knowing where to stand!"

Well, I'm afraid you've already partly answered the reason why we avoided those games. Spectrum owners have had nearly two years longer to practise *Manic Miner*, for instance, than Amstrad owners and as dedicated as we are at *Popular* we aren't prepared to stand around the entire weekend watching someone of 2000 times around the clock just because they know "where to stand".

Seriously, though, you wouldn't believe the heartache and arguments we went through to decide on which games to include. For obviously reasons we had to try to avoid those which, once completed, just end. A real problem is those that are marked on a percentage scale that reflects something abstract, such as the number of locations visited, because there is no way of deciding which is the more skilful between a low and a high percentage – a decision that immediately cut out a lot of the latest and best Ultimate releases.

We also had to leave out bug-ridden efforts like *Daley's Decathlon* or *Jet Set Willy*, and we tried to avoid those that fall into the category of this about them. Regarding machine like the Spectrum, which are at the forefront of new software innovation, although we felt we had to include a good alien blast and a platform game, it would have been an injustice to stick with old classics at the expense of the latest and best games such as *Technician Ted* and *Starstrike*. I hope you can begin to appreciate why it was impossible to please everyone with our final choice, and don't forget you don't have to be a wizard at all three games for your machine in order to enter.

Anyway, sticking with *Technician Ted* for the minute – which, if you haven't seen it, has the most amazing loading screen I've ever seen – here are some tips for the game straight from the horse's mouth of Hewson Consultants themselves to get you started. *"Technician Ted* has a full event processor (no, I don't know what that is either) so that rooms change as the game progresses. If a room looks easy or empty then it is probably not time to attempt it. The order in which tasks must be completed is roughly the same as might be expected during an ordinary working day (sic!). The game can be completed within the given limit, but time is of the essence.

"Many rooms have been timed so that the skilled player can pass through without pausing provided the correct moves are made. Similarly, it can sometimes be better to deliberately lose a life when a task is completed rather than follow a tortuous path back to the exit. Collision detection is precise so the starting position of jumps is extremely important. Use of the *Pause* facility will help here. It can sometimes help to jump vertically and press either left or right whilst Ted is in the air."

Sounds like there's enough to keep people busy for a long time and it may be a good buy for CJ Smith of Westbury who, having finished *JSW, Underwurlde, Cavelon, Beach Head, Manic Miner, Sabre Wulf, Atic Atac and Ant Attack*, wants to know whether I can tell him of any games that would be hard to beat (I expect to see your name in the Wizard competition, CJ!). At the time of writing no one has come close to finishing all 21 tasks in the game, the closest being 15 tasks and if anyone does finish it soon then this Hewson would like to hear from you. Incidentally, CJ, you could also try looking at *Gyron* by Firebird which is said to be mean.

The good news from Hewson is that a follow up *TT* is planned sometime soon. And also, for Commodore owners a game called *Gribbley's Day Out* which, as well as being very cute, has the smoothest multi-directional scrolling I can remember seeing – the sort of touch that most people will never notice as long as its well done, but could ruin a game if done poorly. We can also look forward to another game in the *Dragontorc/Avalon* mould.

The other week someone asked how to get 100% on *Pyjamarama* and the answer comes from Douglas Grant of Leven, Fife, who finished with 100% and 3193 paces on the CBM 64 way back on 27th December. The trick is to make sure that all the objects have been moved from their starting places when you finish. Douglas also wants us to know of his unbeaten run of 115 matches on level 9 of *International Soccer* with a highest win of 9-0. Sign him up someone!

Staying with football games, Stuart Young of Glasgow beat the computer in Ocean's 'excellent game *Match Day*' on 8th December winning 4-2 in the quarter final, 5-2 after extra time in the semi and "triumphing 3-2 in a hard fought final". Stuart also has these high scores – *Full Throttle*, 1st on every circuit on a two lap race ("I find it easier and faster to take bends on the outside and never use the brakes"); *Pole Position*, 64,250; *Stop the Express*, 10,030; *Daily's Decathlon*, 449,145 and 580,985 (without cheating).

Let's finish on a light note – Mike Bishop of Cardiff writes, "I have wandered around in *Atic Atac* eating food, unlocking doors, bopping nasties ad infinitum. Could you please give me some indication of what to do with the stupid key sections after I've picked them up as taking them to the front door door doesn't get me anywhere. Is there some subtle nuance which I haven't grasped or am I being incredibly thick?" No comment, Mike, but try putting the key pieces in the right order.

Tony Kendle

We are searching for the top UK computer games player – the best there is!

The very best of Britain's game players will get to fight it out on a number of top secret new games – scheduled for release in the autumn.

Here's how it works

Study the table below and look at the column for the machine you have – these are the games you'll need to master. Send your high scores in on the form below, making sure that your scores are authenticated by a responsible individual signing the form. Any score achieved using technical short-cuts – such as infinite lives Pokes – will not be accepted.

Between now and September Tony Kendle will be keeping you up to date on the *Arcade Avenue* page with just who has the scores to beat. Then, in September, the top three scorers on each machine will battle it out for a place in the final and the chance to be the first to play our 'top secret' games.

	Commodore	BBC	Spectrum	Amstrad
Game 1	Suicide Express	Elite	Technician Ted	Sorcery
Game 2	Beach Head	Jet Pac	3D Star Strike	Splat!
Game 3	Shoot the Rapids	Chuckie Egg	Cyclone	Manic Miner

Game Wizard Entry Form

Micro .....

Game 1 score: .....

Game 2 score: .....

Game 3 score: .....

Name .....

Address .....

.....

.....

Your signature .....

Witness's signature .....

.....

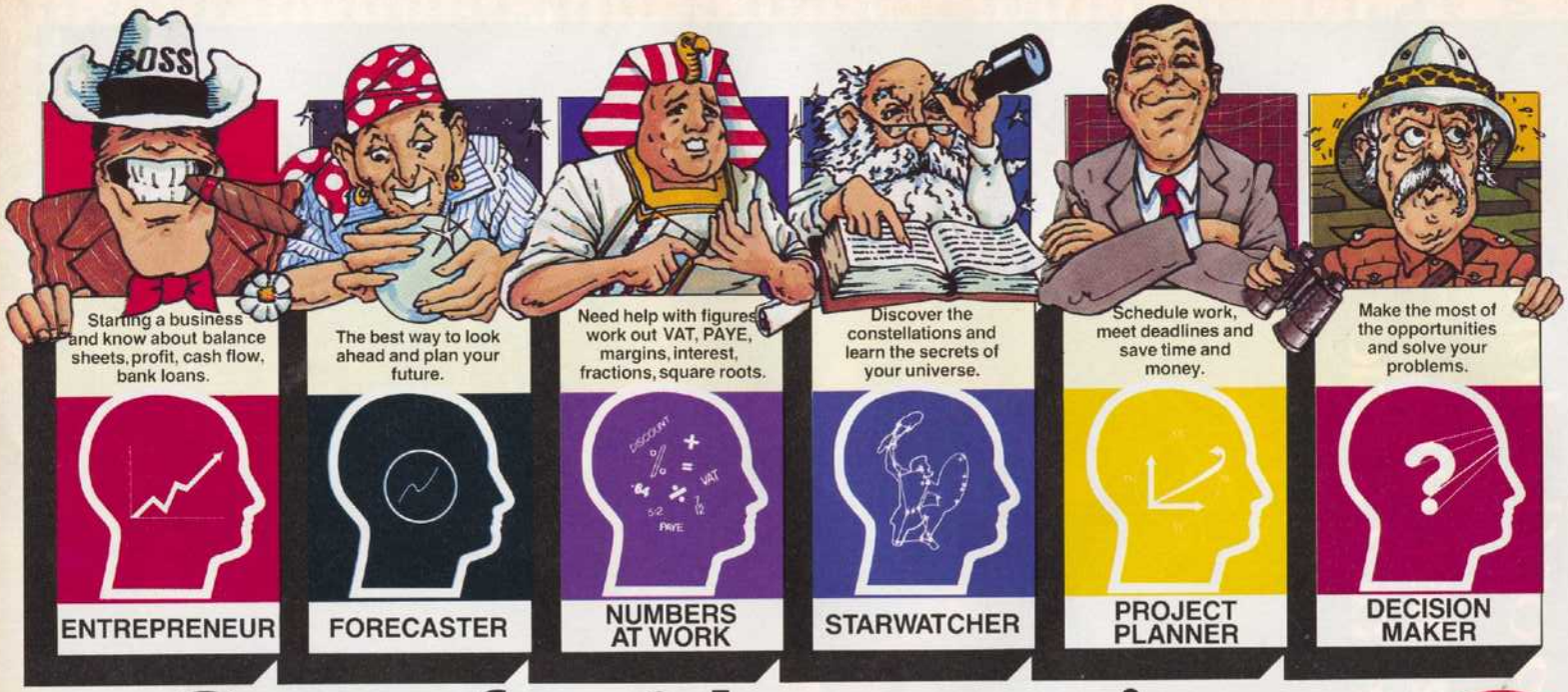

Get soft with your micro...

and make the best of it with Brainpower

SEND FOR MORE BRAINPOWER TODAY.

Are you really making the best of your micro – are you still using too much of your own brainpower?
We at Collins Soft have some very good news, six simple to use software packages called Brainpower that puts you firmly in control and helps you realise your own full potential.
skills that will help you make decisions
skills that help you plan ahead
skills which can help your business
skills to discover the universe and skills which will organise your work.
With Collins range of Brainpower software you have a Teaching program and Book which show you how easy Brainpower is to use on your BBC, Commodore 64 & Spectrum plus the main applications program itself.
Discover Brainpower at WH Smith, Boots, Menzies and all good Computer Shops or simply post the coupon for information – today.

NOMINATED FOR MICRO COMPUTING BRITISH AWARDS 1985

Read what they say about Brainpower.

ENTREPRENEUR
If you intend to go into business Entrepreneur is an essential investment – Practical Computing.

PROJECT PLANNER
The manual has a simplicity that is endearing – Mike Grace Commodore Horizon.

STAR WATCHER
The best star-gazing program so far available on microcomputer – John Walker – leading software writer.

FORECASTER
I found the theories of Prediction fascinating – Commodore Horizons.

DECISION MAKER
In many ways it has succeeded in an area that few other programs have even attempted – using the computer to educate adults – Popular Computing Weekly.

Collins Soft is a division of William Collins & Sons Co Limited
Brainpower is a trade mark of Triptych Publishing Limited.

Please send me my Collins Soft Brainpower brochure ☐ (please tick)
Name _____
Address _____
_____
_____
Post Code _____ P.C.W. 4/85

BRAINPOWER
Application through learning
Collins Soft, FREEPOST 30, London W1E 7JZ

COLLINS SOFT

Julie Stuart Advertising Limited

master of the lamps.

another piece of magic from activision.

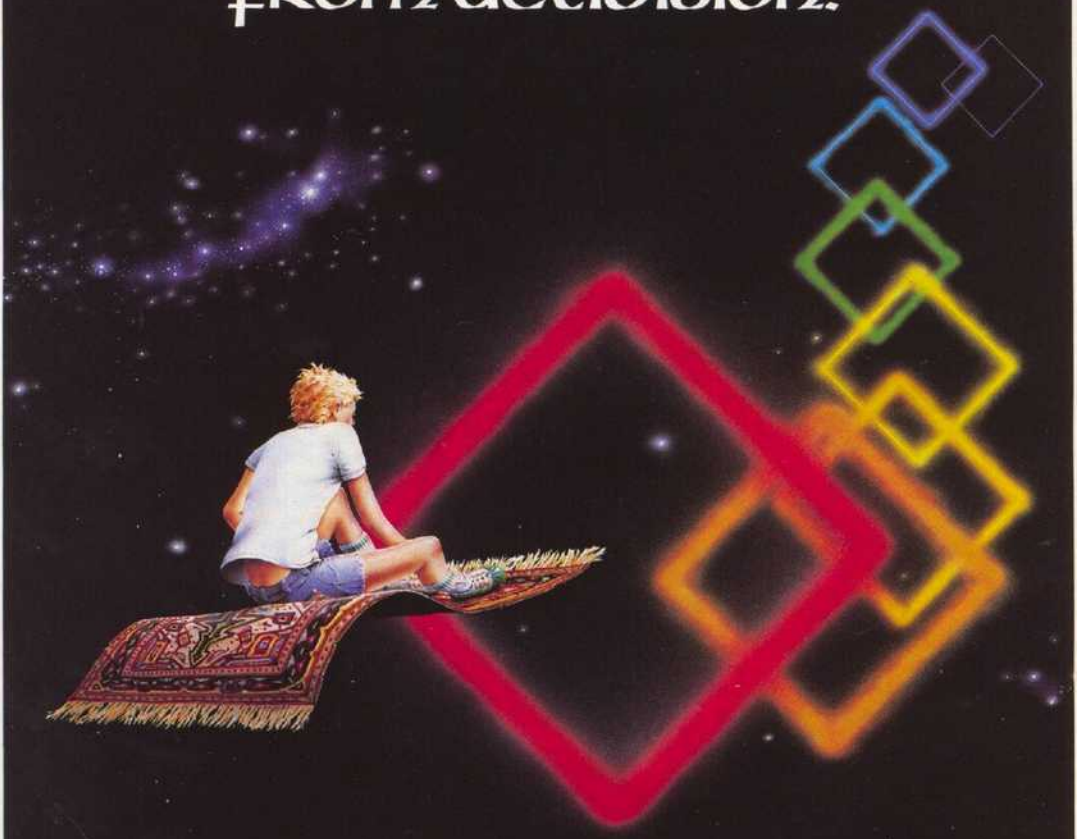

You are the heir to a great fortune. But the crown that was once your father's is almost beyond your grasp.

How can you win it back?

First you must fly down an ever-changing corridor in space. Here is flying as it was meant to be. Just you and your magic carpet, flying literally by the seat of your pants.

Reach the end of the corridor and you will meet the first of three Genies who will set you a complex puzzle needing all your skill in colour and sound co-ordination to solve. Do this and the first secret of the lamps will be yours.

But you have only just begun.

Another twenty levels of intense challenge, with no less than seven different musical themes are waiting...

ACTIVISION
HOME COMPUTER SOFTWARE™

AVAILABLE ON COMMODORE C64 CASSETTE AND DISK. AVAILABLE SOON ON OTHER SYSTEMS. ACTIVISION (UK) INC., 15 HARLEY HOUSE, MARYLEBONE RD., LONDON NW1.
FROM SELECTED BRANCHES OF BOOTS, WH SMITH, JOHN MENZIES, LASKY'S, SPECTRUM, RUMBELOWS, WOOLWORTH AND GOOD COMPUTER SOFTWARE STORES EVERYWHERE.

A nice little earner

***Graham Taylor** talks to the mind behind Minder, the game*

You'd be forgiven for thinking that all that was involved in the production of a computer game based on a popular film or TV program was the handing over of a large sum of money for the right by the software house, followed by a quick rummage in the basement to see what item of dross could be tarted up and shot out into the market place as quickly as possible for some instant bucks before the reviews come out.

Movie spin-offs are frequently so dire that they are almost more feared in the *Popular* offices than platform games with names that alliterate. But there are exceptions – games that really do seem to have been created with the mood and style of the original in mind. *Ghostbusters* was one and it looks as though *Minder* will be another.

But how does a programmer turn film into game? What does he do if someone came up with the idea of a game based on the immortal, inimitable *Minder*? A dreary road chase game? Help Arthur Daley collect the 12 cases of stolen goods and put them in his lock-up, but watch out for the falling plain clothes branch? Thankfully, Don Priestly, programmer of *Minder*, didn't think any of the above were a good idea.

I have, although I wasn't consciously aware of it before interviewing him, always been a fan of Don Priestly's work. In particular, I always loved a management game he did called *Dictator* where through bribery, corruption and maglomania you ran a small banana republic as long as you could. *Minder* can be thought of as a sophisticated East End version of *Dictator*.

Don is a whizz middle aged person with a beard rather than a whizz kid. He has a manner you might call businesslike with a smidgen of mad professor. He says of the *Minder* game, "Looking at the program on TV I felt I could create a reasonable or even good program and on balance I think it has turned out to be good." From an hour or so looking at it I would say it is better than good, but then Don just isn't the sort of person who could say Mega! with a straight face let alone a exclamation mark.

Was Don a *Minder* fan prior to writing the game? "Well, to be honest, I don't watch TV much but if *Minder* was on I did stop to look at it. When developing the game I watched every episode I could and videoed them to view them again to try to get the right feel."

What conclusions had he drawn? "It seems to me there are several ingredients in the shows I had to get into the game: firstly it is about people and not just cardboard cut-outs, secondly it has a very distinct series of locations and language, and finally it had to be funny."

The game has essentially three locations, the Winchester club where dealers, assorted low lifes and, on occasion, Mr Chisholm can be found, the lock up where the goods Arthur Daley buys and sells are kept and various dealer locations where yet more deals are made. "I decided against the car lot because all that could happen there was the buying and selling of cars and I thought that would become boring.

One thing that Don's specifications for the game meant was that the game should be populated by many 'characters', people who were always around adding atmosphere. Since the game also had to be graphically interesting, there was the question of how to show lots of different people who aren't simply featureless stick insects. "I wanted people's faces and then hit upon the idea of a sort of rogues gallery." In practice what this means is that when you go to the Winchester club you see an assortment of different faces like a series of wanted posters.

"The routine for drawing faces is set for the faces of specific people like Terry and the dealers, but can create randomly generated faces for other people." An important feature of the game is the 'real time' which means that different people will be found at different locations at different times.

The question of dialogue is a major

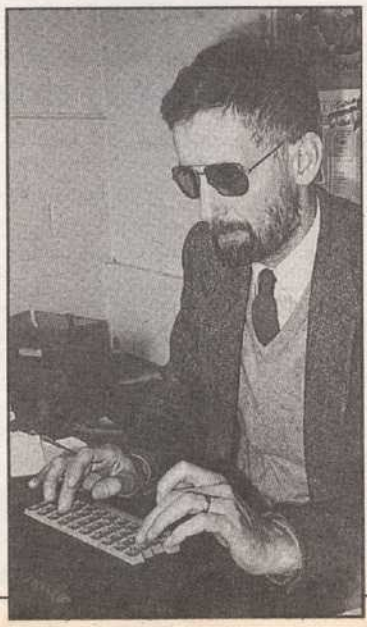

form of pseudo East End language which marks the series. For example, a dealer offered me a nice line in coats for about £60 each and Don invited me to haggle with him. I thought of the most non-standard, round about way of expressing the idea, something like 'cor, leave it out, squire, make it £45'.

To my amazement, the character came back with a better offer having understood my input.

The same thing works in reverse if you try to sell something – in a sense you bring the style of the TV program to the game. How does it work? It took me a while to figure it out and I'm not going to spoil it for you, but let's just say it doesn't require the most sophisticated language analysis routines known to mankind.

But what about Terry. In the program all he really gets to do is lug stuff you've bought and sold about and occasionally protect you for a small amount of money. Hadn't Don diminished Terry's role somewhat? "I watched the program over and over again and that's all Terry does. Arthur is always the leader, he's the entrepreneur. Terry only acts when Arthur has gone over the top or needs rescuing. He isn't really very motivated otherwise. The reason his role seems bigger is because of the way its acted, subtle looks and glances that make the program great, but are impossible to program."

As the game was developed, it has been changed here and there. "The main thing has been simplification; in earlier stages there were more complex haggling episodes; for example, you had to agree a price for Terry to work for you, now he always gets the same amount.

"I changed it simply because the game plays better; sophisticated isn't always more fun."

In terms of the way it reflects the TV program and playability, the finished game is better than anyone could have hoped for and being able to type in things like 'leave it out, squire' and not get 'I'm sorry I don't know what you mean' is bliss.

I'm out out to get a box of big cigars and a funny hat.

CLASSIFIED

Semi-display — £6 per single cc
Lineage — 25p per word

CALL *DIANE DAVIS* ON *01-437 4343* FOR SEMI/DISPLAY ADVERTISING

GAMES SOFTWARE

Budget price and bargain software
For most popular micros from:
£1.99 to £3.99
Manic Miner £2.75
Bear Bovver £1.99
Hulk £2.50
Large selection of budget and ex-chart titles by leading software houses.
Send S.A.E. for list, stating computer to:
STEWART (DISCOUNT) ELECTRONICS
83 Penny Meadow, Ashton, Lancs OL6 6EL
Callers welcome – please note all titles originals and boxed – we do not sell copies PL291

ZX81 SOFTWARE
* Special Offers from £199 *
Send s.a.e. for brochure to
BRIDGE SOFTWARE
103 Hillside Road, Corfe Mullen WIMBOURNE BH21 3SG *PL295*

SPECIAL OFFER FOR ATARI 400/600/800 OWNERS
Hire first 2 games **FREE** from our extensive range of software. Latest releases! Apply now! Also, Atari hardware & modems for sale at discount prices.
For further details send SAE to
CHARNWOOD GAMES, 27 WARWICK AVENUE, QUORN, LOUGHBOROUGH, LEICS.
TEL: 0509 412604

COMPUTER AND COMPUTER GAMES BOUGHT/SOLD/EXCHANGED
Discounts on new computers
Disk drives, printers, joysticks etc.
Commodore, Sinclair, Amstrad, contact:
Sight and Sound
at: 103 Church St, Bilston or 13 Bradford Street, Walsall, or 24 Darlington Street, Wolverhampton.
Tel: 42037 PL405

BARGAINS
BY POST
SOFTWARE
BBC 32K MICROL's
The Spreadsheet *(RRP £19.95)* £4.95
COMMODORE 64
Valhalla (Legend, *RRP £14.95*) £4.95
SINCLAIR SPECTRUM 48K and PLUS
Sinclair Six Pack £9.95
Valhalla (Legend, *RRP £14.95*) £4.95
The Great Space Race (Legend, *RRP £14.95*) £4.95
The Database (MICROL, £9.95) £2.95
The Word Processor (MIC, £9.95) £2.95
Horizons (Sinclair/Psion) 75p
HARDWARE
Sinclair QL (no credit cards) £369.00
Spectrum Plus with over £100 worth of software, including 6-pack £129
Sinclair Flat Screen Pocket TV *(RRP £99.95)* 1 only – phone £84.95
ZX Spectrum Expansion System £94.00
ZX Interface 1 *(RRP £49.95)* £37.95
ROTRONICS Wafadrive *(RRP £129)* £114.95
Sinclair BASIC Programming Manual (not supplied with Spectrum +) £1.50
Spectrum Power Pack 1400 £5.00
Spectrum Cassette Leads 75p
All offers subject to availability
Delivery normally 2-7 days
Access/Visa orders phone 0223 312453
Send UK cheques, money orders to:
SOFT SPOT
Dept PCW, 10 Chapel Lane, Wicken, nr Ely, Cambs CB7 5XZ PL428

RETURN OF THE SPACE WARRIORS. C64 great Joust type arcade game, 100% m/c, fast loading tape only £5.95. Send to I. York, 32 Tudor Green, Clacton-on-Sea, Essex CO15 2PD.

SOFTWARE

HOME ACCOUNTS. Put your house in order! Comprehensive coverage of bank accounts, credit cards, HP, etc, inbuilt accuracy check. Projects cash flow for any period. Available for CBM64, VIC 20, BBC & Electron £6.45. Free details from: Discus Software, Freepost Windmill Hill, Brixham TQ5 9BR. Tel: 808 45 55532.

TELEX YOUR CLASSIFIED COPY TO:
296275 SUNRGY
HA5

ORIC BARGAINS from £1.99
Games and Serious Software, Books and Accessories. SAE for list to:-
F.G.C. (Mailorder), 20 Meadowcroft, Euxton, Chorley PR7 6BU. PL297

GRAPHICS

BBC / EV1 CAMERA. Movie graphics kit, red 'invisible' grid compensates at drawing stage for vertical distortion and centre blind line. Lighting, exposure and focusing scales. Supplied as set of 10 re-usable register punched A4 size overlays, with rigid plastic drawing/filming base (translucent front or back lighting), black Staedtler AV pen. **£17.50 + £2.00 P&P**
☆ ☆ ☆
SPECTRUM owners: KIT SP/42 5 re-usable plans, silk-screened on flexiplastic A4 sheet: scaled full res trace overlay, matching base sheet, pixel rule, freehand design sheet, register lock grip, multi UDG planner, enlarged quarter sheet, 2 Staedtler AV pens. **£5.50 + 45p P&P**
TELEPLAN Floppy overlay 'sticks' by static to TV or monitor screen. Easily peeled off and replaced, it identifies print positions, plans co-ordination directly on screen. With red Staedtler, for 14" or 16" screens (state size) **£1.50 + 25p P&P**
☆ ☆ ☆
Cash saver: SP/42 + TELEPLAN only £6.50 inc P&P. All prices inc VAT. Same day postal service.
See us at the ZX MICROFAIRS up Ally Pally !
ORION SOFTWARE PRODUCTS
Pippbrook Mill London Rd Dorking Sy RH4 1JE

QL SOFTWARE

SPECIAL OFFER!
Get your Sinclair Microdrive cartridges for only
£1.50 each!
Join the Cartridge Tidy plan at 4 Systems and save!!
Contact:
4 SYSTEMS, Cartridge Tidy Dept.
68 Foxwood Close,
Feltham, Middx. TW13 7DL PL293

QL SOFTWARE
Hi-Res Graphics screen dump for the Sinclair QL Epson Printer compatible, new enhanced version
100% 68000 machine code
Links in with QDOS + super-basic
Loaded as resident procedure
User-definable printing window
User-definable printer position
Free HEX-POKE program supplied
Developed by Lotus-Soft
ONLY £9.95 INC.
Cheque/PO/Access/Visa to:
POSI-TRON COMPUTING
15 Central Precinct
Llanelli, Dyfed SA15 1YF
Tel: 0554 759 624 PL8

FOR THE SINCLAIR QL – STRANDED, SHOOT 'EM UP AND COLLECTOR
Only £10 each or £17 for 2 or £25 all 3 (inc microdrive cartridge).
Make cheques/POs payable to:
NEW HORIZON'S SOFTWARE, FOUR WINDS
CWM LANE, ROGERSTONE,
NEWPORT, GWENT NP1 9AF
Overseas customers add £1. Equiries welcome (SAE please) PL3

QL KEYDEFINE
100% machine code multi-tasking routines give 41 User definable function keys. Each key can be re-defined with up to 2k of text or basic. Will run within **QUILL** to enable addresses, paragraphs or even complete letters to be entered with a single key press! Within **BASIC**, command sequences or even whole programs can be placed on the key of your choice. Within an **EDITOR** complete routines can be placed on keys to enable programs to be developed quickly. Complete with pre-defined versions to run with Basic, Quill or an Editor/Assembler.
ONLY £9.95
including p&p and manual
PSIENTIFIC SOFTWARE
37 Cottesmore Road, Hessle, North Humberside HU13 9JQ
Tel 0482 649187 PL296

CLASSIFIED ADVERTISING RATES:

Line by line: 25p per word, minimum 20 words.

Semi-display: £6 per single column centimetre, minimum length 2 cm. (Please supply A/W as PMT. Or supply rough setting instructions.)

Conditions: All copy for Classified section must be pre-paid. Copy date 7 days before publication.

If you wish to discuss your ad, PLEASE RING Diane Davis 01-437 4343.

Here's my classified ad.

(Please write your copy in capital letters on the lines below.)

		Please continue on a separate sheet of paper	

I make this ..... words, at ..... per word so I owe you £ .....

Name .....

Address .....

.....

.....

Telephone .....

Please cut out and send this form to: Classified Department, *Popular Computing Weekly*, 12-13 Little Newport Street, London WC2R 3LD.

★ MICRODRIVE MATE ★

THE MOST ADVANCED, USER-FRIENDLY AND COMPREHENSIVE MICRODRIVE TRANSFER PACKAGE. NO PRIOR KNOWLEDGE ASSUMED. ENABLES TRANSFER OF MORE PROGRAMS TO MICRODRIVE THAN ANY OTHER SUCH PACKAGE. INTEGRATED SOFTWARE AND TUTORIAL HANDBOOK — AT LAST, THE MICRODRIVE PACKAGE YOU CAN UNDERSTAND

SEND £6.95 TO I. ADVANI
QUICKBYTE SOFTWARE
20 HASTINGS RD. LONDON N11

AMSTRAD

AMSTRAD

All you Amstrad users out there! How would you like to join a dedicated Amstrad Club?

100's of you already have! You do? – then read on! We can offer you a monthly magazine on tape with: news, reviews, competitions, helplines for adventure and arcade games, programs and a whole lot more!

If you would like to become a member too, send a cheque/PO for £2.50, (£4 overseas) to:

SELECT SOFTWARE
Nelson Lodge, Station Road, Langley, Slough, Berks.

All profits go to the "Blue Peter" Ethiopian Appeal

PL279

DUPLICATION

jbs records
COMPUTER PROGRAMS
REAL-TIME or (Slow) HIGH SPEED Professional Cassette Duplication and Blanks from 1 to 1,000+. Computer printed Cassette labels, BBC disks. Fast Security Delivery service.
jbs records—a division of FILTERBOND LTD, 19 Sadlers Way, Hertford SG14 2DZ.
0992—551188 PL80

Dear Reader, my name is Simon Stable. I specialise in real-time data-duplication for most cassette based micros. Disc copying for BBC 40/80 (protection available). Dot-matrix printed labels blanks. Blank Cassettes.

FAST TURNAROUND **0869 252831** COMPETITIVE PRICES

P/L, FREEPOST, 46 WESTEND, LAUNTON, OXON OX6 0BR PL37

DATA DUPLICATION
and
BLANK CASSETTES
M.G. COPIES

Burnhwood, Walsall, West Midlands
Tel: 0543 480887 or 0543 675375 (24 hrs)

PL130

UTILITIES

FOR ZX SPECTRUM

A complete suite of new routines

NEW menu-driven, autorun program includes integrated routines to: LOAD, Print CATalog, ERASE files or Print Filespace on cartridges. Intelligent batch FORMAT routine. Batch Autocopy of master program. Expert Microdrive Troubleshooter.

NEW Microdrive routines to MERGE with Masterfile and Tasword Two. Memo, Action Masterfile formats *free* with cartridge version.

INCREDIBLE VALUE for only: Cartridge £8.95, Cassette £5.95, incl. VAT and P&P within UK.

MONITOR Ltd. 526, Watford Way, London NW7. Tel: 01-906 0911 PL84

FULL SCREEN COPIER

Three Hi-Resolution routines include Full Size-Double Size & Giant (7"x10") "pseudo colour" (shaded) copy. Unlike some copy routines this is a Full Screen copier (24 rows x 32) columns or versatile Part Screen copier. For almost all combinations of full size Dot Matrix Printers/Interfaces & Spectrums. SAVE to Microdrive option. For professional Letterheads/ornate invitations/mail shots - illustrious presentation of graphics or just fun posters - Make your presentation more impressive. **F. S. C. is £9.95**

SPEEDY PRINT 15 FISHERTON STREET SALISBURY WILTSHIRE SP2 7SU

AMSTRAD CPC464 ADVENTURES

CAN YOU HANDLE ANGELIQUE?

"A Festival of entertainment" .top rating HCW March '85 "So I recommend it highly" ..... PCW March '85
ANGELIQUE: A GRIEF ENCOUNTER ..... **£6.50** **BRAWN FREE!** Nearly free **£2.00**

A full size adventure, a silly price (UK only)

ALL ARNOLD adventures still available at **£6.50** each

Cheques/POs for immediate despatch, or enquiries to:
NEMESIS (PCW), 10 Carlow Road, Ringstead, Kettering, Northants NN14 4DW PL294

ACCESSORIES

BLANK COMPUTER CASSETTES

	10s	50s	100s	
C10s	£3.65	£14.00	£25.00	Inc P&P and Library Case
C15s	£3.85	£14.15	£26.00	C.O.D. Service
C20s	£4.00	£14.30	£27.00	65p Extra

UK HOME COMPUTERS, 82 Churchward Ave. Swindon Wilts
24 Hr Phone Service 0793 695034 PL140

Self Adhesive Cassette & Disk Labels

CASSETTE LABELS – On A4 sheets, 12 labels per sheet, 100 labels – £3.50, 1000 – £21.85
Rolls of 500 labels, on tractor feed backing paper for overprinting by computer printer.
White – £14.66, Tints available – Blue, Yellow, Pink, Green, Orange or Grey – £16.90.
DISK LABELS – Rolls of 500 labels, on tractor feed paper: White – £12.75, Tinted – £15.

The above prices are VAT & carriage inclusive
For our full price list and sample brochure
Telephone (0795) 28425 (24 hrs).

INDUSTRIAL PROCESS
Self Adhesive labels – *SUPERFAST*
Unit A4, Smeed-Dean Centre, Eurolink Way
Sittingbourne, Kent ME10 3RN PL83

PROTEK MODEMS

1200 Baud (Inc Interface)

Micro	Our Price
48K Spectrum	£70.00
BBC B	£70.00
Commodore 64	£70.00
Oric Atmos	£75.00
Amstrad 464	£75.00
Electron	£75.00

G'teed. Fully Inc. Price
UK HOME COMPUTERS
82 Churchward Ave
Swindon, Wilts. SN2 1NH
(0793) 695034 24hr

DISCOUNT

Computers, peripherals, software and accessories. Up to 25% off recommended retail prices.
Ring or write for free catalogue:
ZEDEM COMPUTERS LTD
2 Kimbolton Rd,
Bedford
Tel: (0234) 213845
PL224

BLANK DISKS

5¼in blank disks (40 track)
Prices per boxes of ten

	single-sided/ double-density	double-sided/ double-density
Scotch 3M	£13.50	£17.50
Dysan	£14.50	£21.50
Memorex	£12.50	£14.50

Unlabelled with free case

S-J-B SUPER SAVERS!!!
BUY 50 DYSAN DISKS AND GET
10 FREE . . .

60 DYSAN SS/DD ..... only £72.50
60 DYSAN DS/DD ..... only £107.50

☆ ☆ ☆ ☆ ☆

50 Memorex SS/DD disks supplied in a perspex storage box
only £56.50

☆ ☆ ☆ ☆ ☆

50 Memorex DS/DD disks supplied in a perspex storage box
only £65.50

3in & 3½in disks also available

FURTHER DISCOUNTS ON BULK ORDERS

CREDIT ACCOUNTS AVAILABLE

FREE FAST DELIVERY ON ALL ORDERS

ALL PRICES EXCLUDE VAT AT 15%

S-J-B DISK SUPPLIES
DEPT PCW, 11 DUNDLE DRIVE
WOLLATON PARK
NOTTINGHAM NG8 1BN
TELEPHONE: 0602 782310 PL5

THIS SPACE FOR SALE

£18

TELEPHONE:
PCW CLASSIFIED
01-437 4343 Ext 206 HA1

QUALITY USED DISKS, 60p. Mr NG, 225 Walton Rd, Woking, Surrey. Tel: (04862) 71563 (after 7pm).

EPROM SPECIAL

2708	8K	£6.00
2716	16K	£6.50
2732	32K	£7.50
2764	64K	£9.90
27128	128K	£19.95

Cash with order to:
ELECTRONIC COMPONENTS
45, CHURCH ST
ENFIELD EN2 6AT PL0A

BLANK CASSETTES

C10 £2.95 for 10, £22 for 100
C15 £3.05 for 10, £23 for 100
(inc. P&P)

ALSO, PROFESSIONAL QUALITY METAL SPOOL TAPES:

C10 £3.95 for 10, £32 for 100
C15 £4.05 for 10, £33 for 100
Fully Guaranteed
Send Cheque/PO to

GRP, 369 MILE END ROAD
LONDON E3 4QS
TEL: 01-980 1186
Access & Visa orders by phone
PL265A

MEMOREX
or
MAXELL DISKS
88p + VAT

ABACOM COMPUTER SUPPLIES
225 WALTON ROAD, WOKING, SURREY
Tel: 04862 71563
(after 7pm) PL283A

Access

Book your Classified or Semi-display advert by Credit Card

Call Diane Davis on 01-437 4343

VISA

HA2

TO ADVERTISE *YOUR* SERVICES IN THIS SECTION CALL; P.C.W. CLASSIFIED ON 01-437 4343.

SPECTRUM REPAIRS

Guaranteed six months

Expertly repaired and thoroughly overhauled by professional computer engineers using only top grade components. Manufacturers recommended modifications are fitted and all units are fully guaranteed for six months.

£15.00 all inclusive

Post or personal callers welcome. Upgrade to 48K £25.00

MP ELECTRONICS

The Laurels, Wending, Dereham, Norfolk NR1G 2LZ

Tel: 0362 87327 PL44B

HOME COMPUTER REPAIRS

Look at our fantastic prices on repairs

VIC 20	£20.00
Commodore 64	£27.00
Dragon 32	£35.00
ZX Microdrive	£17.25
ORIC 1/Atmos	£25.00
ZX Interface I/II	£17.25
ZX Spectrum	£17.25

plus others

Above prices are average for natural defects

All repairs carry 3 months' warranty on replaced parts

SPECTRUM UPGRADE TO 48K £29.95

Ring for full details: (0234) 213645

ZEDEM COMPUTER LTD

2 Kimbolton Road, Bedford PL113

HEMEL COMPUTER CENTRE LTD.

For fast reliable repair service, send your 16/48K Spectrum computer to us. We will repair and return for £20 + £1.60 p&p.

Also BBC, Commodore, Atari and Dragon service.

Hemel Computer Centre Ltd.
52 High Street,
Hemel Hempstead,
Herts HP1 3AF.

Tel: 0442 212436 PL60

SINCLAIR COMPUTER REPAIRS

SPECTRUM	£17.50
ZX PRINTER	£18.50

Inc. parts, p + p, and return insurance. Spectrums upgraded to 48K for £28. At present we cannot upgrade issue one. We like to take care of your computer – please pack carefully – and send with cheque or P.O. to:

I.T. (WESTERN) ELECTRONICS
97 Newtown, Trowbridge,
Wilts BA14 0BB.
Tel: 02214 64074

PL54

UTILITIES

USE VTX 5000 on Bulletin boards! "Specnet" program £5.95. "Specterm" for any hardware RS232 board, £5.95 (both full facilities, down/up load, microdrive/tape, send control chr$). Stephen Adams, 1 Leswin Road, London N16 7NL. Tel: 01-254 1869.

HACK'N is an easy to use utility, designed to provide for adventures, works with both machine code and basic games. Send £5 (state tape or microdrive) Chris Stubbs, 395 Hotham Road, Priory Road, Hull, North Humberside.

CBM64 divide memory into three 12K workspaces. Work area without disturbing others. Listing £1.00 + SAE. David Miller, 38 Exeter Garden, Ilford, Essex.

Computer Repair Centre

Have you got problems with your computer? Then call us for:

Commodore, BBC, Spectrum, Dragon

Mail order or call in

Enfield Communications

135 High Street, Ponders End, Middx

Tel: 01-805 7772 PL143

Faulty Spectrum

Ramco-Mecina

a *We will repair your Spectrum correctly*
b Test your Spectrum for 24 hours
c Find any other *hidden faults* and repair these *free of charge*

Send unit with cheque/PO for £18.75 to:

Ramco-Mecina, Dept S, 34 Murray Street, Salford 7, Manchester M7 9DU

(NO CALLERS AT PREMISES)

Tel: 061 792 2260 PL120

REPAIRS

For all computers + TV games
Good rates
Insured delivery
Fast turnaround
Trust the people who know
Parts replacement despatch

MERLIN GAMES

111 DOVER ROAD, DEAL, KENT

Telephone: 0304 361541 PL297a

TO HIRE a computer from Spectrum 48K upwards, please phone or write to: Business & Computer Services, 294A Caledonian Road, London N1 1BA. Tel: 01-607 0157 or 01-997 6457.

COMMODORE REPAIRS by Commodore approved engineers. Vic 20 Modulators £8.50. Vic 20 from £14.50, CBM64 etc. for more details write or tel: G. C. Bunce & Son, 36 Burlington Road, Burnaham, Bucks SL1 7BQ. Tel: 06286 61696.

COMPUTER REPAIRS IN SOUTHEND

SPECTRUM, BBC, ELECTRON, CBM 64, VIC 20

MINNIE MICRO ELECTRONICS
12 Eastern Esplanade, Southend
Tel: 0702 62033/615809
Open 7 days a Week PL119

SPECTRUM REPAIRS

We expertly repair Spectrums for £17 inclusive of parts, labour and return postage. Spectrums upgraded to 48K for £34 including post.

R. A. ELECTRONICS,
133 London Road South, Lowestoft NR3 0QZ
Tel: (0502) 66289 PL45

WHY DO SPECTRUM USERS FROM LONDON, CAMBERLEY, ESSEX, MILTON KEYNES, ETC SEND THEIR MICROS TO US FOR REPAIRS

FAST SPECTRUM & B.B.C. 'B' REPAIRS

FIRST COMPANY IN ALL U.K. TO INTRODUCE *WHILE-U-WAIT* SERVICE. NOW FIRST TO OFFER AN INTERNATIONAL REPAIR SERVICE ALL INCLUSIVE REPAIRS FROM £7.00!

- **MOST SPECTRUM & BBC 'B' COMPUTERS REPAIRED IN 45 MINS.**
- ***WE ALSO REPAIR APPLES, MONITORS, T.V.'S, POWER SUPPLIES, INTERFACE 1 & MICRODRIVES***
- **3 MONTHS GUARANTEE ON ALL REPAIRS**
- **PLEASE PHONE FOR APPOINTMENT FIRST.**
- **OR PHONE/SEND SPECTRUM/BBC FOR *FREE* ESTIMATES, ENCLOSING £1.80 (U.K. I.O.M. EIRE. C.I.) £6.50 (EUROPE/SCANDINAVIA) FOR RETURN POSTAGE. *061-224 1888***
- **NO HIDDEN HANDLING CHARGES.**
- **ALL REPAIRS TURNED ROUND IN 24 HOURS!**
- **EVERY MICRO INSURED FOR RETURN JOURNEY.**
- **NO DEALERS OR MIDDLEMEN. YOU ARE DEALING DIRECTLY WITH A TEAM OF PROFESSIONAL ENGINEERS**
- **10 MINS FROM MANCHESTER OR STOCKPORT CENTRES**
- **OPEN SEVEN DAYS A WEEK TILL 7 P.M. (MON-SAT)**

"I have come across a firm that will be more than willing to advise you as to how to remedy your problem. They are called MANCOMP, *and as well as repairing faulty Spectrums, are also quite willing to discuss your problems with you, and offer reasonably cheap, and (more importantly) correct cures."*

PHIL ROGERS 'PEEK & POKE', "POPULAR COMPUTING WEEKLY" JAN. 1985.(VOL IV NO 1)

WE ALSO DESIGN & MANUFACTURE COMPUTER HARDWARE & SOFTWARE ON A CONSULTANCY BASIS !!

MANCOMP LTD. (DEPT. PCW)
Printworks Lane, Manchester, M19 3JP.
061-224 1888
ENGINEERS ALSO WANTED

BBC SPECTRUM REPAIRS

★ Spectrum repairs £18.50 inc. parts insurance and p.p.
★ BBC B repairs £18.50 + parts, insurance and p + p.

Send your computer with cheque or P.O. for £18.50 and description of fault to:

SUREDATA (PCW)
Computer Service
45 Wychwood Avenue, Edgeware, Middx.
Tel: 01-951 0124 PL53

T.V. SERVICES OF CAMBRIDGE LTD REPAIRS – SPECTRUM ZX81

Fast reliable repairs by experienced engineers, having serviced Sinclair computers since the introduction of the ZX80. Our price is *inclusive* of all parts, labour, postaged and VAT irrespective of fault*. No hidden charges.

Spectrum £18.75, ZX81 £11.50, 16K Ram £9.95.

**While-you-wait service available.*

Call or send with Cheque or P.O. to:
TV SERVICES OF CAMBRIDGE LTD.
French's Road, Cambridge CB4 3NP
Tel: 0223 311371 PL111

CHILTERN COMPUTER SERVICE

FOR FAST RELIABLE REPAIR SERVICE

SPECTRUM	£18.00
CBM 64/BBC	£18.00

+ Parts + P&P

WE ALSO REPAIR VIC 20, ORIC, DRAGON, AMSTRAD, PRINTERS & DISC DRIVES

Ask for details.

We give 3 months warranty on replaced parts
Send computer with details of fault and cheque to

CHILTERN COMPUTER CENTRE
76B DALLOW ROAD, LUTON, BEDS
TEL: 0582 455684
Overseas enquiries welcome

PL261

BUSINESS & COMPUTER SERVICES are also computer consultants, specialising in small (and very small) businesses. Write or phone us at 294a Caledonian Road, London N1 1BA. Tel: 01-607 0157.

COURSES

RESIDENTIAL COMPUTER COURSE. Software/Hardware, Weekend/Weeks. For further details contact: Jaysoft Micro Developments, Blackladder Bank, Greenham, Berwickshire. Tel: 036 16458.

RESIDENTIAL COMPUTER COURSE. Software/Hardware, Weekend/Weeks. For further details contact: Jaysoft Micro Developments, Blackladder Bank, Greenham, Berwickshire. Tel: 036 16458.

LEARN TO USE COMPUTERS

AT:

COMPUTER WORKSHOP

*Details:*01-778 9080 PL112

FOR HIRE

COMMODORE C16 CASSETTE HIRE

AT LAST! All the top games available for the C16 can now be hired from

DABSOFT

Library constantly updated as new games become available.

Membership fee of £6.70
Includes 12 FREE rentals

One price for any game
charge of £1.25 inc. p&p both ways

For complete membership kit post cheque or postal order to:

DABSOFT
39 Guildford Road, Levenshulme M19 3FG
Tel: 061-445 4375

PL45

HARDWARE

AMSTRAD/BBC/CBM64/ ELECTRON/SPECTRUM MICRO SCREEN CONTROLLER

Plug in to user port and SLOW DOWN those fast action games or FREEZE the screen during a lecture with the amazing "slomo" screen controller.

Available for the above machines at £14.95 inc. Discount available for clubs and schools. Please state machine when ordering.

Send cheque/PO to:

L. DALY
"BROOKFIELD"
BRIDGLAND AVENUE
MENSTON, ILKLEY,
YORKSHIRE LS29 6PD

Tel: 0943 74367 PL284

ENTERPRISE 64

£249 inc p + p

(available from stock)

Tel: Micro-Fun
0707 60000 PL290

EDUCATIONAL SOFTWARE

EDUCATIONAL SOFTWARE. Most home computers. For your free 24-page brochure, send to Jander Software, Edgbaston House, Broad Street, Birmingham.

48k SPECTRUM OWNERS
'O' LEVEL/CSE
Maths test gives your children private tuition ofr only £3.99
M.S. Murphy,
95 Girton Road,
Northolt, Middx.
UB5 4ST. PL292

BOOKS

Buy the right Book

COMPUTING IN PRINT

Up-to-date issue now out, over 2,200 titles listed for easy reference – by machine – by usage. All-in-one A5, 140 page book.

£2.95 post paid *from:*
NEAT QUEST, 14 Newland Close, Yateley, Nr Camberley GU17 7BE.
Trade enquiries: **Tel: 0252 871355** PL288

SUNSHINE

is seeking authors for new titles to add to its highly original and successful book range. Experienced and first time authors are invited to submit manuscript, ideas or fields of interest.

Full details of what we can offer from David Lawrence, Book Editor, Sunshine,12-13 Little Newport Street, London WC2R 3LD.

Sunshine Publishers of Popular Computing and Dragon User. PL31

MAGAZINES

Only the **commodore** HORIZONS

COMMODORE HORIZONS

Special offer! For a limited period only!

Take out a year's subscription to Commodore Horizons now and receive one of three Sunshine books – *absolutely free!* Simply send us £10, together with your name and address and your choice of book, to:

Commodore Horizons, Special Subs Offer
12-13 Little Newport Street
London WC2H 7PP

Don't delay – post now!

Books
1. **Machine code graphics & sound on C64**
2. **Artificial intelligence on C64**
3. **Building with Logo on C64**

PL186

DRAGON USER

To make the most of your Dragon you need **Dragon User** — the independent magazine for Dragon owners. To make sure that you receive a copy of Dragon User regularly subscribe direct to us. A year's subscription costs £10 for 12 issues (overseas rates available on application). Send a cheque or postal order made payable to Dragon User, and accompanied by your name and address, to Dragon User, Subscription Department, Oakfield House, Perrymount Road, Haywards Heath, Sussex RH16 3DH.

PL32

DISTRIBUTION

HARBOURSOFT

(Distribution)

Distribution of unusual software and peripherals *direct* to the retailer.

Regular fortnightly deliveries covering an area from Penzance to Birmingham, Bristol to Bournemouth. Most items carried in stock for immediate delivery on C.W.O.'s. No order too large or small – 1 to 100 we don't mind.

Phone: **HARBOURSOFT on 0305 820487 for details of our next run to your area or write to: 134 East Weare Road, Portland, Dorset**

We supply what the others can't get! PL225

RECRUITMENT

"Required Programmer for Spectrum or Commodore for Simulation type game.

Write to:-

Minimat Technical Limited
66 Rea Street, Birmingham,
B5 6LB.

Giving full CV Details" PL293

MAKE YOUR PROGRAMS MAKE MONEY!

If you have a game, utility or application to sell, with a view to publishing (particularly CBM64 or BBC B) phone
JOHN COOK ON:
01-437 4343 PL40

ATTENTION!

CBM64, PLUS 4, C16 USERS!

Have you written any programs for the above machines?

If so, take the headache out of trying to get them published! Why not let us do it for you?

INTERESTED?

Then write for details to:
NORTH-WEST SOFTWARE AGENCY
47 RINGSTONE CRESCENT
NELSON, LANCS.
TEL: 0282 695698 PL43B

WANTED

WANTED NOW working Spectrum 48 for spares. Will pay £20. Tel: Oxford 880 422 evenings.

FOR SALE

CBM Vic 20, C2N T/R, 16K switchable rampack, joystick, £70 of software. 2 Cartridges, £90 ono. Tel: Sth Elmsall 43573.

SINCLAIR QL, as new, with RS232 cable, 8 Microdrives, books, £300 ono. Tel: 01-670 4351.

SINCLAIR QL 128K JM Rom excellent condition, £320 or nearest offer. Bernard. Tel: 01-554 5053 after 7 pm.

BBC B O/S 1.2 disc interface disc doctor Rom (1) D/S 80 track disc drive in double cabinet, much software, three joysticks, £425. Tel: Huntingdon 830772.

LAPWING, the exciting, interactive adventure. Set in France during WWII. Only £3.95 from Kenny Brown, 2 Brinsley Road, Sheldon, Birmingham B26 2SV.

VIC 20 + 8K! High-lo, card game. REM Pythoniser: 20 stage space game! £2.99 each: A&G Software, 44 Casewick Lane, Uffington, Stamford, Lincs.

SPECTRUM 16/48K Amazing value, Zaxxon, Frogger, Missile Command, one £5.95, two £7.95, three £9.95. Cheque/PO to P. Broda, 108 Rhedyw Road, Llanllyfni, Carnarvon, Gwynedd, LL54 6SW.

ROTRONICS waffadrive dual drive Spectrum, mass storage, boxed, includes word processor, two wafers, RS232 lead, only £80. Tel: Guildford 65757.

Computer Swap 01-437 4343

Free readers entries to buy or sell a computer.
Ring 01-437 4343 and give us the details.

For Sale

MPS 801 Printer easy script and Simons basic (cartridge) all as new invite. Fair offers. Tel: Chorley 68007.

AMSTRAD Games adventure and other software for sale all original only £4 each Item. Tel: Northwood 23182 evenings.

CGL Chess King, Master, Full size board, brand new, sell or exchange Commodore Printer, Adventures Arcade etc. Tel: St Austell (0726) 63501.

BEEB SOFTWARE for sale – Hopper, JCB Digger, Planetoid, Rocket Raid, Cube Master, Sphinx, Invaders, Castle of Riddles, £5 each. Millionaire, Paras, Felix and Friut Monsters, Startrek £3 each Tel: 0492-49722.

SOFTWARE UTILITIES for the Amstrad CPC 464 £3 each. Contact James on Medway (0643) 250644 (after 4pm).

POPULAR Computing WEEKLY

BINDER £3.50 + p&p

Keep your issues in order with a specially designed *Popular Computing Weekly* binder holding up to 13 copies for quick reference back to that program listing or article.

Send me ..... *Popular Computing Weekly* binders at **£3.50 each** plus postage **(£1 U.K., £1.50 Europe, £2.50 Rest of World)**.

☐ I enclose a cheque/postal order for ..... made payable to Sunshine Publications Ltd.

☐ Please charge my Access/Visa Card No:

☐☐☐☐☐☐☐☐☐☐☐☐☐☐☐☐

Name .....

Address .....

.....

Postcode ..... Country .....

Which computer do you use? .....

Return this coupon together with payment to:

PCW BINDER
12-13 Little Newport Street
London WC2H 7PP, UK

HA10

CASIO MT 70 Electronic keyboard + power supply head phones, light pen, sell for £170 or swap for Epson RX80/FX80 or similar printer. Tel: Shaw 0706-845418

AMSTRAD CPC 464 system, modular, books, joystick, cover, clubs, basic tutor etc. cost £400+ £500 software. £299 bags the lot. Local enquires welcome. Tel: 041-649 0037 after 6pm (Glasgow area).

SINCLAIR flat screen pocket TV boxed with earphone and case only a month old. Battery, unused, quick sale hence the price or £59 rrp £99. Tel: (Glasgow) 649 0037 after 5pm

VECTREX COMPUTER GAME system, built in monitor srceen & speaker, three joystick control panels, eight game cartridges & one biult in game. Execellent condition. £100 ono. Tel: Horley 771876.

AMSTRAD software originals: Commodore MAT, Football Manager, Fruit Machine, Harrier Attack, Manic Miner, Roland in Games, Steve Davis Snooker, Star Commando, £5 each, Tel: 0625 528036 after 6pm.

ZX PRINTER £30 Hurg £5 Melbourne Draw £4 Abersoft Forge £5 Fifth £5 Sherlock £8 Lords of Midnight £5. Tel: John Whiting 0245 354942.

QL COMPUTER with microline 82H dot matrix printer, all leads manuals etc, large box of paper for printer and book on 68000 programming. Sell for £450. Tel: 0344 423678.

SINCLAIR QL for sale + advanced user guide + assembler + utilities £ negotilable. Contact Andy Falconer. Tel: 01-452 1275 after 9.00pm or Tel: 0970-4227 Between 1-2pm

SHARP MZ-80k for sale with basic and manual. Open to cash offers or may swap for Hi-Fi. Will deliver 40 miles from Oxford. Tel: Frank on Oxford 775958.

EPSON TX80, 120 CPS printer £120 ono. Tel: Ashbourne 70645 eves.

SINCLAIR INTERFACE two plus Planetoids rom cartridge only two months old, vgc. Cost £35 will sell for £20 inc p&p. Tel: Leeds 824856.

ALIEN 8 original £7 (mint condition), Raid over Moscow, Supermutt, Pitfall 2, Witch's Cauldron, Atari Pacman, Brian Bloodaxe, Zaxxon, Match Day, Kung-Fu, T,K,V, Spiderman, Monty is Innocent. Tel: Paul 0532 620206 evenings.

100K BBC disk drive as new £60 also silent computers micro/drive/monitor console cost £40 Bargain £15. Tel: Canvey Island (0268) 682282.

FOR SALE Spitfire Ace by U.S. Gold for £5 many other titles also for sale for the Commodore 64. Tel: 021-7775023 for Dave, 45 Stonerwood Ave, Hall Green, Birmingham, B28 0AX.

PB700 fully portable computer with in-built screen, 48k. Powerful basic, fast, complete, with manuals, case, nicads etc. 1985 model, selling as I have two. £100+ off UK price! £120 ono. Tel: 527 5493.

POPULAR COMPUTING WEEKLY magazines 140 April 1982 to February 1984. Offers, buyer collects. Tel: Rugeley 5839.

FOR SALE: Names and Addresses files program on Amstrad CPC 464. Access code feature for confidential information. £3.99. Tel: Cowers Lane 685 after 6 pm.

PLAY DARTS? A menu driven program for Spectrum (16/48k) for Five Pub Favourites. Includes 'Life', 'Cricket', 'Shanghi' etc. and rules. Send £2.00. A Bolsover, 298 Hastilar Road South, Sheffield S13 8EJ.

MAGAZINES FOR SALE S-User from Sept 1982. YC from fJune 1982 C & VG from Feb 1983. PCW from volume 1 No 15. All in vgc. Telephone Matthew after 6pm for details. Tel: 050-270339.

HOME COMPUTER course full set in binder £20 or exchange for Dragon Material or Working ZX81. Tel: Peter, Antrim: 65345.

HAZELTINE 2000 Monitor and twin cassette drive £20, two electric typewriters, one working, needs attention, other S or R 215 each or £25 both. Tel: Co. Durham 701-466 after 4pm.

DK TRONICS + light pen + Currah Speech. All to fit Spectrum swap for interface I + f Microdrive. Tel: Lowestoft 731932.

Wanted

TANDY TRS80 colour computer, tape recorder, 8 games, 2 joysticks, books + leads. 2 months old, £150 or swapo for any computer. Tel: Leeds 505910.

DOES ANYBODY own a 16k RAM pack for VIC 20 who wishes to sell for a small sum about £15. Tel: Knowle 6376 after 9pm.

WANTED Atari 800 and bits and pieces. Cash waiting if 'The price is right'. Tel: 06582 6107.

WANTED BBC 1.2 in exchange for dual beam oscilloscope smill by SE lab's complete with two X1 X10 probe kits all in good working order. Tel: Leedstown 850 478 or 0736 850 478.

SWAP Philips protrable music centre, stereo D85354 compo soundmachine servo tape transport mains or batt. Cost £189 for Commodore 64 and C2N cassette recorder. G Klein, 2 Lynde Close, Hartcliffe, Bristol BS13 9LF.

****READ THIS**!!** will swap TI59 programmable calculator with card reader, master & leisure libraries + Atari VCS, combat, packman, pooyan for Spectrum 48K or sell separately. Tel: (0558) 822509 after 4.30pm.

SWAP ACORN Electron, manuals, magazines, leads and £700 of software for Commodore 64 and software. 25 Oxwich Road, Mochdre, Colwyn Bay, Clwyd.

COMPUTER wanted prefer Atmos or ZX81 (broken) – must be cheap. Tel: 091 4823584 (ask for John).

BLACKHEATH GALLERY
34A TRANQUILL VALE
LONDON SE3

APRIL 1985

An exhibition of The Science Fiction Paintings of

Ian Craig Richard Dunn Stuart Hughes

WANTED Atari disc drive. Also XL fix. Good price paid for the right machine. Tel: 0526 21187 after 6pm please.

SWAP Atari 600XL plus data recorder and software for an Acorn Electron. No software needed. Write to Stephen Chatwood, 31 Birchall Green, Woodlex, Stockport, Chesire, SK5 1RZ or tel: 061 494-0835.

SWAP Spectrum 48K, Alpha Com 32 printer, cassette recorder, plus quality s/w worth £150, plus Texas TI99/4A computer. All perfect for Amstrad CPC464, BBC B or any other offers. Tel: 01-643 2310.

SWAP ZX Spectrum Plus. Turbo Interface + many games for Atari 800XL or sell £135. Tel: Notts 844 390.

SWAP 48K Spectrum – Protek Interface, joystick carring case + £70 worth of games for C64. Sharp with VDU or good keyboard. Tel: Merseyside 051-678 2374.

WANTED: Acorn Atom Disk Controller, drive, etc. Also looking for software. W Gerstner, Ahrweg 8 D-5305 Alfter, West Germany.

ATARI text graphic adventures wanted, Scott Adams Saga 3 to 12, Sand of Egypt, Dark Crystal, etc. in good condition with full instructions. Reasonable prices. Tel: 0703 420016 anytime.

ZX PRINTER Alphacom 32 wanted urgently for ZX81, must include paper, will pay up to £20. Tel: 01-858 7420 after 5pm.

WANTED computer and video games magazine. Pre February 1983, will pay. Contact V Moore, 6 Baddeley House, Oxstalls Lane, Gloucester GL2 9HW.

WANTED Amstrad CPC464 with or without monitor in exchange for Acorn Electron plus software (ex cond including nine months guarantee) andf 16K ZX81, software + 8 channel i/o board. Tel: Lichfield 55241.

WANTED for Specrtrum HURG the Quill Blast Compiler and The Prince microdrive utility must be originals with instructions, will exchange or purchase at reasonable price. Tel: Ilfracombe 66032 evenings Dave.

WANTED! ZX81 with "Fuller" keyboard or similar, £30. Wanted! Spectrum 48K, £50. Tel: Cirencester 0285 4858.

WANTED disk drive for CBM64, I will pay around, £90. Accessories not neccessary but would help. Please tel: 021-777 5023 eves. Dave.

WANTED software or hardware for the Lynx 48K also for sale TRS80 Speech Synthesizer and software, write to Eddie, 12 Wellway, Sunnyside, Rotherham, South Yorkshire S66 0QX.

I WILL pay cash for your broken Commodore 64 (preferably with casing in good condition) as I need one desperately for spares. Tel: 01-552 4263. Mark.

WANTED TI99ER magazines also American home computer magazines Ti99/4A extended basic wanted. Thorpe, 32 Glenshesk Park, Dunmurry, Belfast BT17 9BA. Tel: 0232 623001.

SWAP Marplin ADC unit DAC unit jproportional joystick all in good working order for interface one and microdrive or walfadrive. Tel: THanet (0843) 68522 after 6pm.

SWAP complete radio control Tamiya Pajero car outfit, ballraced t/out + acoms radio, electronic speed controller fast & slow chargers, 2x7.2v nicads costs £180+ Swap for good dot matrix printer + Spectrum interface. Tel: 061 945 3688.

Spectrums for Sale

SPECTRUM OWNERS! People hacking into your programmes? Send for my protection program. Your own personal password. Send Cheque/PO £1.50 and S.A.E. to: S Tilbury, Nineteen, Cetus Crescent, Leighton Buzzard, Beds, LU7 8NL.

OVER £300 of Spectrum software for sale. Including games like The Hobbit and Sherlock also Books and Magazines all in excellent condition selling for £110. Tel: Oxton. 653 7317.

SPECTRUM SOFTWARE 150 games + originals for sale – all recent. Phone: Richard 01-699 7093.

SICLAIR PRINTER + 4 rolls paper £24 ono. Fox programmable joystick, I/F + joystick £20. DK Tronics Lightpen (can be seen working). Tel: 01-520 0663.

48K SPECTRUM tape recorder, 11 original cassettes, books of listings + mags. Good condition. Will post anywhere. £130 the lot. Tel 0241 74691.

SPECTRUM GAMES ZX printer paper. E.g. Everyones a Wally, Alien 8 & more. Sold separately. Tel: Radlett 2673 after 3pm.

SPECTRUM GAMES, E.g. Bealey and the Egg Snatchers, £4.95, BMX Racers £1, Pole Position £5.95. etc. Tel: Radlett 2673

SPECTRUM S/W £120 worth for £80. Tel: 01-2441 0370 (Ali).

SPECTRUM 48K interface II, data recorder, over £600 of software, sell for £270 or offers. Tel: (0696) 60038 Ask for Colin after 5.30pm.

VTX5000 MODEM for the Spectrum £50. Also over £500 of original software £200. Will not split. Tel: Neath: 750 952 and ask for Andrew also some Dragon books.

SPECTRUM software Chess, Blue Thunder, Scrabble, Formula One, Chequered Flag, Tasword 2, Make a Chip 5 all for £30. Tel: Norwich. 419044.

CHEMISTRY AND PHYSICS software by Inter Research for the Spectrum 48k have used them revision. Chemistry £3.50 Physics formulae £5.50.Phone: 0225 332163 after 6pm ask for Drew.

SPECTRUM software originals! Eddie Kidd's Adastra, Tribble Trubble, Factory Breakout, Dimension Destructors, Eskimo Eddie all £3 each also Full Throttle, The Quill, Pyjamarama. Offers? Sell all cheap in bulk. Tel: 01-699 7013.

Commodores for Sale

COMMODORE 64 In perfect condition + cassette £145 ono. Tel Martin 0202 874066

COMMODORE C2N datacassette unit plus unused blank tapes only £15, will send by post at no extra charge if required. Phone Medway (0634) 52749 evenings.

CBM 64 disk based business software worth over £600 for sale (£150) or swap for equivalent value software. Kevin Vedvik, Kronstadveien 44, 5000 Bergen Norway.

CBM 1520 Colour printer plotter v.g.c. £60. Tel: Esher 63055

COMMODORE 64 + printer, b/w monitor + tape recorder, computer desk + approx £250 worth of s/w + joysticks £475 ono (Inc various mags). Tel: 01-670 1971 (evenings only) ask for Tony.

MPS 801 Commodore printer for sale. 5 months old, including spare ribbon and some paper £150 ono. Tel: 01-445 3281.

CBM/S/W all original summer games, Hi-Fis, Strike Eagle, Cad-Cam Warrior etc. Tel: 061-928 8354.

CBM VIC 20 + £800 worth of accessories £90 op may split. Tel: 061-643 5858.

CBM 64 1541 Drive, DPS 1101 Printer 1701 Monitor, C2N Data Set, Starfighter Joustick, CBM Modern, Koala Rad Touch Tablet + Koala Printer s/w, loads of boards offers! or swap for BBC and Pherepoids. Tel:0258 56845.

CBM 64/Vic20 Seikosha printer 12 months old £110 ono. Also CBM 64 pastel modern £70. Consider Swap for BBC disc drive or Acorn Music 500. Tel: 0744 895150.

CBM 64 software cassettes for sale, T22 £4, Daley Thompson Decathalon £4 also a box of 10 Double sided/Double density Discs-unused £13.50. Tel: 0670 829430.

CBM 64 original games. Suicide Express, Ancipital, Flak, £4 each. BC'S Quest, Spyhunter, Blue Max, Quo Vadis, Staff of Karnath, Boulder Dash, £5 each. Bruce Lee, Stellar 7, £6 each. Also many more cheaper. Tel: (0323) 891871.

CBM 64 software to sell (or will consider exchange) many titles available inc. Pitstop 2, Staff of Karnath, Lords of Midnight, etc. Write to Steve, 45 Wallgate Road, Chidwall, Liverpool 25.

VIC 20 C2N Intro Basic, Pirate Cove, Adventure, Sargon Chess, Radar Ratrace, Fort Knox, Omega Race all cartridge. Other games £130 Ring 01-876 3289.

5 PIECES CBM 64 software (originals) sell for £16.50 (less than ⅓ price). Tel: Brierley Hill 263998 (eves).

CBM 64 Selling and swopping (original) disk software. Tel: 01-571 2870 (after 4.30).

CBM 64 C2N, games cartridges. 4 cassettes, boxed. £170. Tel: 09544 733.

CBM 64 tape deck + turbo basic extended + light pen + s/w; Forbidden Forest, Stunt bike, etc. £28. Tel: 01-274 9010 (after 8.30pm).

CBM 801 printer + paper. £145 o.n.o. Tel: 01-689 5881 01-404 5651 (day).

VIC 20 comms package: VIC 20, Dacom Buzz Box Modem, Terminal software, cassette recorder, few games, RS232 interface. Only £115 o.n.o. Tel: 368-4044 or write 173 Hampden Way, Southgate, London N14.

ORIGINAL Commodore 64 games software for sale £3 each. Two or more £2.50 each. Updating my library send for list D J Brown, 104 Bifield Road, Stockwood, Bristol BS14 8TU. Tel: (0272) 838333.

CBM 64 £120. Disk drive £140. C2N recorder £20. Easyfile £25. Flight Simulator II £20. Mikro Assembler £25. Simons Basic £25. All together £350. All v.g.c. Boxed. Tel: Bracknell 55366 evenings.

COMMODORE 64 IS41 disk drive, C2N cassette, b/w television, games (loads) easy script, database assemblers, books etc. £395 the lot. Tel: Dave 0442 53258 after 6pm.

CBM64-CN2 tape recorder. £120 of s/w, Quick Shot, joystick, all with boxes, mint condition. £200. Tel: 01-393 4873 Epsom.

CMB 64, Frak, Suicide Express, Zaxxon, Jammin, exchange for Chuckie Egg, Raid over Moscow, Pole Position, Boulderdash. Tel: Southampton (0703) 847168.

CBM software for sale. Spy vs Spy, Castle of Terror, Return to Eden, Spiderman £5, Heroes and Empire of Karn, Football Manager, Ten Little Indians £3. Tel: Epsom 41910 evenings.

VIC-20 computer C2N cassette unit, 16k switchable RAM pack, joystick, lots of software. Sell for £110 o.n.o. Tel: 01-698 9321 after 5pm.

VIC-20 + lots of mags + introduction to basic. £40 o.n.o. Tel: Sheffield 694457.

CBM 1541 disc drive with easy script + 5 Infocom adventures + 10 games discs. Offers. Tel: 031 661 3411 before 8pm.

CBM 64 + 1541 disc drive + free games, disc, boxed as new. £250 o.n.o. Tel: 01-590 9990.

COMMODORE 4016 with toolkit, Extramon in Rom, sound and software £120 o.n.o. Tel: Nottingham 633286.

UNEXPANDED VIC-20 game, Stuntman, Barney Guide, Barney through three different stages, features, Hi-score table, joystick. Send only £2 and stamped s.a.e. to: Darren Booth, 18 Cornfield Garth, P/Lee, Co Durham.

FOR SALE Cuddley Cuthbert and China Miner from Interceptor micros for your Commodore 64 for £3.50 each. Tel: Dave 021 7775023. 45 Stonewood Ave, Hall Green, Birmingham B28 0AX.

VIC-20 C2N cassette recorder, 16k, switchable Ram pack, Quickshot, joystick, Introduction to Basic I. £100 of s/w. £80. Tel: 01-461 1870.

CBM 64, large Satelite, well known original games £4 each or get four + one free. Tel: 01-458 2955 after 5pm.

CBM 64 Inc manual, books, s/w. £150. Tel: 0634 407056.

ORIGINAL GAMES, check out these prices, Vic-20 progs. Arcadia £1.50, Wacky Waiters £2, Fatty Henry £2.50, Wiz and Princess £2, Aussi Xeno II (16k) £3. Tres cheap. Tel: M.J.0558 822509.

VIC-20 £45, C2N £18, Commodore joystick £3.50. All in very good condition. Tel: Farnborough Kent 56634.

COMMODORE MPS801 Dot-matrix printer as new £125, Habtarex 9in hires green monitor £55, Texas TI99/4A computer + software + books, £55, Easy script £25, Easy stock £25, Future finance £25. Tel: Hemel Hempstead 211323 evenings.

Dragon

DRAGON 32 £80 of s/w. 2 Joysticks, Swap 48k Spectrum + interface or sell £120. Tel: Leicester 38328 G Palmer.

DRAGON s/w £75 worth for £25, 12 original games. Tel: Ivor, 654445 eves.

DRAGON 32 for sale, boxed with all leads and manual. Buyer collects £50 ono. Please Telephone 01-639 8545 from 5pm except weekends.

DRAGON 32, boxed + joystick, cassette recorder, original software worth £140 (Kriegspiel Leggit, Chess, etc). Programming books + lots magazines. For quick sale £120 the lot. Tel: (021) 426 4888.

DRAGON 32 3 games Ram cassette recorder offers. Tel: 09544733.

DRAGON 32, boxed + joystick, cassette recorder, original software worth £140 (Defender, Donkey Kong, Chess, etc). 4 Programming books + over 80 magazines. Bargain at £120. Tel: (021) 426 4888.

Dragon 32K plus software, books, etc £75 ono or will swap for anything Atari or Spectrum eg, printers or microdrives. Phone B'ham (021) 747 3618 after 6pm.

FOR SALE: Dragon 32 games; 25, all originals, Microdeal, Salamander etc £55. May split. Phone Paul on 0698 285586 after 4.30 pm. Also one broken Dragon 32 computer £20.

DRAGON 32 computer, recorder, joysticks, Seikosha GP100A printer, Books and magazines, £800+ software. Take £300 for the lot. Would split or exchange for best Spectrum or Atari offered. Telephone 0433 20304.

DRAGON software – Mr Dig, Backtrack, Dasm/Demon rom, Pubcrawl, Chuckie Egg, Golf, Grabber, S.A.S., Ossie, D.A.C.C., 747 Flight, Free Parking, Glaxxons, Frogger, Defense, Cuthbert's, Storm, Blochead, Cricket + others. Tel: (0274) 583734.

Acorn for Sale

ACORN DFS kit 0.90 £69.50 CMOS ram 6116-LP3 low power £2.75 each, light pen and software for pen £12 free VU-CALC with pen. Tel: Mr Vekaria 01-202 6410 after 6pm.

BBC MODEL B 1.2 o/s Complete with connecting leads, user manual, Acorn joysticks, lots of games software, blank cassettes and computer magazines £275. Tel: Chelmsford 0245 50432.

LOOK! BBC software for sale. Oblivion, Swoop £5 each. Also ASP Model B Computing (on cassette) £2.50 also BBC games book £1.50. Tel: Simon, Barnsley 762349.

ACORNM ELECTRON + s/w (original games) £130. Tel: 01-731 6694 (Brian).

BBC B dfs 800K dual diskdrive, 16k sildeways Ram, cartridge slot, nealy 70 roms (wordwine, view etc) + ovr £1,000 worth of software only £650. Tel: 05827 69152.

MASSIVE BBC software for sale. 25 originals worth £180 sell all for £80 or will split titles include Sabre Wilf, 3D Grand Prix, White Knight, Mk 12, Fortress. Tel: (0829) 51076.

BBC 100K TEAC 5¼" disc drive with own PSU + utility disc etc. and leads £80 also Aries-BZ0 ram board (unused) £50. Tel: 01-942 9661 ex227 (daytime only).

BBC MICRO software and peripherals, including disks, BBC Buggy, Quest etc. Most under half price and in good condition. Bookham 53694 ask for Mr R Beynon or Mrs A Dorber. 9-5 only.

BBC SOFTWARE for sale, Castle of Riddles, Canyon, Monsters, Facemaker, Number Gulper and Missing Signs. All originals rrp £10 each sell for £4 each. Tel: 0480 683788 4.30 on weekdays.

THE FUZION OF MIND AND MACHINE

CONFUZION

ADVENTURE HELPLINE

Hampsted on CBM 64. I have 90%, meaning I have got the car, Pippa, cottage, visited Lord Chubby Fish. Where is the final 10%? Help! Paul Gorrad, 4 Tennyson Gdns, Fareham, Hants.

The Planet of Death on Spectrum 48K. How do you get the spaceship to take off once you are in the hanger? Nigel Clarlcoon, 49 St. Bedes Close, Crossgate Moor, Durham.

Gems of stardus on Amsrtad CPC 464. How do I get across the pool and pit, and where is the matchbox? James Canning, 72 Cullbin Drive, Knightswood, Glasgow.

Valkyrie 17 on Spectrum 48K. I cannot get past the border guard and into Carpathia, but can help fellow adventurers stuck further back. David Thomas, 38 Queen's Road, Jemsond, Newcastle-upon-Tyne.

Eureka on Spectrum 48K. How do I get past the Brachiosaurus in the prehistoric age. Please! J White, 12 Crossways, Camphill, Newport, Isle-of-Wight.

Eureka on Spectrum. How do I get past the brachiosaurus in pre-historic times? Dean Brown, 19 Hitchin Close, Harold Hill, Romford, Essex RM3 7EG.

Jewels of Babylon on Amstrad. How do I get from the beach area? Of what significance is the boulder? Dominic Frost, 28 Badgers Croft, Eccleshall, Staffs ST21 6DS (Eccleshall 850 298).

Return to Eden on Specrum. How do you avoid being burnt at the start – I have gone down the molehill? Peter Craven, 81 Susman Avenue, Blairgowrie, Randburg 2194, Transvaal, South Africa.

Altair 4 on Commodore 64. Can anyone help please! R G Hall, 6 Stratton Road, Stanford-le-Hope, Essex S617 ON2.

Jewels of Babylon on Amstrad. How do I get past the cannibals village? Phillip Lewis, 98 Whitwands Road, High Wycombe, Bucks HP12 3EL.

The Hulk and Spiderman on Spectrum. Have done 64% of the Hulk – where do I find any enemies? Have done 56% of Spiderman – how do I get past the fan? David Rivett, 40 Clouston Street, North Kelvinside, Glasgow G20 8QX.

Ship of Doom on Spectrum. How do you get the body from the ice and how do you get the key from the case? Mike Bishop, Flat B10, Llys Tal-Y-Bont Halls, Miandy, Cardiff, Wales.

Adventureland on Vic20. How do you get the fish from the lake without them dying? How do you find the medicine? Richard Wallace, 30 Rowena Avenue, Edenthorpe, Doncaster, S Yorks.

Dungeon Adventure on Commodore 64. How do you get past the giant rat and how do you get permanent light source? D R Hawthorn, 3 Hanger Road, Tadley, Basingstoke, Hants. RG26 6QQ.

Urgan Upstart on Spectrum. Help please! I've got to the plane, I've even managed to take off, but I always crash! Why, is this the way out? John Cook, 55 Wickenby Cresent, Lincoln LN1 3TJ.

Moutains of Ket on Spectrum. How do you pick up the dice and the false beard? Stuart Walsh, 6 Lannock Jackman Estate, Letchworth, Herts, SG6 2PU.

Spiderman on Commodore 64. How do you make web fluid? Please help! Aaron Trinder, 63 Gascony Avenue, London NW6 4ND.

The Pen and the Dark on BBC. How do I buy items? How do I open the door which requires the card? How do I get the vehicle, cable etc? Fraser Smart, Traveleys, Largo Road, Levin, Fife, Scotland.

Lords of Time on BBC. How do you stay warm on level 2? How do you get the jumble of wood? How do you get past the mammouth? Carl Beasley, 13 Badgers Croft, Eccleshall, Staffs.

Twin Kingdom Valley on Commodore 64. After you have come out of the castle and the drawbridge goes up, what next? Stephen Tipling, 121 Church Road, Worle, Weston-super-Mare, Avon.

Lords of Time on Spectrum. Where do you find the gold nuggett and the fine sharp sword? Graham Everiss, 14 Springfield Avenue, Chesterfield, Derbyshire.

Jewels of Babylon on Amstrad. How do I get past the cannibal's village and what do I do with the lion? R W Sandham, 14 Edwalton Court, Mansfield, Notts.

Adventure Quest on Commodore 64. I am The Swan and I can't get to the black tower. Graham Stilwell, 72 Mill Road, Haverhill, Suffolk.

Ship of Doom on Commodore 64. I can't get the key from under the cover – I'm completely stuck. E E O'Brian, 2 Bridge Path, Madeley, Nr. Crewe, Cheshire.

Secret Mision on Atari. I have mapped out ten rooms but I can't find the keys for the buttons on the chair. What is 'sufficient authorisation'? Russell Hubner, Selwyn, Lower Station Road, Henfield, West Sussex.

Lords of Time on Amstrad. How do I change time zones? What do I do with the red porsche? How do I get the coin from the tooth fairy? Please help. . . A J Ashwood, c/o Air Traffic Control, RAF Geterslon, BFPO 47.

Twin Kingdom Valley on Commodore 64. What do I do when I have 1024 points? Darren Owen, 52 Partridge Close, Chelmsley Wood, Birmingham.

Heroes of Karn on Spectrum. Where do I find Khadim? How do I get the wand? J C Smith, 43a Curror Street, Selkirk, Selkirkshire, Scotland.

Inferno on Spectrum. What signal is needed? R Wells, 1 Daffodil Avenue, Brentwood, Essex.

Tower of Dispair on Spectrum. How do I get through the 'destiny' door on the shifting plain? How do I get past the angel of death? J C Smith, 43a Curror Street, Selkirk, Selkirkshire.

Top 10

Vic 20

1	(—)	Wizard and Princess	(Mel. House)
2	(—)	Micky the Brickie	(Firebird)
3	(4)	Doodlebug	(Mastertronic)
4	(—)	Psycho Shopper	(Mastertronic)
5	(5)	Phantom Attack	(Mastertronic)
6	(—)	3-D Maze	(Mastertronic)
7	(1)	Vegas Jackpot	(Mastertronic)
8	(—)	Neutron Zapper	(Mastertronic)
9	(—)	Snake Bite	(Firebird)
10	(—)	New York Blitz	(Mastertronic)

(Compiled by Websters Software)

Commodore 64

1	(5)	Booty	(Firebird)
2	(2)	Chiller	(Mastertronic)
3	(—)	M.tronic Triple Pack A	(Mastertronic)
4	(10)	Azimuth Head Alignment Tape	(Interceptor Micros)
5	(1)	Mega-Hits	(Beau Jolly)
7	(—)	1985	(Mastertronic)
8	(8)	Ghostbusters	(Activision)
9	(6)	Big Mac Mad Maintenance Man	(Mastertronic)
10	(—)	Danger Mouse in Double Trouble	(Thorn EMI)

(Compiled by Websters Software)

Spectrum

1	(8)	Everyone's a Walley	(Microgen)
2	(—)	M.tronic Triple Pack A	(Mastertronic)
3	(3)	Wizards Lair	(Bubble Bus)
4	(6)	Moon Cresta	(Incentive)
5	(5)	Booty	(Firebird)
6	(—)	Finders Keepers	(Mastertronic)
7	(—)	Pole Position	(Atari)
8	(1)	Bruce Lee	(US Gold)
9	(2)	Raid Over Moscow	(US Gold)
10	(4)	Mega-Hits	(Beau Jolly)

(Compiled by Websters Software)

BBC B

1	(—)	Football Manager	(Addictive)
2	(—)	Scrabble	(Leasure Genius)
3	(9)	Spectipede	(Mastertronic)
4	(—)	Duck	(Firebird)
5	(3)	Castle Quest	(Micropower)
6	(8)	Star Maze	(Mastertronic)
7	(4)	Manic Miner	(Software Projects)
8	(5)	Ultron	(CSM)
9	(6)	White Knight Mk 12	(BBC Publications)
10	(—)	Acid Drops	(Firebird)

(Compiled by Websters Software)

ATARI

1	(2)	Compilation Tape 1	(English)
2	(7)	Computer War	(Atari)
3	(7)	Sub Commander	(Thorn EMI)
4	(3)	F15/Strike Eagle	(Centresoft)
5	(2)	Colossus Chess	(English)
6	(4)	Encounter	(Hi-Tech)
7	(9)	Attack of Mutant Camels	(Llamasoft)
8	(9)	O'Reillys Mine	(Centresoft)
9	(—)	Gridrunner	(Llamasoft)
10	(—)	Donkey Kong	(Atari)

(Compiled by Websters Software)

C.16

1	(4)	Games Tape 2	(Melbourne House)
2	(2)	Roller Kong	(Melbourne House)
3	(7)	Games Tape 1	(Melbourne House)
4	(3)	Stellar War/Blitz	(CBM)
5	(5)	Berks	(CRL)
6	(6)	Crazy Golf	(CBM)
7	(9)	Vegas Jackpot	(Melbourne House)
8	(1)	Williamsburg Adv.	(Microdeal)
9	(8)	Flight 015	(Craig Communications)
10	(10)	Spiderman	(Adventure International)

(Compiled by Websters Software)

Amstrad

1	(2)	Sorcery	(Virgin)
2	(1)	Mutant Monty	(Amsoft)
3	(4)	Fighter Pilot	(Digital Intervation)
4	(—)	Grand Prix Driver	(Amsoft)
5	(—)	Pitman Typing	(Amsoft)
6	(—)	Flight Path 737	(Anirog)
7	(3)	Mini Office	(Database Pubs)
8	(—)	Code Name Matt	(Amsoft)
9	(—)	Hunchback	(Ocean)
10	(—)	Classic Adventure	(Amsoft)
10	(9)	Dark Star	(Design)

(Compiled by Websters Software)

Diary

Event	Dates	Venue	Admission	Organisers
Northern Computer Show	April 16-18 10.00am-6.00pm	Belle Vue Manchester	Free in advance from organisers	Reed Exhibitions 01-643 8040
Apple 85	May 9-10 10.00am-6.00pm May 11 10.00am-4.00pm	Novotel London W6	Free in advance from organisers	Database Publications 061-456 8383
Electron & BBC Micro User Show	May 9-11 10.00am-6.00pm May 12 10.00am-4.00pm	New Horticultural Halls London SW1	£3.00 adults £2.00 children	Database Publications 061-456 8383
London Festival of Computing	April 9-20	Various: Contact organisers	Various: Contact organisers	London Festival of Computing 01-240 8206
Communication Aids for the Handicapped International Conference 85	April 17-19	Sheffield Polytechnic College	Residential: £98 Half-day session: £5	E. Hudson 0742 665274

Readers' Chart No 19

1	(3)	Alien 8 *(Spectrum)*	**Ultimate**
2	(1)	Knight Lore *(Spectrum/C64)*	**Ultimate**
3	(4)	Ghostbusters *(Spectrum/C64)*	**Activision**
4	(–)	Everyone's a Wally *(Spectrum/C64)*	**Mikro-Gen**
5	(–)	Bruce Lee *(Spectrum/C64)*	**US Gold**
6	(–)	Manic Miner *(Spectrum/C64/Amstrad/MSX/Dragon/)*	**Software Projects**
7	(–)	Sorcery *(C64/Amstrad)*	**Virgin**
8	(2)	Soft Aid *(Spectrum/C64)*	**Various Artists**
9	(6)	Football Manager *(Spectrum/C64/BBC/Electron/Oric/Atmos/Dragon/Vic20/ZX81)*	**Addictive Games**
10	(–)	Technician Ted *(Spectrum)*	**Hewson**

Winning phrase No 19: "8 trikes lost in sleet" from Justine Freeman, Rothwell, Leeds, who receives £25. Other contenders who narrowly missed include "Look, the guests are singing" from S. MacGowan of Kendal and "His alien's got 8 toes" from Jason Cooper, New Malden, Surrey.

Now voting on week 21 – £25 to win

Each week *Popular* is compiling its own special software top ten chart – compiled by YOU.

And each week we will send £25 to the person who sends in, with their chart votes, the most original (witty, neat or clever – but never rude) phrase or sentence made up from the letters (you don't have to use them all) in the titles of the top three programs in this week's chart, published above.

You can still vote in the chart without making up a slogan – but you won't be in with a chance of winning the prize.

All you have to do is fill in the form below (or copy it out if you don't want to damage your magazine) and send it off to: Top 10, *Popular Computing Weekly*, 12-13 Little Newport Street, London WC2H 7PP.

Voting for Week 21 closes at 2pm on Wednesday April 17 1985. Entries received after that time will not be eligible for inclusion in that week's voting. The judges decision is final. Only one entry per individual per week will be allowed.

Name .....

Address .....

.....

.....

My top 3: Voting Week 20

1.....

2.....

3.....

My phrase is: .....

New Releases

DIFFERENT

What do you get if you cross *Mastermind* with *Elite*, and add a dash of *The Times* crossword? Not, as you might expect, "Icelandic inquisitor strikes upon smoky exclamation", but the newest Spectrum release from Melbourne House, STARION.

David Webb, author of two Melbourne House books and latest in the line of Oxbridge programmers, has produced a game combining what are possibly the best shoot-em-up line graphics in the business with, of all things, anagrams and history. "You are, sir, a brave man," I say, as I'm not convinced that these bedfellows lie particularly well together.

The scenario is that 'the aliens' have been messing about with history – altering historical facts. Your task is to warp from time-zone to time-zone zapping enemy craft (in a very smooth scrolling and engaging manner), collecting their cargo of letters. Each time zone has a different anagram to solve, which is the answer to a particular historical question within the time-grid you are in (an arrangement of 3×3 time zones). In essence, you go on solving various anagrams and questions over 243 time zones.

Technically brilliant, this game might not be a winner, but it's certainly different.

Program *Starion*
Price *£7.95*
Micro *Spectrum 48K*
Supplier *Melbourne House*
Castle Yard House
Castle Yard
Richmond
TW10 6TF

MEDIOCRE

There was a time when Amstrad owners were justifiably worried about software support for their new machine, but with programs of the quality of *Masterfile* and *Sorcery* turning up I would say that time is now officially over. Of course, together with the supremely excellent comes. . . the supremely average, and *Gauntlet* (together with *Killer Gorilla* on Side B) falls very solidly into the latter category.

Both have been previously released by Micropower for Acorn micros, and because the CPC 464 uses the same graphics chip (the 6845) they have 'reproduced the outstanding graphics almost exactly'. Outstanding? Two years ago on an inferior machine maybe. Today, no.

What you get for your £9.95 are two arcade clones – *Donkey Kong* and *Defender* – that aren't actively bad (although the true graphic capabilities of the machine aren't touched), but just plain mediocre.

Arcade fanatics can get better elsewhere, Alligata's *Defend or Die* for instance – so the only market for this package is the 'serious' programmer that wants some occasional light relief at a cheap(ish) price. Not recommended for seasoned campaigners though.

Program *Gauntlet*
Price *£9.95*
Micro *Amstrad CPC 464*
Supplier *Micropower*
Northwood House
North Street
Leeds LS7 2AA

FLOPPY BUDGET

There's this continuing problem with Einstein Software – whilst there is quite a bit about it's all very expensive. This is because you have to buy everything on 3½" floppys.

On the other hand having things on disc does tend to make all those home accounting packages a little more easy to use, almost useful in fact. A case in point is *Home Budget* from Kuma.

The idea is that you create a database of monthly incomes and outgoings accounts to preset or self defined headings. These can be updated every month and results displayed as monthly and yearly totals or as bar charts.

The idea is that all this will help you plan your financial life and generally become a more financially stable person. Previous taped-based versions of this and similar programs were, to my mind, rendered useless by the cumbersome process of loading the things from tape. It just wasn't worth the bother, unless you were incredibly well disciplined, in which case you probably kept written records anyway.

On disc, loading in a couple of seconds, it all become feasible, you might actually use the program as it is intended. I have to say that, personally, I still don't even fill in my cheque stubs.

Program *Home Budget*
Price *£19.95*
Micro *Einstein*
Supplier *Tatung UK*
Stafford Park 10
Telford
TF3 3AB

This Week

Program	*Type*	*Micro*	*Price*	*Supplier*
Black Phoenix	Ad	Amstrad	**£2.95**	James Paton
The Tomb of Kuslak	Ad	Amstrad	**£8.95**	Intrigue
Jetboot Jack	Arc	Amstrad	**£8.95**	English
Confuzion	S	Amstrad	**£6.95**	Incentive
Fishing	S	Amstrad	**£7.50**	Illusions
Artwork	Ut	Amstrad	**£9.95**	Kuma
Wizardore	Arc	BBC B	**£7.95**	Imagine
Confuzion	S	BBC B	**£6.95**	Incentive
Doughboy	Ad	Commodore 64	**£9.95**	US Gold
Ultima III	Ad	Commodore 64	**£9.95**	US Gold
Bounty Bob	Arc	Commodore 64	**£9.95**	US Gold
Conan	Arc	Commodore 64	**£9.95**	US Gold
Grogs Revenge	Arc	Commodore 64	**£9.95**	US Gold
Quasimodo	Arc	Commodore 64	**£9.95**	US Gold
Super Pipeline II	Arc	Commodore 64	**£8.90**	US Gold
Confuzion	S	Commodore 64	**£6.95**	Incentive
Stringer	S	Commodore 64	**£6.95**	Addictive Games
Super Huey	S	Commodore 64	**£8.95**	Audiogenic

New Releases

STUNNED

This is the first Imagine game I have seen which I've liked.

Admittedly, I haven't had much to go on, as I can't really get beyond the first screen, but what I've seen so far I enjoy.

It's a bit like *Castle Quest*, I guess, with a little sprite wandering about the screen, trying to avoid hobgoblins, archers and large birds that defecate all over you. (Actually, it sounds a lot like life, too.)

You can pick up various objects en route (at least I think you can – I haven't lived that long.)

The graphics are excellent, and very colourful – although I can't work out why you, "the last in the great line of ARCH MAGES", wear your underpants outside your trousers.

Movement is cursor keys for left and right, A for up/jump and Z for down, and delete for pick up/drop. Not too easy without a lot of practice.

Imagine claim "superb graphics" and "amazing animation" which are both fair enough – but they also say "stunning sound".

It didn't exactly stun me – merely drove me mad, as every time you start a new game (in my case, frequently) the Beeb plays a dreadful little ditty which soon becomes unbearable.

An added attraction for potential purchasers is a competition – every month up to August 31, 1985, you can win £100 by sending in the competition entry form with the – wait for it – secret code which can only be got by completing the game.

Wow, that's. . . £500! Cheap way to deter piracy I suppose.

All in all it looks like a goody from Imagine. I was. . . well. . . killed a lot.

Program *Wizardore*
Price *£7.95*
Micro *BBC B*
Supplier *Imagine Software (1984) Ltd*
6 Central Street
Manchester
M2 5NS

HUMOUR

English Software had a lot of success with the various versions of *Jetboot Jack* and has adapted the game for that young pretender, the Amstrad 464. The game has been around for such a long time (by software industry standards) that it looks a bit old-fashioned now, but as platform and ladders, dodge and collect games go it is one of the best.

The idea is that *Jetboot Jack* has to move around the record-pressing plant, which has a curious high number of platforms and ladders, to collect notes and dodge bugs and gremlins. The use of jetboots means, you might note, that Mr Jetboot doesn't have to have animated legs – he just skims about.

Anyway you collect notes, duck overhanging rocks and little spider things, work out how to use the various elevators and go on screen after screen, each one with a different screen layout. There are ten screens in all, which is peanuts by today's standards, but there's good humour and quality of design about the game that makes it pretty good. Technically unexciting, but you could do worse.

Program *Jetboot Jack*
Price *£8.95*
Micro *Amstrad*
Supplier *English Software*
1 North Parade
Parsonage
Gardens
Manchester
M60 1BX

CHECKMATE

What can you say about *Grand Master* that hasn't been said before? How about, it's now available for the C16? Well, it is.

The screen display is large and simple. Perhaps even a bit boring, but then you can't get the sort of graphics Psion dragged out of the QL on the C16, can you?

Movement is by algebraic notation, and the reponse to input is very fast.

There are ten different levels of difficulty, ranging from 1 (the computer responds within five seconds) to 9 (you may have to wait two hours). The tenth level is 0, where response is put as "hours/days". Level 0 is for analysis or postal chess, and presumably not recommended for beginners.

The program seems to be very strong, although it is difficult to tell without weeks of play. Audiogenic claim Grand Master beats all – or at least it beat other Commodore 64 chess programs.

Quite how much of the Commodore 64 quart Audiogenic has managed to fit into the C16 pint pot, is hard to guess.

No doubt there are C16 owners out there who will be delighted with Grand Master. I must admit, though, that it doesn't excite me – but then nor does the C16.

Program *Grand Master*
Price *£8.95*
Micro *C16*
Supplier *Audiogenic*
PO Box 88
Reading
Berks

This Week

Theatre Europe	S	Commodore 64	**£9.95**	Incentive
Easidata	Ut	Einstein	**£29.95**	Tatung
Home Budget	Ut	Einstein	**£19.95**	Tatung
Keydefine	Ut	QL	**£9.95**	Psientific
Sketchpad	Ut	QL	**£14.95**	Sigma Research
Deathstar Interceptor	Arc	Spectrum	**£7.95**	System 3
Starion	Arc	Spectrum	**£7.95**	Melbourne House
Battle for Midway	S	Spectrum	**£9.95**	PSS
Confuzion	S	Spectrum	**£6.95**	Incentive
The Open	S	Spectrum	**£4.00**	Watsoft
Letaset	UT	Spectrum	**£3.95**	Eclipse
Microdrive Fastload	Ut	Spectrum	**£4.95**	Specialist
Microdrive Mate	Ut	Spectrum	**£6.95**	Quick Byte

Key: **Ad** – adventure. **S** – strategy-simulation
Arc – arcade. **Ut** – Utility
Ed – education.

Pick of the week

INFAMY, INFAMY

Legend is the only company I can think of at the moment that manages to be both famous and infamous at the same time. I would describe the credibility history of the company roughly like this: *Valhalla*, two steps forward, *The Great Space Race*, two steps back. Now we have *Komplex* and I'm pleased to say it's at least 1½ steps forward again.

Komplex is not, in any significant way, an adventure – it looks vaguely like *3D Battlezone* but it's better than that. Call it an abstract arcade game that could last for a couple of hours in play.

It works like this: two thirds of the screen displays a three dimensional view of the decks and levels of an alien world. In this world are scattered letters of the title K,O,M,P,L,E,X. You must locate each letter and place it in the central control computer.

Moving from level to level takes place via a tube which is protected by various devices. Other devices on each deck drain power from you.

You could say *Komplex* is a 3D collect and dodge type of game but that's to denigrate it. The strategy elements of the game are fairly sophisticated and you don't just blast and blast – there is no question of three lives here.

But the most impressive thing for me is the look of the game. The landscape where all this action takes place is genuinely strange and alien. What you see, as you move around this world (in excellent hi-res scrolling perspective), are rectangles in the middle of nowhere, curious spindly poles, sudden holes in the ground, dream-like floating geometrical aliens and the fact that it's all in black and white just adds to the faintly mathematical and disturbing effect.

Komplex is a truly imagination gripping game, something that cannot be said for many others. You'll need to map its world if you're going to stand any chance of locating the letters and finding your way through the service tubes to the CCC. It's mostly brains, not brawn, that's required.

Program *Komplex*
Price *£8.95*
Micro *Spectrum*
Supplier *Legend*
PO Box 435
London
E47 LX

IMPROVED

There are any number of compilers available for the Spectrum but few for the Commodore 64. One of the cheapest I have seen is from a one-man-band software house run by J Marshall.

The compiler costs £12 and can handle both 8-bit and 16-bit unsigned expressions and includes an Assembler – it can accept assembly language mnemonics freely mixed.

The manual is, inevitably perhaps, a home-made photocopied affair. While it's not actually badly-written, it could put you off and I'm positive through long and bitter experience with *Popular* that there will be bugs in some of the typewritten listings.

Like most compilers, there are problems with things like strings such that you can't use them. On the other hand, though, the commands for sounds and graphics are considerably improved.

Program *MS Basic Compiler*
Price *£12*
Micro *Commodore 64*
Supplier *10 Hawkshead Street*
Southport
Merseyside

PURE BLISS

There are now two ways of buying *Super Huey* the whizzo helicopter simulation epic in which you can just about do everything you could possibly do with a real helicopter. Not only that but using a series of data tapes held on a separate tape you

can choose different kinds of tasks – exploration, rescue, combat.

Two ways? You can either pay around £10 for the US Gold version licensed from the states or £8.95 for the Audiogenic licensed version. There is no difference whatsoever between the games – perhaps you will think the US Gold packaging is worth an extra quid or so.

Anyway the game features something like 29 separate controls on the instrument flight panel – you won't get into the game easily. On the other hand once you do start to master it you get an enormously wide range of different options such that you are unlikely to exhaust the possibilities of the game before your Commodore 64 crumbles into dust.

Not for everyone then, but for hardened simulation buffs, pure bliss.

Program *Super Huey*
Price *£8.95*
Micro *Commodore 64*
Supplier *Audiogenic*
PO Box 88
Reading
Berks

This Week

Addictive Games, 7a Richmond Hill, Bournemouth BH2 6HE. 0202 296404. **Audiogenic**, 39 Sutton Industrial Park, London Road, Reading, Berks 1AZ. 0734 664646.**Eclipse**, 79 Ardrossen Gardens, Worcester Park, Surrey KT4 7AX. 01-330 3116. **English**, Box 43, Manchester M60 3AD. 061 835 1358. **Illusions**, Park Crescent, Peterborough PE1 4BG. 0733 312120. **Imagine**, Imagine Software, 6 Central Street, Manchester M2 5NS. **Incentive**, 54 London Street, Reading RG1 4SQ. 0734 591678. **Intrigue**, Cranbrook Road, Tenterden, Kent TN30 6UJ. 05806 4726. **James Paton**, 2 The Avenue, Fallings Park, Wolverhampton. 0902 725762. **Kuma**, Kuma Computers, 12 Horseshoe Park, Pangbourne RG8 7JW. 07357 4335. **Melbourne House**, 39 Milton Trading Estate, Abingdon, Oxon OX14 4TD. 0235 835001. **PSS**, 452 Stoney Stanton Road, Coventry CV6 5DG. 0203 667556. **Psientific**, 37 Cottesmore Road, Hessle, North Humberside HU13 9JQ. 0482 649187. **Quick Byte**, 20 Hastings Road, New Southgate, London W11 2RJ. **Sigma Research**, 231 Caldhams Lane, Cambridge CB1 3HV. **System 3**, 138 Carlton Avenue, East Wembly, Middlesex. **Tatung**, Stafford Park 10, Telford, Shropshire TF3 3AB. 0952 613111. **US Gold**, US Gold, Unit 10, The Parkway Industrial Centre, Heneage Street, Birmingham B7 4LY. 021 359 3020. **Watsoft**, 49 Abbotsview, Haddington, East Lothian.

Junk merchants

Burroughs is today one of the world's biggest computer giants – selling mainframes and mini's.

Beyond a particular 'critical size' a company's international approach seems to be reflected by a corporate attitude to everything – buildings, furniture, dress, hierarchy, relaxation and politics. Raise an issue – anything from Star Wars to the role of women – and there is an official answer. Invariably it is as bland as you can get while still just saying something. People who work for big companies go to Holiday Inns all over the world and find people just like them, who drive General Motors cars and wear Pierre Cardin ties and designer jumpers for the evening.

But the Burroughs Computer Corporation has another side. He is called William Burroughs and he has written books like *The Naked Lunch* and *The Ticket that Exploded*. The creator of the literary cut-up technique and a noted exponent of stream-of-consciousness writing, you may think that Burroughs is as far removed from computers as you can get. You would be wrong because Burroughs knows a lot about *selling* and, in particular, selling in the 'junk' world we live in today.

When computers first arrived in this country there was a massive amount of interest from the public. Computer manufacturers have caught on. The language of mass selling is seen as worthwhile in its own right. Thus Jack Tramiel can talk about "selling personal computers to the masses", and journalists are happy to hang on to his every word without thinking – "Yes, but what are those masses going to *do* with their computers?" In a lot of cases, of course, they will simply gather dust in a cupboard somewhere.

William Burroughs says of such cant: "The junk merchant does not sell his product to the consumer, he sells the consumer to the product. He does not improve and simplify his merchandise. He degrades and simplifies his client."

How many times have you bought an applications program having been told that it would do *x*, *y* and *z*, only to find that it does only *x* minus three and *z* divided by five? Do you then rush back and say "It's not good enough?" And if you, do how many times have you been told that everything is still OK because it's a great program for the price?

By the time the buyers have realised their mistake, another development will be on the market and they'll just be gnashing their teeth until they can afford to buy it. Computers are fast becoming a part of our junk culture like soap operas, hamburgers and food processors. All obey three simple laws:

1 Never give anything away for nothing.
2 Never give more than you have to give (always keep the buyers hungry and always make them wait).
3 Always let them know there's more where that came from. The "more" will always be faster, easier to digest, sexier, better, worth waiting for and so on.

Wittengenstein, in his *Tractatus Logico-Philosophicus*, says: "If a proposition is not necessary it is meaningless and approaching meaning zero." And Burroughs asks: "And what is more unnecessary than junk if you don't need it?" And the answer is "Junkies, if you are not on junk." The sort of 'junk' computers provide is information. People think – mistakenly – that information, of itself, will help them become wiser, more intelligent and better equipped to deal with the dynamics of life.

And so it goes. The build-up prior to the release of a computer – Atari's ST for example – has now reached hysteria point. After its release I predict a swift feeling of disappointment, before the search begins for the next 'amazing' micro just out of reach on the horizon.

Michael Scialom

Split digits

Puzzle No 153

"This is a very interesting number," remarked Professor Hex to some of his students.

98029801

"You'll see, if we split this number into two four-digit numbers the number represented by the first four digits (9802) is just one more than that represented by the remaining four (9801). Also, the complete eight-digit number is a perfect square!"

"What I would like you to do," commented the Professor, "is to find another eight-digit number that has the same property."

Can you help his students to find what this number could be?

Solution to Puzzle No. 148

The pond will be completely covered on the 10th September.

```
10 LET PAD=1:LET DAY=1
20 LET PAD=PAD+(PAD*3/100)
30 PRINT DAY,PAD
40 IF PAD>2 THEN GOTO 80
50 LET PAD=PAD-(PAD*2/100)
60 LET DAY=DAY+1
70 GOTO 20
80 PRINT "DAYS ELAPSED=";DAY
90 END
```

The program works by assuming that the present area of the lily is equal to 1 unit, and by a repeated increase of 3% and decrease of 2%, counts the number of days which elapse until the area doubles to over 2 units.

This gives a result of 72 days, so, counting the first of July as day 1, we arrive at an answer of September 10th.

Winner of Puzzle 148

The winner is E C Oats of Douglas, Isle of Man, who receives £10.

Rules:

The closing date for Puzzle No 152 is May 6

The Hackers

Hi ... Rat Fans

Roland's Rat raCe

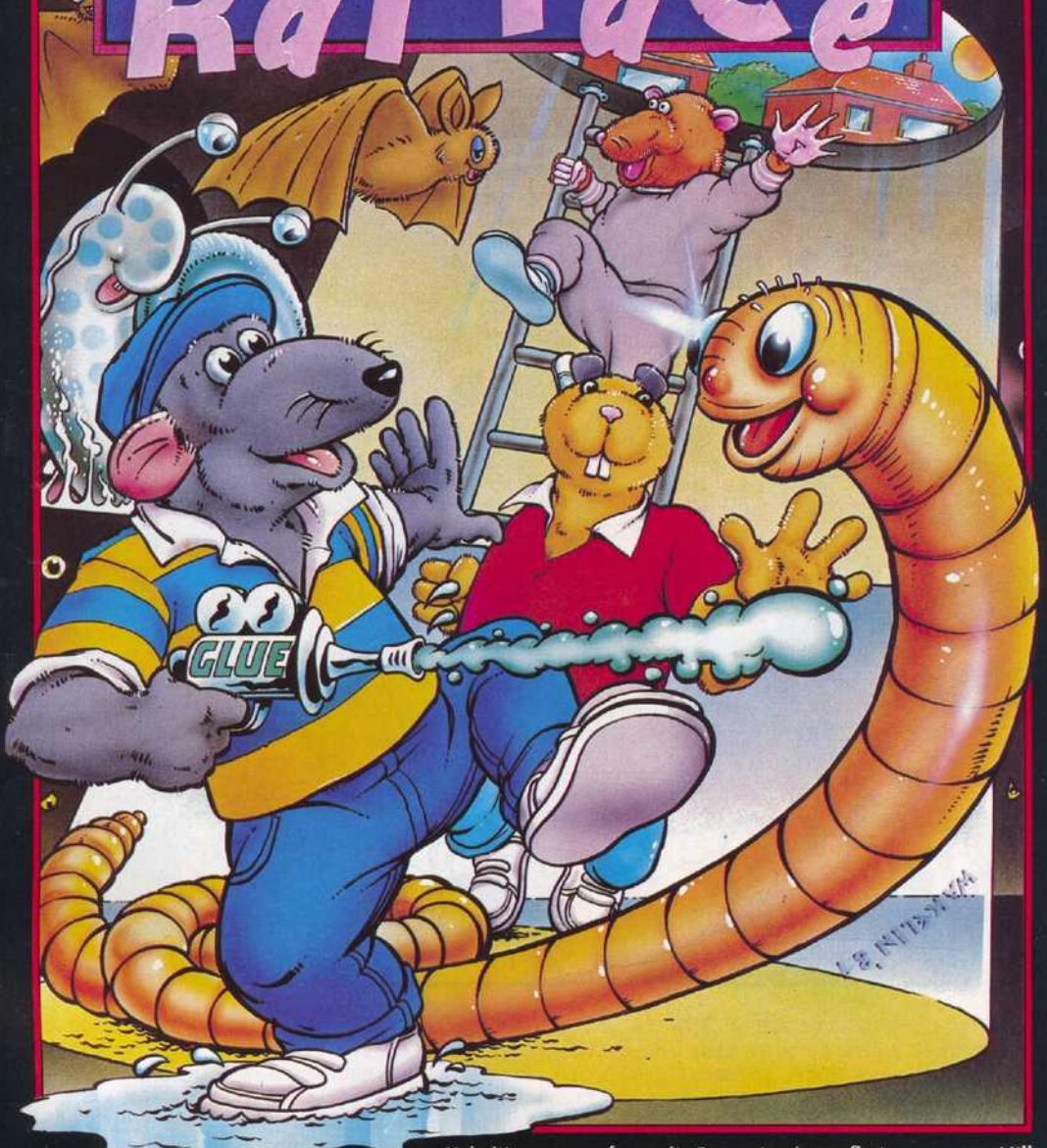

Yeh, it's me, your favourite Superstar, in my first-supa-game! I'll need all your help to find my furry friends in the nasty Rodent World where all kinds of monster meanies live. Hurry now, and I'll see you on your screen, from your cuddly, adorable me, Roland Rat, Superstar.

NEW

SPECTRUM 48k **6.90**

ocean

COMMODORE 64 **7.90**

it's brill!

Ocean House · 6 Central Street · Manchester · M2 5NS · Telephone 061 832 6633 · Telex 669977

Ocean Software is available from selected branches of WOOLWORTH, WHSMITH, John Menzies, LASKYS, Rumbelows, COMET
Spectrum Shops and all good software dealers. Trade enquiries welcome

THE SALE OF THE FORTNIGHT! THE SALE OF THE FORTNIGHT! THE SALE OF THE FORTNIGHT!
YES FOLKS! This could be your last chance to buy at these CrAzY 'PI-THETIC SALES SALE!' PRICES!
'10 PACK' Vol.1. 48k Spec. 10 GREAT games on 1 SOUPER DOOPER BUDGIE cassette! Including:-DARTZ, MORRIS MEETS THE BIKERS, PI-BALLED, PI-EYED, PIROMANIA, OLYMPIMANIA, CRUSOE, YAKZEE, NEW WHEELS JOHN? & PI-IN'ERE. Normal shop price (if wholesalers handled it!) £10. But to you NOW ONLY £5 _____

'Go to Jail' 48k Spec. This classic property trading game. Normally sells for £6 ONLY £3 _____

The program voted by the Computer Trade (including Wholesalers!) 'PROGRAM OF THE YEAR' in 1985 'DEUS EX MACHINA' 48k Spec. ____-or- CBM64 ___ (cassette). Normal Price £15. NOW ONLY £5 _____

OFFER ONLY WHILE STOCKS LAST. NO CREDIT CARD SALES. ORDERS MUST BE SENT ON THIS ORIGINAL COUPON

Name _____ Address _____

Post Code _____

Send CHEQUE/P.O. ONLY TO:- AUTOMATA U.K. Ltd. PO Box 78. SOUTHSEA. HAMPSHIRE. PO4 9SL. ENGLAND!