40 Road ©

POPULAR Computing WEEKLY

Only 45p.

4-10 July 1985

It's the best selling weekly

Vol 4 No 27

Atari revives 260ST with built-in drive

ATARI has revived plans to manufacture a low-cost version of its eagerly awaited 68000-based ST model, originally shelved in mid-May.

It now seems that Atari will release a 256K version of its ST range – a 260ST – in this country, possibly for an autumn launch. The machine replaces the 128K 130ST, plans for which were dropped in May.

The new 260ST model will is launched in the US in September.

Atari will offer the machine in two versions – a stand alone model and one with built-in disc drive, similar to Commodore's two versions of the C128 micro with which Atari hopes to compete. The model with disc drive will look slightly different from the rest of the range – the casing being much larger to accommodate the single 3½" 500K drive.

"The 260ST and 260STD machines will cater for the low-end mass market. Now that the 520ST is being sold in specialist computer stores, the new machine will be available from general retail channels," said James Copeland, Atari's vice president of marketing.

"The stand alone model will cost $399 (around £300), and the disc version $499 (around £390). The machine

continued on page 4 ▶

Goonies!

Steven Spielberg's latest film The Goonies, *is being released in the UK at Christmas. US Gold will be importing Datasoft's computer game in September. The game closely follows the film's plot involving a gang of children, who bored with long weekends in their sleepy seaside town, take on a quest to find pirate treasure in a network of underground tunnels, and caves pitting their wits against escaped convicts.*

'Sir Clive Ltd' to head R&D

SOME of the confusion surrounding the announcement of Robert Maxwell's proposed takeover of Sinclair Research is beginning to clear.

Conflicting reports have appeared of the role Sir Clive will play in the future of Sinclair Research and of his intention to set up a company of his own. It now seems that Sir Clive's new company is being set up to facilitate his long term involvement with Sinclair Research.

"Sir Clive will continue to direct the company's research and development, but he will do so not as an individual employee, but as a company – say, Sir Clive Sinclair Ltd," explained Nigel Searle, Sinclair's head in the US. "The new company will exist to provide services to Sinclair Research, which will primarily be the availability of Sir Clive himself."

Nigel Searle also confirmed that Sinclair director Robb Wilmot will continue to head the search for external funding for a separate wafer-scale integration company – to the tune of around £50 million. However, there has been some question over the nature of the technology Robert Maxwell will preside over.

continued on page 4 ▶

INSIDE ⟩ ON COURT TENNIS BOUNCES IN ⟩ TIGRESS LEAPS OUT ⟩

AMSTRAD £8·95
ZX SPECTRUM £7·95
COMMODORE 64 £8·95

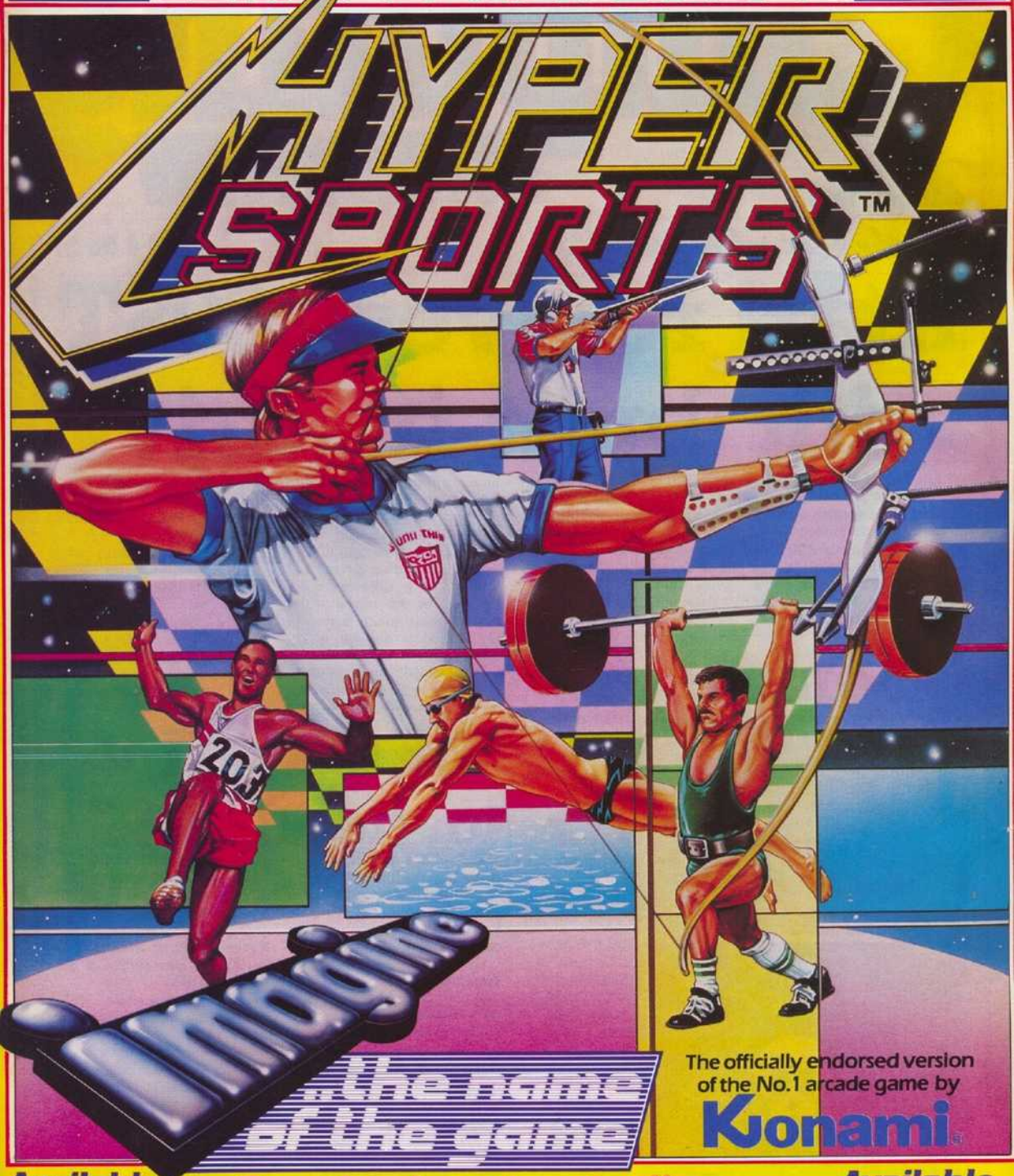

The officially endorsed version of the No.1 arcade game by Konami®

Available NOW

Continuing the challenge where 'Track and Field' left off.

Available NOW

Imagine Software is available from: Boots, WHSMITH, John Menzies, WOOLWORTH, LASKYS, Rumbelows, Greens, Spectrum Shops and all good dealers.

Imagine Software (1984) Limited · 6 Central Street · Manchester · M2 5NS · Tel: 061 834 3939

CONTENTS

Vol 4 No 27

4 NEWS
Acorn talks continue

9 HARDWARE REVIEWS
CP/M 68 for QL – Interface III on Spectrum

13 STREETLIFE
Martin Croft meets Bond designers Tigress

14 SOFTWARE REVIEWS
QL Database – Spectrum Monopoly – C64 Tennis

18 STAR GAME
Sliding block puzzle on the QL

20 SPECTRUM
Sort out yopur bugs with this Tracer utility

22 AMSTRAD
On-screen drawing for your Amstrad

25 COMMODORE 64
Identify your disc errors with this program

27 BBC AND ELECTRON
Alphabet Tutor on the BBC B

Tigress team – with a view to a killing

6 Letters
21 QL Page
29 Peek and Poke
30 Music Box
31 Book Ends
32 Arcade Avenue
35 Adventure Corner
41 Adventure Helpline
41 Diary
42 Top Ten Charts
43 New Releases
44 This Week
46 Puzzle, Ziggurat, Hackers

EDITORIAL

Jack Tramiel's influence on Atari is becoming clearer. As Commodore always did under his command, Atari is developing the technique of keeping people guessing with a constant round of new micros being announced, then dropped.

What will the final line-up look like? Who knows – but Atari needs a low-cost ST and the 260ST is flavour of the week. At $499 for a 16-bit micro with 256K of Ram and built-in disc drive it certainly ought to keep Atari in the headlines.

The biggest problem any 16-bit home micro faces is the cost of software. The new wave of machines such as the ST, QL and even Amiga may be quite cheap to buy, but their programs will undoubtedly be a lot more expensive than the £5.95 we are used to paying for a top quality Spectrum program.

If say, Ultimate, releases a game for the Spectrum there are something approaching a million potential customers, the cassette costs around 30p to make, and their programmers only have to write 40K of code.

On the new 16-bit micros, there is no user base, the disc adds about £2 to the price and up to 256K of code is required.

Development times are bound to be lengthier, particularly where a particular title has been specifically commissioned and the quality of the conversion is all-important.

On the ST the Gem operating system is designed to allow software houses to maximise their development time by writing in C and transporting the same program across a number of machines. This is fine for home business and utility packages. But what about entertainment software? To be competitive it must make the most of the particular machine's features, and to do that it must be written directly in machine-code.

All this means we must expect prices around £25 which are unlikely to drop until there is a substantial user base.

Also, don't expect incredible software for the new machines straight away. To begin with the top Spectrum software will knock the socks off its ST rivals.

But, make no mistake, the ST *is* capable of a great deal more.

Editor David Kelly **News editor** Christina Erskine **Features editor** Graham Taylor **Software editor** John Cook **Staff writer** Martin Croft **Production editor** Lynne Constable **Editorial secretary** Lucinda Lee **Advertisement manager** David Lake **Assistant advertisement manager** Jeremy Kite **Advertisement Executive** Diane Holyoak **Classified executive** David Osen **Administration** Geraldine Smyth **Managing editor** Duncan Scot **Publishing director** Jenny Ireland. **Published by** Sunshine Publications Ltd, 12-13 Little Newport Street, London WC2H 7PP. Tel 01-437 4343 Telex 296275 **Typeset by** Publishers Reprographics Services Ltd, 4 Roger Street, London WC1, **Printed by** Greenaway Harrison, Sutton Road, Southend-on-sea, Essex. **Distributed by** S M Distribution, London SW9, Tel 01-274 8611, Telex 261643 © Sunshine Publications Ltd 1985.

ABC

56,052 copies sold every week (Jan-June 1984 ABC).

Popular Computing Weekly. Tel: 01-437 4343.

How to submit articles Articles which are submitted for publication should not be more than 2000 words long. The articles, and any accompanying programs, should be original. It is breaking the law of copyright to copy programs out of other magazines and submit them here — so please do not be tempted. **Accuracy** *Popular Computing Weekly* cannot accept any responsibility for any errors in programs we publish, although we will always try our best to make sure programs work.

Computer Trade Association Magazine of the Year

Crisis talks at Acorn continue

AS ACORN's financial crisis deepened last week the company was involved in urgent talks with the BBC, its major manufacturers, merchant bankers Close Brothers, and Olivetti, to try to put together its second rescue package this year.

The company is understood to have discussed with the BBC the possibility of reducing royalty payments for sales of the BBC B and B Plus, and postponing payment of debts. Since the launch of the BBC micro over three years ago, the BBC is estimated to have earned around £11 million in royalties from Acorn.

The company is also holding further talks with its major creditors, the three main manufacturers of Acorn's machines, BSR International, AB Electronics, and Wongs Electronics, to try to again reschedule its repayments of debts. Only last February Acorn arranged its debts to manufacturers to be paid in instalments up until early 1986.

At AB Electronics, its chairman, Henry Kroch, said last week, "We are talking to Acorn about its present financial difficulties, though as yet we have not made any firm decision." He also commented on the view that Acorn may withdraw from marketing machines entirely, and become solely an R and D company, "It is difficult to talk about new directions because there has not been a managing director since the rescheduling in February.

"The acting MD, Alex Uboldi, has spoken a great deal, however, about R and D prospects."

Henry Kroch also confirmed that production of BBC and Electron computers had been drastically reduced since Christmas.

As Acorn's financial problems continue, Olivetti must now choose whether to inject more cash into Acorn by taking substantially more control over the company – at present it owns 49.3% – or to write off the £10.4 million it has so far invested.

● Acorn has officially cut the price of its new BBC B Plus, according to one independent retailer. "Acorn cut the price from £499 to £449 just a week ago," said a spokesman for Capricorn Computers in Colchester.

Atari's 260STD

◄ continued from page 1

will both contain an internal modulator so that they can be used with both a television or monitor.

"When the 260ST is launched, the operating software, that is, GEM, Atari Basic and Logo, will all be in Rom."

It seems likely that the 260ST will form the £400-£500 machine promised by Atari UK earlier this year (see *Popular Computing Weekly*, June 6), although it has not yet been officially decided.

"We in the UK are very keen to have at least one of these machines – though perhaps not both," said Atari UK's general manager Simon Westbrook. "It's a new decision taken in the States to definitely bring it out, but I think the idea of a built-in disc drive is a good one. Amstrad has made everyone over here wake up to the fact that it is nice to have everything compact and in one box."

Atari has also fixed release dates for some of its peripherals in the US. The 1M floppy disc drive is due out within the next month at $399 (around £300), and the 10M hard disc in August. The company still hopes that its compact disc Rom player, which was shown for the first time at this year's Summer CES, will be available in the US by the end of this year.

Compunet expands after 'teething troubles'

AFTER overcoming what it describes as "early teething troubles", Compunet now plans to expand its services during the rest of 1985.

It has recently introduced an on-line-chat feature, where users can up-load messages. Messages can be either general – addressed to all those on the system, or aimed at one particular subscriber. Up to 15 pages can be sent for 1p per page.

Also new to the network is a document transfer facility. This means that word-processed files, for instance, can be up-loaded into the system, and then down-loaded by other users.

"We have now got over the problems we had in January and February when we underestimated the length of time people spent on Compunet, and some of the Commodore modems were too oversensitive to line noise," said Jane Firbank,

editor of Compunet.

However, some of the facilities announced last year such as the home banking and estate agency services, have yet to appear.

"Home banking will be available early next year, and the estate agency service is temporarily in abeyance, though it's still a possibility," Jane continued.

Amiga's US launch set for July 23

THE US launch of Commodore's much feted Amiga machine will now take place on July 23. The launch was originally planned for July 18.

Commodore US would not, however, be drawn on a date when the Amiga would reach American shops, nor would it give a firm date for the British launch.

"At the moment our priorities are the C128 and 900 machines – which we need to get out," said Susan West of Commodore US. "The Amiga is still on for a January launch in Britain, but at the moment it is not at the forefront of our minds."

Gargoyle to abandon Celtic myths

GARGOYLE GAMES is to forsake the Celtic background of its last two games, *Tir Na Nog* and *Dun Darach*, in favour of space.

According to company spokesman Greg Follis, Gargoyle is working on a new series of "action adventures".

The title for the series of three at present planned is *The Siege of Earth* trilogy.

The first game, *Marsport*, is set in the twenty-third century, and is due for release at the end of September. It will run on the Spectrum and Amstrad, and will cost £9.95.

The second game, *Fornax*, is planned for Christmas, with the third, *Gath*, to come early in the new year.

'Sir Clive Ltd'

◄ continued from page 1

"There have been suggestions that Sir Clive will hive off research into using bipolar techniques entirely separately, leaving Maxwell with the more conventional NMos technology," said a Sinclair spokesman. "We really can't comment either way, since nothing of that detail has been hammered out yet. After all, Maxwell is not yet chairman of the company."

Amstrad hits tape copy row

AMSTRAD has run into a legal storm over its dual cassette player which allows tape-to-tape copying.

Last week the company – which itself has a major software division – was told by a High Court judge that its twin cassette recorder incited buyers to infringe copyright of music or software on cassette.

The dual tape deck, introduced in spring 1984, of which around 25,000 have so far been sold, is being advertised as capable of recording from one tape to the other at twice normal speed. Amstrad received complaints from the British Phonographic Institute, which protects the copyright interests of the music recording industry.

Amstrad then applied to the High Court, seeking a declaration that its dual tape deck was lawful. The judge declined to make that declaration.

Amstrad intends to make an application for an appeal against the decision this week. It plans now to carry on selling the machine, but not to advertise the product. "It appears that the judge was concerned not so much with the nature of the equipment, but the way in which Amstrad advertised it," said Amstrad's solicitor Tony Willoughby.

While dual tape recorders have been available here since 1979, Amstrad drew attention in advertisements to the ability to record at twice normal speed. In 1984, Aiwa withdrew from the market a similar machine which recorded from tape to tape at four times normal speed, in agreement with the BPI.

Amstrad's packages contained a warning of breach of copyright notice. "Two out the three people called by the BPI knew they were breaching copyright in recording," continued Tony Willoughby. "It seems to be a comparable situation to the health warnings on cigarette packets – people keep on smoking regardless."

Comms package and database for 464 users

A NEW database, Viewfax 258, is being set up on Prestel specifically for Amstrad users. The operation is being headed jointly by Lindsay Reid and Micronet 800. Micronet will market Viewfax 258.

"We have a target date of October 1 to launch the system," said Lindsay Reid. "We're aiming to have between 2500 and 3000 frames, so it will be large database by Prestel standards."

The only approved communications package for Viewfax 258 so far available is the newly launched *Multi-Port* from Skywave Software.

Multi-Port comprises an RS232 serial port, which supports a range of baud rates, from 300/300 up to 9600/9600, a 24-bit parallel port, which can be used as a general purpose I/O port, and a sideways Rom card, which takes Skywave's *Multi-Com*.

Multi-Com provides four colour text and graphics in 40 col mode, a printer dump and save to tape or disc facility.

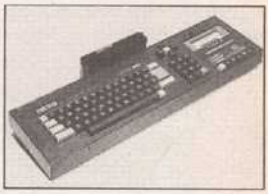

Currently the product only fits the 464, but a 664 version is in development. Skywave is also planning its own bulletin board for *Multi-Port* users called Skytel.

Multi-Port should be available now, at £99.95. Details from Skywave Software, 73 Curzon Road, Boscombe, Bournemouth. (0202 302385.)

NEW RELEASE

ON THE RUN

Design Design

SPECTRUM 48K £6.90

Selected Design Design titles are available from:-

Boots WOOLWORTH WHSMITH John Menzies COMET

and all leading software stockists, or direct from:-

Design Design Software, 125 Smedley Road, Cheetham Hill, Manchester M8 7RS

Trade enquiries:– 061 205 6603 Price includes p & p

NEW RELEASE

Letters

Back to Basic

I am considering buying a Tatung Einstein which includes as part of the package you buy a disc containing a version of BBC Basic.

What I want to know is, when the BBC Basic disc is loaded, will it just run only 100 per cent Basic programs or will it run (once transferred to 3½ inch disc) any programs that the BBC runs?

Are there any other versions of the Basic language available for the Einstein – eg Spectrum, Amstrad or Commodore Basic?

Barry Barwick
12 Carslake Road
Collyhurst
Manchester 10

The answer is that compatiblity with BBC software only extends to programs written entirely in BBC Basic. No other versions of Basic are, as far as I know, available. The copyright for each other Basic varient rests with the relevant manufacturer.

Looks can kill

Your review of the Enterprise 128 stated that there existed only the one minor bug in the Basic Rom. Your reviewer missed a fatal bug in one of the potentially most useful commands which the Enterprise has.

The command in question is the *Look* command whose syntax is as follows: LOOK £channel,AT *x,y:* (variable name) The purpose of which is to 'look' at the graphics page and assign to the variable the palette colour number at point *x,y*. The channel part is optional, as is the AT part – the current cursor position is used instead. What is not optional is the variable name, which if missed out will cause a spectacular crash.

The *Look* command, though, is useful for more than just graphics. It serves the same purpose to the text screen when channel = 102, but the AT clause cannot be used. The usefulness does not end here as the channel system allows the command to be used to wait for a output from any channel, a good example being the keyboard. The Enterprise does not have

a documented command to wait for a keypress but LOOK £105:*a* serves this purpose with the ascii code of the key being placed in variable *a*.

There are also some undocumented commands and functions hidden inside the Rom shown here:

Print Ver$	Will print a string telling you the version of Basic you have;
Print VerNum	Will print the version number of Basic;
Set Tape Protect On	Stops future files saved being copied using *Basic's Copy* command.

Also in the Rom among the other commands, etc, there is the word *Font*, but I have yet to discover what purpose this serves. I would be interested to here from anybody who knows.

Duncan Sinclair
8 Tiptree Gardens,
Bearsden,
Glasgow.

Beatlemania

Aaargh (sob). We would like to express our utmost disgust and displeasure at the attitude of the obviously tone deaf philistine who had the audacity to suggest that the *Beatles* could be anything but the greatest purveyors of musical culture who ever have or ever will bring pleasure to the ears of humanity.

The neo-hippies (eg Neil) are by no means representative of the phenomenom that was, and still is, the *Beatles*. Such references show that the reviewer either has absolutely no idea what he is talking about or has had his head in a bucket for the past twenty-three years.

Just thought we'd let you know.

M Ward
A Smith
4 Farfield Avenue
Hepworth
Huddersfield
West Yorkshire

First Supertramp and now the Beatles. Is nothing sacred? I can't see a thing in here.

(Just for the 'record' the reviewer in question has *Sergent Pepper, The White Album* and *Magical Mystery Tour* and he says he has played them at least once.)

Free trip

Some American-based companies appear to be being over enthusiastic when it comes to marking up their products for sale in the UK.

In the US a typical price for a Commodore MPS801 printer is $179 (around £137). Over here the same printer costs £230. Also the US price for the Atari 1027 printer is $219 (around £168). The UK price is around £249.

A particularly good bargain is the SX64 Commodore portable micro with a US price of near $749 (around £575) and a UK tag of £895.

This means you could afford to collect it personally, have a brief stay in the US and still have some change left!

The only snag is you'll need to run any US micro you buy from a monitor because the US TV modulator is different.

J M Shearing
1 Dell Cottages
Log Mill Lane
Godstone
Surrey

What cost?

Reviews of programs costing £89.95 and £95.95 (June 20 issue), both for the QL, would hardly seem to be in keeping with a magazine entitled *'Popular' Computing Weekly*.

Could future reviewers please stick with popular computers and affordable software.

John Ure
6 Oak Avenue
Runcorn Road
Birmingham

Language packages always tend to be more expensive than other types of software. The price of these QL programs is around twice that of an equivalent package on say, the Spectrum. Nevertheless, with so little software currently available for the QL I believe that the interest from QL owners justifies coverage of the occasional packages at this price.

Micronet competition

In conjunction with Thames TV's *Database* programme and Micronet 800, *Popular Computing Weekly* is running a four part competition to win free yearly membership of Micronet and Prestel.

The competition takes the place of four clues to be printed in the magazine over four weeks each divided into two sections. So what do you have to do? That's the first riddle:

"Line parts A and B together
To map a final clue,
The answer to the crossword,
Is where they all cross through."

Solve all the clues over the next four weeks and keep your answers with you. Instructions on what to do with the solutions and where to send them will be printed with the fourth clue.

To kick off this week, here is the first clue:-

Clue 1

Part A

"The Roman's Venta Belgarium became,
The Wessex Capital during King Alfred's
reign,
In 1603 Walter Raleigh was tried,
In the City's gaol Thomas Hardy's Tess died."

Part B

CBTGMKL sounds Welsh already to
Trithemius

Ingenious...

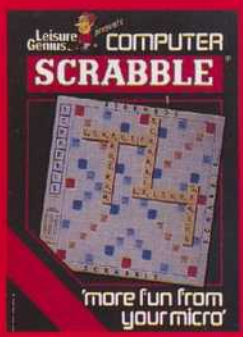

SCRABBLE ®

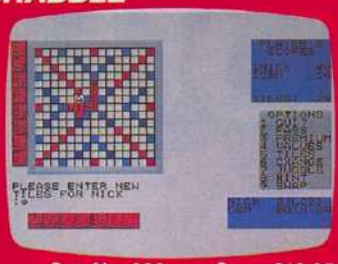

Cat. No. 020 Cass. £12.95
CBM 64 Disk £14.95

Cat. No. 100 Cass. £12.95
BBC/B Disk £14.95

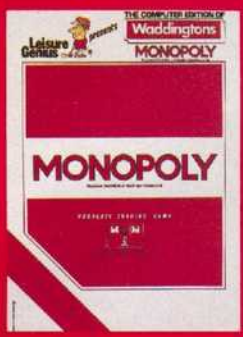

MONOPOLY ®

Cat. No. 120 Cass. £12.95
CBM 64 Disk £14.95

Cat. No. 040 Cass. £9.95
SPECTRUM

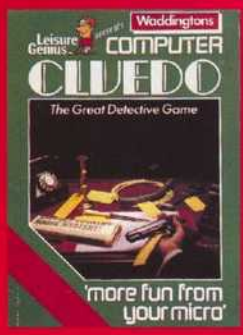

CLUEDO ®

Cat. No. 090 Cass. £12.95
CBM 64 Disk £14.95

Cat. No. 050 Cass. £9.95
SPECTRUM

...computer games for people who hate computer games.

Give your joystick a rest, and your brain a chance with these family favourites.

Software by...

Leisure Genius®

3 Montagu Row, London W1H 1AB.

NOW AVAILABLE FROM SELECTED Boots & WHSMITH **STORES** AND AT OTHER GOOD STORES.

MAIL ORDER: *Cheque or postal order to:*
LEISURE GENIUS, 3 Montagu Row, London W1H 1AB.

Please send me CASS. DISK.

CAT. NO(s) _____ ☐ ☐ *(Please tick)*

NAME _____

ADDRESS _____

_____

_____ *POST CODE* _____ PCW

SCRABBLE® trade mark and copyright licensed by J W Spear & Sons PLC.
CLUEDO® trade mark and copyright licensed by Waddingtons Games Ltd.
MONOPOLY® is produced under license from Parker Brothers and Waddingtons Games Ltd©.
All copyrights reserved. LEISURE GENIUS® is a registered trade mark of Winchester Holdings Ltd.

DOMARK

presents

YOU as . . .

007

A VIEW TO A KILL
THE COMPUTER GAME

You will become
James Bond
in his first arcade/adventure
AVAILABLE NOW on
Spectrum 48K, Commodore 64,
Enterprise
and watch out for
Amstrad, MSX and others

© Eon Productions Ltd. Glidrose Publications Ltd. 1985
Domark Ltd., 204 Worple Road, London SW20 8PN. Tel: 01-947 5624 Telex: 894475 G

ORDER YOUR COPY NOW!
CALL 01-947 5624/5/6
OFFICE HOURS ONLY

DOMARK

To: Domark Ltd., 204 Worple Road,
London SW20 8PN
Telex: 894475 G

NAME: (BLOCK LETTERS) .....

ADDRESS .....

COUNTY ..... POSTCODE .....

Please send me ..... copies of "A View to a Kill – The Computer Game" at £10.99 (includes postage and packing).

I enclose a cheque/P.O. for £.....

My computer is: .....

You may order by Access ☐ Visa ☐ American Express ☐ by post or telephone (01-947 5624/5/6) OFFICE HOURS ONLY

Please debit my CREDIT CARD ☐ Signature: .....

Account No: ☐☐☐☐☐☐☐☐☐☐☐☐☐☐☐☐

Expiry Date: ..... PCW

Nothing wrong

Hardware *Precision Pixel Plotter* **Micro** *Amstrad* **Price** *£3.75 + £1.00 p&p* **Supplier** *PS Graphics, 161 Mountview Road, London, N4*

I remember the first pixel plotter pad I bought for the Spectrum – it was only after I got it home that I realised the the number of squares on the page didn't even match the resolution of the screen.

Thankfully those days are long past. This Amstrad plotter has large A3 sheets divided into full screens of character and pixel squares, as well as having the appropriate scales printed alongside. Beneath the screen map are eight smaller boxes you can use for design of UDGs.

Although there is nothing startling or original in the package the manufacturer has managed to avoid getting anything wrong, and I should imagine it will be welcomed by all Amstrad owners trying to do interesting things with the graphics. It is also very reasonably priced.

You are presented with 25 sheets plotted to fit mode 0, low res, and 25 sheets to fit mode 1, high res (if only the software produced came in that ratio too). The sheets are just about transparent enough to be used for tracing of a well outlined drawing or photo.

Inside the front cover is also a wealth of info related to the machine's graphics, including a full character set, with decimal and hex codes, a summary of the inks available and a very useful table I have never seen before concerning the codes that control pixel colour in mode 0.

The only point of criticism is that, despite claims that it is designed for both Amstrad machines, one table that summarises the available graphic commands misses out the extentions to the 664's Basic.

Tony Kendle

QL with the DR effect

Hardware *CP/M 68K* **Price** From £355 (200K disc drive plus CP/M 68K) **Micro** Spectrum QL **Supplier** Quest International Computers, School Lane, Chandlers Ford, Hants SO5 3YY. Tel: 0421 66488.

On paper the Sinclair QL looks like a credible business computer, yet so far it has failed to convince the business world because of its early reputation for unreliability, its obvious non-standardness, and its lack of outstanding features when compared to more traditional computers. Sinclair Research recognises the problems and is trying to overcome them with expensive advertising as well as the release of Version 2 of the Psion software.

Quest International has attempted to get around these same problems by offering an alternative to the microdrive-based QDOS in the form of a floppy-disc system which can be used from QDOS, and hence with the Psion software, which can alternatively be used with CP/M 68K, a version of CP/M produced for the 68000-series microprocessors. There are now several companies offering disc drives for the QL in a range of capacities. Quest is unusual in providing one which requires the disc-driver software to be booted from microdrive rather than being resident in Rom, a design decision which was taken in order to allow alternative operating systems to be used. The first such operating system available, CP/M 68K, is a logical choice because it is written around the 68000. In principle, other possibilities exist for the future, such as Digital Research's GEM or a Unix derivative such as OS-9/68000 and Uniflex, but CP/M 68K is available now.

CP/M has been around in one form or another for around ten years. It was first written for the 8080A 8-bit microprocessor to make use of floppy-disc technology and was the first successful machine-independent microcomputer operating system. It soon became associated with the Z80 microprocessor and became the *de facto* standard for business computers. Only the development of 16-bit microprocessors could shake CP/M from this position. IBM were fully aware of the situation and wanted, with the introduction of the IBM PC, to offer a system which was sufficiently close to CP/M to be accepted by most users and yet technically unique in order to dissuade competition. IBM demanded that many CP/M features be included in PC-DOS (which annoyed the author) and made sure that PC-DOS was sufficiently like CP/M to permit software producers to be able to transport their CP/M programs to PC-DOS with relative ease.

In the meantime Digital Research was busy upgrading the old 8-bit CP/M (now called CP/M 80) to run on the 16-bit 8088 and 8086 microprocessors and renaming it CP/M 86. This did not have the desired effect of challenging PC-DOS, and Digital Research have been trying ever since to regain their hold on the market by bringing out a series of CP/M operating systems, including the multi-tasking Concurrent CP/M 86 (which, in its latest version, claims a small degree of compatibility with PC-DOS), Concurrent PC-DOS for the IBM PC offering windows and multi-tasking along with improved compatibility with PC-DOS, CP/M 68K for the 32-bit 68000, and most recently Concurrent DOS 286 for the 80286.

Thus CP/M 68K for the QL looks like it should be a good idea. There are literally thousands of CP/M 80 programs and this would seem to offer a better chance for the provision of business software than QDOS. Unfortunately it has not worked out quite like that to date. Even the best of CP/M 80 software, such as *Wordstar* and *DBaseII*, although still very popular, is beginning to look a little sad when compared to the versatility and performance of the newer 16-bit only software, and few authors are interested in performing the conversion. The vital American market has not responded to CP/M 68K and the number of applications available under CP/M 68K remains very small.

CP/M 68K (in common with the other CP/Ms, PC-DOS, MS-DOS, and so on) is not Rom-based and thus must be loaded from microdrive or disc each time the machine is switched on.

Commands available once the operating system is loaded are concerned with handling files held on disc and microdrive. Files can be listed, erased, copied to screen, and executed. A number of utility commands are also provided on disc or microdrive with the system which are in fact programs which run under CP/M 68K. These utilities include a 68008 assembler and a C compiler, which are of more interest to programmers than business users, and some advanced file-handling programs. Of interest to some is the ability to read and write data to disc using the same format as the IBM PC. This does not mean that programs can be transferred but the possibility exists for the transfer of data and thus, for example, the QL could be used at home to do simple word processing which could then be transferred to an office-based IBM.

The provision of CP/M 68K on the QL seems unlikely to sway business opinion very much in its favour, principally because of a lack of applications. The provisions for running programs in C may prove valuable, as many applications these days are produced in C, but this is only of interest to programmers.

But business users require working application programs now.

John R Cochrane

New Converts

Hardware *Interface III* **Micro** *Spectrum & Interface 1* **Price** *£39.95* **Supplier** *Micro Centre, Bridge Street, Evesham, Worcs.*
Hardware *Microdriver* **Micro** *Spectrum & Interface 1* **Price** *£44.95* **Supplier** *Mirage Microcomputers, 24 Bank Street, Braintree, Essex CM7 7UL.*

In terms of reliability Spectrum Microdrives have now somewhat proved themselves. But if you invest in one, what do you do about your existing tape based software and indeed the dearth of new microdrive based material? What use is high speed loading if there's nothing to load.

For people who aren't high powered machine-code programmers able to instantly disassemble code there are now two hardware products claiming to do the job for you.

They both use a similar principle of operation, using non-maskable interrupts. This is a line unused on the Spectrum, which, when normally triggered, resets the machine. These devices use this, in conjunction with special Roms of their own to dump the whole of memory at any time onto cartridge, having waited for the game to load.

The first one examined is the Interface III from Evesham Micro Centre, costing £39.95. It comes in the usual sort of black box that plugs into the Spectrum edge connector, with a push button switch on the top. Inside, there is a simple Pcb, with just eight chips on it. There are seven standard TTL, for the decoding and Rom paging. There is no through connector, but as you only have to connect it once when you convert a program, this should not be a problem. To convert anything simply load it as normal, then at a suitable point press the button. It then copies the entire machine Ram and registers on to a cassette, in a special format. Next, you have to reset the machine, then load in the conversion program from cartridge or cassette. This takes the special format tape and converts it into a couple of files on the cartridge. To use, simply switch on, put the cartridge in, and type *Run* in the usual way. The Interface III is only necessary for the first stage of the operation – it doesn't always need to be present.

There is one snag with the Interface III – it has to use a little Ram for a scratchpad while loading, from cartridge and it uses a small section of the screen. This can cause difficulties with programs that do not re-draw the screen, or those that contain 'invisible' machine code, requiring some trial and error on the exact timing ot the button press.

The rival system is the Mirage Microdriver, costing a fiver more at £44.95. While the principle is similar, there are quite a few differences. The box is similar to Interface III, but with a through connector, as it has to remain in place all the time.

Inside there are just three chips – a 4K Eprom, 4K Ram, and a Pal for the decoding. The inclusion of a Ram chip gets around the problems of the Interface III.

To use it the program is loaded in the usual way from cassette, then at any time you like you press the button. A small menu appears in the top 3 lines of the screen, with 5 options. The first one you select is normally *Save*, which dumps the machine out onto a cartridge directly. The part of the screen used for the menu is restored before the Save, and the internal Ram is used for buffering, so no corruption takes place.

To load a converted program is simple – just switch on, press the button on the box, choose the *Load* option, and give it the filename. The machine state is stored in a one specially coded file, of just over 48K in length, so you can only get one per cartridge. Both devices worked well, though I preferred the Microdriver, because of its ease of use.

Andrew Pennell

SOFT INSIGHT — DISCOUNT SOFTWARE

SPECTRUM	RRP	OUR PRICE
CAULDRON	7.95	6.20
JET SET WILLY II	6.95	5.20
SKISTAR 2000	6.95	5.40
ANY LEVEL 9 GAMES	9.99	7.20
SPY VS SPY	9.95	7.40
WHITE LIGHTNING	14.95	10.40
TAPPER	7.95	5.90
J. BARRINGTON SQUASH	6.95	5.40
SPY HUNTER	7.95	5.90
HERBERT'S DUMMY RUN	9.95	6.90
ALIEN 8	9.95	6.20
EMERALD ISLE	6.95	5.40
ILLUSTRATOR	14.95	10.50
WORLD SERIES BASEBALL	6.95	5.40
SHADOWFIRE	9.95	6.99
DUN DARACH	9.95	7.40
NODES OF YESOD	9.95	7.40
ARCHON	9.95	7.40
VIEW TO A KILL	10.99	8.50
GO TO HELL	6.95	5.20
THE COVENANT	6.95	5.20
ROCKY	6.95	5.20
KNOCKOUT	6.95	5.20
SUPER PIPELINE II	6.95	5.20
HYPERSPORTS	7.95	6.20
CLUEDO	9.95	7.40
MONOPOLY	9.95	7.40
THE FOURTH PROTOCOL	14.95	11.00

AMSTRAD	RRP	OUR PRICE
BEACH HEAD	9.95	7.40
FRANKN'STEIN	8.95	6.70
MINDER	9.95	7.70
ANY AMSOFT GAMES	8.95	6.70
ANY LEVEL 9 GAMES	9.99	7.60
SORCERY	8.95	7.00
SUPER PIPELINE II	8.95	7.00
EMERALD ISLE	6.95	5.40
ALIEN 8	9.95	7.40
CHUCKIE EGG	7.95	6.50
MILLIONAIRE	7.95	6.20
COMBAT LYNX	8.95	7.00
3D STAR STRIKE	6.95	5.20
DALEY'S DECATHLON	8.95	6.70
KONG STRIKES BACK	7.95	6.20
HUNCHBACK II	8.95	6.70
KONG/DEFENDER	9.95	7.60
KNIGHTLORE	9.95	7.20
AMSTRAD ARTIST	8.95	7.00
WORLD CUP	6.95	5.40
HANDICAP GOLF	7.95	6.20
ROCKY HORROR SHOW	9.95	7.50
BBC		
KNIGHTLORE	9.95	7.20
COMBAT LYNX	8.95	6.20
WIZARDORE	7.95	6.20
HAMPSTED	9.95	7.60
ARABIAN NIGHTS	7.95	6.20
CAVEMAN CAPERS	7.95	6.20
ALIEN 8	9.95	7.20
ATIC ATAC	7.95	6.20
REVS	14.95	11.50

COMMODORE	RRP	OUR PRICE
ANY OF US GOLD	9.95	7.40
ANY ACTIVISION	9.95	7.20
ANY LEVEL 9	9.99	7.20
DROP ZONE	9.95	7.40
INTERNATIONAL TENNIS	5.99	4.70
PIT STOP II	9.95	7.40
INT BASKETBALL	5.79	4.50
IMPOSSIBLE MISSION	8.95	6.70
J. BARRINGTON SQUASH	7.95	6.20
DAMBUSTERS	9.95	7.40
WHITE LIGHTNING	19.95	14.95
LORDS OF MIDNIGHT	9.95	6.90
MUSIC STUDIO	14.95	11.50
CAULDRON	7.99	6.20
THEATRE EUROPE	9.95	7.60
SHADOWFIRE	9.95	6.99
ENTOMBED	9.95	7.40
ELITE	14.95	11.00
JUMP JET	9.95	7.40
VIEW TO A KILL	10.99	8.50
EXPLODING FIST	9.95	7.20
KNOCKOUT	7.95	6.20
ATARI		
DECATHLON	9.99	7.40
ARCHON	10.95	8.50
DROP ZONE	9.95	7.40

All prices include free fast delivery****
Please make cheques payable to Soft Insight and send to SOFT INSIGHT, 17 Burgos Grove, Greenwich, London SE10. Access orders/enquiries 01-305 0790 PD197

POPULAR Computing WEEKLY — Back Issues

Almost all the copies of **PCW** that you missed can still be bought as back issues for only 50p. including postage and packing.

An **index** of the contents of the 36 issues published in 1982 is now available from the Publishers for only £1.20. It includes full details of all programs, routines, reviews and news that you might have missed.

Please send me the following back issues at 50p each:

..... Total £.....

Please send me a copy of the 1983 PCW Index at £1.20 ☐
I enclose a cheque postal order for £ .....

Name .....

Address .....

.....

Please return to Back Issues, PCW, 12-13 Little Newport Street, London WC2R 3LD. HA3

SUMMER SALE!

PRINTER OFFER
TATUNG TP80

We have a limited quantity of these superb printers at a special price. This is a similar model and from the same manufacturer as those sold under various names such as Shinwa, Mannesman Tally, Cosmos etc.

The print style is far better than most dot matrix printers in the price range because it uses square needles which give the print a "letter quality" look. Take a look at these samples of it's abilities.

Standard Pica Text Pica Text Emphasised.
Condensed Text Reduced Subscript
ENLARGED TEXT
SUBSCRIPT MODE SUPERSCRIPT MODE
True descenders on ypg etc.
UNDERLINES NICELY

There is no doubt that this printer is one of the best in it's class. At our special price it is without question a **Bargain**

ONLY £179.95

inc. lead to suit '64, AMSTRAD or BBC.
Or £199.95 with Kempston Centronics "E" to suit Spectrum
Other Printers in Stock - Call for details.

COMPUTER OFFER SPECTRUM+ 48K

For a limited period we are offering the latest model Sinclair Spectrum+ c/w six pack of software for the unheard of price of **£99.95.**

Quantities are strictly limited so act quickly.

All prices include P&P and VAT. Send cheque, Postal Order of Credit Card No. Credit Card order accepted by phone. Callers welcome. Wide range of goods stocked. Trade enquiries welcome. European orders send price as advertised. Outside Europe £2.00 for airmail. Mail order to Evesham Shop please.

EVESHAM MICROS
BRIDGE STREET, EVESHAM, WORCS., WR11 4RY.
Tel: 0386 49641

MICRO CENTRE
1756 PERSHORE ROAD, COTTERIDGE, BIRMINGHAM.
Tel: 021-458 4564

MAMA LLAMA MAMA LLAMA MAMA LLAMA MAMA LLAMA MAMA LLAMA

Minter Mania

Llamasoft Software, 49 Mount Pleasant, Tadley, Hants.

The release of a Llamasoft game is always an occasion of universe-shattering celebration. Notorious for endless whackiness, graphic genius and inventive gameplay, Jeff Minter's games often stretch the 64 to its limits. The time was bound to come, though, when such is the great man's inventiveness that he would develop a game so far out that it was quite impossible for humans to play. This, Mama Llama, is it.

You control a family of three llamas and a telepathically-directed killer droid. The droid is used to neutralise attacking baddies which supposedly come in all shapes and sizes.

Since you can apparently select which order you want to play through the phases, Mama Llama is more than just a straightforward zapper. But in fact it's so devilishly complicated that it will take a three-headed Vegan slime-octopus to work it all out. I'm not even going to try to give this a rating for gameplay — if you want a real challenge, just go out and buy it.

Program: Mama Llama, 64 **Supplier:** Llamasoft **Price:** £7.50
Graphics: ★ ★ ★ ★ ★ ★ ★ ★ **Sonics:** ★ ★ ★ ★ ★ ★ ★ **Gameplay:** Glurk!

Commodore Horizons

MAMA LLAMA (Llamasoft) for Commodore 64: Another one from the Jeff Minter stable, and, if your brain works on the same wavelength as his, you will love this game.

Nobody could accuse Llamasoft of skimping on the instructions, there are "acres" of them and trying to absorb them all and loading the tape takes a very steady nerve.

The trouble is my brain refuses to accept all these instructions but nevertheless I got the tape programmed in the computer. What I saw looked good — the graphics were superb — but I did not understand any of it, I think I would rather try to remember word for word the complete works of William Shakespeare in Norwegian.

Sorry, Jeff, this is not my game, but I am sure that your fans will adore it. If you do decide to buy it (don't let me put you off) you will need, as you will with all Llamasoft games, a joystick. That I did discover.

Thetford & Watton Times, Norwich

Llamasoft Jeff Minter's latest game is called **Mama Llama** and is one of the most colourful games I have ever seen. It has over a 100 different levels and involves both skillful play and strategy if it is to be mastered.

An excellent game that should do very well once the distributors latch onto it.

Computer Games & Systems Retailer

Camel Ye Faithful and knuckle down to a session of JEFF MINTER'S newest smasherooni—and a continuation of the Ungulant Saga, TONY TAKOUSHI reports...

JEFF MINTER's pilgrimage to Peru last October was the inspiration for his latest game called *Mama Llama*. It features a (surprise)!) mother Llama and her two babies, all of whom are being attacked, in the best Minter tradition, by aliens.

The game follows the Minter style of a good shoot 'em up but uses smooth scrolling backdrops to good effect. The scrolling backdrops are a first in that they are very colourful (unlike Tony Crowther who sticks firmly to four background colours).

The overall aim is to survive and protect the baby llamas, who mimic their mothers every action so as she leaps and spits at the aliens so do they! You have many sectors to patrol, with scanners within each section to help you locate any approaching nasties.

Following on from *Sheep in Space* and *Ancipital*, Minter has further evolved his gravity routines to allow incredible permutations on the alien attack patterns and on the movement of the llama. If you manage to clear a sector a warp gate will open to another sector, but you can choose to stay where you are a little longer.

Other sectors include the Inca City, Egyptian City, Space City, Rock City and Inca Homeworld — the gravity and viciousness of the aliens being suitable altered for each.

One of the most outstanding features of Minter games is his increasing ability to make the game feel good to play. When you pick up the joystick it feels true. Real gamers will know what I mean (the rest of you will just have to work at it!).

At the time of review the game was only half complete and had to be reviewed as such due to print deadlines but even semi-complete its quality stood out and I look forward to seeing the finished item.

Big K, London

A shoot 'em up with no bullets

ONCE upon a time computer games either derived from amusement arcades — which meant they consisted of shooting up aliens — or were adventures, which involved reading a lot of text and reacting to it.

But now, how do you classify **Mama Llama** (Llamasoft, £7.50), Jeff Minter's latest opus for the Commodore 64?

It is an arcade game — of sorts. But it's not like other shoot 'em ups. There's none of the usual approach of "make one mistake and you're dead." You don't even work your way through waves in the time-honoured way.

Ever since his first speedy variations on Centipede — Laserzone and the like — Minter has been rethinking computer games. He even altered the playing area, as in Sheep In Space with its planetary surfaces at the top and bottom of the screen.

Minter, who coined the phrase "mega-game" to describe his programs, understatedly calls his latest "rather unusual".

Mama Llama may be his masterpiece — a whacky, surrealist piece of lateral programming. It's a shoot 'em up with no bullets. And the player can choose at what point he or she even enters the game, and can even move on when the going gets too tough — which happens when Rory the savage guinea pig makes his biting entrance.

You control a mother llama and her two children, protecting them from danger by means of a killdroid which removes obstacles by touching them.

Well animated with good baroque and roll musical accompaniment and excellent, varied backgrounds for you to walk through, the game will especially appeal to fans of **Revenge Of The Mutant Camels** — a great game now also available for the Atari at £7.50.

Keyboard by John Walker

North Western Evening Mail, Barrow-In-Furness

LLAMA MIA

There comes a time where every reviewer has to own up — after reading through the many lines explaining the plot of *Mama Llama* several times, I am still baffled. This is what I've got so far: the plot, incomprehensible, involves simulated video games on a planet called Led-Zepp IV (was that the one with *Stairway to Heaven* on it?), first part of game is a grid in which you choose what planet and how many aliens you want to fight. Part two sends you to the planet where you defend your Llama offspring from attack from various kinds of alien, one of which looks like a buffalo. However, there are things called Antigenesis devices, and Retrogenesis devices, which seem to be the Minter equivalents of smart bombs in that they reduce the number of aliens in certain ways. There appears to be all kinds of strategic elements to the way the game is played and it zaps like crazy. Beyond this, I don't dare to comment.

Program *Mama Llama* **Price** *£7.50* **Micro** *Commodore 64*

Popular Computing Weekly

Watch out — this guinea pig bites!

John Walker

MAMA LLAMA

From the wagging ears and tail and nodding heads and curtsies of llamas on the opening screen, Mama Llama may look like just another tame beast with her two babes. But not Jeff Minter behind it.

Rather, the plaster on one of the babe's cheek in the cover group shot is more an indication of this hazardous, fast-paced trauma. And then there's the small but threatening KillDroid that hovers overhead to protect this cozy family. To do any good, however, you have to master it's inertia-controlled movement — no easy feat if it's possible at all.

As usual, instructions are very involved even not considering the detailed account of what inspired Minter to produce his latest ungulates. Your choice of playing modes, difficulty, scenes, etc, are numerous since you pick from a grid. Minter calls it a "totally amorphous wave select system."

The harrowing pace of Mama Llama is daunting even in the beginner phase but substantial practice sharpens your skills. Meanwhile the changing scenery, situations and attackers keep the player occupied. **This is a toughie probably best conquered by dedicated Llamasoft fans rather than those just seeking an introduction to Minter's mind.**

Considering that, the action is good and Mama and the player could become rather attached to Mama and her babies. All around, it's off-the-wall enough to keep the experts amused and glued to their joysticks.

Type of game: Arcade **Fast loader:** Novaload **Graphics:** ★ ★ ★ ★
Sound: ★ ★ ★ **Playability:** ★ ★ ★ **CCI Rating:** ★ ★ ★
Price: £7.50 cassette

Commodore Computing

MAMA LLAMA MAMA LLAMA MAMA LLAMA MAMA LLAMA MAMA LLAMA

Eye of the Tigress

Plotting to kill. ***Martin Croft*** *exposes the operation of the 007 games' creators, Tigress.*

There was a time when computer games really were written by teenagers, who came up with wacky ideas, worked out by trial and error just how to implement them, and then programmed the whole thing themselves – usually in the gaps between various sets of exams.

More often than not, they would also set up companies with really strange names, publish the games themselves, and go quietly bust.

Those days are over. Now specialisation is the name of the game. One set of people designs the games, another does the programming, yet another the marketing – and a completely different set rakes in the money.

One of the best examples of this new type of product is the latest Domark game, *View to a Kill*. Domark are publishing it, a company called Softstone did the programming, the game design was by Tigress Marketing, who produced a storyboard based on the script of a film featuring a character who was originally created over 30 years ago.

Tigress Marketing used to be in marketing – no surprise there. But now they specialise almost full time on writing game scenarios for people who can't write their own.

Tigress is really three people – Beth Wooding, David Bishop and Chris Palmer. Listening to them, you get the impression that the most important thing about a game is the design of what happens in it – the story, if you like.

The rules, the permissible actions, the victory conditions, the penalties all take precedence over the mechanics of programming.

As Chris put it, "we do the storyboarding to a level where we can give it to a 'dumb' programmer – technically brilliant, but no creative thought."

"Software houses," Beth chipped in, "got their fingers burnt because they were trying to do too much – often they had programmers who just couldn't write games."

View to a Kill started life back at the tail end of 1984. Domark, with whom Tigress had worked in a marketing function on *Eureka*, asked them to prepare an initial treatment for a game based on the latest Bond movie.

"Domark had contacts into the company running the rights for Bond," Beth recalled. "We had to do a lot of work producing the storyboard to convince the people at Pinewood to give Domark the rights."

"Pinewood were reticent at first, but the storyboard impressed them – though they didn't know what the computer game was all about.

"I think the thing which clinched it for us was that we weren't just using James Bond to sell something which wouldn't sell otherwise," said Beth pretty convincingly.

"We took quite a gamble," Beth continued, "that's the thing about storyboards, there's nothing before it. We have to take all the risks."

Tigress started risking all on the project last October – "Pinewood didn't even have a film!" Chris wryly observed.

"A lot of the game was written on the back of the film storyboard," he said. "The script wasn't much help – it's only when you read a Bond movie script that you realise just how little dialogue there is in it."

Dialogue may be sparse in a Bond film – the finer nuances of human emotion are left to Roger Moore's eyebrows – but you can be sure of plenty of action sequences. Tigress identified six which they felt had potential to be turned into computer games.

Of the six, only three are to be found in the final package. These are *Paris Chase*, *City Hall* and *The Mine*. The ones which didn't make it were a ski run game, with Bond simultaneously taking on a downhill slalom and enemy agents, a horse race game, ditto but the Grand National, and a fire engine game, in which 007 steals a fire engine and, for a change, outwits the police.

The main reason for only half the proposals seeing the light of day seems to have been time. From the first idea to producing the final product took about six months – fairly speedy for three games, an intro and an outro, on both Spectrum and Commodore – ten separate programs in all.

Having identified potential games, Tigress then prepared 'treatments' of each of the six. These treatments – all on paper rather than screen – included basic screen designs, what players would have to do and how they could achieve these objectives.

"We put in the game play first, then we add the nice touches that the computer can produce," said Chris.

"Previously, games were written by programmers – they'd find a new utility, and then write a game around it. More often than not, you load up a game and it has great scrolling or great sprites – but that's it. Our job was to make sure the whole thing works as a game."

"Then we go to the programmers and say we want a map so big, with eight levels of animation on the sprites, five levels of depth – that sort of thing."

Having handed over the final design treatment to the programming team, Softstone, Tigress' involvement didn't end there.

The Tigress team

"I hate to think," said Beth, "how much time we've spent journeying to Camden." It's a long way from Putney.

"At the start of the project, we didn't have a programming house, so we couldn't get their input. Softstone only got involved later on." That meant they were forced to make some assumptions which later caused problems. For example, in the *Paris Chase* game, Bond has to manouevre his car through the streets of Paris.

"We wanted a fairly accurate representation of Paris on the on-screen aerial view – but when the programmers had a look at it, they said no way. They couldn't do smooth scrolling and diagonal streets at the same time."

Another restriction facing the design team was that James Bond could never be killed.

After all, as everybody must know by now, 007 is indestructible. No matter how serious the situation he may find himself in, he always escapes.

That meant standard arcade punishments like the loss of a life were ruled out from the start. As a result, Tigress incorporated the daze factor – when the player does something wrong, Bond suffers a time penalty. If Bond fails to save the world (unthinkable!) before time runs out, he gets another chance. It's only a game.

Rather neatly, the time factor is included in the code the player gets after completing each game – load the code from game one into game two, and the program knows just how much time Bond has left in which to save the world. The better a player does on the first two

(l to r) Beth Wooding, Chris Palmer, David Bishop

games, the more time 007 can spend in the silver mine in game three.

View to a Kill – the finished game – is very much a product packaging operation, something Domark excels at. It would be uncharitable to blame Tigress for the games' limitations – they had a job to do and they did it.

They are, however, working on other projects, some of which appear as constrained as the Bond game. Others, however, seem to offer a designer more scope – many of these are game ideas which one or other of the Tigress team has just suddenly come up with.

Most of them were top secret, since they involve complicated licensing deals – however interested in imagination Beth, David and Chris might be, they understand the advantages of product recognition.

Currently, they are working on a design for a game based on the BBC TV series *Yes, Minister*.

It will be a largely text adventure, requiring strategic decisions from the player. The objective, in best Civil Service tradition, is to ensure that absolutely nothing is achieved.

Mosaic is to publish the *Yes, Minister* game, while the programming is to be by the Ram-Jam Corporation, better known for their text and graphic adventure *Valkyrie 17* – hardly dumb programmers.

Tigress has also submitted a design for a Duran Duran game, or rather a series of games – one for each of the band, appropriate to his instrument. That however is still up in the air – "We're waiting for their manager to get back to us," said Beth.

Explaining to the band how their music is going to sound on the Spectrum will be an interesting marketing exercise.

BARGAIN SOFTWARE

Dept PCW7:1, Unit 1, 1 Esmond Road, London W4 1JG
Ring 01-995 2763 for special offers

SPECTRUM	RRP	Our Price
THE ARTIST	12.95	10.50
ALIEN 8	9.95	6.90
ARCHON	10.95	8.50
ARABIAN KNIGHTS	5.95	4.50
CAULDRON	7.99	5.99
BROAD ST (REGARDS TO)	7.95	5.95
HYPERSPORTS	7.95	5.90
BATTLE FOR MIDWAY	9.95	6.95
CHUCKIE EGG 2	6.90	4.75
KNOCKOUT	6.95	5.25
JET SET WILLY II	6.95	5.25
DRAGONTORC OF AVALON	7.95	5.90
DUN DARACH	9.95	6.90
EMERALD ISLE	6.95	5.50
EVERYONE'S A WALLY	9.95	6.90
FOOTBALL MANAGER	6.95	5.25
FORMULA 1	7.95	5.95
JACKIE CHARLTON'S FISHING	6.95	5.25
GRAND NATIONAL	6.95	5.20
GREMLINS	9.95	7.25
GYRON	9.95	7.40
HERBERT'S DUMMY RUN	9.95	6.90
KNIGHTS LORE	9.95	6.50
LEVEL 9 GAMES	9.95	7.20
SPY vs SPY	9.95	7.20
MEGA HITS (10 TOP TITLES)	19.95	8.95
MINDER	9.95	7.40
MOON CRESTA	6.95	5.20
NODES OF YESOD	9.95	6.90
RAID OVER MOSCOW	7.95	5.80
ROCKY	7.95	5.90
ROCKY HORROR SHOW	8.95	6.50
SHADOW FIRE	9.95	6.95
SHERLOCK HOLMES	14.95	10.95
SPY HUNTER	7.95	5.80
STARION	7.95	5.70
SQUASH (J. BARRINGTON'S)	7.95	5.70
VIEW TO A KILL	10.99	8.50
SUPERPIPELINE II	7.95	5.95
TASWORD II	13.95	11.95
WRIGGLER	6.95	4.99
TIR NA NOG	9.95	7.50
VALHALLA	14.95	3.99
WIZARDS LAIR	6.95	5.20
WORLD SERIES BASEBALL	6.95	5.20

COMMODORE 64	RRP	Our Price
ARCHON	11.95	8.99
GRAHAM GOOCH'S CRICKET	9.95	7.25
BLAGGER GOES TO HOLLYWOOD	9.95	7.20
BROAD ST (REGARDS TO)	7.95	5.95
BRUCE LEE	9.95	7.40
BULGE THE	9.99	7.50
CAULDRON	7.99	5.90
ROMPER ROOM	9.95	6.95
GHETTO BLASTER	8.95	6.50
DAMBUSTERS	9.95	7.40
ELITE	14.95	10.80
EMERALD ISLE	6.95	5.50
ENTOMBED	9.95	6.90
DROPZONE	9.95	7.40
EVERYONE'S A WALLY	9.95	6.95
HYPERSPORTS	8.95	6.50
FORBIDDEN FOREST	8.95	6.95
GATES OF DAWN	8.95	7.25
INTERNATIONAL TENNIS	5.99	4.99
GREMLINS	9.95	7.25
GRIBBLY'S DAY OUT	7.95	6.50
HERBERT'S DUMMY RUN	9.95	6.90
IMPOSSIBLE MISSION	8.95	6.65
ICE PALACE	7.95	6.25
INT. BASKETBALL	5.99	4.50
INT. SOCCER (ROM)	14.99	11.95
JET SET WILLY II	8.95	6.50
JUMP JET	9.99	7.50
VIEW TO KILL	10.99	8.50
MEGA HITS (10 TOP TITLES)	19.95	9.99
MOON CRESTA	6.95	5.40
ON FIELD FOOTBALL	10.99	8.25
MUSIC STUDIO	14.95	12.95
PIT STOP II	10.95	8.50
ROLAND'S RAT RACE	7.90	6.20
SHADOW FIRE	9.95	6.95
SLAP SHOT	8.95	6.50
SPITFIRE 40	9.95	7.50
SUMMER GAMES	14.95	10.95
SUPER HUEY	11.95	8.95
SUPER PIPELINE 2	8.90	6.50
THEATRE EUROPE	9.95	6.99
EXPLODING FIST	9.95	7.35
WORLD SERIES BASEBALL	7.95	5.75

ALL PRICES INCLUDE P&P. OVERSEAS ORDERS PLEASE ADD £1 PER TAPE

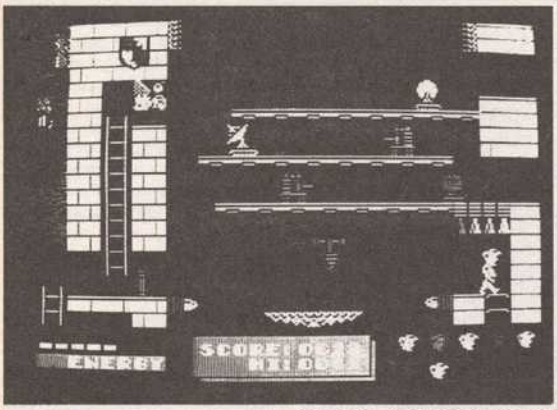

Dashing

Program *Dynamite Dan* **Micro** Spectrum 48K **Price** £6.95 **Supplier** Mirrorsoft, Maxwell House, Worship Street, London EC2A 2EN.

Fade up *William Tell* overture. Announcer (in dramatic voice): "Will the dastardly Dr Blitzen's plans for world domination succeed? What of his assistant, the devilish Donna? Only one man can collect the eight sticks of explosive and blow the safe before escaping in his trusty airship, but where is he? Where is *Dynamite Dan*?"

Yes, the Spectrum has a new hero, cast in the mould of all those dashing do-gooders of yore, those Fearless Fosdykes who defeated fiends like Blitzen before dashing off to the club for cocktails. And that's one of the features that sets this game apart from other anonymous alliterative imitations of Matthew Smith's *Miner* – the hero and villain show character.

There are also objects to collect for points, extra lives or special effects, such as the oxygen that gives you a few seconds to bop the baddies with impunity. There's also the need to maintain energy by eating food, but most importantly there's the sheer complexity of the routes around the screens and the initial uncertainty of what you'll find when you step onto the next one. It all calls for split second timing and pixel accuracy and I found it near impossible to get very far... but then again I remember most people said that about JSW at first.

John Minson

Painless

Program *Spectrum Assembly Language Course* **Micro** Spectrum **Price** £12.50 **Supplier** Glentop Publishers Ltd, Standfast House, Bath Place, high Street, Barnet, Herts. EN5 1ED

I've said it before but it's true; taking your first step into assembly language is a leap into the dark. What the novice machine coder needs is a guide to dispel the terrors of all those *LD, POP* and even *JR NZ* instructions. Given this friendly hand it doesn't take long to realise that assembler itself isn't as complex as it looks; in fact it's extremely logical. The main problem then is how you use it and what you use it for.

This 'Dr Watson' course consists of a book and tape in one box. I was initially disappointed to find the opportunity to illustrate the tuition with the program has been missed, apart from decimal/binary/BCD/hex conversion. But strictly low tech (ie, paper and ink) lessons hardly matter when they're as clear as this. Martin E Thompson has written a no-nonsense introduction to the world of mnemonics, moving through them in a sensible order and not becoming involved with chip architecture or hex until absolutely necessary. In addition there are copious appendices including several ROM calls.

Backing up this is the assembler itself which is clear and efficient to use. There are a couple of niggling typographical errors in the book but the package price is extremely reasonable. While it won't teach you everything about assembler it will get you started with minimal pain.

John Minson

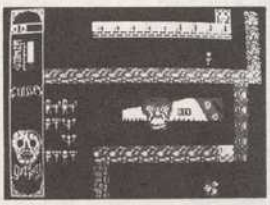

Satanic maze

Program *Go To Hell* **Micro** Spectrum **Price** £6.99 **Supplier** Triple Six, PO Box 190, Maidenhead SL6 1YX.

Something wicked this way comes. There is Germanic lettering with blood dripping from it on the cassette box, the game is set in hell, the company's name is Triple Six, number of the best. It can mean but one thing... Devil worshippers? Worse! Heavy metal fans!

Somewhat surprisingly, forthe jaundiced reviewer, behind all this satanic kitsch lies a reasonable game. More surprisingly it belongs to that 'dark ages' genre, the maze game. Of course it's bigger than mazes used to be (50 screens) but the quest to find objects, in this case holy crosses, remains the same.

What brightens this one, albeit with a sulphurous light, is the landscape of Hades, with passages lined with suffering souls, some just wide enough for your tiny figure to move through, opening on to clearings where the damned (no, not the band) are having their heads sawn in two or being stretched on racks. Triple Six are obviously aiming for some press notoriety!

While it's not quite the 'nasty' they claim, it's graphically gory and gruesome and your battle against the forces of darkness, only defeated by the crucifixes you throw, is fairly addictive.

I'm sorry to say it's about a pound too expensive though.

John Minson

Ambience

Program *Mordon's Quest* **Micro** Amstrad **Price** £7.95 **Supplier** Melbourne House, Castle Yard House, Castle Yard, Richmond TW10 6TF.

Mordon's Quest is intended by Melbourne House to be a sequel to the old *Classic Adventure* chestnut. It retains some of the major locations of the original but sets a new task – to retrieve the missing bits of Mordon the Ancient One's immortality machine.

True to the original, this is a text adventure pure and simple, the puzzles are difficult and the only concession to graphic effects are the multicoloured division of description, input, objects owned and so on.

There are 150 locations and the descriptions are rich and evocative. The opening section is that mysterious old house featured in the *Classic Adventure*. The vocabulary of 500 words is enough to ensure that you can spend a very, very long time indeed puzzling over what to do next.

Text analysis is relatively simple, being restricted for the most part to two words: phrases like *Go South*. *Score* tells you how you are doing.

Later in the game the blurb promises 'a fantastic future world with perspex domes, flashing lights and ambient music'. It adds deadpan: 'it's all very mysterious' – it certainly is. What the ancient elves of Tharg are going to make of ambient music. I know not.

Graham Taylor

ATARI ST

520 ST

POWER WITHOUT THE PRICE

THE NEW ATARI 520ST

Under the new leadership of Jack Tramiel (former boss and founder of Commodore Business Machines), Atari Corporation have marked their entry into the world of business/personal computers with a machine which leaves the competition standing. Tramiel's slogan 'Power Without the Price' has been implemented in the manufacture of the new 512K Atari 520ST colour computer which offers the user amazingly high performance at an incredibly low price. Launched as a work-station, this new system incorporates seven software packages as well as the 520ST computer with 512K RAM, mouse controller, high resolution monochrome monitor (640x400), 95 key keyboard (with 18 key numeric keypad), MIDI interface, GEM and a 360K 3½ inch disk drive, all for the package price of only £851.30 (+VAT = £749). Dubbed the 'Mac beater' and the 'Jackintosh' (after Atari's Chief, Jack Tramiel), Atari's new machine has been directly compared with the Apple Macintosh RRP £2585 (+VAT = £2985) which offers similar features and capabilities but at a much higher price. Favourably reviewed by the UK's highly critical specialist computer press, the 520ST is likely to make a great impact in this country as a sophisticated alternative to an IBM PC, APRICOT or APPLE MACINTOSH. Unlike its overpriced competitors, the Atari 520ST can be linked up to a colour monitor to unleash a choice of up to 512 colours. The addition of colour brings out the full potential of graphics packages such as GEM.

USER FRIENDLY GEM OPERATING SYSTEM

The power of the ST is harnessed and made user friendly by the new operating system 'GEM' from Digital Research. GEM stands for Graphics Environment Manager and allows a user friendly colour or B/W graphics interface which closely resembles that of the Macintosh. This similarity extends to the use of moveable, resizeable windows, icons to represent objects such as disks and disk drives, and the use of pull down menus and a mouse. The advantage of all this is that the computer becomes extremely easy to use. GEM has now been implemented for the Acorn, ACT, Atari, IBM, ICL, and Olivetti. Software written for GEM on one computer should also run under GEM on another computer. This will enable the market to quickly produce a large library of standard interchangeable software.

FREE SOFTWARE AND FUTURE EXPANSION

The Atari 520ST comes supplied with seven free software packages as listed below: 1) TOS -Tramiel Operating System based on CP/M 68K. 2) GEM Graphics Environment Manager by Digital Research (DR) being a WIMP (Window, Icon, Mouse, Pull down menus) environment. 3) DR GEM Paint for creating graphics masterpieces. 4) DR GEM Write for word processing. 5) Logo learning language to enable you to write your own programs easily using turtle graphics. 6) DR Personal Basic a powerful user friendly version of the Basic programming language. 7) BOS operating system giving you access to dozens of business applications packages already available on the market. Designed with future expansion in mind, the ST also features a host of different interfaces to the outside world and an impressive list of accessories is planned. Atari will soon be releasing a 1000K (1MB) 3½ inch disk drive, and a 15MB hard disk storage system as well as a mass storage compact disk (CD) player capable of storing an entire 20 volume encyclopedia on one disk. A full range of inexpensive printers are planned including dot matrix, daisywheel and thermal colour printers. With its unbeatable graphics, speed and software at a price which is far below that of any comparable personal computer currently on the market, the ST is all set to do battle with the competition. To receive further details of the ST from Silica Shop, just fill in the coupon below with your name and address details and post it to us.

Silica Shop Price: £851.30 + £97.70 VAT = £749.00 This price includes:

★512K RAM ★B/W MONITOR
★MOUSE ★500K 3.5" DISK DRIVE
★GEM ★KEYBOARD (95 KEYS)

£749

ATARI 520ST SPECIFICATION

MEMORY
512K RAM (524,288 bytes)
16K ROM expandable to 320K
Port for addn 128K plug-in ROM cartridges
200K TOS operating system

GRAPHICS
Individually addressable 32K bit-mapped screen with 3 screen graphics modes:
320x200 pixels in 16 colours (low resolution)
640x200 pixels in 4 colours (med resolution)
640x400 pixels in monochrome (high res)
16 shades of grey in low res mode.
512 colours available in low/medium res
8 levels of each in red, green and blue.

ARCHITECTURE
A custom designed chip:
GLUE Chip - MMU Memory Mngmnt Unit
DMA Controller - Graphics Processing Unit
16/32 bit Motorola 68000 processor at 8MHz
eight 32 bit data registers
eight 32 bit address registers
16 bit data bus/24 bit address bus
7 levels of interrupts/56 instructions.
14 addressing modes/5 data types.

DATA STORAGE
High speed hard disk interface
Direct memory access 1.33 Mbytes per second
CD (Compact Disc) interface
Built in cartridge access
Dedicated floppy disk controller

DISK DRIVE
500K (unformatted) 3.5"/3½" floppy drive
349K (formatted) storage capacity

SOUND AND MUSIC
Sound Generator
Frequency control from 30Hz to above audible
3 voices (channels) in wave shaping sound in addition to a noise generator
Separate frequency and volume controls
Dynamic envelope controls
ADSR (Attack, Decay, Sustain, Release)
Noise generator
MIDI interface for external music synthesizers

KEYBOARD
Separate keyboard microprocessor
Standard QWERTY typewriter styling
Ergonomic angle and height
95 keys including 10 function keys
Numeric keypad — 18 keys including ENTER
One touch cursor control keypad

MONITOR
12" screen - high res monochrome monitor
640x400 monochrome resolution

Note: Some of the above specifications are pre-release and may therefore be subject to change

VIDEO PORTS
Display - Low Resolution - 40 columns
Med/High Res - 80/80 plus cols
Medium res RGB (Red/Green/Blue) output
High resolution monochrome (Black & White)

COMMUNICATIONS
Bidirectional centronics parallel interface for printers, or modems (capable of input/output)
RS232C serial modem/printer interface
VT52 Terminal Emulation Software
Maximum Baud Rate up to 19,200
High speed hard disk interface
Floppy disk controller (Western Digital)
2 joystick ports (one for 2 button mouse)
MIDI interface for external music synthesizers

GEM WIMP ENVIRONMENT
WIMP - Window Icon Mouse Pop-down menus
Two button mouse controller
Icons/Pull down menus/Windows
GEM VDI - Virtual Device Interface
GEM AES - Application Environment Services
GEM GST - Bit Block Transfer
Real time clock & calendar

SOFTWARE
GEM environment
with user friendly Macintosh style operation
TOS - Tramiel Operating System
Atari's own system based on CP/M 68K with hierarchical directory & file structure plus a host of MS DOS & UNIX command structures
BOS - Business Operating System
to run any standard BOS business programs
GEM desktop
with GEM PAINT graphics mgmt system
and GEM WRITE word processor
Personal BASIC and DR Logo
(originally written by Digital Research (DR)
Very much like those on other machines
except for the extensive use of pull down menus, mouse control and windows

VARIOUS
Dimensions: 470mmx240mmx60mm
Replaceable external power supplies
Expansion: 2½" floppy disk drives 500K/1,000K
(two drives can be connected)
3½" 15MB hard disk
CD (compact laser disc)
Dot matrix & daisywheel printer (Basic)
Thermal dot matrix (colour)
RGB & monochrome monitors

LANGUAGES
BASIC & LOGO supplied
Many others will soon be available, including Assembler, RCPL, C, Pascal, Compiled Basic Lisp, Modula-2 and Pascal

MACINTOSH v F1e v 520ST

"Imagine a Fat Mac - the 512K Apple Macintosh - but with a bigger screen, a far bigger keyboard with numeric keypad, cursor and function keys, and colour. That gives you some idea of what the Atari 520ST is like, except for two important things. First the Atari seems faster. Second the Atari system is about one third of the price."
June 1985 - Jack Schofield - **PRACTICAL COMPUTING**

FEATURES OF BASIC SYSTEM	APPLE MACINTOSH	APRICOT F1e	ATARI 520ST
Price includes B/W Monitor	YES	NO - extra £200	YES
Keyboard size mm (L x D x H)	330x147x50	450x167x28	470x240x60
Keyboard size ins (L x D x H)	13x5¾x2	17¾x6½x1	18½x9½x2½
Sty' D/Drive (Unformatted)	500K	560K	500K
Sty' D/Drive (Formatted)	396K	315K	349K
WIMP (Window, Icon, Mouse...)	Apple	ACT - Activity	GEM
Real-time Clock	YES	YES	YES
Polyphonic Sound Generator	YES	NO	YES
RS232 Serial Port	YES	YES	YES
Centronics Parallel Printer Port	NO	YES	YES
Dedicated Floppy Disk Controller	NO	YES	YES
Hard Disk DMA Interface	NO	YES	YES
Full stroke keyboard	YES	YES	YES
Number of keys on keyboard	58	92	95
Numeric Keypad	NO	YES (18 Keys)	YES (18 keys)
Cursor Control Keypad	NO	YES	YES
Function keys	NO	10	10
16-bit processor	68000	Intel 8086	68000
Processor running speed	8MHz	4.77MHz	8MHz
RAM size	512K	256K	512K
Number of graphics modes	1	4	3
Number of colours	Monochrome	16	512
Max Screen Resolution (pixels)	512 x 342	640 x 256	640 x 400
Mouse included	Single Button	NO - extra £95	Two Button
Reset/Separate External Power Pack	NO	NO	YES
Cartridge Socket	NO	NO	YES
Joystick Ports	NO	NO	YES (two)
MIDI Synthesiser Interface	NO	NO	YES
Monitor Size	9"	9" - extra £200	12"
RGB video Output	NO	YES	YES

System Cost with: Mouse - Monochrome Monitor - 512K RAM - 500K Disk Drive

Price of basic system (exc VAT)	£2595+VAT	£595+VAT	£852+VAT
+ Mouse	Included	£95+VAT	Included
+ Monochrome Monitor	Included	£200+VAT	Included
+ Expansion to 512K RAM	Included	£295+VAT	Included
Price of complete system (exc VAT)	£2595+VAT	£1185+VAT	£852+VAT
PRICE (rounded down including VAT)	**£2,984**	**£1,362**	**£749**

PRESS COMMENT

"Atari's new corporate image as an aggressive low cost computer maker is likely to mirror that of Commodore where Mr. Tramiel established the maxim that "Business is war."
August 21st 1984 **FINANCIAL TIMES**

"This is the only personal computer I know of that comes with a Midi interface as standard."
Peter Bright March 1985 **PERSONAL COMPUTER WORLD**

"The (GEM) version running on the Atari 68000 machines will have the additional advantage of leaving the PC version standing."
April 6th 1985 **PERSONAL COMPUTER NEWS**

"It would seem that GEM offers the ideal operating system."
March 7th 1985 **POPULAR COMPUTING WEEKLY**

"I found it (GEM) extremely easy to use and was very impressed with the way in which it disguises the unfriendly hardware and operating systems lurking under the surface."
Peter Bright Feb 1985 **PERSONAL COMPUTER WORLD**

"The electronics in the machine are a work of art ... The heart of the 520ST is a Motorola 68000, one of the most powerful 16-bit processors around and in many respects it is close to being a 32-bit chip ... when the machine appears in the shops, I'll be at the front end of the queue to buy one."
Peter Bright June 1985 **PERSONAL COMPUTER WORLD**

"This machine is significantly more powerful than an IBM PC. If it's possible to design a sure-fire winning machine, this is it."
May 11th 1985 **PERSONAL COMPUTER NEWS**

"... the use of GEM makes the new range of Atari computers so similar to the Macintosh (with the added attraction of colour), that they are already being called 'Jackintoshes'."
May 2nd 1985 **COMPUTING**

"The new Atari ST computers truly represent to the consumer what Jack Tramiel is saying — easy-to-use computing power without the price."
March 1985 **ANALOG COMPUTING**

"It (the ST) uses the most modern technology that is affordable, in a package that gives a professional impression."
May 22nd 1985 **POPULAR COMPUTING WEEKLY**

"The Atari ST is one of the most elegant designs I have seen ... Atari has used an original and elegant method of memory management which should make the ST faster than any other PC on the market - in any price bracket ... The 64K dollar question is would I go out and spend money for one? To which the only answer is Try and stop me!"
June/July 1985 **ELECTRONICS & COMPUTING**

"The 520ST is technically excellent ... The 520ST hardware is the new standard by which others will be judged."
July 1985 **YOUR COMPUTER**

SILICA SHOP LTD, 1-4 The Mews, Hatherley Road, Sidcup, Kent, DA14 4DX

SEND FOR FREE ATARI ST LITERATURE

SILICA SHOP

WE ARE THE UK's No1 ATARI SPECIALISTS

At Silica we have been successfully dedicated to Atari ever since their products first appeared on the UK market. We can attribute our success largely to the Atari specialisation which we practice and to the user back-up we provide. Rest assured that when you buy a piece of Atari hardware at Silica you will be fully supported. Our mailings giving news of software releases and developments will keep you up to date with the Atari market and our technical support team and sales staff are at the end of the telephone line to deal with your problems and supply your every need. With our specialist bias, we aim to keep stocks of all the available Atari hardware, software, peripherals and accessories. We also stock a wide range of Atari dedicated books and through us, the owners on our list can subscribe to several American Atari dedicated magazines. We can provide a full service to all Atari owners and are now firmly established as the UK's NUMBER ONE Atari specialists. Here are just some of the things we can offer to our customers.

★ FREE POST & PACKING ON MAIL ORDERS
★ FREE NEXT DAY SECURICOR DELIVERY
★ INFORMATION MAILING SERVICE
★ TECHNICAL SUPPORT TEAM
★ HIGHLY COMPETITIVE PRICES
★ AFTER SALES SUPPORT SERVICE
★ REPAIR SERVICE ON ATARI PRODUCTS

If you would like to be registered on our mailing list as an Atari computer owner, or as a person interested in buying an Atari machine, let us know. We will be pleased to keep you up to date with new Atari developments free of charge. So, return the coupon today and begin experiencing a specialist Atari service that is second to none.

SILICA HOTLINE 01-309 1111

To: Silica Shop Ltd, Dept PCWK 0785, 1-4 The Mews, Hatherley Road, Sidcup, Kent, DA14 4DX

PLEASE SEND ME FREE LITERATURE
ON THE NEW ATARI 520ST COMPUTER

Mr/Mrs/Ms: Initials: Surname:

Address:

Postcode:

Do you already own a computer
If so, which one do you own?

PCWK 4/7

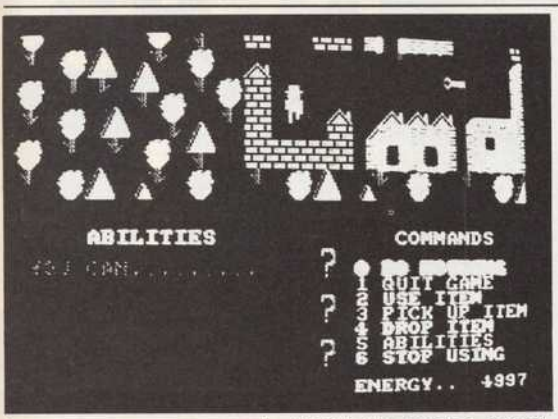

Hot graphics

Program *The Captive* **Micro** Commodore 64 **Price** £1.99 **Supplier** Mastertronic, Park Lorne, Park Rd, London NW8

Unwittingly, you have wandered deep into the Glen of the Coloured Corpses. You find yourself in the streets of a village set in a landscape which is surrounded by a dense forest. Now the trouble really starts in *The Captive*.

The game action is displayed in a window covering most of the top half of the screen. As your joystick-controlled adventurer moves, the landscape scrolls around him. While exploring, he will come across various strange items and buildings. By pressing the fire-button you can access a menu which allows your hero to pick up, drop and use items. Careful planning is needed, though, as he can only carry three objects at once. He will also have to avoid the deadly plague carriers. They pop up all over the place, and contact with them means sudden death.

It's obvious that to escape you need to work out how to use the many items which are scattered about the place. For example, if you've found the blue scroll and a typewriter, you can type your name on the scroll and it miraculously becomes a flying licence!

The way the computer handles all this with the joystick is really quite neat. The graphics are also pretty hot, with a good screen-display. Gamesplay is definitely for those who enjoy adventure-type puzzles, but it's easy to get into and fairly addictive. Mind you, I really hate those plague carriers!

Tom Hussey

Addictive

Program *The Wild Bunch* **Micro** Amstrad **Price** £2.50 **Supplier** Firebird Software, Wellington House, Upper St. Martin's Lane, London, WC2H 9DL.

One of the rising stars of Firebird's silver catalogue is without doubt *The Wild Bunch*. It's a simple, well implemented, idea that, although not a classic, clicks into an engrossing and addictive game – just what a cheapie should be.

Whilst billed as a 'wildwest adventure' it relies more on strategy elements than a conventional adventure. You are presented with the scene where you are, wrongly, accused of murder. Whilst pursued by the Pinkerton Agency you must identify and capture the member of the wild bunch who did the foul deed. This involves travelling to various towns where you can challenge strangers to a gunfight. Various facial characteristics relate the figures to wanted posters on show in the sheriffs office and part of the strategy element relies on keeping tabs on, and identifying, the correct one. Picking the innocent town mayor for a shoot out does little to raise your social standing. The telegraph office also provides valuable information on the whereabouts of the bunch and of the Pinkertons.

Several towns need to be visited in order to solve the problem – travel and sustanance both need money and the best way to boost this is in the poker games of the saloon, if you can avoid getting too involved with the firewater.

It is predominantly menu driven, the graphics are effective additions to the game, the shoot outs are particularly good, and both these, the wanted posters and the poker cards actually contribute to the game, which is a welcome point.

Tony Kendle

It's official

Program *Monopoly* **Price** £9.95 **Micro** Spectrum 48K **Supplier** Leisure Genius, 3 Montagu Row, London W1H 1AB.

At last an official version of this classic board game from a company which has specialised in such conversions. At least two previous (unofficial) versions have existed but were criticised because one only showed you part of the board providing no overview while the other revealed the whole board in such tiny detail it was difficult to tell what was going on.

Leisure Genius has solved this problem with a perspective board view upscreen and below it the strip of properties following the player's current position. A lot of care has been taken with the 'feel' of the game; when the dice are thrown you see them roll and better still, when property is auctioned not only does a hammer descend with a bang but the dice jump as it lands. Player messages appear in the centre of the board and once you're used to looking there it's a sensible arrangement.

The program provides a complete and standard game, the computer playing any of six players, and its strategies seem strong. The documentation on the program could be better and several points may prove confusing or result in crashes until you've played a couple of times. I also found the absence of all those little cards and banknotes removed some of the fun, and it helps to know how the property is grouped in the real board.

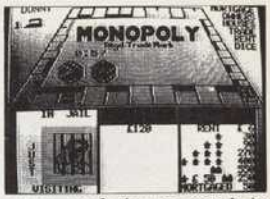

However, though I consider *Monopoly* primarily a social game, I'm sure budding property developers will be delighted now they can get their fix of capitalism any hour of the day or night.

John Minson

Bat or Bowl

Program *Graham Gooch's Test Cricket* **Price** £7.95 **Micro** Commodore 64 **Supplier** Audiogenic, PO Box 88, Reading, Berkshire

There are several cricket simulations around for the Commodore 64. One of the better ones is *Graham Gooch's Test Cricket*.

It's better because graphically it's fairly sophisticated, with large well animated sprites instead of the usual matchstick men.

You can choose your own teams and either bat or bowl – there is an ingenious use of the joystick to give you quite a wide range of both bowling and batting options. It is possible, for example, to play either agressively (with its attendant dangers) or defensively if the score looks in your favour.

When in bat the fire button determines the timing of each stroke – it requires a good deal of skill not to give away an easy catch or, worse still, witness the wicket crumbling behind you.

If you want a cricket simulation – and it is the right time of the year – then so far this is the one to go for.

Graham Taylor

One-Key

Program *The RefQL Database* **Price** (see below) **Micro** QL **Supplier** WD Software, Hilltop, St. Mary, Jersey, Channel Islands.

The *RefQL* database is a file of data to be used in conjunction with Pion's *Archive* – note, Version 2, it won't with Version 1. The tape also contains a little program to be booted in before the main data, and this program acts as a "front panel", aiding in the retrieval of the data by the user.

The main facility that this program offers the user is "one-key" commands. As you know, *Archive* requires the user to type in commands such as, *Find, Order, Search, Next, Continue* and so on, in full, which can be rather tiresome when a large database is being used. All one has to do with WD's routine is to press the first letter of the command, thus F for *Find*, N for *Next*. You can use this program with your own files, thus making life a lot easier (but, you could also write a similar program yourself in half an hour).

The main program is a database of references to the QL in British magazines, including the house journal of the QL User Group. As such it's a pretty hefty piece of work – the database is now in its third update and currently contains 500 records. Of course, this is very handy to you if you want to track down an article on, say, QDOS that would be extremely useful if only you could remember where it was published! You can, though, be rather more cunning or sophisticated than this, using the data, for example, to find out the best magazine to send review copies of your latest *Jet Set Willy* killer, or which author appears to be an expert in a certain field. It would be perfectly possible for you to update the records yourself, but WD offer to do the updating for you (supply you with the latest version) for the differences in price plus postage – very reasonable.

Although there was some corruption evident on my copy, with many of the records displaying as a meaningless jumble of graphics and half-words (I assume this is not a normal case), and although some of the on-screen prompts get permanently overwritten by system messages, nevertheless the package is good value, if only because it will save an awful lot of typing.

WD maintains a unique price structure, allowing the purchaser to "mix 'n' match" programs, paying a "medium" charge plus a charge for each program recorded on the medium, so see WD advertisements for details or contact them direct.

Tony Bridge

Topical

Program *On-Court Tennis* **Price** £10.99 **Micro** Commodore 64 **Supplier** Activision UK Inc., 15 Harley House, Marylebone Road, Regents Park, London NWL 5HE

With Wimbledon capturing the interest of sports fans everywhere, Activision have chosen a good time for the release of their simulation, *On-Court Tennis*. Do you fancy a game against John, Bjorn, Jimmy or Ivan? Each of these players have their strong and weak points, so it's important to choose your opponent with care. It is also possible to select which type of court to play on – grass (fast), hard court or clay (slow).

The court is displayed as if you were sitting in the commentary box behind the server, with the graphics big and clear. No ball-boys, umpires, touch-judges, photographers or crowd to clutter up the screen here.

The first thing you have to master is how to serve. The player automatically throws the ball up, and you have to time your swing and direct the stroke. Quite tricky (just like real tennis!). During the rallies, the computer positions your player in the correct place to make a shot. Then you actually make the shot by one waggle of the joystick: drop shots, slice shots, flat shots, top-spin shots or even lobs are possible.

Timing is crucial as the timing of your swing determines in which of the 16 directions (angles) the shot can travel. When the computer or your human opponent tries a lob shot, you automatically go into a special "smash-mode". This enables you to overhead smash the ball into any part of your opponent's court. Smashing the ball into the corner leaving the computer stranded is just great! It looks really impressive, too.

The computer also boasts something called "floating intelligence" – as you get better, so does the machine. Can't be bad – but it's the great control you have over the shots that really makes the game. A good buy – even professional tennis players will enjoy this game.

Tom Hussey

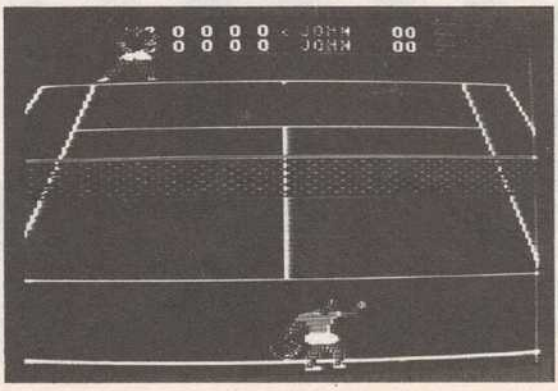

Un-English

Program *On-Field Football* **Price** £10.99 **Micro** Commodore 64 **Supplier** Activision UK Inc., 15 Harley House, Marylebone Road, Regents Park, London NW1 5HE.

Sporting simulations seem to be all the rage at the moment. Programs on Basketball, Squash, Baseball, Boxing and Cricket are pouring from every door of the software houses. Now, Activision is getting in on the act with a number of titles.

As you might guess *On-Field Football* isn't about good old British soccer, but the American equivalent. I shan't begin to go into the complex rules, but suffice to say that it's vaguely similar to Rugby, with forward passing. The program allows you to take on the computer or a human opponent (if you've got an extra joystick). After juggling through a few menus and choosing your team, play begins.

The action starts with the customary kick-off. Instead of the usual 11 players (from a total squad of 49), you only control four, but this is about all you can manage. Before each play, the team huddles, and you have to choose your attack plan. This involves selecting the formation and the running patterns of wide receivers, tight ends, etc – all within 30 seconds. When on defence, you must choose your pass coverage and rushing plays. Eventually, the actual play starts and you are able to try out your attack plans.

The so-called player perspective graphics aren't exactly spectacular, but they are adequate. The game-play realistically covers most aspects of American Football: time-outs, substitutions, field goals – it's all there.

Being a Channel 4 American Football fan, I was just about able to cope, but a novice would probably find the comprehensive instructions and game-play very bewildering. Still, I've always wanted to be a quarter-back.

Tom Hussey

Jumbling along

A sliding block puzzle to while away those hours between programming for the QL by *R Forsey*

This is an adaptation of the well known sliding block pocket puzzle. In this version the computer draws a picture on the screen and then jumbles it up; all you have to do is to restore the jumbled up picture to its original state.

To restore the picture you have a cursor. This is moved around the screen using the arrow keys. To move a piece into the black space, the cursor must be placed on the piece you wish to move. Then press the space bar and the piece will move into the black space.

There are two other keys that can be used; *Enter*, which will move the puzzle five times randomly, and *Escape*, which will finish the game.

Proc Start – sets up the variables and screen layout. It then acts as the control procedure for the program.

Proc Jumble – jumbles up the pieces. It is called with a parameter *Num*. This tells the procedure how many times to move the pieces. It works by generating random numbers which are interpreted in the *Select On* routine. This determines if a piece is moved left, right, up or down.

Proc Selx – finds the pixel *y* coordinate for the scrolling window.

Proc Sely – works very similarly to *Jumble*, but instead of using random numbers it takes them from the user.

Scrl, Scrr, Scru, Scrd – each procedure checks if the conditions are correct to scroll, then calls *Selx* and *Sely*. Creates a window #3 in the correct position, and then scrolls. Increments variable *MO* (moves) by 1. Sets new position for black space.

Proc Curs – this contains the main loop which reads the procedures *Temp* and *Slide*.

Proc Drawpic – this contains the main loop which reads the keyboard and moves the cursor.

Proc Slide – draws the word SLIDER and can be called with parameters *X1* and *Y1*, which give the coordinates for the beginning of the word.

Proc Temp – draws the temple using procedures *Box* and *Roo*.

Proc Roo – draws the roof of the temple.

Proc Box – draws a box with *X,Y* for the coordinates and *X1,Y1* for length and height.

Proc Fin – the finishing routine. Tells you how many moves you had and asks if you want another go.

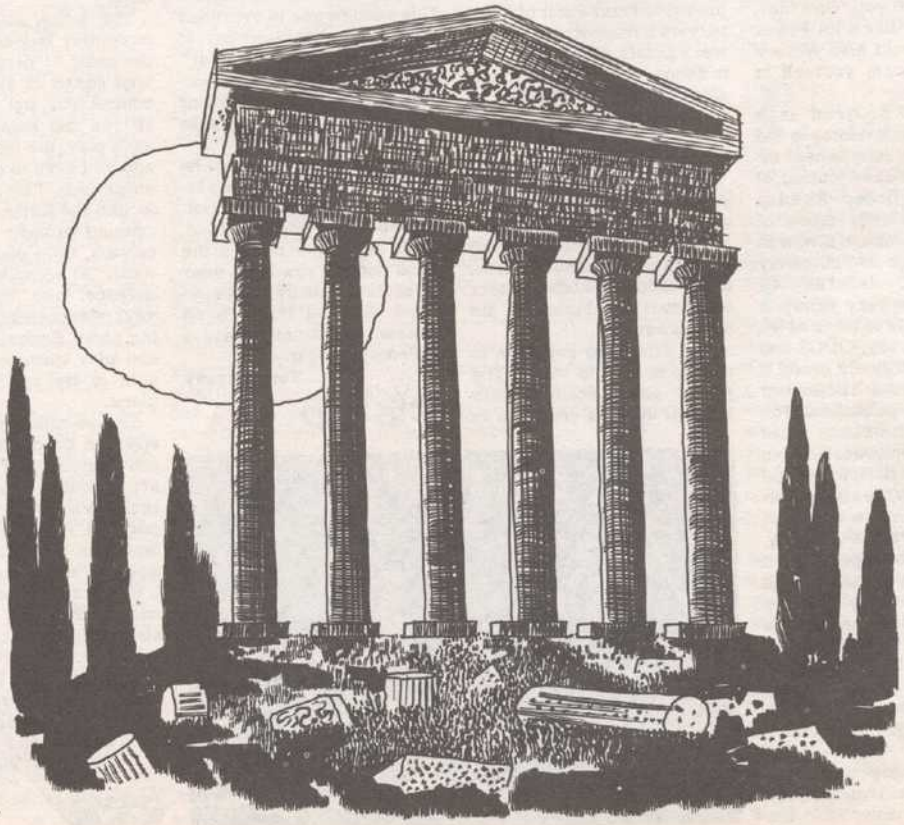

```
80 START
90 DEFine PROCedure START
100 MO=0
110 WX=4:WY=2
120 MODE 8
130 WINDOW 512,256,0,0:PAPER 0:CLS
140 WINDOW 400,200,55,10:WINDOW#2,404,202,53,9
150 WINDOW#0,460,46,25,210:PAPER#0,0:INK#0,6:CLS#0:BORDER#0,2,4
160 PAPER#2,0:CLS#2
170 PAPER 0:INK 7:CLS
180 DRAWPIC
190 BORDER#2,1,6
200 OPEN#3,SCR_100X50A55X10
210 X=12:Y=2
220 CLS#3
230 FLASH#0,1:AT#0,1,8:PRINT#0,'PRESS ANY KEY TO JUMBLE':FLASH#0,0
240 PAUSE:CLS#0:JUMBLE(30)
250 CMO=MO:MO=0
260 CLS#0:CSIZE#0,0,0:AT#0,0,1:PRINT#0,'FINISH ..... ESC':
AT#0,1,1:PRINT#0,'(=)? ..... MOVEMENT':AT#0,2,1:
PRINT#0,'SPACE TO SELECT PIECE':AT#0,3,1:
PRINT#0,'ENTER ..... TO JUMBLE':AT#0,2,25:PRINT#0,'JUMBLED ';CMO
270 CURS
280 END DEFine
300 DEFine PROCedure JUMBLE(NUM)
310 RANDOMISE
320 X=WX:Y=WY
330 LJ=0:NUM=NUM+MO
340 REPeat JUMB
350 IF MO=NUM:EXIT JUMB
360 J=RND(3)+1
370 SELect ON J
380 ON J=1
390  IF WX()4 AND LJ()2 AND Y=WY:X=WX-8:SCR:LJ=1
400 ON J=2
410  IF WX()28 AND LJ()1 AND Y=WY:X=WX+8:SCR:LJ=2
420 ON J=3
430  IF WY()2 AND LJ()4 AND X=WX:Y=WY-5:SCR:LJ=3
440 ON J=4
450  IF WY()17 AND LJ()3 AND X=WX:Y=WY+5:SCR:LJ=4
460 END SELect
470 END REPeat JUMB
480 END DEFine
500 DEFine PROCedure SELX
510 SELect ON X
520 ON X=4
530  WXC=55
540 ON X=12
550  WXC=155
560 ON X=20
570  WXC=255
580 ON X=28
590  WXC=355
600 END SELect
610 END DEFine
700 DEFine PROCedure SELY
710 SELect ON Y
720 ON Y=2
730  WYC=10
740 ON Y=7
750  WYC=60
760 ON Y=12
770  WYC=110
780 ON Y=17
790  WYC=160
800 END SELect
810 END DEFine
900 DEFine PROCedure SCR
910 SELect ON X
920 ON X=WX+8
930  SCRL
940 ON X=WX-8
950  SCRR
960 END SELect
970 SELect ON Y
980 ON Y=WY+5
990  SCRU
1000 ON Y=WY-5
1010  SCRD
1020 END SELect
1030 END DEFine
1100 DEFine PROCedure SCRL
1110 IF WY=Y:SELX:SELY:ELSE END        DEFine
1120 WINDOW#3,200,50,WXC-100,WYC
1130 FOR F=1 TO 50:PAN#3,-1:NEXT F
1140 WX=X:WY=Y
1150 MO=MO+1
1160 END DEFine
1200 DEFine PROCedure SCRR
1210 IF WY=Y:SELX:SELY:ELSE END        DEFine
1220 WINDOW#3,200,50,WXC,WYC
1230 FOR F=1 TO 50:PAN#3,2:NEXT F
1240 WX=X:WY=Y
1250 MO=MO+1
1260 END DEFine
1300 DEFine PROCedure SCRU
1310 IF WX=X:SELX:SELY:ELSE END        DEFine
1320 WINDOW#3,100,100,WXC,WYC-50
1330 FOR F=1 TO 50:SCROLL#3,-1:NEXT F
1340 WX=X:WY=Y
1350 MO=MO+1
1360 END DEFine
1400 DEFine PROCedure SCRD
1410 IF WX=X:SELX:SELY:ELSE END        DEFine
1420 WINDOW#3,100,100,WXC,WYC
1430 FOR F=1 TO 50:SCROLL#3,1:NEXT F
1440 WX=X:WY=Y
1450 MO=MO+1
1460 END DEFine
1500 DEFine PROCedure CURS
1510 OVER-1:INK 4
1520 REPeat KEYS
1530 A=KEYROW(1)
1540 SELect ON A
1550  ON A=2
1560   IF X()4 :X=X-8
1570  ON A=16
1580   IF X()28:X=X+8
1590  ON A=4
1600   IF Y()2:Y=Y-5
1610  ON A=128
1620   IF Y()17:Y=Y+5
1630  ON A=64
1640   SCR
1650  ON A=8
1660   FIN
1670  ON A=1
1680   JUMBLE 5
1690 END SELect
1700 AT Y,X:PRINT 'X'
1710 FOR F=1 TO 50:NEXT F
1720 AT Y,X:PRINT 'X'
1730 INK#0,5:AT#0,1,25:PRINT#0,'MOVES  ';MO
1740 END REPeat KEYS
1750 END DEFine
1800 DEFine PROCedure DRAWPIC
1810 PAPER 5:CLS
1820 SCALE 100,0,0
1830 INK 4:FILL 1
1840 LINE 0,60 TO 0,0 TO 300,0 TO 300,60
1850 INK 6:FILL 1:CIRCLE 130,85,10:INK 0:FILL 0:CIRCLE 130,85,10
1860 SCALE 150,10,-30
1870 TEMP
1880 SCALE 100,0,0
1890 FY=22:FOR FX=25 TO 30
1900 INK 1:SLIDE FX,FY:FY=FY+1
1910 NEXT FX:INK 7:SLIDE FX+1,FY
1920 END DEFine
2000 DEFine PROCedure SLIDE(X1,Y1)
2010 LINE X1,Y1 TO X1-10,Y1-10 TO X1,Y1-10 TO X1-10,Y1-20
2020 LINE X1+20,Y1 TO X1,Y1-20 TO X1+10,Y1-20
2030 LINE X1+40,Y1 TO X1+20,Y1-20
2040 LINE X1+50,Y1 TO X1+30,Y1-20 TO X1+40,Y1-20 TO X1+60,Y1 TO X1+50,Y1
2050 LINE X1+80,Y1 TO X1+70,Y1 TO X1+50,Y1-20 TO X1+60,Y1-20:LINE X1+60,Y1-10 TO X1+65,Y1-10
2060 LINE X1+70,Y1-20 TO X1+90,Y1 TO X1+100,Y1 TO X1+90,Y1-10 TO X1+80,Y1-10 TO X1+80,Y1-20
2070 END DEFine
2100 DEFine PROCedure TEMP
2110 XL=150:Y=20
2120 FOR F= 50 TO 70 STEP 10
2130 INK 7:FILL 1:BOX F,Y,XL,5
2140 INK 0:FILL 0:BOX F,Y,XL,5
2150 XL=XL-20:Y=Y+5
2160 NEXT F
2170 INK 3,7,0:FILL 1:BOX 75,80,100,50
2180 INK 0:FILL 0:BOX 75,80,100,50
2190 FOR F=80 TO 170 STEP 20
2200 FILL 1:INK 7:BOX F,80,10,50
2210 FILL 0:INK 0:BOX F,80,10,50
2220 NEXT F
2230 INK 7:FILL 1:BOX 70,90,110,10
2240 INK 0:FILL 0:BOX 70,90,110,10
2250 FILL 1:INK 7:ROO:FILL 0:INK 0:ROO
2260 END DEFine
2300 DEFine PROCedure ROO
2310 LINE 70,90 TO 125,110 TO 180,90 TO 70,90
2320 LINE 81,92 TO 125,108 TO 169,92 TO 81,92
2330 END DEFine
2400 DEFine PROCedure BOX(X,Y,X1,Y1)
2410 LINE X,Y TO X+X1,Y
2420 LINE X+X1,Y TO X+X1,Y-Y1
2430 LINE X+X1,Y-Y1 TO X,Y-Y1
2440 LINE X,Y-Y1 TO X,Y
2450 END DEFine
2500 DEFine PROCedure FIN
2510 WINDOW 300,40,100,80
2520 CLS:SCALE 20,0,0:INK 1:OVER 0
2530 FOR F=0 TO 40:SLIDE 10,F:SCROLL -2:NEXT F
2540 AT 1,5:PRINT 'YOU HAD ';MO;' MOVES':PAUSE 200:FOR F=1 TO 20:SCROLL-1:NEXT F
2550 AT 1,0:PRINT 'DO YOU WANT TO PLAY AGAIN'\'                Y/N'
2560 CLS#0
2570 REPeat LOOP
2580 INPUT#0,A$
2590 IF A$='Y' OR A$='y':RUN
2600 IF A$='N' OR A$='n':STOP
2610 END REPeat LOOP
2620 END DEFine
```

Direct commands and no nonsense

Got a bug in the works? Try this Trace routine from the keyboard of ***Howard Allen***

This is a machine code program for the Spectrum which when used with a Basic program will display the line and statement number currently being executed in the top right corner of the screen. This is obviously of use when debugging and developing programs.

The code should be placed in memory at address 50401 after a *Clear 50400* command. It is activated by *Randomize Usr 50401* and deactivated by *Randomize Usr 50410*. When a Basic program is then *Run*, the line and statement numbers are displayed as explained, and also the program is slowed down, making it easy to follow. If the program is slowed down too much then this can be altered by *Poking* a number of between 1 and 255 at address 50570. The larger the number then the longer the delay except for 0 which gives the longest delay.

It should be noted that if a *Break* is made into the program then the line and statement number displayed will be nonsense. To correct this and also to return to the normal operating speed, enter a direct command (eg *List*), and the Trace will temporarily stop (until the program is next *Run* again). This is because Trace is designed only to work when a program is actually running.

The principle on which Trace works is quite straightforward. The line number currently being executed is held in a System Variable called *PPC (23621)* and the statement number in one called *Subppc (23623)*. It is therefore a question of reading these and displaying the result. In order to achieve this the interrupt mode of the Z80 has been utilised.

The Z80 has three kinds of interrupt: *IM0* which cannot be used on the Spectrum, *IM1* which is the normal operating mode and *IM2* which can usefully be used by programmers. There is also a non-maskable interrupt but this has been deliberately blocked in the Spectrum Rom. When in the normal interrupt mode ie *IM1*, and an interrupt occurs, control is transferred to address 56 (38H) in the Spectrum Rom. This contains the Rom routine which updates the clock and reads the keyboard. On exit, control is transferred back to the exact place that the interrupt occurred. These interrupts occur at the rate of fifty per second.

The interrupt mode that Trace uses is *IM2* (interrupt mode 2). In this mode an address is formed from two bytes: the low byte is supplied by the hardware that caused the interrupt, in this case the Sinclair ULA which by default supplies 255 (FFH) and the high byte from the *I* register, a register supplied on the Z80 for this purpose. The value of the byte supplied by the I register can be altered by the programmer but for technical reasons it cannot hold between 64 (40H) and 127 (7FH). The value that it normally holds is 63 (3FH). An inspection of the address so formed is made and a jump made to the address that it holds. This is known as a vectored address. This method has been adopted to give flexibility. When different peripheral devices are attached, they supply a different byte to each other and to 255 so the Z80 can differentiate between them. A table of vectored addresses can be built up to direct the interrupts.

The byte supplied by I in Trace is 196 (C4H) so the full address is 50431 (C4FFH). This address must hold the address to which control is now transferred and it is 50433 (C50IH) which is the start of the Trace code. It is also the next byte after the vectored address which is convenient. A clever idea is to find an address in Rom which is xxFF (where xx is a suitable value in I) which holds a number which is an address in Ram where an interrupt routine is held.

When using an interrupt in this manner all registers have to be saved then restored at the end of the routine; this is not done automatically as when using *Randomize xxxx*. The exit from Trace is via Mask-Int so that the clock is updated and the keyboard is read.

It is important to note that the byte supplied by the Sinclair ULA may not be 255 if a peripheral device is attached, and that vectored addresses in Rom should be avoided with Interface 1 added because occasionally the vectored address is taken from the Shaddow Rom, causing a crash.

It should be possible to use Rom routines in programs using interrupts if all registers are saved then restored afterwards; in practice I have found it easier to make Trace self contained, which is why all the division and printing is done from within the program.

```
  10 CLEAR 50400
  20 LET ADDRESS=50401
  30 FOR i=1 TO 23
  40 LET CHECK=0
  50 FOR j=1 TO 10
  60 READ a: POKE ADDRESS,a
  70 LET CHECK=CHECK+a
  80 LET ADDRESS=ADDRESS+1
  90 NEXT j
 100 READ a
 110 IF a<>CHECK THEN PRINT "err
or in line ";i*10+9000: STOP
 114 PRINT AT 0,0;"line ";i*10+9
000;" OK"
 115 NEXT i
 120 SAVE "trace"CODE 50401,230
 130 PRINT "rewind tape to VERIF
Y"
 140 VERIFY ""CODE
 150 PRINT "OK": STOP
9000 REM DATA
9010 DATA 62,196,237,71,237,94,2
01,0,0,62,1160
9020 DATA 83,237,71,237,86,201,0
,0,0,0,695
9030 DATA 0,0,0,0,0,0,0,0,0,0,0,0
9040 DATA 1,197,243,245,197,213,
229,58,70,92,1545
9050 DATA 60,202,149,197,42,69,9
2,17,232,3,1063
9060 DATA 205,182,197,229,205,15
7,197,17,24,64,1477
9070 DATA 205,173,197,225,17,100
,0,205,182,197,1501
9080 DATA 229,205,157,197,17,25,
64,205,173,197,1469
9090 DATA 225,17,10,0,205,182,19
7,229,205,157,1427
9100 DATA 197,17,26,64,205,173,1
97,225,125,205,1434
9110 DATA 157,197,17,27,64,205,1
73,197,62,10,1109
9120 DATA 205,157,197,17,28,64,2
05,173,197,42,1285
9130 DATA 71,92,38,0,17,100,0,20
5,182,197,902
9140 DATA 229,205,157,197,17,29,
64,205,173,197,1473
9150 DATA 225,17,10,0,205,182,19
7,229,205,157,1427
9160 DATA 197,17,30,64,205,173,1
97,225,125,205,1438
9170 DATA 157,197,17,31,64,205,1
73,197,5,0,1047
9180 DATA 197,6,0,0,0,16,252,193
,16,246,926
9190 DATA 225,209,193,241,251,19
5,56,0,198,48,1616
9200 DATA 111,38,0,41,41,41,237,
91,54,92,746
9210 DATA 175,237,90,201,6,8,126
,18,35,20,916
9220 DATA 16,250,201,175,183,237
,82,60,48,250,1502
9230 DATA 183,237,90,61,201,0,0,
0,0,0,772
```

Just your type

The concluding part of this printer utility for the QL written by Dr R K Lowry

This week, the concluding part of the SuperBasic listing which we started last week. As it stands, on running, you will be presented with a number of menus which should allow you to choose typefaces, character sets and so on, without going through the usual painstaking routine.

At the moment, the program is set up for the Canon PW-1080A, but it shouldn't be too difficult to customise the listing to suit.

```
1590 AT row,col;PRINT"            character set          ";row=row+1
1600 AT row,col;PRINT FILL$(" ",29):row=row+1
1610 AT row,col;PRINT"  0 - USA        5 - Sweden   ";row=row+1
1620 AT row,col;PRINT"  1 - France     6 - Italy    ";row=row+1
1630 AT row,col;PRINT"  2 - Germany    7 - Spain    ";row=row+1
1640 AT row,col;PRINT"  3 - UK         8 - Japan    ";row=row+1
1650 AT row,col;PRINT"  4 - Denmark    9 - Current  ";row=row+1
1660 AT row,col;PRINT FILL$(" ",29)
1670 intval = intkey(0,9)
1680 IF intval<9 THEN PRINT#3,CHR$(27);"R";CHR$(intval);
1690 CLS:AT 8,9:PRINT"Italic characters?"
1700 IF yesno$="y" THEN PRINT#3,CHR$(27);"4";
1710 END DEFine
1720 REMark **
1730 REMark ** Function intread
1740 REMark ** Returns an integer within a predefined
1750 REMark ** range from the keyboard
1760 REMark **
1770 DEFine FuNction intread (minN,maxN)
1780 LOCal int$,char$,intvN
1790 REPeat int_input
1800 int$=""
1810 REPeat read_keys
1820 char$=INKEY$(-1)
1830 IF CODE(char$)>=48 AND CODE(char$)<=57 THEN int$=int$&char$
1840 CLS#0:PRINT#0,int$
1850 IF CODE(char$) = 10 THEN CLS#0:EXIT read_keys
1860 END REPeat read_keys
1870 IF int$="" THEN int$=maxN+1
1880 intvN = int$
1890 IF intvN>=minN AND intvN<=maxN THEN EXIT int_input
1900 CLS#0:STRIP#0,2:PRINT#0,"Error";:STRIP#0,0:PRINT#0," outside expected
range - retry";
1910 END REPeat int_input
1920 RETurn intvN
1930 END DEFine
1940 REMark **
1950 REMark ** Function intkey
1960 REMark ** Return integer in range from
1970 REMark ** a single keypress
1980 REMark **
1990 DEFine FuNction intkey(minN,maxN)
2000 LOCal char$,intval
2010 intval = maxN+1
2020 REPeat read_key
2030 char$=INKEY$(-1)
2040 IF char$>="0" AND char$<="9" THEN intval=char$
2050 IF intval>=minN AND intval<=maxN THEN EXIT read_key
2060 END REPeat read_key
2070 RETurn intval
2080 END DEFine
2090 REMark **
2100 REMark ** Procedure line_space
2110 REMark ** Allows selection of spacing between
2120 REMark ** print lines.
2130 REMark **
2140 DEFine PROCedure line_space
2150 LOCal key_press
2160 CLS:row=6:col=9
2170 AT row,col;PRINT FILL$(" ",19):row=row+1
2180 AT row,col;PRINT"  F1 - 1/8   inch  ";row=row+1
2190 AT row,col;PRINT"  F2 - 7/72  inch  ";row=row+1
2200 AT row,col;PRINT"  F3 - 1/6   inch  ";row=row+1
2210 AT row,col;PRINT"  F4 - n/216 inch  ";row = row+1
2220 AT row,col;PRINT"  F5 - n/72  inch  ";row=row+1
2230 AT row,col;PRINT FILL$ (" ",19)
2240 key_press = fkey(59)
2250 SELect ON key_press
2260 =1
2270 PRINT#3,CHR$(27);CHR$(48);
2280 =2
2290 PRINT#3,CHR$(27);"1";
2300 =3
2310 PRINT#3,CHR$(27);"2";
2320 =4
2330 CLS:AT 8,6:PRINT"Enter value for n (0-255)"
2340 PRINT#3,CHR$(27);"3";CHR$(intread(0,255));
2350 =5
2360 CLS:AT 8,6:PRINT"Enter value for n (0-127)"
2370 PRINT#3,CHR$(27);"A";CHR$(intread(0,127));
2380 END SELect
2390 END DEFine
2400 REMark **
2410 REMark ** Procedure page_format
2420 REMark ** Allows the setting of margins, page
2430 REMark ** length, and perforation skip
2440 REMark **
2450 DEFine PROCedure page_format
2460 LOCal char$,unit
2470 REPeat loop
2480 CLS:row=6:col=8
2490 AT row,col;PRINT FILL$(" ",29):row=row+1
2500 AT row,col;PRINT"  F1 - Set page length       ";row=row+1
2510 AT row,col;PRINT"  F2 - Set perforation skip  ";row=row+1
2520 AT row,col;PRINT"  F3 - Set margins           ";row=row+1
2530 AT row,col;PRINT"  F4 - Set tabs              ";row=row+1
2540 AT row,col;PRINT"  F5 - Return to main menu   ";row=row+1
2550 AT row,col;PRINT FILL$(" ",29)
2560 key_press = fkey(59)
2570 SELect ON key_press
2580 =1
2590 REMark **
2600 REMark ** Set page length
2610 REMark **
2620 CLS:row=6:col=8
2630 AT row,col;PRINT FILL$(" ",29):row=row+1
2640 AT row,col;PRINT"      Specify units      ";row=row+1
2650 AT row,col;PRINT FILL$(" ",29):row=row+1
2660 AT row,col;PRINT"    F1 - number of lines ";row=row+1
2670 AT row,col;PRINT"    F2 - number of inches";row=row+1
2680 AT row,col;PRINT FILL$(" ",29):row=row+1
2690 unit=fkey(10)
2700 IF unit=1 THEN
2710 char$ = "C"
2720 maxN = 127
2730 minN = 1
2740 ELSE
2750 char$ = "C"&CHR$(0)
2760 maxN = 22
2770 minN = 1
2780 END IF
2790 CLS:AT 8,9:PRINT"Enter value (1-";maxN;")"
2800 PRINT#3,CHR$(27);char$;CHR$(intread(minN,maxN));
2810 REMark **
2820 REMark ** Set perforation skip
2830 REMark **
2840 =2
2850 CLS:AT 8,8:PRINT"Enter number of lines"
2860 PRINT#3,CHR$(27);"N";CHR$(intread(1,127));
2870 REMark **
2880 REMark ** Set margins
2890 REMark **
2900 =3
2910 CLS
2920 AT 6,5:PRINT"  NB  All tabs are cleared  "
2930 AT 7,5:PRINT"   Specify column number    "
2940 AT 8,5:PRINT"  This depends upon current "
2950 AT 9,5:PRINT"       character size       "
2960 AT 12,5:PRINT"Enter value for left  margin"
2970 PRINT#3,CHR$(27);"l";CHR$(intread(0,255));
2980 AT 12,5:PRINT"Enter value for right margin"
2990 PRINT#3,CHR$(27);"Q";CHR$(intread(1,255));
3000 REMark **
3010 REMark ** Set tabs
3020 REMark **
3030 =4
3040 CLS:AT 8,7:PRINT"Enter number of tab stops"
3050 ntab = intread (1,32)
3060 PRINT#3,CHR$(27);"D";
3070 CLS
3080 AT 6,2:PRINT"Enter tab stops as column numbers"
3090 AT 7,2:PRINT"in increasing order.  Remember to"
3100 AT 8,2:PRINT"take character size into account "
3110 FOR i=1 TO ntab
3120 PRINT#3;CHR$(intread(1,127));
3130 NEXT i
3140 PRINT#3:CHR$(0);
3150 =5
3160 EXIT loop
3170 END SELect
3180 END REPeat loop
3190 END DEFine
```

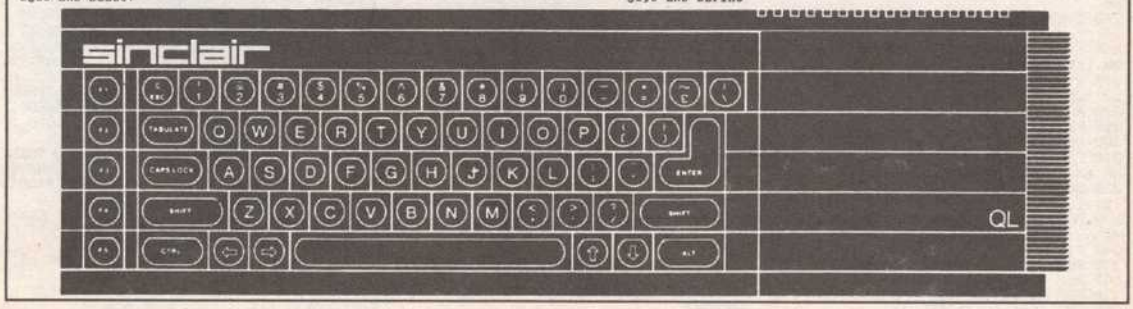

Computer as canvas

Create a work of art on the Amstrad machines with this program by ***R Mitchell***

The following programme will enable people to use the Amstrad as a canvas, to draw and paint pictures on.

There are 16 colours in mode 0. One of these is the paper colour; you will be able to use the other 15 of these to paint with. I've chosen white for the paper, colour number 13, which comes out more like a light grey. The pen that I've used for this is Pen 0. This colour can be altered from within the program quite easily at any time and the border will change to the same colour.

When you run the program you will see the 15 colours along the top, and underneath are the 8 shapes you can use. To get access to these shapes you have to use the numeric keypad on the right hand side. Keys 0 to 7 are the keys required. By pressing the corresponding key the shape will appear in the top right hand corner of the screen.

Cursors – these move the cursor on the screen in the direction that the arrows point.

Shape 0 – This is just a single plot. If you want to draw a shape with this, press the *D* key to draw and a face will appear in the top left hand corner. This is to let you know that you are drawing. To move the cursor without drawing press the *M* key and the face will disappear. *M* means move. Use the cursor keys to move.

Shape 1 – This is a wide band and you control it with the same keys as above. It's best used with the *Shift* key down, then press the cursor keys.

Shape 2 – This plots at random on a 8*8 area; again it's best used with the *Shift* key down. If you press the *R* key you will get the dots printed in a random colour. *S* prints them in a single colour.

Shape 3 – This draws a line between two points. If you position the cursor when you want the line to start from, press the *1* on the main keyboard and then move the cursor to where you want the line to finish and press the *2* on the main keyboard.

Shape 4 – This draws a box. Position the cursor at the bottom left and press the *1* on the main keyboard then position the cursor at top right and press the *2* on the main keyboard.

Shape 5 – This draws a solid box. Use the same as above.

Shape 6 - This will draw a circle. Position the cursor where you want the centre of the circle to be and press *1* on the main keyboard. Now move the cursor to where the outside of the circle is to be drawn and press *2* on the main keyboard.

Shape 7 – This draws a triangle. This is the only shape you have to set three points, using the *1, 2, 3* on the main keyboard.

F – Position the cursor in the middle of what shape it is you want to fill, then press the *F* key.

To Change Colour – Press the spacebar and the first colour will start flashing. Move along the colours using the left and right cursor keys; when you have the colour that you wish to use, press the copy key.

To Change Pallet – To alter the colours of the pallet, first press the spacebar then press the *C* key. You will now see a number appear in the top right hand corner. This should be 13 if you are using this control for the first time. If you press the up and down cursors the number will change and the paper and border colours will be the same as the colour number. This is because you are altering the colour of pen 0. This is the pen that I've used for the paper. To move along the pallet press the left and right cursor keys and then alter the colours by pressing the up and down cursor keys. Press *Copy* when you have finished and you will return to the main routine with your new colours intact.

```
10 REM ******************************
20 REM *          ARTIST            *
30 REM *            by              *
40 REM *       R. MITCHELL          *
50 REM *                            *
60 REM ******************************
70 BORDER 13:INK 0,13:DIM ik(15)
80 KEY 139,"border 1:ink 0,1:paper 0:ink
 1,24:pen 1:mode 1"+CHR$(13)
90 REM ******************************
100 REM ******** SET UP SHAPES ********
110 REM ******************************
120 SYMBOL 240,0,0,0,0,0,0,0,1
130 SYMBOL 241,1,0,0,0,0,0,0,0
140 SYMBOL 242,0,0,0,0,0,7,7,7
150 SYMBOL 243,7,7,0,0,0,0,0,0
160 SYMBOL 244,36,50,3,48,230,150,36,39
170 SYMBOL 245,47,25,200,205,139,150,200
,5
180 SYMBOL 246,8,8,8,8,8,8,8,8
190 SYMBOL 247,8,8,8,8,8,8,8,8
200 SYMBOL 248,255,129,129,129,129,129,1
29,129
210 SYMBOL 249,129,129,129,129,129,129,1
29,255
220 SYMBOL 250,255,255,255,255,255,255,2
55,255
230 SYMBOL 251,255,255,255,255,255,255,2
55,255
240 SYMBOL 252,24,36,102,66,66,195,129,1
29
250 SYMBOL 253,129,129,195,66,66,102,36,
24
260 SYMBOL 254,128,192,160,144,136,132,1
30,129
270 SYMBOL 255,129,130,132,136,144,160,1
92,128
280 REM ******************************
290 REM ******** SET UP INK COLOURS ****
300 REM ******************************
310 FOR a%=0 TO 15:READ c1%:ik(a%)=c1%:I
NK a%,ik(a%):NEXT
320 DATA 13,0,2,5,20,26,16,15,8,6,3,12,9
,21,19,24
330 MODE 0:y%=170:x%=320:c%=1:mx%=x%:my%
=y%
340 pt%=0:m%=1:DEG
350 REM ******************************
360 REM *** PRINT OUT INK COLOURS ***
370 REM ******************************
380 FOR a%=1 TO 15:PEN a%
390 LOCATE a%+2,1:PRINT CHR$(140);
400 LOCATE a%+2,2:PRINT CHR$(131):NEXT
410 ORIGIN 0,330:DRAWR 0,68,1:DRAWR 638,
0:DRAWR 0,-68:DRAWR -638,0
420 PLOT 552,0:DRAWR 0,68
430 REM ******************************
440 REM ****** DRAW OUT SHAPES ******
450 REM ******************************
460 shape%=0
470 ORIGIN 0,0,0,640,328,0
480 PEN c%:FOR a%=0 TO 14 STEP 2
490 LOCATE a%+3,3:PRINT CHR$(240+a%);
500 LOCATE a%+3,4:PRINT CHR$(241+a%):NE
XT
510 REM ******************************
520 REM ****** KEYBOARD ***************
530 REM ******************************
540 REM ********MAIN ROUTINE *********
550 REM ******************************
560 LOCATE 19,2:PRINT CHR$(240+shape%*2)
;:LOCATE 19,3:PRINT CHR$(241+shape%*2);
570 IF INKEY(0)=0 THEN y%=y%+2
580 IF INKEY(2)=0 THEN y%=y%-2
590 IF INKEY(8)=0 THEN x%=x%-2
600 IF INKEY(1)=0 THEN x%=x%+2
610 IF INKEY(0)=32 THEN y%=y%+10
620 IF INKEY(2)=32 THEN y%=y%-10
630 IF INKEY(8)=32 THEN x%=x%-10
640 IF INKEY(1)=32 THEN x%=x%+10
650 IF INKEY(0)=128 THEN y%=y%+50
660 IF INKEY(2)=128 THEN y%=y%-50
670 IF INKEY(8)=128 THEN x%=x%-50
680 IF INKEY(1)=128 THEN x%=x%+50
690 IF INKEY(61)=0 THEN PRINT CHR$(7):
dr%=1
700 IF INKEY(38)=0 THEN PRINT CHR$(7):
dr%=0
710 IF INKEY(50)=0 THEN PRINT CHR$(7):
s%=1
720 IF INKEY(60)=0 THEN PRINT CHR$(7):
s%=0
730 IF INKEY(53)=0 THEN PRINT CHR$(7):
GOSUB 1600
740 IF INKEY(15)=0 THEN PRINT CHR$(7):
shape%=0
750 IF INKEY(13)=0 THEN PRINT CHR$(7):
shape%=1
760 IF INKEY(14)=0 THEN PRINT CHR$(7):
shape%=2
770 IF INKEY(5)=0 THEN PRINT CHR$(7):s
hape%=3
780 IF INKEY(20)=0 THEN PRINT CHR$(7):
shape%=4
790 IF INKEY(12)=0 THEN PRINT CHR$(7):
shape%=5
800 IF INKEY(4)=0 THEN PRINT CHR$(7):s
hape%=6
810 IF INKEY(10)=0 THEN PRINT CHR$(7):
shape%=7
820 IF y%<2 THEN y%=2
830 IF y%>326 THEN y%=326
840 IF x%<6 THEN x%=6
850 IF x%>634 THEN x%=634
860 IF shape%>2 THEN dr%=0
870 IF dr%=1 THEN LOCATE 2,3:PRINT CHR$(
224);
880 IF dr%=0 THEN LOCATE 2,3:PRINT" ";
890 IF INKEY(47)=0 THEN PRINT CHR$(7):G
OTO 1130
900 IF INKEY(64)=0 AND shape%>2 THEN PR
INT CHR$(7):Point%=1:GOTO 1270
910 IF INKEY(65)=0 AND shape%>2 THEN PR
INT CHR$(7):Point%=2:GOTO 1270
920 IF INKEY(57)=0 AND shape%>2 THEN PR
INT CHR$(7):Point%=3:GOTO 1270
930 REM ******************************
940 REM ****** PEEK AT SCREEN ******
950 REM ******************************
960 c1%=TEST(x%,y%)
970 c2%=c1%+4
980 IF c1%>10 THEN c2%=c2%-14
990 REM ******************************
1000 REM ******* DRAW THE LINES *******
1010 REM ******************************
1020 IF mx%=x% AND my%=y% THEN PLOT x%,y
%,c2%:FOR de=0 TO 100:NEXT:PLOT x%,y%,c1
%:GOTO 1080
1030 IF dr%=1 AND shape%=2 AND s%=0 THEN
 FOR i%=1 TO 6:s1%=RND(1)*16-8:s2%=RND(1
)*16-8:PLOT x%+s1%,y%+s2%,c%:NEXT:GOTO 1
080
1040 IF dr%=1 AND shape%=2 AND s%=1 THEN
 FOR i%=1 TO 6:s1%=RND(1)*14-7:s2%=RND(1
)*16-8:PLOT x%+s1%,y%+s2%,s1%+7:NEXT:GOT
O 1080
1050 IF dr%=1 AND shape%=1 THEN FOR fy%=
y%-4 TO y%+4:FOR fx%=x%-4 TO x%+4:PLOT f
x%,fy%,c%:NEXT:NEXT:GOTO 1080
1060 IF dr%=1 AND shape%=0 THEN PLOT x%,
y%,c%:GOTO 1080
1070 IF dr%=0 THEN PLOT x%,y%,c2%:PLOT x
%,y%,c1%
```

```
1080 mx%=x%:my%=y%
1090 GOTO 560
1100 REM ******************************
1110 REM ******* PICK A COLOUR *****
1120 REM ******************************
1130 a%=1
1140 INK a%,ik(a%),ik(0):SPEED INK 10,10
1150 FOR de=1 TO 150:NEXT
1160 INK a%,ik(a%)
1170 IF INKEY(1)=0 THEN PRINT CHR$(7):a%=a%+1
1180 IF INKEY(8)=0 THEN PRINT CHR$(7):a%=a%-1
1190 IF a%<1 THEN a%=1
1200 IF a%>15 THEN a%=15
1210 IF INKEY(9)=0 THEN PRINT CHR$(7):c%=a%:GOTO 480
1220 IF INKEY(62)=0 THEN PRINT CHR$(7):GOTO 1890
1230 GOTO 1140
1240 REM ******************************
1250 REM ****** DRAW THE SHAPE ******
1260 REM ******************************
1270 IF Point%=1 THEN fx%=x%:fy%=y%:GOTO 480
1280 IF Point%=2 THEN sx%=x%:sy%=y%
1290 IF shaPe%=2 THEN 1380
1300 x1%=MIN(fx%,sx%):y1%=MIN(fy%,sy%)
1310 x2%=MAX(fx%,sx%):y2%=MAX(fy%,sy%)
1320 IF Point%=2 AND shaPe%<7 THEN 1380
1330 IF Point%=3 THEN tx%=x%:ty%=y%:GOTO 1540
1340 GOTO 480
1350 REM ************************
1360 REM ******** LINE **********
1370 REM ************************
1380 IF shaPe%=3 THEN PLOT fx%,fy%:DRAW sx%,sy%,c%:Pt%=0:GOTO 560
1390 REM ************************
1400 REM ********* BOX **********
1410 REM ************************
1420 IF shaPe%=4 THEN PLOT x1%,y1%,c%:DRAWR 0,(y2%-y1%),c%:DRAWR (x2%-x1%),0:DRAWR 0,-(y2%-y1%):DRAWR -(x2%-x1%),0:Pt%=0:GOTO 560
1430 REM ************************
1440 REM ****** SOLID BOX ********
1450 REM ************************
1460 IF shaPe%=5 THEN FOR l%=0 TO (y2%-y1%):PLOT x1%,y1%+l%,c%:DRAWR (x2%-x1%),0,c%:NEXT:Pt%=0:GOTO 560
1470 REM ************************
1480 REM ******** CIRCLE *********
1490 REM ************************
1500 IF shaPe%=6 THEN ORIGIN fx%,fy%:m%=SQR((x1%-x2%)^2+(y1%-y2%)^2):PLOT m%*COS(0),m%*SIN(0),c%:FOR l%=0 TO 360 STEP 10:DRAW m%*COS(l%),m%*SIN(l%):NEXT:ORIGIN 0,0:Pt%=0:GOTO 560
1510 REM ************************
1520 REM ******* TRIANGLE ********
1530 REM ************************
1540 IF shaPe%=7 THEN PLOT fx%,fy%,c%:DRAWR sx%-fx%,sy%-fy%:DRAWR tx%-sx%,ty%-sy%:DRAWR fx%-tx%,fy%-ty%:Pt%=0:GOTO 560
1550 REM ************************
1560 REM ******** FILL ***********
1570 REM ************************
1580 REM ****** DRAW UP **********
1590 REM ************************
1600 PLOT x%,y%,c1%:Ply%=y%:xm%=x%
1610 FOR fx%=xm% TO 640 STEP 2
1620 IF TEST(fx%,Ply%)=c1% THEN NEXT ELSE rx%=fx%
1630 IF INKEY(63)=0 THEN RETURN
1640 FOR fx%=xm% TO 0 STEP-2
1650 IF TEST(fx%,Ply%)=c1% THEN NEXT ELSE lx%=fx%
1660 PLOT lx%+2,Ply%,c%:DRAW rx%-4,Ply%
1670 FOR xm%=lx%+2 TO rx%-4 STEP 2
1680 c1c%=TEST(xm%,Ply%+2)
1690 IF c1c%=c1% THEN Ply%=Ply%+2:GOTO 1610
1700 NEXT
1710 REM ************************
1720 REM ******* DRAW DOWN ******
1730 REM ************************
1740 Ply%=y%-2:xm%=x%
1750 FOR fx%=xm% TO 640 STEP 2
1760 IF TEST(fx%,Ply%)=c1% THEN NEXT ELSE rx%=fx%
1770 IF INKEY(63)=0 THEN RETURN
1780 FOR fx%=xm% TO 0 STEP-2
1790 IF TEST(fx%,Ply%)=c1% THEN NEXT ELSE lx%=fx%
1800 PLOT lx%+2,Ply%,c%:DRAW rx%-4,Ply%
1810 FOR xm%=lx%+2 TO rx%-4 STEP 2
1820 c1c%=TEST(xm%,Ply%-2)
1830 IF c1c%=c1% THEN Ply%=Ply%-2:GOTO 1750
1840 NEXT
1850 RETURN
1860 REM ********************************
1870 REM *** CHANGE PALETTE COLOURS ***
1880 REM ********************************
1890 ca%=0
1900 INK ca%,ik(ca%),ik(0):SPEED INK 10,10
1910 FOR de=1 TO 150:NEXT:INK ca%,ik(ca%)
1920 IF INKEY(8)=0 THEN PRINT CHR$(7):ca%=ca%-1
1930 IF INKEY(1)=0 THEN PRINT CHR$(7):ca%=ca%+1
1940 IF ca%<0 THEN ca%=0
1950 IF ca%>15 THEN ca%=15
1960 newcol%=ik(ca%)
1970 IF INKEY(0)=0 THEN PRINT CHR$(7):newcol%=newcol%+1
1980 IF newcol%>26 THEN newcol%=26
1990 IF INKEY(2)=0 THEN PRINT CHR$(7):newcol%=newcol%-1
2000 IF newcol%<0 THEN newcol%=0
2010 ik(ca%)=newcol%
2020 INK ca%,ik(ca%)
2030 IF ca%=0 THEN BORDER newcol%
2040 IF ca%=0 AND INKEY(27)=0 THEN PRINT CHR$(7):CLG
2050 v$=STR$(newcol%):l%=LEN(v$):v$=RIGHT$(v$,l%-1)
2060 IF l%=2 THEN v1$=v$:v2$=" "
2070 IF l%=3 THEN v1$=LEFT$(v$,1):v2$=RIGHT$(v$,1)
2080 LOCATE 19,2:PRINT" ";:LOCATE 19,2:PRINT v1$:LOCATE 19,3:PRINT" ";:LOCATE 19,3:PRINT v2$;
2090 IF INKEY(9)=0 THEN PRINT CHR$(7):ik(ca%)=newcol%:GOTO 480
2100 GOTO 1900
```


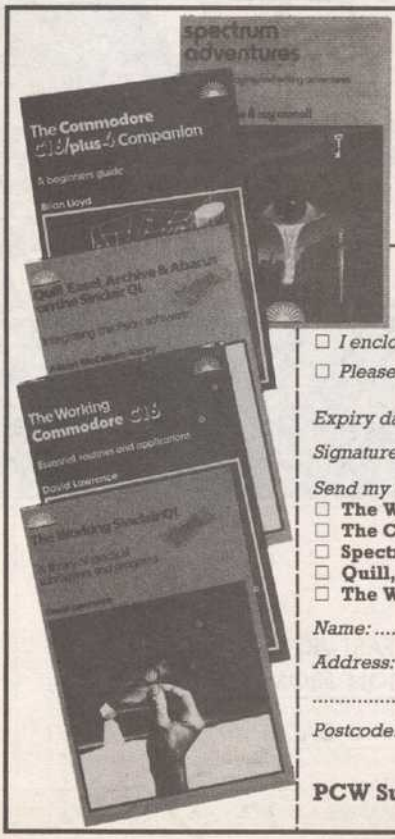

POPULAR Computing WEEKLY

Subscribe now to Popular Computing Weekly and receive any one of these Sunshine Microcomputer books free of charge.

Please enter my subscription to *Popular Computing Weekly*.

U.K.	*Overseas*
1 year ☐ £19.95	☐ £37.40 (airmail)

☐ *I enclose a cheque or postal order made payable to* ***Sunshine Publications Ltd.***

☐ *Please charge my Visa/Access card no:* ☐☐☐☐☐☐☐☐☐☐☐☐☐☐☐☐

Expiry date:.....

Signature:.....

Send my choice of Sunshine Microcomputer Book:

☐ **The Working Commodore C16**
☐ **The Commodore C16/plus 4 Companion**
☐ **Spectrum Adventures**
☐ **Quill, Easel, Archive & Abacus on the Sinclair QL**
☐ **The Working Sinclair QL**

Name:.....

Address:.....

.....

Postcode:..... *Country:*.....

Return this coupon with your payment to:

PCW Subscriptions, 12-13 Little Newport Street, London WC2H 7PP, UK.

HA13

PREPARE YOURSELF FOR THE HIGHWAY ENCOUNTER.

APPROACHING FAST...

BRAIN-BLOWING GRAPHICS...MEGA-BLASTING POWER...FAST-ACTION PLAYABILITY...

'HIGHWAY ENCOUNTER'...A TOTALLY NEW DIRECTION FROM VORTEX.

ONCE YOU'RE ON IT...THERE'S NO TURNING BACK.

HIGHWAY ENCOUNTER FOR SPECTRUM 48K · £7.95 ·

VORTEX SOFTWARE (SALES) LIMITED. VORTEX HOUSE. 24 KANSAS AVENUE, OFF SOUTH LANGWORTHY ROAD, SALFORD M5 2GL.

Less manual labour

A utility for all 1541 owners – an error reader for the CBM 64 by ***D K Amos***

This program is for Commodore 64 users with 1541 disc drives. It allows the user to read error messages from the drive's error channel, and also clear it, without having to type in the program given in the 1541 manual.

It is run in the direct mode using *'Sys 52992'*. An example of the display produced is:

Error 67, Illegal System T or S
Track 18, Sector 00

The disc drive error channel will also be cleared, and this will be shown by the red indicator on the front of the unit going off.

Note that if the routine is called from within a Basic program, the program will terminate without an error after the routine has executed.

Once installed in memory, using the Basic loader shown, it will not be affected by *'New'* or even *'Sys 64738'*, so it is recommended that the routine be loaded in to the computer on power up.

Assembler listing

```
1000 CF00          *=$CF00
1010 CF00          SCREEN  =  $0400
1020 CF00 A90D             LDA #$0D      ! PRINT RETURN CHR
1030 CF02 2016E7           JSR PRICHR
1040 CF05 A90F             LDA #$0F      ! FILE NUMBER = 15
1050 CF07 A208             LDX #$08      ! DEVICE NUMBER = 8
1060 CF09 A00F             LDY #$0F      ! CHANNEL NUMBER =15
1070 CF0B 2000FE           JSR SFDET     ! SAVE FILE DETAILS
1080 CF0E A900             LDA #$00      ! NO FILE NAME REQUIRD
1090 CF10 85B7             STA $B7
1100 CF12 20BAF3           JSR OPENF     ! OPEN FILE
1110 CF15 B01F             BCS ERROR     ! FILE ALREADY OPEN
1120 CF17 A5B8             LDX $B8       ! SPECIFY DEVICE NUMBER
1130 CF19 8613             STX $13
1140 CF1B 201EE1           JSR CHSET     ! PREPARE DEVICE
1150 CF1E A92C             LDA #$2C      ! START OF INPUT BUFFER
1160 CF20 8DFF01           STA $01FF
1170 CF23 20F9AB           JSR GETSTR    ! PERFORM INPUT#
1180 CF26 2039CF           JSR PRISTR    ! PRINT ERROR MESSAGE
1190 CF29 A5B8             LDA $B8       ! GET FILE NUMBER
1200 CF2B 209BF2           JSR CLOFIL    ! CLOSE FILE
1210 CF2E A90D             LDA #$0D      ! PRINT RETURN CHR
1220 CF30 2016E7           JSR PRICHR
1230 CF33 4CA6CF           JMP READY     ! RETURN TO BASIC
1240 CF36 4CF9E0 ERROR     JMP ERRGEN    ! FILE OPEN ERROR
1250 CF39 A902   PRISTR    LDA #$02      ! SET STRING START
1260 CF3B A000             LDY #$00
1270 CF3D 85FC             STA $FC
1280 CF3F 84FB             STY $FB
1290 CF41 8502             STA $02       ! POINTER TO SEPERATOR
1300 CF43 2062CF           JSR PRISEP    ! PRINT 1ST SEPERATOR
1310 CF46 B1FB   LOOP2     LDA ($FB),Y
1320 CF48 F017             BEQ ENDSTR    ! END OF STRING
1330 CF4A C92C             CMP #$2C      ! PRINT SEPERATOR ?
1340 CF4C D008             BNE NOCOMA    ! PRINT NEXT CHR
1350 CF4E C602             DEC $02       ! FIND SEPERATOR
1360 CF50 2062CF           JSR PRISEP    ! PRINT SEPERATOR
1370 CF53 4C59CF           JMP COMMA     ! DON'T PRINT COMMA
1380 CF56 2016E7 NOCOMA    JSR PRICHR    ! PRINT A CHR
1390 CF59 E6FB   COMMA     INC $FB       ! FIND NEXT CHR
1400 CF5B D0E9             BNE LOOP2
1410 CF5D E6FC             INC $FC
1420 CF5F D0E5             BNE LOOP2
1430 CF61 60     ENDSTR    RTS           ! NO MORE CHRS
1440 CF62 48     PRISEP    PHA           ! PRESERVE REGISTERS
1450 CF63 8A               TXA
1460 CF64 48               PHA
1470 CF65 98               TYA
1480 CF66 48               PHA
1490 CF67 08               PHP
1500 CF68 A502             LDA $02
1510 CF6A F01D             BEQ SEP3      ! GOTO THIRD SEPERATOR
1520 CF6C C902             CMP #$02
1530 CF6E F00B             BEQ SEP1      ! GOTO FIRST SEPERATOR
1540 CF70 C901             CMP #$01
1550 CF72 F00E             BEQ SEP2      ! GOTO SECOND SEPERATOR
1560 CF74 A9C5             LDA #<TXT4    ! FOURTH SEPERATOR
1570 CF76 A2CF             LDX #>TXT4
1580 CF78 4C8DCF           JMP PRITXT    ! PRINT ",SECTOR "
1590 CF7B A980   SEP1      LDA #<TXT1
1600 CF7D A2CF             LDX #>TXT1
1610 CF7F 4C8DCF           JMP PRITXT    ! PRINT "ERROR "
1620 CF82 A9B7   SEP2      LDA #<TXT2
1630 CF84 A2CF             LDX #>TXT2
1640 CF86 4C8DCF           JMP PRITXT    ! PRINT ", "
1650 CF89 A9BA   SEP3      LDA #<TXT3
1660 CF8B A2CF             LDX #>TXT3    ! PRINT <CR> "TRACK "
1670 CF8D 85FD   PRITXT    STA $FD       ! PRINT SEPERATOR
1680 CF8F 86FE             STX $FE
1690 CF91 A000             LDY #$00      ! SET POINTER
1700 CF93 B1FD   LOOP3     LDA ($FD),Y   ! GET CHARACTER
1710 CF95 C900             CMP #$00
1720 CF97 F005             BEQ EPRTXT    ! END OF STRING
1730 CF99 2016E7           JSR PRICHR    ! PRINT CHARACTER
1740 CF9C C8               INY
1750 CF9D D0F4             BNE LOOP3     ! GET NEXT CHR
1760 CF9F 28     EPRTXT    PLP           ! RESTORE REGISTERS
1770 CFA0 68               PLA
1780 CFA1 A8               TAY
1790 CFA2 68               PLA
1800 CFA3 AA               TAX
1810 CFA4 68               PLA
1820 CFA5 60               RTS           ! RETURN
1830 CFA6 20CCFF READY     JSR $FFCC     ! RESET I/O VECTOR
1840 CFA9 A900             LDA #$00      ! DEVICE = SCREEN
1850 CFAB 8513             STA $13
1860 CFAD 4C74A4           JMP $A474     ! RETURN TO BASIC
1870 CFB0 455252 TXT1      TXT "ERROR "
1880 CFB6 00               BYT $00
1890 CFB7 2C20   TXT2      TXT ", "
1900 CFB9 00               BYT $00
1910 CFBA 0D     TXT3      BYT $0D
1920 CFBB 4F4E20           TXT "ON TRACK "
1930 CFC4 00               BYT $00
1940 CFC5 2C2053 TXT4      TXT ", SECTOR "
1950 CFCE 00               BYT $00
1960 CFCF          SFDET   =  $FE00
1970 CFCF          OPENF   =  $F34A
1980 CFCF          CHSET   =  $E11E
1990 CFCF          GETSTR  =  $A8F9
2000 CFCF          PRICHR  =  $E716
2010 CFCF          CLOFIL  =  $F29B
2020 CFCF          ERRGEN  =  $E0F9
```

Basic program

```
10 C=0:FOR A=52992 TO 53198:READ B:POKE A,B:C=C+B:NEXT
20 IF C<>24977 THEN PRINT"ERROR !!"
1000 DATA 169,13 ,32 ,22 ,231,169,15 ,162,8  ,160,15 ,32 ,0  ,254,169,0
1010 DATA 133,183,32 ,74 ,243,176,31 ,166,184,134,19 ,32 ,30 ,225,169,44
1020 DATA 141,255,1  ,32 ,249,171,32 ,57 ,207,165,184,32 ,155,242,169,13
1030 DATA 32 ,22 ,231,76 ,166,207,76 ,249,224,169,2  ,160,0  ,133,252,132
1040 DATA 251,133,2  ,32 ,98 ,207,177,251,240,23 ,201,44 ,208,8  ,198,2
1050 DATA 32 ,98 ,207,76 ,89 ,207,32 ,22 ,231,230,251,208,233,230,252,208
1060 DATA 229,96 ,72 ,138,72 ,152,72 ,8  ,165,2  ,240,29 ,201,2  ,240,11
1070 DATA 201,1  ,240,14 ,169,197,162,207,76 ,141,207,169,176,162,207,76
1080 DATA 141,207,169,183,162,207,76 ,141,207,169,186,162,207,133,253,134
1090 DATA 254,160,0  ,177,253,201,0  ,240,6  ,32 ,22 ,231,200,208,244,40
1100 DATA 104,168,104,170,104,96 ,32 ,204,255,169,0  ,133,19 ,76 ,116,164
1110 DATA 69 ,82 ,82 ,79 ,82 ,32 ,0  ,44 ,32 ,0  ,13 ,79 ,78 ,32 ,84 ,82
1120 DATA 65 ,67 ,75 ,32 ,0  ,44 ,32 ,83 ,69 ,67 ,84 ,79 ,82 ,32 ,0
```

SPECTRUM MICRODRIVE SOFTWARE

Fed up with loading all your games the slow old fashioned way? Eager to play top quality exciting games. Then take your pick from our fast-growing range of Microdrive goodies.

LIL'ALIEN Arcade Adventure with 66 super screens. Help LIL'ALIEN complete his quest.

SMUDGE & THE MOONIES Life's easy for a 21st Century chimney sweep, until the Moonies come around. A VERY original arcade game.

CONTRACT Super fun adventure. Use your skills as a Super Spy to locate the missing. Contract Beware of the lady with a gun.

WEE McDEE A day in the life of Wee McDee is so hazardous it's unlikely you can help him survive: a real test of your skills.

ONLY £5.99 EACH or £10 for TWO
inclusive P&P

NO QUIBBLE GUARANTEE with every cartridge, you can buy with confidence.

Send cheque/POs to:

NATIONSOFT,
34 Bourton Road,
Gloucester GL4 0LE.

PD503

CUT PRICE SOFTWARE

Spectrum	RRP	OUR PRICE
Tapper	7.95	6.00
The Nodes of Yesod	9.95	8.50
Spy V Spy	9.99	6.99
Mugsy	6.95	2.99
Kosmic Kanga	6.95	2.99
Wizard's Lair	6.95	2.99
Alien 8	9.95	6.95
Bruce Lee	7.95	6.00
D.Thompson Decathlon	6.90	5.50
Cauldron	7.99	5.99
Rocky	7.95	5.95
Zaxon	7.95	4.99
Shadowfire	9.95	6.99
View to Kill	10.99	8.50
Dun Darach	9.95	6.95
Daley's Super-Test	6.90	5.00
Street Hawk	6.90	5.00
Select One	12.50	5.50
Hypersports	6.95	5.50
Icicle Works	6.95	2.95
Jet Set Willy II	6.95	5.25
Frankie GT Hollywood	9.95	7.25
F. Bruno's Boxing	6.95	5.25
Glass	7.95	5.50
Romper Room	9.95	7.50

Commodore	RRP	OUR PRICE
Elite	14.95	10.95
Snokie	9.95	3.99
Dambusters	9.95	7.50
Jet Set Willy II	6.95	6.00
Entombed	9.95	6.95
Kong II	7.95	4.50
Lords of Midnight	9.95	5.99
Quake Minus 1	9.95	7.50
Pitstop 2	10.95	8.50
Shadowfire	9.95	6.99
View to Kill	10.99	8.50
Daley's Super-Test	7.90	6.00
Street Hawk	7.90	6.00
Hypersports	7.95	6.50
Frankie GT Hollywood	9.95	7.25
Exploding Fist	9.95	7.50
Theatre Europe	9.95	8.99
Rockford's Riot	9.95	7.25
Jump Jet	9.95	7.25
Drop Zone	9.95	7.50
Romper Room	9.95	7.50
Graham Gooch Cricket	9.95	7.50
Ghetto Blaster	8.95	6.50
Elite (Disk)	17.95	14.95
Shadowfire (Disk)	13.95	9.50

Amstrad	RRP	PRICE
Knight Lore	9.95	7.00
Alien 8	9.95	7.00
Ghostbusters	10.95	8.99
Jet Set Willy	8.95	5.95
Sorcery	8.95	5.95
Daley Thompson	8.95	6.50
Kong 2	8.95	6.50
Hunchback 2	8.95	5.50
3D Starstrike	6.95	5.25
Combat Lynx	8.95	5.75
Beach Head	9.95	7.95
The Hobbit	14.95	10.95
Super Pipeline 2	8.95	6.50
Lords of Time	9.95	6.50
Colossal Adventure	9.95	6.50
Amstrad Basic	19.95	15.00
Technician Ted	8.95	6.50
Minder	9.95	6.00
Smuggler's Cove	6.95	5.00
Amstrad Artist	9.95	7.00
Handicap Golf	6.95	5.00
Death Pit	6.95	5.00
Dun Darach	9.95	7.50

Special Offer - Spectrum order. £15 or more CYLONE FREE with order
Commodore order £20 or more FRAK 64 FREE with order

P&P included. Overseas orders add £1.50. For Mail Order please send Cheques/PO payable to CPS Visa Card orders by phone welcome, to:

CUT PRICE SOFTWARE, 4 Sticksbury Hatch, Harlow, Essex CM19 4ET
Tel: (0279) 24433 (24hr ansaphone)

PD616

BANKRUPT STOCK GAMES FROM 99p!!

SPECTRUM	
BLACK PLANET	.99
RABBIT SHOOT	.99
GORGON	.99
CHEF TUTOR	1.99
EARTH DEFENCE	1.49
INCA CURSE	1.49
SNAKE	1.99
TRAXX	1.49
HUNGRY HORRACE	1.99
BURIA BEAST	1.99
MELT DOWN	1.99
BREAKY SNATCHER	1.99
FINANCE MANAGER	2.99
K-TEL IQ TEST	2.49
CBM 64	
BLUE MOON	1.49
KRAZY CAVEMAN	1.49
ORANGE SQUASH	1.49
PIXIE PETE	1.49
BEAKY SNATCHER	1.99
EARTHQUAKE	2.49
HOVVER BOVVER	1.99
SPECIAL AGENT	1.99
CRYSTAL FROG	1.49
MOTHERSHIP	1.99
WHEELIN WALLIE	1.99
EXODUS	1.99
MR FREEZE	1.99
BBC	
CROAKIT	1.49
OBLIVION	1.99
SEA LORD	1.99
COSMIC CRUISER	1.49
ALTRON	2.49
CHUCKIE EGG	2.49
ELECTRON	
POSITRON	2.49
CYBERTRON MISSION	2.49
BUMBLE BEE	2.49
THE MINE	2.49
ELECTRON INVADERS	2.49
VIC-20	
VIC PANIC	1.99
CHESS	1.49
COSMIADS	1.99
DRAGON	
UXB	1.49
I CHING	1.99
DEATHCRUISE	1.99
ZX81	
VIEWCALL	1.49
VIEWFILE	1.49
BRICKSTOP	1.99

Send PO/Cheque + 35p (p&p) and/or send SAE for full list (mention machine[s]) to:

ALIEN SOFTWARE (A4)
46 Watling Avenue, Burnt Oak, Middx 01-951 4641

PD349

Adventure INTERNATIONAL (U.K.)

★ SUMMER OFFER ★
TWO ADVENTURES FOR THE PRICE OF ONE

SCOTT ADAMS ADVENTURES	Spectrum Graphic	Com 64 (c) Graphic	Com 64 (d) Graphic	Com 16 Text	Atari (c) Text	Atari (d) Graphic	Dragon Text	BBC Text	Electron Text
Adventureland	9.95	9.95	N/A	N/A	7.95	N/A	7.95	7.95	7.95
Pirate Adventure	N/A	9.95	N/A	N/A	7.95	17.95	7.95	7.95	7.95
Secret Mission	9.95	9.95	13.95	N/A	7.95	17.95	7.95	7.95	7.95
Voodoo Castle	N/A	9.95	N/A	N/A	7.95	17.95	7.95	7.95	7.95
The Count	N/A	N/A	N/A	N/A	N/A	17.95	N/A	7.95	7.95
Strange Odyssey	N/A	N/A	N/A	N/A	N/A	17.95	7.95	7.95	7.95
Mystery Fun House	N/A	N/A	N/A	N/A	N/A	N/A	7.95	7.95	7.95
Pyramid of Doom	N/A	N/A	N/A	N/A	N/A	N/A	7.95	7.95	7.95
Ghost Town	N/A	N/A	N/A	N/A	N/A	N/A	7.95	7.95	7.95
Savage Island part 1	N/A	N/A	N/A	N/A	N/A	N/A	7.95	7.95	7.95
Savage Island part 2	N/A	N/A	N/A	N/A	N/A	N/A	7.95	7.95	7.95
Golden Voyage	N/A	N/A	N/A	N/A	N/A	N/A	7.95	7.95	7.95
The Sorcerer	9.95	9.95	13.95	7.95	N/A	17.95	7.95	7.95	7.95
OTHER ADVENTURES									
Escape from Traam	N/A	N/A	N/A	N/A	7.95	N/A	N/A	N/A	N/A
Earthquake San Francisco	N/A	N/A	N/A	N/A	7.95	N/A	N/A	N/A	N/A
Treasure Quest	N/A	N/A	N/A	N/A	7.95	N/A	N/A	N/A	N/A
Stone of Sisyphus	N/A	N/A	N/A	N/A	N/A	17.95	N/A	N/A	N/A
QUESTPROBE ADVENTURES									
The Hulk	9.95	9.95	13.95	7.95	7.95	17.95	7.95	7.95	7.95
Spinder-man	9.95	9.95	N/A	7.95	7.95	17.95	N/A	7.95	7.95
MYSTERIOUS ADVENTURES									
The Time Machine	7.95	7.95	N/A	7.95	7.95	N/A	7.95	7.95	7.95
Arrow of Death Part 1	7.95	7.95	N/A	N/A	7.95	N/A	7.95	7.95	7.95
Arrow of Death Part 2	7.95	7.95	N/A	N/A	7.95	N/A	7.95	7.95	7.95
Escape from Pulsar 7	7.95	7.95	N/A	7.95	7.95	N/A	7.95	7.95	7.95
Circus	7.95	7.95	N/A	7.95	7.95	N/A	7.95	7.95	7.95
Feasibility Experiment	7.95	7.95	N/A	N/A	7.95	N/A	7.95	7.95	7.95
The Wizard Akyrz	7.95	7.95	N/A	N/A	7.95	N/A	7.95	7.95	7.95
Perseus and Andromeda	7.95	7.95	N/A	N/A	7.95	N/A	7.95	7.95	7.95
Ten Little Indians	7.95	7.95	N/A	7.95	7.95	N/A	7.95	7.95	7.95

(EG, BUY TWO BBC ADVENTURES PAY ONLY 7.95!) FREE FAST DELIVERY. PLEASE MAKE CHEQUES/POSTAL ORDERS PAYABLE TO ADVENTURE INTERNATIONAL '85, NEW SUMMER STREET, BIRMINGHAM B19 3TE. ACCESS/VISA ACCEPTED.
MAIL ORDER ENQUIRIES 021 8435102.

PD533

1541 FLASH!

Do you get bored waiting for your disk drive to load your favourite programs?
Thinking of reverting to 'turbo' tape routines because they're quicker?
WAIT!!!
From SUPERSOFT comes a great NEW product which you can fit in minutes to upgrade your Commodore 64 and 1541 Disk Drive. All disk operations are speeded up as much as THREE times (for example, programs which normally take a minute to load will load in twenty seconds or less using FLASH!)
1541 FLASH! is 100% compatible with Commodore BASIC. However, if you really want to you can easily revert to the normal slow mode at any time – but we don't think you will!
If you take your programming seriously you can speed DATA transfers by up to 10 times normal speed (in your own programs), and can also make use of 11 screen editing functions, as well as 17 disk commands.
Pressing SHIFT and RUN/STOP becomes the same as LOAD"*",8,1 so you can start work about five seconds earlier each day!
Supersoft have 1541 FLASH! in stock NOW, so send your cheque for £89.95 or 'phone 01-861 1166 to order by Access.
P.S. Unlike some add-ons we could mention, 1541 FLASH! leaves you all your memory and the cartridge port available!

SUPERSOFT

Winchester House, Canning Road, Wealdstone, Harrow, HA3 7SJ
Tel: 01-861 1166 for further details and our free catalogue

PD404

Almost as easy as ABC

A program that teaches alphabet and keyboard familiarity on the BBC B by ***Andrew Heptonstall***

This program for the BBC model B tests children's knowledge of the alphabet, and gives experience of using the keyboard. Five options are available: 1) Alphabetical order against the clock, 2) Alphabetical order, 3) What letter is before/after, 4) Upper case, 5) Lower case.

Option One is a race against the clock: a bell sounds if the correct answer is entered, a noise sounds if the letter is incorrect. Option Two allows the alphabet to be typed in letter by letter. If the letter is correct, a space rocket flies up the screen and a tick appears. If the letter is incorrect, an ambulance crosses the screen accompanied by the appropriate sound effect. Option Three asks what letter comes before/after a particular letter. Options Four and Five select upper and lower case characters: the program automatically switches on and off the caps and shift locks, so you do not need to select these.

I would suggest that an adult is present when a young child is using the program, to help when the child becomes stuck, and to show it what to do. I would also suggest that when using lower case, you should stick stickers on the keys.

Program Notes

Line Nos

40-150	Calls procedures.
170-260	Calls procedures concerning level three
280-350	Calls procedures concerning level two

Procedures

Procinit	Defines envelopes and characters.
Procbad	Called if answer is incorrect; draws ambulance.
Procgood	Called if answer is correct; draws space rocket.
Proclevels	Selects levels.
Procupper	Sets upper case.
Proclower	Sets lower case.
Proclevell	Level I.
Procheading	Writes heading on screen.
Procnexttime	Gives time and number of mistakes.
Proclevel2	Level 2
Proclevel3	Level 3

```
10REM.....Alphabet Tutor.....
20REM.....                   .....
30REM....By A.Heptonstall....
40MODE7
50PROCinit
60PROClevels
70*FX11,0
80REPEAT
90M%=0
100VDU23;8202;0;0;0;
110IF L%=1 THEN PROClevel1
120IF L%=2 THEN LE%=1:GOSUB 280
130IF L%=3 THEN GOSUB 170
140IF L%=1 THEN MODE2:VDU23;8202;0;0;0;:
     PROCgood:MODE 7:PROCnexttime
150UNTIL FALSE
160:
170REPEAT
180P%=RND(2)
190IF P%=1 THENLE%=RND(25)+C%+1 ELSE LE%=RND(26)+C%
200REPEAT
210MODE7:VDU23;8202;0;0;0;

220PROClevel3
230MODE2:VDU23;8202;0;0;0;
240IF A$="Y" THEN PROCgood ELSE PROCbad
250UNTIL A$="Y"
260UNTIL FALSE
270:
280REPEAT

290PROClevel2
300MODE2:VDU23;8202;0;0;0;
310IF A$="Y" THEN PROCgood ELSE PROCbad
320MODE7:VDU23;8202;0;0;0;
330IF A$="Y" THEN LE%=LE%+1
340UNTIL LE%=26
350RETURN
360:
370DEFPROCinit
380VDU23;8202;0;0;0;
390ENVELOPE1,1,-7,7,0,10,10,0,126,0,0,-126,126,126
400ENVELOPE2,1,1,0,0,200,0,0,126,0,0,-126,126,126
410ENVELOPE3,3,0,0,0,0,1,1,1,120,-5,-5,-10,120,90
420ENVELOPE4,2,-2,-2,-1,10,10,50,126,-4,-4,-4,126,0
430VDU23,233,0,15,9,9,127,127,127,48,23,234,0,254,222,
      142,222,254,254,12,23,235,8,8,28,28,62,62,62,62,
      23,236,62,62,62,127,127,127,93,93
440ENDPROC
450:

460DEFPROCbad
470VDU19,1,6,0,0,0,19,3,12,0,0,0
480SOUND1,1,136,80
490COLOUR1
500FORT%=19 TO1 STEP-1
510PRINTTAB(T%,10);"  "
520PRINTTAB(T%-1,10);CHR$233;CHR$234
530TIME=0:REPEATUNTILTIME=20
540NEXTT%
550GCOL0,3
560MOVE448,576:DRAW768,64:MOVE448,64:DRAW768,576
570TIME=0:REPEATUNTILTIME=400
580ENDPROC
590:

600DEFPROCgood
610VDU19,1,6,0,0,0,19,3,9,0,0,0
620COLOUR2


630LOCALR%
640SOUND1,2,0,40
650FORT%=19 TO1 STEP-1
660PRINTTAB(10,T%);CHR$235;TAB(10,T%+1);CHR$236;TAB(10,T%+2);" "
670TIME=0:REPEATUNTILTIME=10
680NEXTT%
690GCOL0,3:MOVE448,192:DRAW640,0:DRAW1024,512
700TIME=0:REPEATUNTILTIME=300:CLS
710ENDPROC
720:
730DEFPROClevels


740PROCheading
750PRINT''CHR$130;"What level do you want ?"
760PRINT'TAB(3)"1. Alphabetical order against the   clock"
770PRINT'TAB(3);"2. Alphabetical order"
780PRINT'TAB(3);"3. What letter is after/before..."
790PRINT'TAB(3);"4.  Upper Case"
800PRINT'TAB(3);"5.  Lower Case"
810PROCupper
820REPEAT
830REPEAT
840G$=GET$
850IF ASC(G$)<40 THEN G$=CHR$(ASC(G$)+16)
860UNTIL G$>"0" AND G$<"6"
870IF G$="4" THENPROCupper
880IF G$="5" THENPROClower
890UNTIL G$>"0" AND G$<"4"
900L%=ASC(G$)-48
910ENDPROC
920:
930DEFPROCupper


940*FX202,30
950C%=64
960PRINTTAB(5,14);CHR$136;CHR$134
970PRINTTAB(5,16);CHR$32;CHR$32
980ENDPROC
990:


1000DEFPROClower
1010*FX202,255
1020C%=96
1030PRINTTAB(5,16);CHR$136;CHR$134
1040PRINTTAB(5,14);CHR$32;CHR$32
1050ENDPROC
1060:


1070DEFPROClevel1
1080CLS
1090PROCheading
1100PRINT'CHR$131;" Type in the alphabet, you will hear a"
1110PRINTCHR$131;"bell sound if you get the right letter"
```

```
1120PRINTCHR$131;"or a 'horrid' sound if you get it"
1130PRINTCHR$131;"wrong."
1140TIME=0
1150FORLE%=1 TO 26
1160REPEAT
1170PRINTTAB(8,18);CHR$141;"Time taken:";INT(TIME/100);" seconds."
1180PRINTTAB(8,19);CHR$141;"Time taken:";INT(TIME/100);" seconds."
1190G$=INKEY$(0)
1200IF ASC(G$)-C%<>LE% AND G$<>"" THEN SOUND1,4,10,10:M%=M%+1
1210UNTIL ASC(G$)-C%=LE%
1220IF LE%<14 THEN PRINTTAB(LE%*2,12);G$
1230IF LE%>13 THEN PRINTTAB((LE%-13)*2,14);G$
1240SOUND1,3,100,2
1250NEXT LE%
1260TI%=TIME/100
1270FORR%=1 TO 3000:NEXT R%
1280ENDPROC
1290:


1300DEFPROCheading
1310CLS
1320FORR%=1 TO 2
1330PRINTTAB(10);CHR$129;CHR$141;"Alphabet tutor."
1340NEXT R%
1350ENDPROC
1360:


1370DEFPROCnexttime
1380PROCheading
1390PRINT''CHR$131;" That time you took ";TI%;" seconds."
1400PRINTCHR$131;"and made ";M%;" mistake(s)."
1410PRINT'CHR$134;" Try to do it faster and better this"
1420PRINTCHR$134;"time."
1430PRINTTAB(5,23);"Press SPACE to try again"
1440REPEAT UNTIL GET=32
1450ENDPROC
1460:


1470DEFPROClevel2
1480PROCheading


1490IF LE%=1 THEN GOSUB 1590:GOTO 1560
1500PRINT''CHR$134;" Type in the next letter of the"
1510PRINTCHR$134;"alphabet."
1520FORR%=1 TO LE%-1
1530IF R%<14 THEN PRINTTAB(R%*2,12);CHR$(R%+C%)
1540IF R%>13 THEN PRINTTAB((R%-13)*2,14);CHR$(R%+C%)
1550NEXT

1560G$=GET$
1570IF ASC(G$)-C%<>LE% THEN A$="N" ELSE A$="Y"
1580ENDPROC
1590PRINT''CHR$133;" Type in the first letter of the"
1600PRINTCHR$133;"alphabet."
1610RETURN
1620:


1630DEFPROClevel3
1640PROCheading
1650IF P%=1 THEN GOSUB 1670 ELSE GOSUB 1740
1660ENDPROC
1670REM...before
1680PRINT''CHR$131;" What letter comes";CHR$130;"before"
1690PRINT''TAB(15);CHR$134;CHR$141;CHR$LE%
1700PRINTTAB(15);CHR$134;CHR$141;CHR$LE%
1710G$=GET$
1720IF ASC(G$)<>LE%-1 THEN A$="N" ELSE A$="Y"
1730RETURN

1740REM...after
1750PRINT''CHR$131;" What letter comes";CHR$130;"after"
1760PRINT''TAB(15);CHR$134;CHR$141;CHR$LE%
1770PRINTTAB(15);CHR$134;CHR$141;CHR$LE%
1780G$=GET$
1790IF ASC(G$)<>LE%+1 THEN A$="N" ELSE A$="Y"
1800RETURN
```


POWERFUL UTILITIES

FOR YOUR SINCLAIR SPECTRUM

MAKE THE MOST OF YOUR MICRODRIVE WITH

INTERFACE III

THE IMPOSSIBLE HAS BEEN DONE

Yes it's true this **fantastic** new peripheral will transfer **every program available** on to microdrive. **Yes every one**. Yet, believe it or not, it is so **easy to use** that we are training our pet cat (Clive) to use it. **Any-one** capable of loading and saving a BASIC program **can** transfer **really awkward** programs to micro-drive.

Just look at these features . . .

- **Consists of hardware and software (software on microdrive cartridge).**
- **Transfers all programs available on to microdrive.**
- **Very, very, easy to use. (If Clive can do it we're sure you can.)**
- **All programs reLOAD and RUN once transferred.**
- **Makes a "snapshot" of any stage of a program. (Saved as a screen.)**
- **Transfer can be activated at any stage allowing "customised" versions.**
- **Will also save to tape. (Normal speed load once saved.)**
- **Programs will reLOAD independently of the "Interface".**

IF YOU HAVE A MICRODRIVE YOU MUST HAVE INTERFACE III

ONLY £39.95 inc. P&P

DOUBLER Mk.II

After **amazing success** on the CBM 64 we introduced "Doubler" on the Spectrum. Now we have improved it and have a **"Mark II"** version which has already satisfied hundreds of users. Requires the use of two cassette decks and has proved capable of **100% success** with all types of loader **regardless of length and speed.**

ONLY £14.95

B.B.C.
TAPE TO DISC UTILITY

The **"TD ROM"** is the most powerful utility of its type. It will transfer the **vast majority** of protected software onto your own discs. It is **VERY easy** to use and full screen reporting is provided.

Two versions are available, the normal Acorn DFS version plus one suitable for Opus/Solidisk DOS/DOS.

ONLY £18.95

AMSTRAD

"SPEEDMASTER" allows you to make a fast **loading back up** of your software at a **choice of SAVE** speeds. Incorporates a header reader and deprotect BASIC upgrade. Works on **ALL** normal Amstrad loaders.

ONLY £7.95

"DISCMASTER" allows you to transfer **most protected** software onto disc. The process is **automatic** and will work with multi part programs. **Supplied on disc.**

ONLY £12.95

DATA RECORDER

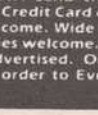

A **dedicated** data recorder designed for use on the CBM 64 or Vic-20. Specification as C2N but **with pause button.** Model available for the PLUS4 or 16 at same price.

SATISFACTION GUARANTEED.

ONLY £29.95

3M SCOTCH DISCS
Lifetime guarantee Box of Ten
SS/DD. **£16.00** DS/DD. **£23.00**

FOR YOUR COMMODORE 64

NEW DISC DISECTOR NEW V3.0

This **NEW VERSION** of "D.D." has once again proved it as the **leading copy/utility** package for the 1541 user. As well as general improvements, plus the addition of more useful utilities, two **important new programs** have been added:

"THE EVESHAM NIBBLER"
A **first** on the U.K. market. A **true nibbler** (byte for byte) copier. Copies **All** DOS errors automatically. This includes errors 20–29 inc. plus non standard errors like half tracks, extra tracks, non standard sync, misumbered tracks, etc. **No knowledge is required** at all it just "nibbles away" and produces a **perfect copy**. Yet it only takes 5–8 minutes. Has copied **all discs tested** (except itself!) A class above anything else available.

"FAST FILE COPIER"
An **incredibly handy** selective file copier that **LOADs and SAVEs** at **five times** normal speed (sounds useful? Too true.

As well as these programs **17 other** useful utilities are included. An essential purchase.

ONLY £29.95

Customers with earlier versions may return them along with £9.95 for "V3.0"

NEW QUICKDISC+ NEW

Get a **"QUICKDISC+" CARTRIDGE** plugged into your 64 and your 1541 will really start to perform. Unbelievable value.

Includes the following . . .

Fast LOAD and SAVE (four to five times normal speed). Will LOAD **most protected software**. Uses no memory area, can be switched in and out from the keyboard.

Fast Format takes just 10 seconds.

Fast Backup copies an entire disc in four minutes (not protected software).

Fast File Copier (selective).

Improved DOS commands (DOS 5.1) makes for easy use of the disc drive, e.g. ↑(RETURN) will LOAD and display a directory without overwriting BASIC, SHIFT RUN/STOP will LOAD "0-*",8,1 etc etc. Very useful.

Incorporates Centronics printer software (user port) **with CBM graphics** capability. [Works with "Commodore Connexion".]

A RESET switch is fitted.

Now the price. No! **not** £49.95. It's **not even half** that much. Can you afford to be without "QUICKDISC+".

ONLY £19.95

No internal connections needed and unlike most similar products it is compatible with printers and second drives.

DOUBLER

The **amazing** cassette port adaptor for the 64 is **still** keeping its **100% record**. Consists of hardware and **special software**. Requires the use of two data recorders. Tests have **proved conclusively** that "Doubler" can be **100% successful even with fast loaders**. They said it couldn't be done.

ONLY £12.95

STILL POPULAR

"DISCO"
Still **the best tape to disc** utility for normal speed loading tapes. Simple to use but rarely beaten.

ONLY £9.95

"FASTBACK"
Converts most slow loading tapes to **"turbo" load**. Single and multi part. Very easy to use.

ONLY £9.95

"BIG MOUTH"
A superb text to speech synthesis program that is great fun to use. **Unlimited vocabulary.**

ONLY £7.95

"COMMODORE CONNEXION"
Software and cable for connecting any centronics type printer to the 64. Or use with **"QUICKDISC+".**

ONLY £17.95

"AZIMUTH 3000"
Allows you to check and realign your data recorder head alignment. Screwdriver provided.

ONLY £8.95

"THE ANATOMY OF THE 1541"
Get to grips with your 1541 with this **very detailed book**. Includes a full ROM disassembly.

ONLY £8.95

All prices include P&P and VAT. Send cheque. Postal Order or Credit Card No. Credit Card orders accepted by phone. Callers welcome. Wide range of goods stocked. Trade enquiries welcome. European orders send price as advertised. Outside Europe £2.00 for airmail. Mail order to Evesham Shop please.

Access VISA

MICRO CENTRE
BRIDGE STREET, EVESHAM,
WORCESTERSHIRE
Tel: 0386 49641

MICRO CENTRE
1756 PERSHORE ROAD,
COTTERIDGE, BIRMINGHAM.
Tel: 021-458 4564

Peek & Poke

Below the line

P Roberts of Hereford, writes:

Q I have a BBC Model B. When using the 32 line modes, they disappear at the bottom and the cursor is not visible at the top of the screen. I can make everything visible by using *TV 255*. Is it not possible to achieve a 32 line display without using this command?

A The loss of the top line of the BBC display is a common problem and is solved by using the *TV 255* command that shifts the whole display down by one line.

Your problem of losing lines at the top and bottom of the screen means that your TV is in need of adjustment. If the controls are not accessible then you should find a qualified engineer to do the adjustment for you. All standard monitors and TVs should be able to display the full 32 line display from the BBC.

Old faithful

R J Woodberry of Farnham, Surrey, writes:

Q I am considering learning machine code on my Spectrum but I am in need of a good, comprehensive book on the subject, I have heard that the Melbourne House publications are usually excellent and that the *Zeus* assembler is one of the best, but which should I buy?

A The old faithful in my list of recommended books is about to hit the pages of PCW again . . . *Spectrum Machine Language for the Absolute Beginner* is a reasonable introduction to the subject, although it does contain quite a few typographical errors which are frustrating to say the least.

The *Zeus* assembler is indeed one of the best. Another which you might consider is the Picturesque version, which is also very good.

Merging mania

John Porter of Garforth, Leeds, writes:

Q The Arcade Addicts Guide in *Popular Computing Weekly* (Vol 4 No 24) is a superb idea, however for me there is a big bug.

I recently bought a Spectrum and the *Soft-Aid* tape. Your guide includes *Pokes* to use on *Pyramid*, *Kokotoni Wilf* and *Jack & Beanstalk* (all on *Soft-Aid*) but I cannot figure out how to get them into the games.

I would dearly love to have unlimited lives in these, so please help.

A The majority of Spectrum *Pokes* quoted in magazines are statements that have to be inserted into the short 'Header' program that preceeds the main program on most games.

To do this, type *Merge ""*, and then *Load* the tape as normal, stopping it immediately after the 'Header' has loaded – (your Spectrum should be saying *OK*). The program can now be listed – and more importantly – *Edited*. The *Poke* statements can now be inserted within the program, but they must be placed before the final *Randomize Usr* statement.

Now *Run* the program, and start the tape from where you left off. The main program should *Load* and *Run* as normal – except of course, you'll have infinite lives (or whatever) during the gamesplay. Good luck!

MIKE ROCHIP PROUDLY PRESENTS:

Software Extravaganza

SPECTRUM	RRP	Our Price
Broad Street	7.99	6.49
Herberts Dummy Run	9.95	6.95
Alien 8	9.95	7.45
Great Space Race	14.95	3.95
Tir Na Nog	9.95	7.15
Valhalla	14.95	3.95
Daley Thompson	6.90	5.25
Raid over Moscow	7.95	6.45
Bruce lee	7.95	6.45
Rocky Horror Show	8.95	5.95
Everyone's a Wally	9.95	6.95
Ghostbusters	9.99	7.99
Spy Hunter	7.95	6.25
Tapper	7.95	6.25
Mutant Monty	6.95	1.95
Death Interceptor	7.95	5.95
Kong Strikes back	6.90	4.90
Hunchback II	6.90	4.90
Shadowfire	9.95	6.99
The Bulge	9.99	7.99
Mega Hits	19.95	11.95
Hampstead	9.95	4.95
Tripods	11.90	8.50
Archon	10.95	8.45
One on One	8.95	6.95
Peytraxx	6.95	3.95
Potty Pigeon	6.95	3.95
Hard Hat Mac	8.95	6.95

COMMODORE 64	RRP	Our Price
Pitstop	10.95	8.45
Impossible Mission	8.95	6.95
Break Dance	8.95	6.95
Dambusters	9.95	7.45
Archon	11.95	9.45
Grogs Revenge	9.95	7.95
Super Huey	9.95	7.95
Broad Street	7.99	6.49
Rocky Horror Show	8.95	5.95
On Court Tennis	10.99	8.99
Way of Exploding Fist	9.95	7.45
Mutant Monty	7.95	1.95
Fire Quest	9.95	4.95
Handicap Golf	7.95	5.95
Cricket 64	7.95	5.95
Shadow Fire	9.95	6.99
Elite	14.95	10.95
Everyone's a Wally	9.95	6.95
Herberts Dummy Run	9.95	6.95
Raid/Bungling Bay	9.95	7.45
Valhalla	14.95	6.95
Realm/Impossibility	9.95	7.45
Raid over Moscow	9.95	7.95
Colossus Chess	9.95	4.95
Hypersports	8.95	6.95
On Field Football	10.99	8.99
Spelunker	9.95	7.45
Operation W/wind	11.95	9.45

PD520

FREE POSTAGE

ALL PRICES INCLUDE VAT AND ARE OFFERED SUBJECT TO AVAILABILITY. 1000's MORE TITLES AVAILABLE — LARGE S.A.E. FOR LISTS

Cheques & P.O.'s to:
MOVEMEAD (MARKETING) LIMITED
55 AYLESBURY STREET
BLETCHLEY
BUCKINGHAMSHIRE
ENGLAND MK2 2BH
TEL: (0908) 79166

VISA

Quoting Reference: PCW/IT

AMSTRAD OWNERS

At last the club you have all been waiting for **THE CLUB** for your computer.

Members will receive **AMSBIT** the club magazine (11 issues per year and NOT available anywhere else) packed full of News, Hints & Tips, Articles, Software and Hardware reviews, listings and much, much more . . .

PLUS FREE . . . Membership of the Amstrad Software Buyers' Group. Why pay shop prices when you can save 10%, 20%, 30% **OR EVEN MORE** on leading titles from your monthly list.

PLUS FREE . . . Monthly competitions. Fancy winning that printer you have been after? or a disk drive to go with your computer? Well these are just some of the many prizes in forthcoming competitions.

PLUS . . . Our guarantee that you can save at least twice your membership fee in the first six months or we will refund the difference

Subscribe today ONLY ~~£19.95~~

SPECIAL OFFER

only to readers of PCW

Send in your application today and

SAVE £5 BEFORE YOU EVEN START

SPECIAL RATE ONLY £14.95

Send to AMSBIT (Dept PCW), second floor, 5 Russell St, Gloucester. Please make cheques/POs payable to ECL

PC504

The Music Box

Unsurpassed

At times, it seems as though this column is turning into an extended plug for the Commodore 64. I must say that, right now, this doesn't seem a bad thing to be. With the computer market in such evident disarray – to the extent that even the 64 seems on the point of extinction – it is surely time to reflect on the whole business.

From the musical point of view, the Commodore remains unsurpassed at its price and certainly second only to the Yamaha CX5M in the computer market as a whole. The curious thing is that – CX5M apart – no succeeding machine has come up to the 64's musical standards. Even Commodore has produced new generations of computer with less to be said for them musically. The manufacturers in general seem uncertain whether to plump for better or cheaper small computers. As a result they have tended to produce unsatisfactory compromises.

The problem is clear. Businesses tend to write off the capital cost of equipment in a period of two or three years. As has long been the practice with cars, they will upgrade regularly – in fact, as soon as this amortisation period is over. The home owner, on the contrary, buys a computer to last, not to be replaced after a few years. A new business computer therefore has a ready made market, while the home computer either has to reach people who've never bought a computer or has to create a demand among existing computer owners.

It seems that the manufacturers are not impressed by music as a means of creating that demand. While plenty of effort is put into creating better firmware, better peripherals and even better graphics, and perhaps even more effort is put into reducing prices all round, there is precious little evidence of anybody working on music and sound facilities. The result is that the best music machine we have, taking everything into account, is – in computer terms – **almost** a pensioner.

The worrying thing, then, is that the market will move ahead – one way or another – and leave the many people who are interested in computer music having to get by with old computers. In some ways, this is just another argument for software compatibility. That may be a forlorn issue, but the situation is made worse by the possibility that companies will withdraw or be forced to withdraw from the home market and that good machines like the Commodore 64 will find themselves largely forgotten (except by their owners) without anything better – at least, musically speaking – to replace them.

One reason I make these points is quite simply that the extent of the Commodore 64's contribution to computer music is becoming increasingly obvious, and not just in this country. Listening to the computer music competition entries, it was apparent that the decline of the 64 would leave a huge gap in this growing art.

Gary Herman

The Music Box is a weekly column with news, reviews and readers comments on all aspects of micros and music.

Any readers with experience of computer music making or companies with new product news are invited to write to drop a line explaining what they're doing to: Gary Herman, The Music Box, 12-13 Little Newport Street, London WC2R 3LD.

GOOD BYTE

SPECTRUM

GAME	RRP	OUR PRICE
FRANKIE G. T. HOLLYWOOD	9.95	7.50
A VIEW TO A KILL	10.99	8.99
SPY vs SPY	9.95	7.50
DUN DURACH	9.95	7.50
EVERYONE'S A WALLY	9.95	7.50
MORDONS QUEST	6.95	5.25
STARION	7.95	5.95
WRIGGLER	5.95	4.75
HYPERSPORTS	7.95	5.95
SAIMA ZOOM	6.95	5.25
BABA LIBA	7.95	5.95
WORLD SERIES BASEBALL	6.95	5.25
BATTLE FOR MIDWAY	9.95	7.50
DEATH STAR INTERCEPTOR	7.95	5.95
DALEY'S SUPERTEST	6.95	5.25
STREETHAWK	6.95	5.25
CAULDRON	7.99	5.99
ROMPER ROOM	9.95	7.50
SHADOWFIRE	9.95	7.50
ARABIAN KNIGHTS	6.00	4.75
HERBERTS DUMMY RUN	9.95	7.50
TWIN KINGDOM VALLEY	**7.95**	**3.99**
GYRON	9.95	7.25
ANIMATED STRIP POKER	6.95	5.25
ROCKY HORROR SHOW	8.95	6.50
FORMULA ONE	8.95	6.50
CONFUZION	6.95	5.25
ARCHON	9.95	7.50
JET SET WILLY II	6.75	5.25
NODES OF YESOD	9.95	7.50
ROCKY	7.95	5.95

COMMODORE

FRANKIE G. T. HOLLYWOOD	9.95	7.50
WAY OF EXPLODING FIST	9.95	7.50
VIEW TO A KILL	10.99	8.99
ELITE	14.95	11.00
DUN DURACH	9.95	7.50
MORDORNS QUEST	6.95	5.25
JUMP JET	9.95	7.50
GRAHAM GOOCH'S CRICKET	9.95	7.50
CRYSTAL OF SCARYS	7.00	5.50
JEWELS OF BABYLON	7.00	5.50
HYPERSPORTS	8.95	6.50
THEATRE EUROPE	9.95	7.50
BRIAN JACKS SUPERSTARS	**7.95**	**4.99**
COMBAT LYNX	8.95	6.50
EVERYONE'S A WALLY	9.95	7.50
HERBERT'S DUMMY RUN	9.95	7.50
TIR-NA-NOG	9.95	7.50
MINI OFFICE	5.95	4.75
ROCKY HORROR SHOW	8.95	6.50

GAME	RRP	OUR PRICE
ROCKY HORROR SHOW (disc)	12.95	9.75
AXZIMUTH 3000	8.95	6.50
MOON CRESTA	6.95	5.25
CONFUZION	6.95	5.25
SLAPSHOT	8.95	6.50
SLAPSHOT (disc)	10.98	8.25
SHADOW FIRE	9.95	7.50
SHADOW FIRE (disc)	13.95	9.75
ROMPER ROOM	9.95	7.50
JET SET WILLY II	8.95	6.50
STREET HAWK	7.95	5.25
GHETTO BLASTER	8.95	6.50
WORLD SERIES BASEBALL	7.95	5.95
CAULDRON	7.99	5.99
STRANGELOOP	8.95	6.50
GATES OF DAWN	8.95	6.50
ELIDON	8.95	6.50
ROCKFORD'S RIOT	9.95	7.50
QUAKE MINUS ONE	9.95	7.50
MURDER ON THE WATERFRONT (talkie!!)	**9.95**	**5.99**
SKULL ISLAND	**9.95**	**5.99**
SCROLLOF AKBARKHAN	**9.95**	**5.99**
THE LOST CITY	**9.95**	**5.99**

BBC/ELECTRON

COMBAT LYNX	8.95	6.50
ARABIAN KNIGHTS	7.00	4.95
MINI OFFICE	5.95	4.75
WIZARDOOR (BBC)	7.95	5.95
MR MEPHISTO	7.00	4.95
MICRO OLYMPICS	5.95	4.75
BRIAN JACKS S/STARS	7.95	5.95
GREMLINS	7.95	5.95

AMSTRAD

COMBAT LYNX	8.95	6.50
CONFUZION	6.95	5.25
AZIMUTH 3000	8.95	6.50
ANIMATED STRIP POKER	8.95	6.50
JET SET WILLY	8.95	6.50
SORCERY	8.95	6.50
DARK STAR	7.95	5.95
3D STARSTRIKE	6.95	5.25
DUN DURACH	9.95	7.50
TANK BUSTERS	7.95	5.95
ALL INTERCEPTOR TITLES	6.00	4.50
DALEY THOMPSONS DEC	8.95	6.50
KONG II	8.95	6.50
HUNCHBACK II	8.95	6.50
GREMLINS	9.95	7.50

SPECIAL OFFER QUICKSHOT II £8.99

ALL PRICES INCLDUE P&P

PLEASE NOTE IF OUR ORDER EXCEEDS £50 YOU GET 10% FURTHER DISCOUNT

SEND CHEQUES/P. O. TO
GOODBYTE PCW10
94 LEATHER LANE, LONDON EC1
(TEL: 01-404 4245)

PCW8

AMSTRAD INTERFACES

THIS IS NOT JUST A MODEM, BUT A COMPLETE SYSTEM. NOTHING ELSE TO BUY

★★ MODEM ★★
★ £153.00 ★

Incorporating serial and parallel interfaces, to allow software control of all functions, each feature controlled from basic with the bar commands. Call from m/c or on entering bar modem all controls are menu driven for ease of use, bell/ccitt standards 300/300 600 1200 1200/75 75/1200 full and half duplex. Auto dial and auto answer contact bulletin boards, prestel compatible, software bulletin on its own sideways Rom. Unique panel display, it displays what the modem is doing, mode of operation, and digits when auto dialing, standard B.T. plug connector. *Note this modem is not B.T. approved.*

★★ SIDEWAYS ROM ★★
★ £26.05 ★

The unit holds 4 Roms. Each can be 2, 4, 8 or 16K in size incorporating a device to allow slower Roms to be used less than Amstrad suggested 200, that means cheaper Roms, free utility Rom with every unit.

RS232
Communicate with your modem
Talk to other computers
Use serial printers
Split Baud rates
Standard 25 way 'D' connector
£39.96

PARALLEL PORT
Make that Robot move
Control electrical appliance
Twin 8 bit ports
Operates direct from basic
2 × 14 way speedblock connectors
£22.57

8 BIT PRINTER PORT
Make use of that 8 bit printer
Allows character codes
Above 127 (ie 0 to 255)
Plugs in between centronics
Port and printer cable
£17.35

All units are cased and have through connectors
★ Please add VAT ★

COMPUTER HARDWARE & SOFTWARE

KDS ELECTRONICS

15 Hill Street, Hunstanton, Norfolk PE36 5BS
Tel: (04853) 2076

PCW82

Book *Winning at the Races Using Your Computer* **Price** £6.95 **Micro** Any **Supplier** Interface Publications, 9-11 Kensington High Street, London W8 8ND.

Every punter's dream is to devise a system that beats the bookies. Paul Worden doesn't offer that, but his book demonstrates how to use your micro to increase your edge when gambling. Given enough time and effort, he says you can analyse data to show how to exploit the odds.

Mr Worden obviously knows his stuff and his style is informal in the extreme, but his programs, based on Microsoft Basic, are all documented. The book's main failing, apart from some sloppy proof-reading and transposed pages, is that it's based on Australian racing.

While it's far from a get-rich-quick formula, it provides an insight into how computerised number crunching can discover patterns and turn the odd losing tipple into an educated, winning scheme. Be warned though – you'll work hard for your profits.

John Minson

Book *Advanced Commodore 64 Basic Revealed* **Price** £9.95 **Micro** Commodore 64 **Supplier** Collins, 8 Grafton Street, London W1X 3LA.

Where, C64 owners may ask, has this 'Advanced Basic' been hiding all this time? Nick Hampshire's answer is within machine language, for despite that reassuring 'Basic' in the title , to make the most of your Commodore you'll need to understand how the language works and be open to the assembly language routines that will help exploit the ROM.

This is not a book for beginners, progressing as it does from memory architecture and utilisation by Basic, through arithmetic processing and the keywords to an extended Basic package listing, in code, that adds 31 new commands and modifies two others.

The book's style is serious and technical; advanced experimenters will find much here to help break the boundaries of Commodore's often criticised Basic.

John Minson

Book *Out of the Inner Circle* **Price** £8.95 **Micro** Any **Supplier** Microsoft Press, Penguin Books Ltd., Harmondsworth, Middlesex.

A new type of trespass is taking place through telephone wires and into the hearts of mainframe and mini-computers. Bill Landreth was apprehended by the FBI for becoming just such a 'ghost in the machine' and perhaps not surprisingly his book adopts the 'moral' slant of advising systems operators on safeguards; after all, he is on probation.

Of interest to more than just the poachers and gamekeepers of computer security, though full of tips for both, Landreth's book presents a fascinating picture of a technological revolution which leaves itself, on average, only forty per cent protected in his estimation. Written with obvious expertise and in a generally clear style it reveals an insight into this curious obsessive fetishism for hi-tech and its accompanying immorality. **John Minson**

TIPSTER
SPECTRUM+/48
AMSTRAD CPC464/COMMODORE 64

The most accurate horse race predictor on the market

- ★ Tipster V2 took 18 months of trial and error before we arrived at the system that makes it the most accurate race predictor on the market.
- ★ Fully tested against other computer race predictors.
- ★ Tipster even performs better than the human tipsters from the top nine newspapers.
- ★ Many winners found at high prices.
- ★ For both flat and national racing.
- ★ The system will never go out of date.
- ★ We reveal the secrets of profitable betting.
- ★ Special tutor for the absolute beginner to racing.
- ★ Tipster also includes a program to calculate your returns for you.

If you can buy a more accurate race predictor we'll refund your money

Don't be tempted to buy cheap or inferior products.
£14.95

E. I. SYSTEMS
PO Box 171, Wolverhampton, West Midlands WV10 0PJ

Leaves all other race predictors in the paddocks.
(Please state computer)

PD133

SHEKHANA COMPUTER SERVICES

COMMODORE 64	RRP	Our Price
ELITE	14.95	11.25
F. BRUNO'S BOXING (avl 18/7)	7.95	6.45
GRAHAM GOOCH CRICKET	9.95	7.50
HYPERSPORTS	8.95	6.75
BEACH HEAD	9.99	7.45
SHADOWFIRE	9.95	7.50
FRANKIE GOES TO HOLLYWOOD	9.99	7.50
DALEY TOMS SUPERTEST	7.95	5.90
DAM BUSTERS	9.99	7.50
RAID OVER MOSCOW	9.99	7.50
JUMP JET	9.99	7.50
DALEY TOMS DECATHLON	7.90	5.90
FIGHTER PILOT	9.99	7.45
PITSTOP II	10.99	8.40
DROPZONE	9.99	7.95
HERBY DUMMY RUN	9.99	7.20
STREET HAWKS	7.95	5.90
SPY HUNTER	9.99	7.50
SPITFIRE 40	9.99	7.50
A VIEW TO KILL	10.99	8.50
AIRWOLF	7.95	5.90
JET SET WILLY II	8.95	6.75
THE FOURTH PROTOCOL	12.95	10.99
F15 STRIKE EAGLE	14.95	11.20
ARCHON	11.95	8.95
IMPOSSIBLE MISSION	8.95	6.75
TIM LOVES CRICKET	8.95	7.95
EVERYONE'S A WALLY	9.95	7.20
MONSTER TRIVIA	9.95	7.95
ENTOMBED	9.95	7.50
CAULDRON	7.99	5.99
AZIMUTH (HEAD ALIGNMENT)	8.95	7.50
ROCKY HORROR SHOW	8.95	6.95
HARD HAT MAC	9.99	7.45
REALM/IMPOSSIBILITY	9.99	7.45
GROGS REVENGE	9.99	7.45
WAY OF EXPLODING FIST (KIKI)	9.95	7.50
BBC/ELECTRON		
COMBAT LYNX (BBC/ELEC)	8.95	6.75
REVS	14.95	11.75
ALIEN 8	9.99	7.50
KNIGHTLORE	9.99	7.50
ATIC ATAC	7.95	6.40

SPECTRUM	RRP	Our Price
HERBYS DUMMY RUN	9.99	7.20
FRANKIE GOES TO HOLLYWOOD	9.99	7.50
DALEY TOMS SUPERTEST	6.95	5.25
STREET HAWKS	6.95	5.25
JET SET WILLY II	6.95	5.25
HYPERSPORTS	7.95	5.95
A VIEW TO KILL	10.99	8.50
DUN DARACH	9.99	7.50
TAPPER	7.95	5.90
ARCHON	10.95	8.50
SPY V SPY	9.99	7.25
HARD HAT MAC	8.95	6.95
ONE ON ONE	8.95	6.95
TALES OF THE ARABIAN NIGHTS	5.50	4.25
DALEY TOM DECATHLON	6.90	4.99
SPY HUNTER	7.95	5.90
EVERYONES A WALLY	9.99	7.20
RAID OVER MOSCOW	7.95	5.90
THE FOURTH PROTOCOL	12.95	10.99
CAULDRON	7.99	5.99
ALIEN 8	9.99	7.50
REALM/IMPOSSIBILITY	8.95	7.50
F. BRUNO'S BOXING (avl 18/7)	6.95	5.50
BUCK ROGER'S	7.95	5.90
NODES OF YESOD	9.99	7.20
ROCKY	7.95	5.90
MONOPOLY	9.95	7.95
GLASS	7.95	5.95
ARTIST	12.95	10.45
BEACH HEAD	9.95	7.50
AMSTRAD		
DALEY TOMS SUPERTEST	8.95	6.75
DUN DARACH	9.99	7.50
STREET HAWKS	8.95	6.75
AZIMUTH (HEAD ALIGNMENT)	8.95	7.50
ARCHON	10.99	9.99
HARD HAT MAC	8.95	7.50
ONE ON ONE	8.95	7.50
ALIEN	9.99	7.50
KNIGHTLORE	9.99	7.50
ATARI		
BLUE MAX	9.95	7.95
SPACE SHUTTLE	9.95	7.95
CONAN (DISK)	14.95	11.25
POLE POSITION	9.95	7.95
MR DO	9.95	7.95

QUICKSHOT II JOYSTICK £8.50

For mail order all prices include P&P in UK. Europe add £1.00 per tape. Elsewhere at cost. Send your cheque/PO payable to: SCS, Dept PCW, 653 Green Lanes, London N8 0QY. Tel no: (01) 800 3156. SAE for list

or

If you want to pick up your discount software direct from our shop please bring along your copy of this advert. Come to "Marbles Shopping Centre" Unit 11-12, 527-531 Oxford St, London W1R 1DD (1 min from Marble Arch tube stn). Further titles & offers available at our shop which is open 7 days a week from 10AM-7PM (Sun 11am-6pm).

PD498

Readers' score

Now then, here is a letter from an old friend Michael Banbrook of Streatham who gave us a tip to type *Call ZZ* on *Sherlock* which we printed as *Call 22* – sorry.

There are some things that our readers seem united on when it comes to games; one is that Incentive's *Moon Cresta* is brilliant ("Thank God, Elite didn't get that one," says Mike), another is that Activision's Spectrum versions are awful, and the latest that is emerging is that Elite's games are overrated. "My games to avoid are *The Pyramids* (boring), *Cookie* (dated) and *Kokotini Wilf* (dreadful – one of the most over hyped games ever)" says Laurence Moran who recommends *JSW*, *Knight Lore* and *Match Day*. Iain Gibson of Harogate writes, "Avoid *Fall Guy* (do Elite have any good games?), *Daley's Decathlon* (overrated) and *Blue Thunder* (how was this ever made a Crash Smash – the same goes for *Jungle Trouble*)." Does anyone want to jump to Elite's defence here? I didn't think their games were that bad!

Iain goes on to ask for help with *Backpacker's Guide*. "I know how to use the transformation crystals (drop them in the cells next to the large red discs), but how do I use the dynamite? Here are my high scores, without cheating: *Jetpac* 89,385; *Arcadia* 8,447; *Zzoom* 326,060; *Ant Attack* 46,879; *Lunar Jetman* 122,565; *Pyramid* 75,515; *3D Death Chase* 85,773; *Penetrator* 149,520; *Manic Miner* 26,310 and *3D Star Strike* 1,123,600.

Staying with this subject for just a minute, Adrian Byrne of Bracknell has finished *Wilf* using the infinite lives *Poke* we published and putting 0 for the number of lives (the game may look as if it crashes, but pressing enter restarts it). Adrian recommends this as the best method for getting to see the secret of the amulet. He also has the following scores, obtained without *Pokes*: *Knight Lore* 79%; *Pyjamarama* 90% 5,417 paces; *Sabrewulf* 84%, *Atic Atac* 99%, *Hunchback* 1,143,100.

That's not as good as Robert Lomax of Anglesey who has scored a terrific 3,064,200 on the latter game (witnessed as well). Incidentally, someone write from Bristol with a name I can't read but no, I don't think you can get to the tower in *Hunchback*.

A game that owes a lot to *Atic Atac* is, of course, Bubble Bus's *Wizard's Lair* and Alan Salmon of Bristol has written with some invaluable tips for this. "Pick up everything except the skull. Keys are needed for square door, rings for round doors and diamonds for pointed doors. Flashing goblet gives extra life, flashing helmet protects you for a while. Axe, pickaxe, etc, give you more weapons, food and drink are for energy, wings speed you up. Crown, coin chest, etc, give you gold, scrolls are spells that change gold into useful objects or energy, crosses allow you to pass snakes of the same colour. Creatures enter the room through doors, if one comes through a wall it means there is a secret passage you can use. Do not stand by an automatic door waiting for it to open because creatures can come through while they are closed. To use the magic lift the levels are – CAIVE (start), HAWLO, CRYPT, DUNGN, VAULT, LIAYR, LYONS."

One game that keeps its popularity over the years is *Chuckie Egg* (I hope you all enjoyed the *Pokes* for filling in the holes in our special issue as much as I did). I have been very lax in not printing these two high scores earlier – Sara Ferring of West Lothian has got a very respectable 395,450, but is beaten by Charlotte Anderson of Dunbar (something in the air up there, I think) who has reached 1,106,040 on level 57, beating her husband George's "mere (sic) 1,082,590. One point spoils it – a million does not register so I am placed quite low in the Hall of Fame".

You think you have troubles, Charlotte – I'm afraid it all pales into insignificance when compared to Allan Harvey who has sent in a witnessed score of 10 million on the Electron version! Allan writes: "In answer to Tony Jaques who was having trouble with level 32. First clear as much corn as you can then let a duck get you. Go up to the far left of the first left platform, wait until the duck on the first centre platform has climbed down. Jump on to this, up the ladder on to the right and jump on to the second right platform. Wait until the duck comes down the ladder and climb up this. The duck on the top levels should be climbing, or already up the ladder. Jump on to the third middle platform and up the ladder – you should now reach the top. My other high score is 277,835 on *Elite* – rating Dangerous."

On a related subject, Malcolm Lawrence wants to know what the baskets do in *Chuckie Egg 2*. Can anyone help? "PS. Are AnF taking the mickey out of Sir Clive with the graphics of the C5? The lift when I finally reached it gave me the message 'Out of order'."

Let's finish this week with some quickies. Mike Page of Solihull can't escape from *Atic Atac* – yes, Mike there are three parts of the key! The third is hard to recognise but looks something like a crown. Maximum score on the game is 99%, Mike, so there may be a room you haven't found yet.

Mark Sutton of Swansea wants to know if anyone has landed the F-15 in Digital Integration's superb Amstrad version of *Fighter Pilot* and lived to tell the tale. Well, I spent some hours trying, Mark, and only managed with two people working the controls – the documentation tells you all the essential limits to say within, but it is fiendishly hard to keep control of everything. The best tip is to rely on the instrumentation as much as possible and keep practising.

Finally, here are some more things to type in the high score table in *Dark Star* – C&VG, Keith Campbell, Tony Thing, Joystick Jim, S. Brattel, C64, T. Bridge, Starblitz, Defenda, Invasion of the body Snatchas, Rommel's Revenge, Pinback, Martin Smith, Motty, Cheesecake, Lynn, Linda, Mash, Robin Meb, QL. These come from Dave Gooch of Rayleigh who also wants tips for "that brilliant Addictive game *Invasion of the Snatchas* – I can only manage 13,800."

Tony Kendle

We are searching for the top UK computer games player – the best there is!

The very best of Britain's game players will get to fight it out on a number of top secret new games – scheduled for release in the autumn.

Here's how it works

Study the table below and look at the column for the machine you have – these are the games you'll need to master. Send your high scores in on the form below, making sure that your scores are authenticated by a responsible individual signing the form. Any score achieved using technical short-cuts – such as infinite lives Pokes – will not be accepted.

Between now and September Tony Kendle will be keeping you up to date on the *Arcade Avenue* page with just who has the scores to beat. Then, in September, the top three scorers on each machine will battle it out for a place in the final and the chance to be the first to play our 'top secret' games.

	Commodore	BBC	Spectrum	Amstrad
Game 1	Suicide Express	Elite	Technician Ted	Sorcery
Game 2	Beach Head	Jet Pac	3D Star Strike	Splat!
Game 3	Shoot the Rapids	Chuckie Egg	Cyclone	Manic Miner

Game Wizard Entry Form

Micro .....

Game 1 score: .....

Game 2 score: .....

Game 3 score: .....

Name .....

Address .....

.....

.....

Your signature .....

Witness's signature .....

.....

CHART BUSTERS!

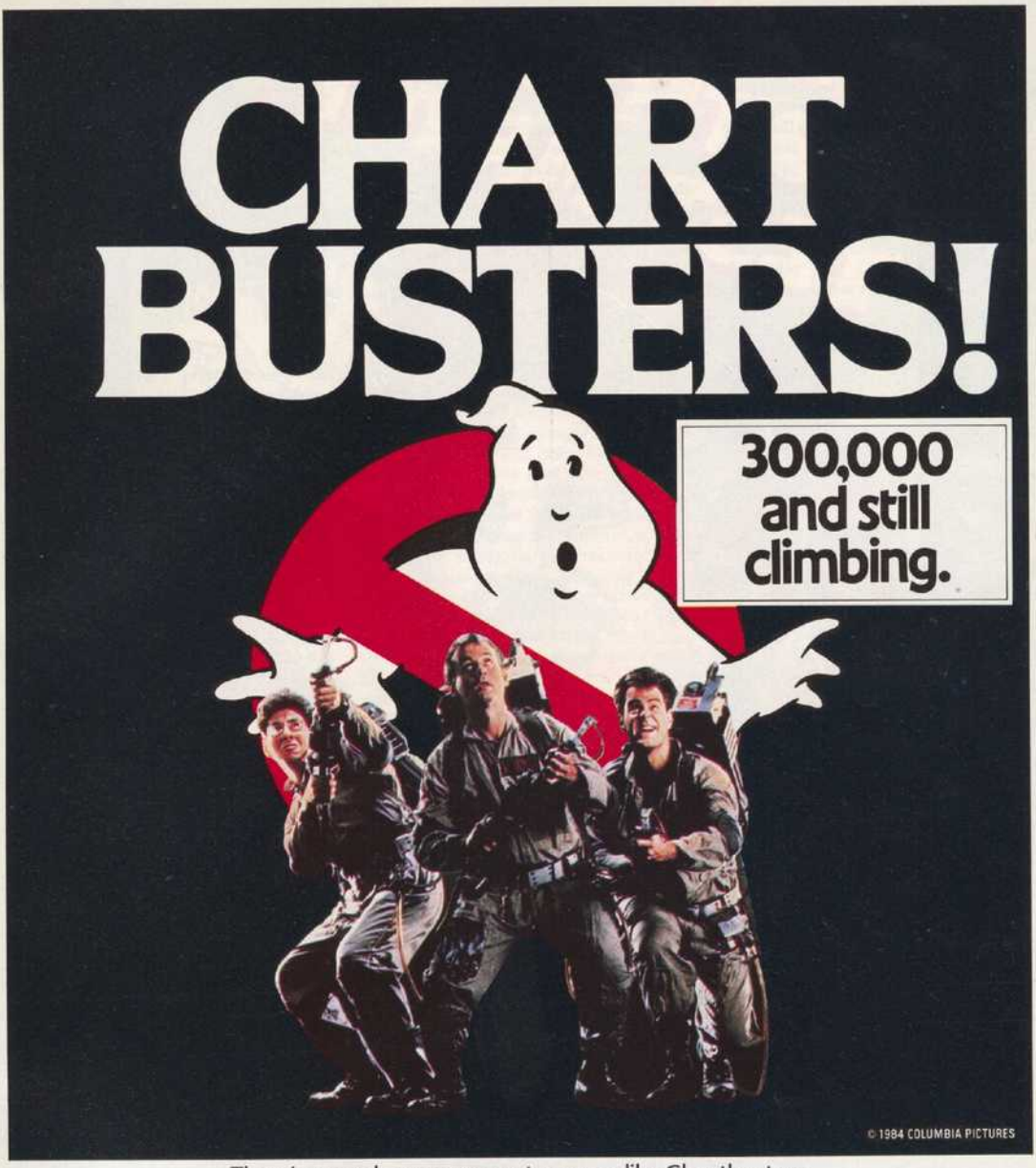

There's never been a computer game like Ghostbusters.
It's broken all records, not just in the UK but around the world.
If you don't have yours already, don't panic.
Just get on down to your local software store.
Ghostbusters is there, ready and waiting.
Available on Commodore 64 cassette and disk, Sinclair Spectrum, MSX, Amstrad and AHC Disk.

ACTIVISION
HOME COMPUTER SOFTWARE™

AVAILABLE FROM SELECTED BRANCHES OF BOOTS, WH SMITH, JOHN MENZIES, LASKY'S, SPECTRUM, RUMBELOWS, WOOLWORTH AND GOOD COMPUTER SOFTWARE STORES EVERYWHERE.

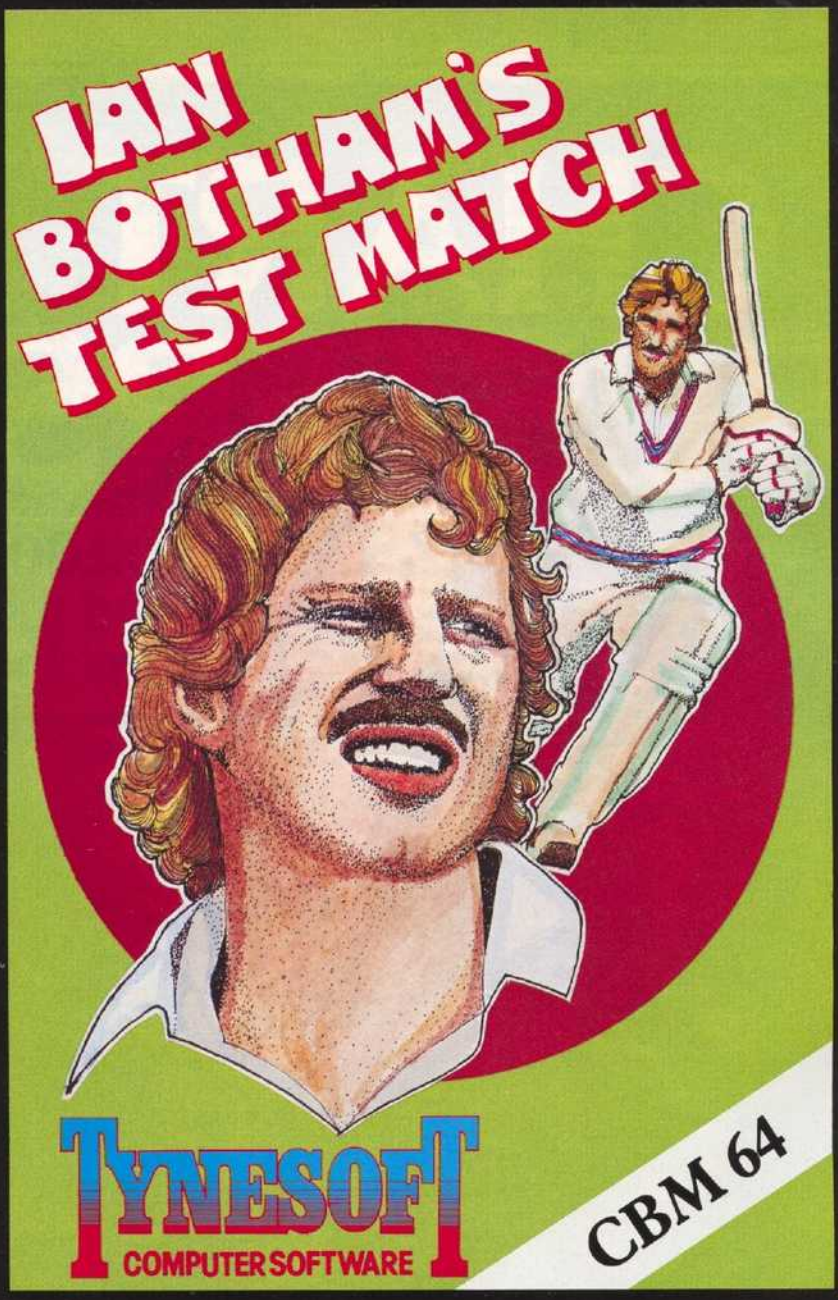

A FULL CRICKET SIMULATION WITH THE FOLLOWING FEATURES TO MAKE IT A TRULY "FIRST CLASS GAME"

3 GAME OPTION, LIMITED OVER, ONE DAY, TEST MATCH, SELECT YOUR OWN TEAM, SCORE BOARD, PLACE 9 FIELDSMEN ANYWHERE ON PITCH, CHOICE OF 4 BOWLING TYPES, FAST, MEDIUM, BOUNCER, SPIN, CHOICE OF BATTING STROKES, LATE CUT, GLANCE HOOK SQUARE CUT COVER DRIVE, OFF DRIVE, STRAIGHT DRIVE,ON DRIVE, PULL, BATSMAN DISMISSAL OPTIONS, BOWLED, RUN OUT, L.B.W., CAUGHT, STUMPED, CAUGHT BEHIND.

AVAILABLE DIRECT FROM TYNESOFT FOR £9.95 POST & PACKING FREE

AVAILABLE NOW FOR THE C.B.M. 64 OTHER VERSIONS AVAILABLE IN THE NEAR FUTURE

TYNESOFT COMPUTER SOFTWARE, ADDISON INDUSTRIAL ESTATE, BLAYDON, TYNE & WEAR NE21 4ZE. TEL: (091) 414 4611

Tony Bridge's Adventure Corner

Keep the faith

It's good to see that there is a steady flow of software now coming on-stream for the QL. The machine hasn't sold very well, but those of us who took the plunge at the beginning are staying faithful in the hope our faith is rewarded. It is an exasperating machine (those dreaded words *"Bad or Changed medium"* are worse than *"You see a Troll blocking the way, what next?"*!), but the included software is so good that one must persevere (and I mean persevere – I've just spent two hours trying to get a precious set of data to load back in!). Software for we adventurers is rather scarce at the moment – with the exception of Talent Systems', *Zkul* and *West*.

Apart from these two, I haven't seen much else, until this week – S.B. Software of Diss have sent me their *Fantasia Adventure* to look at.

It's an unfortunate fact that many software houses think that reviewers of adventures need a challenge in their lives, and consequently don't provide maps or solutions with their new releases. I don't have the time required to work all the way through every adventure, so first impressions mean a lot – in the case of *Fantasia Adventure*, first impressions have been so-so. This one follows, as far as I can tell, the usual route – you, the hero, are stuck in "a hostile world of ancient cities, complex cave systems and harsh deserts.", as the advert promises. This means that you will find plenty of mazes and quick ways of dying!

The adventure is not in the Infocom class, let us say. Right at the start, you'll find an ancient scroll, just asking to be read or examined. Asking for help, or examining the scroll at this point, gives the player a rather obvious Biblical reference (Ezekiel 3.1, look it up) and other pleas for help are equally boring (crossword clues, for example, which wouldn't worry a six-year-old – not mine, anyway!). On the other hand, there is something to be said for this easy start.

In this regard, *Fantasia Adventure* comes up trumps. There is, as I've indicated, the Ancient Scroll right at the start, and very close by is the Obligatory Key, and the Necessary Helmet. Another step further on is the Lamp, nestling by the Book. All this is standard Middle Earth-ian fare, and the puzzles associated with the objects are not so difficult as to cause terminal frustration. Any gripes I may have concern the QL's innate drawbacks – I'll never understand, for instance, why a computer with such a fast chip should be so achingly slow to process commands. The good old ZX80 was quicker, I'm sure! And the type-ahead keyboard does not reward the impatient player who taps at the keys while processing is going on – if you are a confident typist, of course, several commands may be pre-typed in this way. I was disappointed that no use was made of the Microdrives and random access. Thus, once the adventure is loaded into memory, that's it – it would make for a more interesting game if locations could be loaded in as required from the cartridge. Apart from this, though, and the rather restrictive command structure (*"Get all"*, for example, is impossible, and it's no good typing *"Get the Candle and the Book"*, it just isn't recognised), the adventure is a good traditional romp for the QL, and very reasonably priced at just £8.50. Write to S. B. Software, Nicholas Street, Diss, Norfolk.

Hands up those of you who remember the Beatles. Well, I was never an old hippy, but still I feel nostalgic whenever the emblems and badges of those times are used. It's a temptation, of course, for authors of any kind to use them, and a couple of adventures have come my way which stir the old recollections.

The first is from WCB Software of Derby, who sent me the first two parts of what they call "a Quadrology". *Abstract* and *Contrasts* are the adventures in question, and their origins are plain from the quotations plastered over the cassette inserts (handwritten, so I don't know if these will appear on the final version) – *"A splendid time is guaranteed for all"* and *"Nothing is real"*, Beatle fans can provide the titles of the songs that the quotes come from.

The two adventures are written with the Quill (and, given that limitation, it's the usual thing that you might expect.) Actually, although I've stressed the Beatle aspect, another 60s hero, Dr Who, is the main point of reference in the first, *Abstract*.

While it retains the standard Spectrum character set, *Contrasts* has a rather attractive skinny set, unlike the usual BBC-like design.

In the latter adventure, you are still a Time Lord, but this time in Pepperland, along with other characters such as Mungo, McJaffy and a snoring dog. With locations such as Psychoville Manor, and juicy details like Blood running in the Freezer, a splendid time is guaranteed for all here! Write to: WCB Software, 49 Borrowash Road, Spondon, Derby DE2 7QH.

Now to the second adventure for those of us who like to indulge a tear of nostalgia. This is from Mushroom Software, who are on their own admission "the smallest software company in the world, with an output of two programs a year". Their catalogue is varied, consisting of, among others, a Rubik's Cube solver – now they have an adventure, *Software Pirate*. The subject matter is pretty self-explanatory, and features a sort of house-character called Cedric, the hero of ;most of the other Mushroom programs. It's another Quill'd program, and has no fancy re-designed character sets or flashy screens. It is, however, extremely good value at an amazing £1.49, mail order.

In *Software Pirate* the locations are many, and are easily mapped (though I certainly didn't get to them all, it's not that easy), and are well-populated by many local characters, who can be spoken to (will they divulge clues – I'll find out sooner or later). Objects abound, and many of them are useful, like the radio that can be switched on. As a postscript, Mushroom have asked me to pass along a request to the couple in Solihull who wrote to them regarding help in their first adventure, *Bigtime*. If you're reading this Corner, Solihull, Mushroom would like your address so that they can reply! Mushroom Software, The Plymouth Software Exchange, Plaza Arcade, Bretonside, Plymouth.

Adventure Helpline

Going bananas? If you are stuck in an Adventure with nowhere to turn do not despair – help is at hand.

Fill in the coupon, explaining your problem, send it to us, and a fellow adventurer may be able to help.

Remember – the system only works if those adventurers who have solved the puzzles get in touch. Every week is Save An Adventurer Today (SAAT) week!

Adventure..... **on (Micro)**.....
Problem.....
.....
Name.....
Address.....
.....

This series of articles is designed for novice and experienced Adventurers alike. Each week Tony Bridge will be looking at different Adventures and advising you on some of the problems and pitfalls you can expect to encounter. So, if you have an Adventure you want reviewed, or if you are stuck in an Adventure you cannot progress any further write to: Tony Bridge, Adventure Corner, *Popular Computing Weekly*, 12-13 Little Newport Street, London WC2R 3LD.

CLASSIFIED

Semi-display — £7 per single cc (inc. VAT)
Lineage — 30p per word (inc. VAT)

CALL DAVID OSEN on *01-437 4343* FOR SEMI/DISPLAY ADVERTISING

SOFTWARE

The *CHEAPEST* software in the UK. ***GUARANTEED.***
RAPID* 48hr delivery (*NORMALLY NEXT DAY*)** ***GUARANTEED.
***FREE* Software Club Membership including:**
Regular Newsletter, Great Competitions *AND MORE!*

WE ARE THE BEST ..... ***TRY US AND SEE.***

BRAINDRAIN SOFTWARE,
11 Park Hill Road,
London E4 7ED.

Don't throw your money away
WHY PAY SHOP PRICES?
PL426

AMSTRAD/ATARI
BEGINNERS ASTROLOGY
Superb graphic display of planetary movements.
Tape: £5 inc P&P
To: SAC SOFTWARE
14 Langdown Lawn Close
Hythe, Southampton SO4 5GW
PL424

SPECIAL OFFER FOR ATARI 400/600/800 OWNERS
Hire first 2 games **FREE** from our extensive range of software. Latest releases! Apply now! Also, Atari hardware & modems for sale at discount prices.
For further details send SAE to
CHARNWOOD GAMES, 27 WARWICK AVENUE, QUORN, LOUGHBOROUGH, LEICS.
TEL: 0509 412604

WDSoftware

For the QL:

WD Utilities (3rd ed) (base £5.50)
PRINT 60-file DIRectory or view it on one screen, one-key LOAD, COPY or PRINT 60 files with one key (allows for namesakes). Multiple FORMATting to prevent corruption by stretching of tape. TOOLkit to give dated, numbered modules in program development. PRUNE old files to release space (one key DELETEs a file). Full instructions in QUILL file. Use up to 6 EXTRA MICRODRIVES (add on your Spectrum ones)!

WD Utilities for CST Q-Discs (base £8)
100-file capacity, for CST/Computamate disc systems AND up to 4 extra microdrives. User-friendly timesavers.

RefQL (3rd ed) (base £3)
500 useful QL references in an ARCHIVE file (too long for one cartridge with Utilities and Morse).

For Spectrum/QL/BBC

WD Morse Tutor (base £4)
From absolute beginner to beyond RYA and Amateur Radio receiving. Adjust pitch. Set speed to your test level (4-18 wpm). Learn from single characters, via groups with wide spaces to random sentences; decrease spacing to normal. Write down what you hear, then CHECK on Screen or Printer (or speech for Spectrum with Currah Microspeech). Also own message, random figures, letters or mixed.

For Spectrum 48K

Tradewind (base £4)
Sailing/trading strategy game with graphic surprises.

Jersey Quest (base £4)
Text adventure with Bergerac and the Dragon (not disc)

PRICES (incl Europe postage – elsewhere add £1)
Spectrum/BBC Cassettes – base price only
QL or Spectrum Microdrives – £2.00 cartridge plus base price
5¼" Floppies, £2; 3½" Floppies, £5. (please state format wanted)
Two or more programs on medium – pay medium + base, eg, WD Utilities and RefQL for £10.50, but IMPOSSIBLE to mix QL/BBC/ Spectrum programs on one medium. Send YOUR cartridge and pay base price but FORMATted it FIRST in your DRIVE 1 for compatibility.
PL87A

WDSoftware, Hilltop, St Mary, Jersey. Tel: 0534 81392

MSX speech synthesiser program. No special hardware needed. £3 for listing. Firefly Software, 8 Poolsford Road, London NW9 6HP.

HIT-MAN backup board for CBM64. Send cheque for £8 to: Martham Micros, 15 Elmcroft Road, Yardley, Birmingham B26 1PJ. Tel: 021 783 8065.

Top Secret NEW-NEW-NEW-NEW-NEW Top Secret

HACK ATTACK

48K Spectrum
COMPLETELY NEW. SIMPLE TO USE. ALL MACH. CODE. BRILLIANT NEW TOTAL STOP ROUTINES, AND MUCH, MUCH MORE.
Do you want to STOP/STUDY/MODIFY/LEARN ABOUT/LIST/TRANSFER to DISK or M. DRIVE programs that you own? Do you want to know their SECRETS?/print out HEADERLESS info?/print out HEADER info?/stop-study ANY LOADER?/decipher mic code?/ reveal HIDDEN Basic?/remove AUTO-RUN?/create NEW headers?/convert HEX or DEC?/ have info on trade protection SECRETS??
Case **£5.95** M Drive **£7.95** OVERSEAS + £1.80
FULL PRINTED INSTRUCTIONS AND SECRET INFO
Cheque/PO to Ashby, 183 Bristol Road Birmingham B5 7UB, for immediate despatch.
PL404

EINSTEIN PEACH .... PACK
A suite of 10 very practical business programs which cover a wide range of tasks.

TEXT	WAGES
LABELS	PROFILE
MAIL	ACCOUNT
INVOICE	RECORDS
STOCK	CASHDESK

Complete pack including disc, manual, sample files, post.
£30 excluding VAT
Details from:
PEACH COMPUTERS LTD, 192 GREENOCK ROAD, LARGS, AYRSHIRE KA30 8SS (Tel: 0475 673766)
PL429

GAMES SOFTWARE

COIN IT - 48K SPECTRUM
Coin it represents the ultimate in fruit machine simulations. Features include hold, nudges, autonudge (gain), roulette style gamble, super aerials, stop-a-win, top up, fruit stepper and many more. Including super sound and graphics. Professionally duplicated.
48K SPECTRUM ONLY £2.99
Also available: **C-20 quality blank cassettes, packs of ten £2.99 per pack**
J LYDON, 7 HALFLEET MARKET DEEPING, PETERBOROUGH PE6 8DB
PL413

SUPERB fruit machine simulation for Electron and BBC B. Incredible features include Autonudge, realistic symbols, hold, nudge, unique gambling wheel with choice of odds. Exchange for Nudges, tunes, respin gamble. Send £4.95 to: B. Patrick, 52 Esplanade, Greenock, Renfrewshire, Scotland.

SIX high quality Spectrum (48K) Arcade games, all on one tape, Battlestar, Space-escape, Astro-scramble, Space defender, Missile commander and Centipede (many in machine code). Only £4.50 the lot. Ranjan, 3 Wensley Close, Harpenden Herts AL5 1RZ.

FOUR SPECTRUM programs, Renumber, Biorhythms, Morse Code-tutor, Mini Word Processor. All for £4 inclusive. Waymark Service, 9-11 Kensington High Street, London W8 5NP.

RECRUITMENT

BBC Basic and 6502 Programmers
Detail Dynamics a small software house in Central London is looking for BBC Basic and 6502 assembly programmers to work on specialist graphic programs.
Applicants should be 18-24 with 'A' levels and ideally a knowledge of digital electronics.
For an application form ring:
01-580 3766
PL437

Volunteer BBC Basic
Programmers needed to help produce educational software for Mentally Handicapped Adults.
If you can help contact:
June Stoneham
Kidlington Adult Training Centre
Blenheim Road
Kidlington
Oxford
Oxon
PL389

CLASSIFIED ADVERTISING RATES:

Line by line: 30p per word, minimum 20 words.

Semi-display: £7 per single column centimetre, minimum length 2 cm. (Please supply A/W as PMT. Or supply rough setting instructions.)

These rates include VAT.

Conditions: All copy for Classified section must be pre-paid. Copy date 7 days before publication.

If you wish to discuss your ad, PLEASE RING David Osen 01-437 4343.

Here's my classified ad.

(Please write your copy in capital letters on the lines below.)

		Please continue on a separate sheet of paper	

I make this ..... words, at ..... per word so I owe you £ .....

Name .....

Address .....

.....

.....

Telephone .....

Please cut out and send this form to: Classified Department, *Popular Computing Weekly*, 12-13 Little Newport Street, London WC2H 7PP.

When you need fast computer repairs

Beware of the Cowboys

VIDEO VAULT INTERNATIONAL 10 ★ Repair Service.

Don't be misled by an **'Average'** price for Spectrum computer repairs. Video Vaults price is £19.95 inc. Parts, Ins., P & P. **No hidden extras**. Any other computer (Comm 64 – BBC – VIC 20 – Atari 2600) quoted for at most competitive rates.

★ WHILE YOU WAIT, OR REPAIRS BY RETURN BY PROFESSIONAL COMPUTER ENGINEERS.
★ 3 MONTHS WRITTEN GUARANTEE.
★ INTERNATIONAL REPAIR COMPANY.
★ GENUINE SINCLAIR PARTS USED.
★ DISCOUNTS FOR SCHOOL REPAIRS.
★ OVER 8 YEARS EXPERIENCE IN COMPUTERS.
★ FULL RETURN JOURNEY INSURANCE.
★ OPEN 7 DAYS A WEEK.
★ FREE SOFTWARE WORTH £5.95 WITH EACH SPECTRUM REPAIR.
★ SPECTRUM 16K UPGRADE TO 48K £30.00 + £1.50 P&P.
SPECTRUM UPGRADE KIT ONLY £25.00 + £1.00 P & P.

SPECTRUMS UPGRADED TO SPECTRUM 'PLUS' £30.00 + £1.50 P & P.
SPECTRUMS REPAIRED & UPGRADED TO SPECTRUM 'PLUS' £49.95.
OFTEN COPIED – NEVER BEATEN, REPAIRS BY RETURN.

Phone for free estimate or send computer (Not leads or Power supply) with £1.75 (U.K., EIRE, I.O.M., C.I.) or £6.50 (Europe, Scandinavia) we will contact you same day by phone or 1st class mail should you require quote first.

TRADE ENQUIRIES MOST WELCOME – ACCESS WELCOME.

VideoVault Ltd. ACCESS

FREE GAME WORTH £5.95 WITH EACH SPECTRUM REPAIR.

Dept 45, 140 High St. West, Glossop,
Derbyshire, England. Tel: (04574) 66555/67761

HOME COMPUTER REPAIRS

Look at our fantastic prices on repairs

VIC 20	£20.00
Commodore 64	£33.40
Dragon 32	£35.00
ZX Microdrive	£17.25
ORIC 1/Atmos	£23.00
ZX Interface 1/II	£17.25
ZX Spectrum	£17.25

plus others

Above prices are inclusive for all defects

All repairs carry 3 months' warranty on replaced parts

SPECTRUM UPGRADE TO 48K £29.95

Ring for full details: (0234) 213645

ZEDEM COMPUTER LTD
2 Kimbolton Road, Bedford PL113

CHILTERN COMPUTER SERVICE

FOR FAST RELIABLE REPAIR SERVICE

SPECTRUM £18.00

WE ALSO REPAIR CBM 64 & BBC, VIC 20, ORIC, DRAGON, AMSTRAD, PRINTERS & DISC DRIVES

Ask for details

We give 3 months warranty on replaced parts
Send computer with details of fault and cheque made out to: New Crown Computers Ltd

CHILTERN COMPUTER CENTRE
76B DALLOW ROAD, LUTON, BEDS
TEL: 0582 455684
Overseas enquiries welcome

PL281

DUST DAMAGES COMPUTERS. Protect your investment. Dust covers made-to-measure, top quality wipe-clean fabric. Printers, drives, keyboards £4.50 VDU's £5.50 incl. p&p. Olive or navy. Measurements to: S & C Textiles, Dept. PC4, Brookside, Diseworth, Derby DE7 2RW. (0332) 810099.

"Micromend Computer Repair Specialists"

Acorn, Commodore and Spectrum
fixed price repairs
BBC £29.95
64 and Electron £24.95
Spectrum £19.95
Plus P&P £2.00
Mail orders or callers welcome
Communication Plus
5 Hongwood Rd, Basildon
Tel: (Basildon) 21818 PL438

Computer Repair Centre

Have you got problems with your computer? Then call us for:
Commodore, BBC, Spectrum, Dragon

Mail order or call in
Enfield Communications
135 High Street, Ponders End, Middx
Tel: 01-805 7772 PL143

HOME ACCOUNTS Put your house in order! Comprehensive coverage of bank accounts, credit cards, HP etc. Inbuilt accuracy check. Projects cash flow for any period. Available for CBM64, VIC 20, BBC & Electron £8.45. Free details from: Discus Software, Freepost, Windmill Hill, Brixham TQ5 9BR. Tel: 808-45 55532.

T.V. SERVICES OF CAMBRIDGE LTD
REPAIRS – SPECTRUM ZX81

Fast reliable repairs by experienced engineers, having serviced Sinclair computers since the introduction of the ZX80. Our price is *inclusive* of all parts, labour, postaged and VAT irrespective of fault*. No hidden charges.
Spectrum £18.75, ZX81 £11.50, 16K Ram £9.95.
**While-you-wait service available.*

Call or send with Cheque or P.O. to:
TV SERVICES OF CAMBRIDGE LTD.
French's Road, Cambridge CB4 3NP
Tel: 0223 311371 PL111

SINCLAIR & ACORN REPAIRS
BY INTERSERVICE ELECTRONICS

With twenty one years experience in servicing all types of electronic equipment including computers for the trade (in quantities now exceeding five figures), Interservice will now accept repairs direct from the public.

Send your Spectrum, Spectrum +, ZX-81, printer, Electron or BBC together with £1.50 (to cover return) and we will send you a free estimate.

Why pay a flat rate to subsidise someone else's repair if yours only has a simple defect?

INTERSERVICE ELECTRONICS LTD
85-95 PARK STREET, SOUTHEND ON SEA
ESSEX SS0 7PX. Tel: 0702 24641 PL405

COMMODORE REPAIRS by Commodore approved engineers. Vic 20 Modulators £6.50. Vic 20 from £14.50. CBM64 etc. for more details write or tel: G. C. Bunce & Son, 36 Burlington Road, Burnaham, Bucks SL1 7BQ. Tel: 06286 61696.

SPECTRUM REPAIRS

We expertly repair Spectrums for £17 inclusive of parts, labour and return postage. Spectrums upgraded to 48K for £34 including post.

R. A. ELECTRONICS,
50 Kimberley Road, Lowestoft, Suffolk.
Tel: (0502) 66289 PL45

BBC SPECTRUM REPAIRS

★ Spectrum repairs £16.50 inc. parts insurance and p.p.
★ BBC B repairs £18.50 + parts, insurance and p + p.

Send your computer with cheque or P.O. for £18.50 and description of fault to:

SUREDATA (PCW)
Computer Service
45 Wychwood Avenue, Edgeware, Middx.
Tel: 01-951 0124 PL53

FAST SPECTRUM REPAIRS

First company in all UK. to introduce while-u-wait service. Now first to offer an international repair service.

"I have come across a firm that will be more than willing to advise you as to how to remedy your problem. They are called MANCOMP, and as well as repairing faulty Spectrums, are also quite willing to discuss your problems with you, and offer reasonably cheap, and **(more importantly)** correct cures."

PHIL ROGERS 'Peek & Poke' "POPULAR COMPUTING WEEKLY" January 1985 (Vol IV No 1).

"Prompt . . . reasonably priced, delighted". C. TOWNEND (KEIGHLEY)

"Thanks for your speedy service" I. J. TONKS (PRESTON)

"Your service still remains first class" J. BOURNE (BEXHILL-ON-SEA)

"I only posted it on Tuesday and received it back on Thursday . . . two days later! I've never had such service" K. I. CAIRNS (LEEDS)

"Thank you for your excellent service" A. WALLACE (BEDLINGTON)

"Excellent and quick" B. P. ANDERTON (MAIDSTONE)

"Fast service . . . not too pricey!" J. TANT (WOKINGHAM)

AVERAGE £15

● PHONE/SEND SPECTRUM

FOR FREE ESTIMATES. ENC £1.80 (U.K. I.O.M. EIRE, C.I.) £6.50

(EUROPEAN/SCANDINAVIA) ● NO HIDDEN HANDLING CHARGES

● 24 HOUR TURNAROUND ● OPEN TILL 7PM MON – SAT

● KEYBOARD FAULTS £9

Z80 – £1.95* (p&p 20p)
4116 – £1.10* (p&p 20p)
4532 – £3.00* (p&p 20p)
Upgrade Kit – £27.00 (p&p £1)
Upgrade Fitted – £34.00

Engineers Wanted

MANCOMP LTD.
(Dept PCW), Printworks Lane, Manchester M19 3JP.
Tel: 061-224 1888

MANCOMP LTD.

Access

Book your Classified or Semi-display advert by Credit Card

Call David Osen on 01-437 4343

VISA

HA2

UTILITIES

NEW — TAPE TO DRIVE TRANSFER OF RECENT PROGRAMS

Yes SPECTRUM owners can even transfer many of the **LATEST** fast/jerky progrms to their drives at **LOW COST** with our software and information sheets. You will be amazed at what can now be done and with no risk as our programs carry our **MONEY BACK GUARANTEE** (not updates).

Firstly you will need our MD1b (for m/drive) or WD1b (for Wafa or disc drive) programs that give you the tools to convert programs. Includes the ability to chop/split bytes in one go, bytes mover, "VAL" creator and REMkill, make visible etc. FULL manual (highly rated by CRASH) with example transfers. **MD1b or WD1b cost £6.99.** "MD1b manages more programs" – Your Spectrum.

To manage the latest programs you will also need our **Tape Copier 7 program at £6.50.**

EXTRA program to CONVENIENTLY transfer converted bytes directly to m/drive with many other features (eg. alter program names, stop programs, etc) buy **MT6 at £3.** (Wafadrive version is called **WAFATAPE at £4**)

NEW — LERM INFORMATION SHEETS

Each sheet gives you the DETAILED instructions required to transfer to your drive 8 of the more POPULAR programs. They cost £2 EACH plus SAE. Up to sheet 4 available.

UPDATE SERVICE: Send old tape + large SAE to get a £2 REDUCTION. OVERSEAS: Add £1 Europe, £2 others for each product. **SAE for enquiries.** PL411

LERM, DEPT PCW, 10 BRUNSWICK GDNS, CORBY, NORTHANTS NN18 9ER

SPECIAL AGENT SPECTRUM DE-LUXE

Ideal for experienced or absolute beginner.

☆ ☆ ☆ ***5 STAR RATINGS*** ☆ ☆ ☆

1. Copies multipart program all in one Loading.
2. Copies Basic, Mcode, Headerless programs upto 51k.
3. Cannot be fooled by weird names which crash other copiers.
4. Can remove Autostart from Basic.
5. YOU can determine Pause between sections.

(Also includes a program to transfer to microdrive using the velocete method for low starting machine code.)

Once you've experienced this super DE-LUXE tak smooth easy to use Copier, you'll never use any other.

£5.95

Orseas: + £1 Europe, + £2 Others

KERR, (Dept PCW) 1 & 2 The High Street King's Lynn, PE30 1BX PL431

STOP-REVEAL

Genuinely let you:

1. STOP virtually all programs, Basic, Mcode & Headerless even if protected.
2. REVEALS hidden Basic in Mcode programs. (Could be clues in an Adventure or 10k of ANT ATTACK).
3. LISTs actual Mcode on screen).

Now you can STOP,list,modify,study most Spectrum programs at leisure.

Includes a DISASSEMBLER so could even study Sinclair ROM, etc. Plus the most Advanced HEADER-READER ever written, plus pages of super SECRET OF THE TRADE explaining professional methods used to hide lines/programs, etc.

EVEN STOPS/REVEALS PROGRAMS WHICH ARE A GENUINE 48K LONG.

£5.95

Orseas: + £1 Europe, + £2 Others

KERR, (Dept PCW) 1 & 2 The High Street King's Lynn, PE30 1BX PL432

INTERFACE 007

The Ultimate Back-Up copier to Tape or Microdrive

Any program, even Hyper Loads or Headerless can be transferred at the touch of a button. Tapes can be Saved to re-load at 1,2,3,4 or 5 times normal speed. You do **not** need an extra tape recorder.

Simply plug **INTERFACE 007** into back connector of your Spectrum. Load in your game as normal, play it first if you want. At any time press button on **INTERFACE 007** and your program will freeze. Pressing key 1,2,3,4 or 5 will Save a copy to a blank tape at 1,2,3,4 or 5 times normal speed. This tape when reloaded will Load at this selected speed and recommence the game from point it was Stopped at. **NOTE**: Unlike our competitors, the Back-Up tape is **NOT** simply a dump of all the memory, but is only as long as the Data necessary for the game/program. Your Back-Up tape is transferred to a Microdrive using the special MD tape included.

INTERFACE 007 is now in production & will be ready for despatch beginning of July 1985. (Wafadrive version available in August).

INTERFACE 007 £29.95

Overseas postage: Europe +£1 Elsewhere +£1.50

PL429

ZX-GUARANTEED (Dept PCW) 29 Chadderton Drive, Unsworth, Bury, Lancs, BL9 8NL

MULTI-CHOP PLUS BYTE-COUNTER

A suite of 6 extremely useful and easy to use programs which let you chop programs into 2 or more parts ready for transferring onto other Microdrive, Wafadrive or Discdrive or simply use to chop off Screen so programs load faster.

Your programs can be split into:

1. Just the first 6912 (screen) 2. All except first 6912
3. First 4000 + remainder 4. 4000 + remainder less screen
5. Can reduce Superking programs up to 65279 Bytes down to size

Has been used to successfully get MONTY-MOLE & POGO on Microdrive.

Includes a Header-Reader and Byte counter which can even give the length of Headerless-Files.

POST £5.95 FREE

Overseas, Europe + 50p, Others + £1.55

(Please order as MULTI-CHOP)

ZX-GUARANTEED (Dept PCW) 29 Chadderton Drive, Unsworth, Bury, Lancashire BL9 8NL PL434

MAGIC-MESSAGE PLUS

This tape lets you do remarkable things with programs. Such as:

★ Reveals and lets you change hidden basic in "machine-code" programs. (Even the basic messages in the Sinclair Rom will be revealed.) Could reveal clues in some games. Just for fun, a game was changed to say, Written by Dean Carr!

★ Puts headers on headerless-files ready to load into magic-message or make them ready to transfer to a Disc/Wafa/Microdrive.

★ Makes false headers for any programs (so will stop the unstoppables). Load magic-message, play in program and like magic messages will appear on video for you to read/change.

POST £5.95 FREE

Overseas, Europe + 50p Others + £1.85

(Please order as Magic M)

ZX-GUARANTEED (Dept PCW) 29 Chadderton Drive, Unsworth, Bury, Lancashire BL9 8NL PL430

SUPERIOR SPECTRUM HYPER TAPE

The NEW 007 SPY is the ONLY copier capable of copying even a full 48K headerless program, AND the Hyperload clicking programs and/or the fast programs.

★ Copies multipart programs all in one loading, automatically.

★ Copies programs from 1 to 65279 bytes long. (Can yours?)

★ Copies all types, Hyper-Click, Fast, Normal Code, Basic, Screen, Headerless. Even copies programs with no gaps between sections or with very short tones.

★ Can remove auto-start from Basic.

★ Guaranteed easiest to use.

★ **INCLUDES** program to transfer most of the normal programs to microdrive. Plus **FREE** help sheets for Hyper Tapes.

NEW 007 SPY IS JUST £5.95

Overseas, Europe + 55p Others + £1.55

(Please order as 007H)

ZX-GUARANTEED (Dept PCW) 29 Chadderton Drive, Unsworth, Bury, Lancashire BL9 8NL Tel: 061-766 5712 PL433

USE VTX500 on bulletin boards, PSS and Telecom Gold using Specnet Other users need Spectrum to operate a modem. File Transfer, control chr$, transfer to tape, microdrive etc. £5.95. Version II (Auto send/receive, upper/lower case for Telex. Mail etc) £6.95. Stephen Adams, 1 Leswin Road, London N16 7NL. Tel: 01-254 1869

ACCESSORIES

POWER PLUS the Spectrum power controller. Allows the Spectrum to run much cooler. Fitted with computer reset switch. Allows operation from a car battery for mobile use. Only £12.95 inc or SAE for details. Hirst Electronics, The Windmill, Mill Road, Elston, Notts NG23 5NR.

BLANK CASSETTES

WITH LIBRARY CASES

	C10	C15	C20	C30
10	3.65	3.85	4.00	4.00
50	14.00	14.15	14.30	14.30
100	25.00	26.00	27.00	27.00

Fully Inclusive (COD 65p extra)
Superior Tapes. Don't Settle for Less!

★ ★ ★

5¼" DS/DD DISKS

10 for £13.00 inc plastic case

★ ★ ★

QL CENTRONICS PRINTER INTERFACE

only £28 inc P&P
Manufactured by RAM Electronics

★ ★ ★

RING US NOW! (0793) 695034
UK HOME COMPUTERS 82 CHURCHWARD AVE, SWINDON, WILTS SN2 1NH PL305

EPROMS 27128-250ns full spec. Parts £8 inclusive of VAT and p&p. Security Soft Ltd, Unit 19 Derby Trading Est, Derby DE2 4BE. Tel: 0332 363422.

MSX PRINTER (Toshiba HX-P550), cost £350, sell for £100, perfect condition; Toshiba HX-10 64K computer £100. Tel: 07842 44881.

Self Adhesive Cassette & Disk Labels

CASSETTE LABELS – On A4 sheets. 12 labels per sheet, 100 labels – £3.50, 1000 – £21.85
Rolls of 500 labels, on tractor feed backing paper for overprinting by computer printer.
White – £14.66, Tints available – Blue, Yellow, Pink, Green, Orange or Grey – £16.90.
DISK LABELS – Rolls of 500 labels, on tractor feed paper: White – £12.75, Tinted – £15.

The above prices are VAT & carriage inclusive
For our full price list and sample brochure
Telephone (0795) 28425 (24 hrs)

INDUSTRIAL PROCESS
Self Adhesive labels – *SUPERFAST*
Unit A4, Smeed-Dean Centre, Eurolink Way
Sittingbourne, Kent ME10 3RN PL83

1541 OWNERS!

Why cut your disks apart and waste Write Protect Labels, when you can overried your disk drives, WP system with the new,

DISK SWITCH

★ Easily fitted in 3 minutes
★ Doesn't invalidate guarantee

ONLY £12.95 in P&P

SEMPLESOFT
35 Manor Rd, Rushden, North Hants NN10 9EX

PL440

BLANK DISKS

10 top quality 5¼" single side/double density blank disks. Suitable for 5¼" drives. Boxed with labels etc. Fully guaranteed,

only £9.95 + p&p

Buy 50 and get a 50 capacity perspex storage box **FREE**

only £49.95 + p&p

Please add £1 p&p per box of 10, £2 p&p per box of 50. Goods despatched same day, first class post. Please send cheques/P.O.'s to:

COMPUMART
71 Gracedeiu Road, Loughborough, Leics.
Tel: (0509) 262259. PL422

TELEX YOUR CLASSIFIED COPY TO:

296275 SUNRGY

HA5

FOR HIRE

BUSINESS & COMPUTER SERVICES are also computer consultants, specialising in small (and very small) businesses. Write or phone us at 294a Caledonian Road, London N1 1BA. Tel: 01-607 0157.

CBM 64 ● SPECTRUM ● VIC 20 SOFTWARE HIRE

● FREE MEMBERSHIP
● ALL TOP TITLES
● ONLY ORIGINALS USED
● PROMPT PERSONAL SERVICE

Send for your hire kit stating which machine.

VIC 20 SOFTWARE HIRE (PCW) FREEPOST NOTTINGHAM NG1 1BR

PL412

TO HIRE a computer from Spectrum 48K upwards, please phone or write to: Business & Computer Services, 294A Caledonian Road, London N1 1BA. Tel: 01-607 0157 or 01-997 6457.

FOR SALE

VIC-20. Two incredible synthesiser sequencer programs. £5 the pair or s.a.e. for details. Chris Woodford, 31 Hopley Road, Burton, Staffs.

DRAGON 64 computer, double diskdrive, green monitor, Seikosha 250 printer, Flex-DOS, RMS, Dynacalc, OS9-DOS, Stylograph. £600 for the lot. Tel: 01-863 0366 ext 2262 office hours.

THIS SPACE FOR SALE

£28 (inc. VAT)

TELEPHONE:
PCW CLASSIFIED
01-437 4343 Ext 206 PL363

AMSTRAD ORIGINAL software, Tasword 464, Entrepreneur, Fighter Pilot, Darkstar, Battle for Midway, Knightlore, Master Chess, Codename MAT, War Zone, Redcoats. Tel: Dave 0203 661723.

SANYO CRT-36 green monitor, 8 months old. CRT size 12 inch diagonal. Input signal, Composite video, negative sync, 1.0Vp-p, 75 ohms, 2,000 characters, 80 chars x 25 lines, 8 x 8 dots. £50. Tel: 01-318 9935 between 9pm and 10pm.

CBM64, C2N, software, magazines, joysticks, worth £500, sell for £200. Tel: 061 928 8354.

WANTED

SUNSHINE

is seeking authors for new titles to add to its highly original and successful book range. Experienced and first time authors are invited to submit manuscript, ideas or fields of interest.
Write to: Mark Slade, Book Editor, Sunshine,12-13 Little Newport Street, London WC2H H7PP.

Sunshine Publishers of Popular Computing and Dragon User. PL31

MAKE YOUR PROGRAMS MAKE MONEY!

If you have a game, utility or application to sell, with a view to publishing (particularly CBM64 or BBC B) phone
JOHN COOK ON: 01-437 4343 PL40

CLUBS

THE FIRST BYTE COMPUTER CLUB

Commodore (all), Spectrum, BBC, Atari, Electron, MSX, Oric, Dragon, Sharp. Receive regular lists of software and peripherals, often including bankrupt stocks at unbelievable prices and new releases at substantial savings. These special offers are taken from our current list, order now!

			QTY	TOTAL
THE DRIVE IN Spectrum	£7.95	£3.95		
SPIRIT OF THE STONES Commodore 64	£14.95	£4.95		
THE GREAT SPACE RACE Spectrum	£14.95	£4.95		
SORCERORS OF CLAYMORE CASTLE BBC	£7.95	£3.95		
BACK PACKERS GUIDE TO THE UNIVERSE Spectrum	£8.95	£3.95		
EUREKA Commodore 64	£14.95	£4.95		
MEMBERSHIP (Refund voucher enclosed with first order)		£1.00		£1.00
		TOTAL ENCLOSED		

Join our club now and you will receive our latest Newsletter and comprehensive lists by return.

ALL STOCKS GENUINE AND FULLY GUARANTEED
ORDERS RECIEVE IMMEDIATE ATTENTION
SOFTWARE EVELUATION SERVICE

Clubs may also join for £1.00

NAME _____ ADDRESS _____

COMPUTER _____ _____

Cheques/PO's payable to **FIRST BYTE CLUB.** All orders subject to availability. Prices inclusive of VAT and postage (overseas add £1.00). Send now to:-

FIRST BYTE CLUB, UNIT 36 CAMP HILL INDUSTRIAL ESTATE, JOHN KEMPE WAY, HIGHGATE, BIRMINGHAM B12 0HU. TEL: 021 771 4480

AMSTRAD

SUPER POWER

ROM SOFTWARE FOR THE AMSTRAD CPC 464
FULFILS THE PROMISE OF YOUR AMSTRAD

SUPERPOWER ROM-CARD
–7 Sockets for 8K or 16K eproms (external cased unit with bus extension) £39.95.

SUPERPOWER ROM-BASED SOFTWARE
Disk User's Utilities ● Mailing List/Club Membership ● Programmer's Toolbox ● Assembler/Disassembler/MC Code Monitor ● All £39.95 each.

Word Processor, Database, Spreadsheet, Graphics/Statistics – With Data Interchange. Prices to be announced. Available Aug./Sept.

Order today. Phone 0532 434006 or by mail order from MicroPower Ltd., Sheepscar House, Sheepscar Street South, Leeds LS7 1AD. P&P 95p. Access/Visa.

For the AMSTRAD CPC 464 and CPC664
PRECISION PIXEL PLOTTER
50 A3 Size Screen Layout Sheets
25 MODE 0 + 25 MODE 1
+ Programmer's Reference Guide
Send Cheque or P.O. for £3.75 + £1 p&p to:
P.S. Graphics, 161 Mountview Road, London N4 4JT.

AMSTRAD 3" DISKS
Top quality 3" double side disks only
£38 .95 + p&p
Please add £1 p&p per box. Goods despatched same day, first class post.
Please send cheques/P.O.'s to:
COMPUMART
71 Gracedeiu Road, Loughborough, Leics.
Tel: (0509) 262259 PL421

Binary Banana
AMSTRAD CPC464
MORE provides 32 columns in mode 0, 64 or 32 in mode 1, 32, 64, 128, in mode 2, plus standard sp columns – characters unchanged; use on same line. Just call MORE. X,Y. Size when required. User designed characters with desiner included but supplied complete with file for instant use. **£6.95**
EXPAND design 16 × 16 pixel multicoloured character with Design Programme included, then call EXPAND to enlarge it to X0, X2, X5. Great for lettering or pictures. Ten on the file. Background is transparent so can be used in screen pictures. Sample file included. **£5.95**
Both the above coded to work together **£10.95**.
All prices inc p&p. Export enquiries welcome.
BINARY BANANA
PITEC
Park Crescent, Peterborough
Tel: Peterborough 312120 PL423

TI99/4A all leads, manual plus software including Atlantis, Mania, Bowls. £55. Tel: Walton on Thames 0932 227879 after 6pm.

DUPLICATION

FAST reliable service of DATA-DUPICATION for most computers. Comprehensive facilities include: erasure/re-recording; blank discs/cassettes; blank or printed labels/inlays. COMPETITIVE PRICE-LIST from– PL395

PL395

BBC MODEL B 1.2 o/s, software and books all for £200. Tel: 01-870 0794.

jbs records
COMPUTER PROGRAMS
REAL-TIME or (Slow) HIGH SPEED professional Cassette Duplication and Blanks 1 to 1,000+. Computer printed cassette labels. BBC Disk copying 1 to 500+. Fast Security Delivery Service.
jbs records—a division of FILTERBOND LTD.
19 Sadlers Way, Hertford SG14 2DZ.
0992 551188 PL397

HARDWARE

MSX

Sale of MSX computers at half retail price. Brand new and guaranteed.

Sanyo MCP 100 64K £140.
Mitsubishi MLF 48K £115
Mitsubishi MLF 80K £135

orders to:

77a PACKHORSE ROAD, GERRARDS CROSS, BUCKS SL9 8PQ
Cheque/VISA/Access. Tel: 0753 888866
Trade Discounts available PL1B

MAGAZINES

commodore HORIZONS

COMMODORE HORIZONS
Special offer! For a limited period only!
Take out a year's subscription to Commodore Horizons now and receive one of three Sunshine books – *absolutely free!* Simply send us £10, together with your name and address and your choice of book, to:
Commodore Horizons, Special Subs Offer
12-13 Little Newport Street
London WC2H 7PP
Don't delay – post now!
Books
1 **Machine code graphics & sound on C64**
2 **Artificial intelligence on C64**
3 **Building with Logo on C64**

PL186

MONTHLY MAGAZINE of tips and pokes on all the latest games for Spectrum. Send stamp and 80p to: J. Driscoll, 78 Headstone Lane, Harrow, Middlesex HA2 6HW.

DRAGON USER

To make the most of your Dragon you need **Dragon User** — the independent magazine for Dragon owners. To make sure that you receive a copy of Dragon User regularly subscribe direct to us. A year's subscription costs £10 for 12 issues (overseas rates available on application). Send a cheque or postal order made payable to Dragon User, and accompanied by your name and address, to Dragon User, Subscription Department, Oakfield House, Perrymount Road, Haywards Heath, Sussex RH16 3DH.

PL32

Computer Swap 01-437 4343

Free readers entries to buy or sell a computer.
Ring 01-437 4343 and give us the details.

Spectrums for Sale

48K SPECTRUM, DK Tronics, duel part interface and joystick and Saga/Emperor keyboard. Some s/w. Swap for 48K Atari and disc drive or sell £200. Tel: 0642 322704.

SINCLAIR QL complete and micro Vi-Tex 1451 colour monitor and Virgin 2 s/w. 1 month old. Mint condition. Worth £730 accept £600. Tel: Atherton 894150.

48K SPECTRUM, cassette recorder, joystick and interface, reset switch £100 of s/w. Sound synthesiser, joystick £15 each. Tel: 01-809 2841.

SPECTRUM PLUS, seven weeks old, 10 months guarantee. Rem turbo interface. Games, Sabre Wulf, Underworld. Mint condition £150. Tel: Dorchester 65614.

SPECTRUM programmable joystick interface. Offers. Tel: Radlett 2673.

48K SPECTRUM, Kempston joystick and interface. Cassette player, 36 originals, inc Sabre Wulf, Underworld, Alien 8, Knightlore. £180 ono. Tel: Steyning 815096.

SPECTRUM software. Atic Attack, Cyclone, Codename Mat, Dark Star, Fighter Pilot, Maths Revision £3 each. Logic 3 Learning Basic £5. Magazines, Home Computer Course, complete set £5. Tel: 0202 692633.

SPECTRUM owners. Telephone 01-661 6514 for free newsletter for parents with young children (1-7 years) or write for further details 38 Homedale House, 3 Brunswick Road, Sutton, Surrey SM1 4DG.

48K SPECTRUM tape recorder, Centronics printer, interface, joystick interface. £230 worth of original software still boxed and under guarantee worth £400 accept £195. Tel: 0389 56064 (Scotland).

48K SPECTRUM professional keyboard, programmable interface, Kempston, joystick, cassette recorder plus over £550 software all in excellent condition, great value for £350 or offers. Tel: 01-858 9964.

48K SPECTRUM DK Tronics keyboard, Currah microslot, ZX printer, DK Tronics dual joystick interface, Quickshot joystick £100 of original software. Bargain at £150. Tel: 0492 49722.

48K SPECTRUM, interface 1, +2 microdrives, data recorder, joystick interface, 10 blank MD cartridges, rewired IBM professional keyboard plus software, combined value nearly £600. Must sell urgently hence sill £285. Tel: 0903 210670 after 6.30pm (Mr Fenton).

48K SPECTRUM interface 1 microdrive, printer, interface 2, Protek and DK Tronics, joystick, interfaces, 4-speech U-Slots, Quickshot II, joysticks, software, books, worth £850 sell for £470 ono. Tel: Martin on Kidderminster (0562) 3664 for details.

SPECTRUM 48K 2 tape recorders, ZX loader, reset switch, b/w TV, £100 worth of software and blanks, £25 worth of books, £85 of mags. Worth £445. Will split. Sell for £280. No split. Tel: 061-205 5263 anytime.

ZX SPECTRUM 48K, various tapes, all original. Add on £70. Tel: Barton on the Heath 323.

SPECTRUM 48K new, unused, unwanted gift, for sale with Kempston, joystick, interface on-off switch and some software incl Knight Lore £100 ono or swap for WS2000. Ronnie. Tel: 01-203 4545 evenings.

48K SPECTRUM, Kempston, interface, Quickshot II, leads, manuals, mags, etc. All boxed, very good condition, lots of software, Jasper, Schooldaze etc £100. Douglas. Tel: Newbury (0635) 42855 after 4.30pm.

Tandys for Sale

16K TANDY COLOUR COMPUTER + data recorder + joysticks + colour graphics printer. Excellent codition complete with dust covers + all leads manuals, books, magazines and over £200 of software. Price £150. Tel: 0443 477011.

TANDY CGP115 PRINTER and Centronics lead to suit Dragon, £60. Dragon software, Telewriter, £5. Speed Racer and Hunchback, £3 each. Tel 0202 692633 after 6pm.

TANDY TRS-80 Diagnostic cartridge for colour computer. Full instructions for testing computer and fault finding. Used but good working order. Will post recorded delivery if required, £9.50. Tel: Chester 675717.

APPLE II plus 64K disc drive and 9" Hitachi monitor, all manuals (and pascal) over 80 discs, not games machine, £450 ono, or consider Renault 5 with cash adjustment. Tony. Tel: 01-578 7704.

Wanted

CENTRONICS printer, model 150-2, 150 CPS, 9×7 dot matrix, bidirectional 10" carriage, friction and tractor feed, condenser and double width printing, with cable for BBC £200. Tel: High Wycombe (0494) 451103.

YAMAHA CX5M MSX microcomputer, includes 142 sound built-in DX synthesiser, mini keyboard, multitrack composer cartridge, game cartridge, magazines, worth £600 only £450 or swap for CBM 64 plus £300. Tel: 0532 744994.

AMSOFT home budget complete with ring binder and slide box cover. Hardly used, as new condition £12 ono. Tel: 0778 344297 after 6pm and weekends, Steve.

AMSTRAD CPC64 colour incl software, joystick and the book Sensational Games for the Amstrad, also Teach Yourself Basic Part 1 £280 ono. Tel: Chichester 779841.

ORIC-1 48K excellent condition, plus £150 worth of books, games and mags. Will accept £100. Tel: Weedon (0327) 42102 between 5-6pm weekdays.

FOR SALE. All 52 copies of "Input" computer magazines. Good condition £30. Tel: Medway 221356 after 4pm.

BROTHER HR-5 original box, six months old. Good condition, serial port sale £125 will send anywhere in UK inc pay. Write K. Y. Tang, 10 Greenbank Road, Darlington, Co Durham.

TI expansion box, internal disc drive and controller, 32K, discs and disc software £290. PRK module £10. Tel: 0926 498388 evenings.

AMSTRAD CPC464 with colour monitor and joystick. Tutorial software, games and tapes. Hardly used, still under guarantee. Cost over £400 accept £300. Tel: Bollington nr Macclesfield 0625 74655 after 6pm.

MICROLINE 80 Parnelle interface, 80 CPS tractor feed, friction, roll of paper holder, 80 CPS, compatible with BBC £125. Tel: 01-950 2219.

KEMPSTON joystick and interface for use with Spectrum. Boxed, vgc. Selling for £20. Tel: 01-937 5764 after 4pm.

SHARP MZ80K, built in monito9r and manual, cassette £80. Tel: Runcorn 67417.

8 MONTH OLD Amstrad CPC464 with colour monitor and manual and original boxes and 5 excellent games £275. Contact Gerry, 3 Upper Ham Road, Ham, Richmond, Surrey.

QL cartridge, books, mags £305. Tel: Paul, Grays 5497 5.30pm.

SHARP portable computer PC5000 with integral printer, disc drives, unwanted gift. Tel: 01-286 5717.

MERLYN SINBE wordprocessing Rom for BBC with tutor, disc and manual, cost £60. Sell for £25. Tel: Morpeth (0670) 519490.

TEXAS T199/4A, plus extended basic, speech synthesiser, 5 cartridges, cassette cable and manual. Bargain at £150 ono. Tel: 01-517 0298 (Dagenham).

AMSTRAD CPC464, Colour Monitor, Joystick, Games, Printer Cable, Swap for QL Computer. Tel: 0450 78666 ext 12.

SWAP ARCADE TRUCK plus field for complete computer system. Interested in BBC + CBM64 or sell £700. Tel: Terry 01-737 6291.

WANTED Oric Atmos Dragon ZX81 software for cash must be originals. Tel: Rugby (0788) 812940 (after 6pm).

WANTED Crash issue one will pay £3 if good condition sent to M. Moore, 23 Cromwell Road, Croydon, Surrey, CR0 2JZ.

WANTED Modem for Dragon IE RS232 compatible no software necessary. Tel: With details and price, Peter, Antrim 65345. Can also sell "Home Computer Course" in binders or part exchange.

SWAP TANDY five band graphic equaliser for BBC software and/or Roms. send details to C.M. Richardson 32, Abbydale Oval, Hawksworth Park, Kirkstall, Leeds LS5 3RF.

TRAILER TENT 4 berth complete with large awning, camping cooker, spare wheel, plus many extras will swap for BBC B 1.2 OS plus disc drive. Tel: Leedstown 0736 850 478

WANTED at a reasonable price disk drive for BEEB 40/80 track 200K or above. Also DFS+8271. Sell or swap Olympus OM10 F1.4 + 2× converter. Tel: 01-302 4722 Les (evens).

WANTED SPECTRUM Languages-Pascal, Forth 'C' and Micro Prolog. Tel: (York) 51130 ask for Darren.

WANTED ATARI 1050 Disc Drive. Tel: 0269 3935 after 4pm ask for Alun.

COMPUTER SWAP

Computer Swap entries are limited to 30 words. Either fill in the accompanying form and send to Computer Swap. *Popular Computing Weekly*, 12-13 Little Newport Street, London WC2H 7PP or telephone 01-437 4343.

All software offered through computer swap must be in original condition and for private sale only.

It cannot be swapped.
Warning: It is illegal to advertise pirated software.

COMPUTER SWAP

Please write your copy in capital letters on the lines below.

Name .....

Address .....

.....

Telephone .....

WANTED COMPLETE SPECTRUM Diss Assembly Book also any good Spectrum Adventure game will swap for software or cash; write to: Rick, 6 Bar Lane, Staincross, Barnsley, South Yorkshire, S75 6OQ.

SWAP VECTREX Console and 2 games for Microdrive & interface 1 or Rotronics Wafadrive. Tel: Stafford 47351 after 4pm or sell for £65.

WANTED: Casio VL1 swap for BBC Analogue Joystick (pair) and six BBC cassettes. Write or send to: Derek Scott, Harden Place, Harwick, Roxburghshire, Scotland TD9 7BY.

SWAP ELECTRON/DATA Recorder, Joystick, Interface, Quickshot II Joystick, Magazines, Books, £130. Software for a ZX Spectrum and software or a CBC64 and Software. Tel: Culcuth (092576) 4480 near Warrington, Cheshire. Hurry!

WANTED Modem for Oric Atmos 48K. Tel: 0482 857 345, after 6pm.

SWAP Spectrum 48K Plus DK Tronics keyboard + tape recorder + 40 original s/w titles for Amstrad 464 with green monitor. Tel: Mr Sullivan, Dublin 804403.

SWAP AMSTRAD CPC 464 with colour monitor, 4 months old, for BBC Model B, not more than 3 months old with manual. Tel:902 2788, ask Amrat, Mon-Fri, after 8pm.

SWAP my Spectrum Plus in original box and lots of software also with the Kempston Interface and joystick for an Acorn Electron with software. Tel: 0980 24346.

SPECTRUM 16K, 15 games, joystick and interface for Dragon 32K or Electron. Tel: West Houghton 816995.

SWAP BBC B + joysticks + graphics Rom + books + cover + £850 s/w. Want CBM64 + C2N player, 1541 disc drive + joystick + software etc. Tel: Richard 01-647 9658.

WANTED ATARI 16k 600XL penpal to swap programs, tips etc. Write to Mark Taylor, Meadowside, Forcett, Richmond, North Yorkshire DL11 7RY.

WANTED QL penpals to swap M/C hints and tips. Write to Flat D, 311 Brixton Road, London SW9 7BU.

BARGAIN ONLY £100 for a 48K Spectrum, new tape recorder, books, 80 cassettes and over 150 computer mags or swap for a Sinclair pocket TV and £50. Tel: 0625 524284, can deliver.

SWAP Dragon 32 + joysticks + software for ZX Interface 1 + Microdrive. Tel: John, 061 792 1122.

SWAP PHILIPS LAZERVISION plus 15 Laser discs for Spectrum Plus with Microdrives or sell £130. Write to D. Scot, 260 Harden Place, Hawick, Roxborough, Scotland.

SWAP CBM 64, disc drive + C2N for BBC B + Cassette player. Tel: Fleet (02514) 3692, after 4.30pm or sell the lot for £245.

WANTED BBC B. Preferably disc filing system, also twin disc drive. Tel: Peterborough 0737 4232.

BBC MICRO with S/W, Bks, mags, micro cover, twin joysticks. Swap Amstrad CPC464, with colour monitor. Tel: Aldershot 319860, George, after 6pm.

SWAP ANYTHING from E. Europe for a cheap micro, software + basic books, Spectrum or any used unit in perfect condition welcome. I have no chance for micro buy. Help to a made programmer plese. Josef Svoboda, CSLA 514/25, Steti, 41108, Czechoslovakia.

SWAP SHARP GF800, double cassette, 10 band graphic equaliser, 40 watts + Sony (Beta) video SL-CSUB, 22 tapes for BBCB + disc drive + games. Phone: Godstone 843777 Mon-Fri after 5pm, weekends anytime.

TWO DRAGON 32s for sale with quality s/w. Also Wanted Dragon hardware, software, particularly Alldream, Superchoc Cartridges and Tandy/Dragon machine code convertor. Write: Ian, 37 Harehills Ave, Leeds LS8 4EX.

SPECTRUM 48K wanted. No issue one's. Any resonable offer considered. Tel: Mansfield (0623) 29380.

Diary

Event	Dates	Venue	Admission	Organisers
Third Official Acorn User Exhibition	July 25 Trade: 10.00am–1.00pm July 26 – 28	Barbican Centre London EC2	£3 adults £2 children	Computer Marketplace (Exhibitions) Ltd 01-930 1612
The Micro Trend 85	Aug 11	Burnley General Hospital	60p adults 30p children	Patons Computer Services 0282 53241
Personal Computer World Show	September 4-8	Olympia London	£3.00	Montbuild 01-486 1951
Electron and BBC Micro User Show	September 27-29	UMIST Manchester	£3.00 adults £2.00 children	Database Publications 061 456 8383

ADVENTURE HELPLINE

Message from Andromeda on Amstrad. I can't get any further when reaching panel/square plate or glass pedestal. Mr W Prime, 130 Hazel Ave, Bury, Lancs.

Mission Impossible on Vic 20. Can't open white yellow or blue door. Paul Bevan, 20 Hill Green, Pitsea, Basildon, Essex.

Castle of Terror on C64. How do I get back out of the secret chamber and how do I free the girl? Peter Dent, 11 Stavordale, St West, Seaham, Co Durham.

Mission 1 Project Volcano on Amstrad. How do I get into the lift past the lift droid? Charles Taylor, Meadowside, Forcett, Richmond, W Yorks.

Eureka! How do I get past the sun shooting man in prehistoric adventure. Torbjorn Troldmyr, N-6484 Rod in Romsdal, Norway.

Jewels of Babylon on Amstrad. How do you deal with the crocodile in the swamp, or the body of the sailor? John and Linda Marshall, 3 Silvermallee Ct, Kelmslott 6111, Perth W Australia.

Urban Upstart on Spectrum. How do you get past the officer at the airport? Where is the book? Johnathan Hiscock, 371 Newton Rd, Lowton, Warrington, Cheshire.

Ring of Power on C64. What is the password to gain access to the palace? K Ryan, Rivendell, Church Rd, Pontnewydd, Cwmbran, Gwent.

Pirate Cove on Vic 20. How do I get out of the London flat? Stephen Ryan, Old Bridgend Inn, Pontnewydd, Cwmbran, Gwent.

Time Lords on Amstrad CPC 464. How do you get the keys from the shed in zone 1? (if with a shovel, how do you get that?) Peter V Degorgio, 75 Main Street, St Julian's, Malta GC.

Snowball on Amstrad. How do I get off the bottom layer? Can anybody explain what happens after typing 'p'? Andrew Walton, Finlow Hill Cottage, Over Anderley, Macclesfield, Cheshire.

Castle Quest on BBC. I have found the wand. Now what do I do with it? P Kowabnik, 42 Clibran St, Cheetham Hill, Manchester 8.

Spiderman on Spectrum. How do I get Bio Gem and how can I defeat Electron and Doc Octopus? Andreas Schnordewind, Dessauerster 58a, 4050 Moenchengladbach 1, Germany.

Mountains of Ket on Spectrum. How do I cross the ravine or enter caves beyond lake? Bill Stansfield, 16 Snowdeley Green, Wheaton Aston, Stafford, ST19 9QB.

Starcross and Infidel on C64. How do you get the red rod from ratant's nest? How do you find the pyramid in Infidel? Michelangelo Pignani, 9 Caroline Rd, Llandudno, Gwynedd.

Jewels of Babylon on Amstrad. How do I find the key to the door in the dusty corridor? How do I get over the bridge? Richard Charters, 117 Scale Gate Rd, Upperby, Carlisle.

Espionage Island on Spectrum. Where's the rope? Koen Hartsuiker, Elzengaard 47, Boxtel, Holland.

System 15000 on Spectrum. How do you get your file recognised by the Selcra Securities system? T Williams, 91 Britain Dr, Grantham, Lincs.

Eye of Bain on Spectrum. How do you get past the black beast, get things from the tent and cross the ravine? David Ledbury, 82 Wealdstone, Woodside, Telford.

Doomdark's Revenge on Spectrum. Where is Morkin, and hoe do you find him? Where do you find the rowns and spells? David Ledbury, 82 Wealdstone, Woodside, Telford.

Inca Curse on Spectrum. How do I get past fire and the panelled room? Any other advice welcomed. David Ledbury, 82 Wealdstone, Woodside, Telford.

System 15000 on Spectrum. Does anybody know what the Midminster account number is? Tony Scrivener, 14 Upton Dene, Grange Road, Sutton, Surrey.

Mountains of Ket on Spectrum. Can anybody give me directions from the scorced tunnel to the hut? Stephen Pollock, 145 Peveril Avenue, Glasgow.

Eureka on Commodore 64. Part 2 What are in the catacombs? What do I do with the chicken and the egg. Part 3 What tune do I play to crack the crystal and how do I make the lift move? Part 4 I have the photo and the blank ID card. How do I make a valid ID card? Richard Katte, 160 Station Road, Leigh-on-Sea, Essex.

Zodiac on Oric. What do I do in the cave? How do I open the cell – I can't find the key? A goodsman, 73 Fellows Court, Weymouth Terrace, Hackney, London E2.

The Sorceror of Claymorgue Castle on Commodore 64. I cannot get up on to the battlements and I keep getting killed in the ballroom. Also, the stone door won't open. Can anybody help? S D Shipp, Legg of Mutton & Cauliflower, 48 The Street, Ashtead, Surrey.

Sherlock on Spectrum. How do you get Inspector Lestrade to arrest Mrs Jones? Neil Harrison, 27 Lindrick Close, West Bessacarr, Doncaster, S Yorks.

Circus on spectrum. How do you open the wagon door? Where are the slippers and can you open the chest? John Toal, 78 Greenwood Crescent, Cotbridge, Lanarkshire.

Twin Kingdom Valley on Spectrum. How do you kill the dragon in the castle? Christipher Hallam, 43 Duke Street, Cotmanhay, Ilkeston, Derbyshire.

System 15000 on BBC. How do you access further in Midminster Bank, Boon or Routledge? Any help at all needed. Paul Tang, 21 Main Street, Branston, Burton-on-Trent, Staffs (Tel: 0283 65635)

Lords of Midnight on Commodore. Tips wanted on beating Doomdark by use of armies. S D Christian, 48 Wallgate Road, Liverpool 25 (Tel 051 722 7052)

Castle Quest on BBC. How do you get out of the dungeon and get past the spider? Guy Nooh, Rose Hill Lodge, Rose Hill, Dorking, Surrey.

Castle of Terror on Commodore 64. Any help appreciated. Gavin Day, 57 Rossall Road, Cleveleys, nr Blackpool, Lancs.

Colditz on Spectrum. How do I get past the bayonet and how do I free the POW. F Still, 2 School House, Well close Square, London E1 (Tel: 01-709 0128).

Eric the Viking on BBC. How do I get the things from the eagle's nest? How do you get the amulet? What are the bra and specs for? M Rowarth, 2 Woodview Drive, speen, nr Aylesbury, Bucks.

The Hobbit on Commodore 64. How do I get the past the bulbous eyes? How do I get the Barrel from the wine room to float down the river safely? Richard Kette, 160 Station Road, Leigh-on-Sea, Essex.

Eric the Viking on Spectrum. How do you get the feather out of the dragon's nose? John rundle, 26 Western Road, Aldershot, Hants.

Eureka on Spectrum. Part 5 What number opens the door? I can help with Parts 1, 2 and 4. Ian Sumter, 10 All Saints Close, Springfield, Chelmsford, Essex.

Eureka on Spectrum. How do I greet Nero and how do I get into the plane? I R McAdam, 5 Bridge Close, Terloggan, Newquay, Cornwall.

Hampstead on Spectrum. How do yo get past the butler in the mansion in St John's Wood? Tanwen Sparks, 3 Yateley Road, Edgbaston, Birmingham B15.

Amstrad

1	(1)	Knight Lore	(Ultimate)	£9.95
2	(2)	Alien 8	(Ultimate)	£9.95
3	(3)	Minder	(DK'Tronics)	£9.95
4	(6)	Sorcery	(Virgin)	£9.95
5	(4)	Ghostbusters	(Activision)	£10.99
6	(5)	Confuzion	(Incentive)	£6.95
7	(10)	Daley Thompson's Decathalon	(Ocean)	£8.95
8	(–)	Ghettoblaster	(Virgin)	£8.95
9	(7)	Combat Lynx	(Durrell)	£8.95
10	(–)	Fighter Pilot	(Digital Integration)	£8.95

Bubblers:

3D Star Strike	(Real Time)	£6.95
Roland in Space	(Amsoft)	£8.95

Atari

1	(5)	Decathlon	(Activision)	£9.99
2	(3)	Miner 2049'er	(US Gold)	£12.95
3	(1)	Bruce Lee	(Datasoft/US Gold)	£7.95
4	(6)	Kissing Kousins	(English Software)	£6.95
5	(2)	Ghostbusters	(Activision)	£14.99
6	(7)	Beachead	(Access/US Gold)	£14.95
7	(4)	F15 Strike Eagle	(Microprose/US Gold)	£14.95
8	(8)	Smash Hits 3	(English Software)	£14.95
9	(–)	Quasimodo	(Activision)	£9.99
10	(9)	Drop Zone	(US Gold)	£9.95

Bubblers:

Mr Do	(Datasoft/US Gold)	£9.95
Smash Hits 2	(English Software)	£14.95

BBC

1	(1)	Revs	(Acornsoft)	£14.95
2	(2)	Alien 8	(Ultimate)	£9.95
3	(3)	Atac Atac	(Ultimate)	£7.95
4	(4)	Knight Lore	(Ultimate)	£9.95
5	(6)	Repton	(Superior)	£9.95
6	(7)	Elite	(Acornsoft)	£14.95
7	(5)	Magic Mushrooms	(Acornsoft)	£12.95
8	(8)	Combat Lynx	(Durell)	£8.95
9	(–)	Castle Quest	(Micropower)	£9.95
10	(9)	Wizardore	(Imagine)	£7.95

Bubblers:

Gremlins	(Adventure International)	£9.95
Battlefields	(BBC Publications)	£9.95

Commodore 64

1	(2)	Elite	(Firebird)	£17.95
2	(7)	Way of the Exploding Fist	(Melbourne House)	£9.95
3	(1)	Dambusters	(Sydney/US Gold)	£9.95
4	(3)	Shadowfire	(Dentron/Beyond)	£9.95
5	(5)	Soft Aid	(Soft Aid)	£4.99
6	(–)	Drop Zone	(Microprose/US Gold)	£9.95
7	(8)	Jet Set Willy 2	(Software Projects)	£7.95
8	(4)	Pitstop II	(Epyx/US Gold)	£9.95
9	(6)	International Basketball	(Commodore)	£5.99
10	(–)	Theatre Europe	(PSS)	£9.95

Bubblers:

View to a Kill	(Domark)	£10.99
Rocky Horror Show	(CRL)	£9.95

Spectrum

1	(1)	Soft Aid	(Beyond)	£9.95
2	(7)	Jet Set Willy 2	(Software Projects)	£7.95
3	(2)	Shadowfire	(Beyond)	£9.95
4	(6)	Nodes of Yesod	(Odin)	£9.95
5	(3)	Dun Darach	(Gargoyle Games)	£9.95
6	(–)	Cauldron	(Palace)	£7.99
7	(9)	View to a Kill	(Domark)	£10.99
8	(4)	Starion	(Melbourne House)	£7.95
9	(–)	Spy vs Spy	(Beyond)	£9.95
10	(5)	Tapper	(Sega/US Gold)	£7.95

Bubblers:

Rocky Horror Show	(CRL)	£8.95
Herbert's Dummy Run	(Mikro-Gen)	£9.95

All figures compiled by Ram/C

Top Twenty

1	(3)	Elite *(BBC/Electron/C64)*	Firebird/Acornsoft
2	(1)	Soft Aid *(Spectrum/C64)*	Various Artists
3	(20)	Way of the Exploding Fist *(C64)*	Melbourne House
4	(8)	Jet Set Willy 2 *(Spectrum/C64)*	Software Projects
5	(2)	Dambusters *(C64)*	Sydney/US Gold
6	(12)	View to a Kill *(Spectrum/C64)*	Domark
7	(7)	Knight Lore *(Spectrum/BBC/Amstrad)*	Ultimate
8	(18)	Cauldron *(Spectrum/C64)*	Palace
9	(13)	Rocky Horror Show *(Spectrum/C64)*	CRL
10	(6)	Alien 8 *(Spectrum/BBC/Amstrad)*	Ultimate
11	(4)	Shadowfire *(Spectrum/C64)*	Beyond
12	(9)	Herbert's Dummy Run *(Spectrum/C64)*	Mikro-Gen
13	(5)	Revs *(BBC)*	Acornsoft
14	(–)	Nodes of Yesod *(Spectrum)*	Odin
15	(10)	Dun Darach *(Spectrum)*	Gargoyle Games
16	(11)	Starion *(Spectrum)*	Melbourne House
17	(14)	Spy Hunter *(Spectrum/C64)*	Sega/US Gold
18	(15)	Tapper *(Spectrum/C64)*	Sega/US Gold
19	(16)	Minder *(Spectrum/C64/Amstrad/MSX)*	DK'Tronics
20	(–)	Pitstop 2 *(C64)*	Epyx/US Gold

Figures compiled by Ram/C

Readers' Chart No 31

1	(1)	Soft Aid (Spectrum/C64)	Various Artists
2	(–)	Elite (C64/BBC/Electron)	Firebird/Acornsoft
3	(2)	Knight Lore (Spectrum, BBC, Amstrad)	Ultimate
4	(3)	Confuzion (Spectrum/Amstrad)	Incentive
5	(–)	Rocky Horrow Show (Spectrum)	CRL
6	(4)	Gyron (Spectrum)	Firebird
7	(7)	Everyone's a Wally (Spectrum/C64)	Mikro-Gen
8	(9)	Minder (Spectrum/Amstrad)	DK Tronics
9	(5)	Alien 8 (Spectrum/BBC/Amstrad)	Ultimate
10	(7)	Starion (Spectrum)	Melbourne House

Winning phrase No 31: "I often drink 8 light ales" from J S Russell of Fareham, Hants who receives £25. Other who came close include "Giant Sir fell – KO!" from Bruce Greig of Exeter, and "Is he an old golfer?" from S G Young of Garrowhill, Glasgow.

Now voting on week 33 – £25 to win

Each week *Popular* is compiling its own special software top ten chart – compiled by YOU.

And each week we will send £25 to the person who sends in, with their chart votes, the most original (witty, neat or clever – but never rude) phrase or sentence made up from the letters (you don't have to use them all) in the titles of the top three programs in this week's chart, published above.

You can still vote in the chart without making up a slogan – but you won't be in with a chance of winning the prize.

All you have to do is fill in the form below (or copy it out if you don't want to damage your magazine) and send it off to: Top 10, *Popular Computing Weekly*, 12-13 Little Newport Street, London WC2H 7PP.

Voting for Week 33 closes at 2pm on Wednesday July 10 1985. Entries received after that time will not be eligible for inclusion in that week's voting. The judges decision is final. Only one entry per individual per week will be allowed.

Name .....

Address .....

.....

.....

My top 3: Voting Week 33

1.....

2.....

3.....

My phrase is: .....

New Releases

WITCHLESS

Metabolis is a Sorcery-style program from Gremlin Graphics – its first game title for the Spectrum in quite a long while. It has the immediate virtue of being a *Sorcery*-style arcade adventure that does not feature spells and witches. It also looks quite good on screen.

The plot involves your having to free the world from the grasp of the Kremlin, who are some sort of alien something or others that happen to have the same name as the famous centre of the Red menace. Humanity generally has been turned into assorted mice and birds, and you have been part transformed so that you swing uncontrollably from bird to man. This misfortune, though, helps you seek out the serum that will stop your transition. Next you blow up the Kremlin with four pieces of nuclear fuel and save the world. The usual stuff.

It's multiscreen, lots of sprites wandering about in the shape of wacky animals, flickering things to collect – not an original bone in its body.

On the other hand it looks good, the design of the sprites is amusing (although some of the backgrounds look curiously simple and drab) and it seems to hang together as a game.

Program *Metabolis*
Price *£6.95*
Micro *Spectrum*
Supplier *Gremlin Graphics*
Alpha House
10 Carver Street
Sheffield
S1 4FS

CHALLENGING

Crystal Theft is a very complex text adventure from Wicca Soft.

Complex in several ways: first it can handle very long sentences like 'Go south then take the key and climb the rope', second, the structure of the game is devious: it's in real time and many of the puzzles must be solved within a time limit. Finally, it's very, very hard indeed.

I hate summarising the plots of adventure games, but here's a quick jaunt through the salient points of this one: Vegan Wars, technologically superior baddies, but crack Intruder commando units from Earth, flaw in Vegan's dictatorship (controlled by priesthood), weak strategy, can Earth's defences repulse invaders? Can you retrieve the faster than light crystal from the Vegan temple?

The screen layout is helpful – description of location, inventory, computer response and your input are divided into different windows. I'm not sure about the blue text on green background though.

Reading through a reviewer's cheat sheet reveals some of the subtleties to be found later on in the game. I can't wait until I find out what 'Things which get lost can generally be found again when you get fed up arguing philosophy' means.

An excellent and challenging text adventure.

Program *Crystal Theft*
Price *£7.95*

Micro *Amstrad*
Supplier *Wicca Soft*
107 Bollington Road
Bollington
Nr Macclesfield
Cheshire
SK10 5EL

ALL GRAPHICS

Glass from Quicksilva has been getting some excellent reviews recently. It's not difficult to see why; graphically it's fairly spectacular.

The problem is, though, that graphics alone isn't enough and I really don't think there's much of a game here.

Good evidence of lack of real plot ideas is when a game is divided into several sections – *Glass* has lots of sections.

The plot has you blasting through enemy defences in an attempt to reach the city strongholds. This involves lots of big alien sprites on a *Buck Rogers* style 'moving staircase' background.

Later sections of the game feature some beautifully designed and vast alien spaceships – it's really very pretty.

Really though this is only a series of pretty screens with a lot of blasting. It lacks a sense of purpose and I don't find the graphics enough to hold my attention through more than a couple of plays. Still the programmer(s) is/are obviously hot stuff I look forward to other games.

Program *Glass*
Price *£7.99*
Micro *Spectrum*
Supplier *Quicksilva*
Liberty House
222 Regent Street
London W1R 7DR

ON THE HOP

Buck Rogers was one of the classic arcade games. The Commodore version was also fairly popular and now US Gold have converted it to the Spectrum.

The conversion is actually fairly good. The 3D effect has been achieved convincingly with hardly a colour clash problem in sight. For those unfamiliar with the game it is a zoom around between zapping electron posts blasting against aliens that not only match you zoom for zoom but, most devastatingly of all, hop.

It's a high speed affair and really my only objection to it is that this kind of game is dreadfully old hat.

It's sad how quickly last year's (well, a couple of years back) epics grow out of date. If you're already a fan of the game this is a good Spectrum version with little competition. I wouldn't recommend it otherwise though.

Program *Buck Rogers*
Price *£9.95*
Micro *Spectrum*
Supplier *US Gold*
Unit 10
Parkway Industrial Estate
Birmingham B7
4LY

Compiled by Graham Taylor

New Releases is designed to let people know what software is coming on the market. If you have a new game or utility which you are about to release send a copy and accompanying details to: New Releases, *Popular Computing Weekly*, 12-13 Little Newport Street, London WC2R 3LD.

New Releases

LETTERS FROM MAX

Beyond is rather surprisingly leaping on to the educational software bandwagon.

On perusal, I would have thought the program puts more emphasis on learning one's way around the keyboard, and identifying sounds, than the alphabet itself. Divided into four sections, parent and child are led through the alphabet by Max, a sort of spacehopper (remember spacehoppers?) with legs. Max does appropriate actions for each letter, though he bends his antennae for A.

Now, on to *Press a Letter*, where Max enacts the words corresponding to child's key press.

Thirdly, Max hauls each letter on to the screen.

Once the child is familiar with the program the fourth section provides a letter quiz with Max enacting his routines and the child pressing the right key.

Program *Romper Room*
Price *£9.95*
Micro *Commodore 64*
Supplier *Beyond*
153, Farringdon Road
London EC1R 3AD

ONE OF THE BEST

While it seems pretty clear that the C16 was nothing like the success Commodore expected it to be, last Christmas a sizeable minority did opt for the machine. Those people need games urgently and very few companies are supporting the machine.

Of the companies that are backing the C16, Gremlin Graphics is emerging as the company taking the most trouble over the end result. Sword of Destiny might even have made a few non C16 owners pretty jealous.

Basically, you slash away at all sorts of ghostly and ghoulish sprites, collecting the ubiquitous flashing objects and travelling around by a mixture of bouncing (like in yoghurt adverts) and jumping into warm air vents which lift you skywards. The graphics are big and detailed and by C16 standards this is one of the best yet.

Program *Sword of Destiny*
Price *£6.95*
Micro *C16*
Supplier *Gremlin Graphics*
Alpha House
10 Carver Street
Sheffield
S1 4FS

SOPHISTICATED

Atlantis Software was responsible for perhaps my favourite card game simulation, Eights, which also happened to be a budget price item. Now the same programmer and company have issued Chinese Patience, like Eights a card game seldom covered on micros.

Chinese Patience is one of the few forms of the game which can be played competitively – you challenge the computer to get rid of its cards first. The rules are essentially simple: there are nine piles, eight 'general' ones and the opponent's playing hand onto which cards may be discarded. The piles are grouped into different rules: one section must have cards ascending of the same suit, another group must be descending cards of alternate colours. You may discard a card on to your opponent's pile if it is the same suit and one number above or below it.

You may keep taking and discarding cards as long as

possible – when you can't go, it is the other player's turn. It's actually a very sophisticated game, much thought is needed in deciding where to place the cards and, consequently, that the computer plays very well is a tribute to some very ingenious machine intelligence.

The screen layout is as neat as it could be, given the need to display so many different and often lengthy piles. At £1.99 this is a fine successor to Eights.

Program *Chinese Patience*
Price *£1.99*
Micro *Spectrum*
Supplier *Atlantis*
19 Prebend Street
London
N1 8PF

UP TO PAR

I've always thought that golf simulations don't get the attention they deserve from programmers – you tend to end up with a result that is often in Basic, features matchstick men and simple graphics and generally lacks the professional touch. On the other hand I've often found that presentation excluded, golf works well as an entertaining computer simulation.

Now we come to Handicap Golf on the Amstrad from CRL, and it illustrates some of the points made above. While the graphics are simple with dots for ball and hole and a 'Saint'-like matchstick man for the golfer, the game is a lot of fun. Holes are simply drawn, a few trees here and there, simple yellow for bunkers and so on – each one extends over several screens so there are options to preview each before you slice away.

You have a wide selection of golf clubs, both woods and irons, from which to choose and must take into account not only the power you give to the hit and direction but the wind power and direction as well. When you make it to the hole you get a close up and a little cursor that must be aligned with ball and hole. It's

This Week

Program	*Type*	*Micro*	*Price*	*Supplier*
Beach Head	Arc	BBC	**£9.95**	US Gold
Chuckie Egg 2	Arc	Amstrad	**£7.90**	A+F
Strip Poker	S	Atari	**£9.95**	US Gold
Chuckie Egg 2	Arc	Commodore 64	**£7.90**	A+F
Mig Alley	Arc	Commodore 64	**£9.95**	US Gold
Skyfox	Arc	Commodore 64	**£12.95**	Ariolasoft
Supernews	Ut	Einstein	**£190**	Bubble Bus
Dwarfs Domain	Ad	Spectrum	**£2.99**	Sigma Soft
A View to a Kill	Arc	Spectrum	**£10.95**	Domark
Buck Rogers	Arc	Spectrum	**£7.95**	US Gold
Glass	Arc	Spectrum	**£7.99**	Quicksilva
Hypertron	Arc	Spectrum	**£1.99**	Sigma Soft
Laser Shoot	Arc	Spectrum	**£1.99**	Sigma Soft
Metabolis	Arc	Spectrum	**£6.95**	Gremlin Graphic
Spy vs Spy	Arc	Spectrum	**£9.95**	Beyond
Gravity	Ed	Spectrum	**£30**	Anima
Magnetic Bottle	Ed	Spectrum	**£15**	Anima
Relativity	Ed	Spectrum	**£30**	Anima
Rotation	Ed	Spectrum	**£15**	Anima
Chinese Patience	S	Spectrum	**£1.99**	Atlantis
One on One	S	Spectrum	**£8.95**	Ariolasoft
Character Set Coll	Ut	Spectrum	**£4**	Sigma Soft
Double Height Print	Ut	Spectrum	**£3**	Sigma Soft

Pick of the week

NEAR PERFECT

Beyonds' *Spy vs Spy*, to my mind one of the most addictive Commodore 64 games of the year, has now been converted to the Spectrum. What's more I think it's as perfect a conversion as there could possibly be – it looks exactly the same as the Commodore original.

The success of the game is, I think, the way it completely captures the atmosphere of the original *Mad* cartoons – the excellent graphics ensure a superb graphical duplication but it's more than that. The cartoons are full of sniggering malace and undisguised viciousness, bombs are black canonballs with a fuse on the top and behind every door lurks a bucket of water.

The game has exactly this flavour – the computer display is in two sections each showing the current location of their the black or white spy. As you move your spy from room to room so the appropriate display changes. The nominal objective of the game is to collect some secret plans and escape with them. In fact though the real motivation to play the game is to blow up the other spy. Unlike normal arcade games where complete obliteration is zap/pow/dissolve, in *Spy vs Spy* it is deliciously slow.

Each spy has a selection of traps and weapons – bombs that can be affixed to desks and drawers, buckets of water to put over doors and so on. The idea is that you set up traps and watch gloatingly as the other spy in the process of looking for plans accidentally triggers them – then blam! The spy explodes and in skeletal form ascends to heaven. It's hilarious – the only way to avoid the traps is to keep a careful watch on what the enemy is doing, so you could argue that there's quite a bit of skill in it too. Buy this game.

Program *Spy vs Spy*
Price £9.95
Micro Spectrum
Supplier Beyond
Lector Court
153 Farringdon Road
London
EC1R 3AD

all quite entertaining, but I can't help thinking that if I can get in under par every time it must be pretty easy.

Program *Handicap Golf*
Price *£7.95*
Micro *Amstrad*
Supplier *CRL*
140 Whitechapel Road
London E1

GREAT GRAPHICS

Answering the critics who have scorned Ariolasoft's American imports for being out of date, the company is rush releasing Electronic Arts' *Skyfox* for the Commodore 64 in mid-July, just six weeks or so after its US launch for the Commodore, although it's been kicking around on the Apple over there for some time.

Skyfox is an air combat game – basically it's a question of getting your plane in the sky and then bombing everything that moves. What lifts it above the level of similar scenarios is the superb quality of the graphics.

You are the pilot – with a bewildering number of permutations of skill level and type of war you wish to fight in. You peer out at the landscape through a remarkably realistic representation of your cockpit; these really are some of the most stunning graphics ever. The ground appears at first to be spattered with molehills which on closer inspection turn out to be surprisingly detailed animations of tanks – all awaiting obliteration.

You can graduate from cadet to 'ace of the base' (not sure about authenticity of the jargon here) using continuous laser cannons or heat seeking missiles – or even the boring old guided variety – in a number of battles ranging from a mere spat (training mission) to 'massive onslaught'. Great graphic details and destruction; what more do you need!

If you're into quality shoot 'em ups and dogfight simulations this should do you well, and at £12.95 on disc and £9.95 cassette it's actually one of the better value for money American imports.

Program *Skyfox*
Price *£12.95 (disc)*
£9.95 (cassette – out in August)
Micro *Commodore 64*
Supplier *Ariolasoft*
19 Palace St
London SW1

SPRITELY

One on One was a basketball game issued first on the Commodore 64 in America where it did well, then imported by Ariolasoft and issued here, where I think it did less well. Now it's been converted to the Spectrum.

The game pits two basketball players against each other; the focus is all on the basket end of the court and the idea is that the simulation is very accurate indeed. The players get tired and are even individually programmed to behave slightly differently.

However the problem with the game is that you never really get a chance to test out the 'realism' of the simulation aspect, simply because the graphics are so poor and characterless. What you get are two small, flickery sprites – it's difficult to get any great sense of character and animation.

Program *One on One*
Price *£8.95*
Micro *Spectrum 48K*
Supplier *Ariolasoft*
Suite 105/106
Asphalte House
Palace Street
London SW1E 5HS

Games Aid	Ut	Spectrum	£5	Sigma Soft
Proportional Chars	Ut	Spectrum	£3	Sigma Soft
Sound FX Mark II	Ut	Spectrum	£5	Sigma Soft
Speech Synthesis	Ut	Spectrum	£3	Sigma Soft
Speedy Load/Save	Ut	Spectrum	£4.50	Sigma Soft
The Artists Comp	Ut	Spectrum	£3.99	MA Soft

Key: **Ad** – adventure. **S** – strategy-simulation
Arc – arcade. **Ut** – Utility
Ed – education.

A+F, Canal Side Industrial Estate, Woodbine Street East, Rochdale OL16 5LB. 0706 341111. **Anima**, 23 Crawley Avenue, Hebburn, Tyne & Wear NE31 2LT. 0632 832825. **Atlantis**, 19 Prebend Street, London N1 8PF. 01-226 6703. **Beyond**, Lector Court, 153 Farringdon Road, London EC1R 3AD. 01-837 2899. **Bubble Bus**, 87 High Street, Tonbridge, Kent TN9 1RX. 0732 355962. **Domark**, 204 Worple Road, London SW20 8PN. 01-947 5624. **Gremlin Graphic**, Alpha House, 10 Carver Street, Sheffield S1 4FS. 0742 753432. **MA Soft**, 52 Aston Avenue, Winsford, Cheshire CW7 2HX. **Quicksilva**, Palmerston Park House, 13 Palmerston Road, Southampton, Hampshire SO1 1LL. 0703 20169. **Sigma Soft**, 8 Pine Dale, Rainford, Merseyside WA11 8DP. **US Gold**, Unit 10 The Parkway Ind Centre, Heneage Street, Birmingham B7 4LY. 021 359 3020.

Little brother

Possibly one of the worse aspects of 1984, the year of Big Brother, was the film of the book *1984*.

The film took the standard approach towards the book, which is that George Orwell was worried principally about a totalitarian prying state.

There are many worries concerning Big Brother, where for BB we can read the vast all-seeing computer database (choose your own poison, your own pet totalitarian organisation). The scenario is this: soon every part of our life will be documented and stored away on a set of computers. This means, so the argument runs, that to find out everything about a certain person,all that will be necessary is to connect the computers to cross-check information.

For computer to talk to computer, assuming that the information is not stored on one vast machine (very open to industrial action, system crashes, or bombs), then there has to be some means by which the computers can talk. To talk requires a communication channel, and all communication channels can be overheard. As they said in the war "Careless talk costs lives". If we have a distributed communication system then there are distributed opportunities for access.

The opportunities to overhear a computer conversation are increasing in frequency if we have a system with many users who access the machine by telephone. In the gloriously impractical and much over used "we will all work at home at terminals connected to a central computer" syndrome, then the possibilities for illegal intrusion by professional intruders as well as amateurs are greatly increased. The computer may not be a high security system with personal files on individuals, but even so intrusion for commercial espionage cannot be ruled out.

It is difficult to protect any installation completely, and the problem is not just LB (Little Brother, the hacker) but FB (Foreign Brother, the spy). There is one way in which any installation can be totally protected from illegal conversations (by use of the standard communication channels); that is, to make the computer a deaf mute. The only computer safe from talking to LB or FB is the computer which never communicates with another. A computer which never talks to another is in dangerous isolation, because when it is sick or injured it cannot operate successfully.

An integrated network of computers sharing information is subject to the attentions of both LB and FB, whereas the isolated computer installation is subject to sabotage from FB, and industrial action from its employees.

One reason why sensitive information (such as DHSS records) are being stored on separate computers is this worry about industrial action. By networking these computers, the opportunities for electronic intrusion become greater. No computer is completely safe from the attentions of a determined and knowledgeable little brother.

Orwell's all-seeing surveillance system was tied into a concerted attempt to change people's attitudes by changing their language. The psychological implications of the effects of language on people's conceptual structures were – I think – far more important for Orwell than the all-seeing pervasiveness of BB but, as ever, the message became lost in the medium.

1984 (the book) was a great success, but the novel was not the best medium for expressing Orwell's message. In *1984* the all-seeing BB was far more interesting and had a greater impact on the readership than the subtle message of indoctrination by changing the language.

Personally, I am more worried about political doubletalk than I am about BB.

Boris Allan

Sharp practice

Puzzle No 165

You may remember Sammy Sharp, the well-known trickster. If you do, you will no doubt be relieved to hear that as a result of his last escapade, he is spending a few months as a guest of Her Majesty!

However, let me warn you, lest you be lulled into a sense of false security, that his sister Samantha, who is every bit as wily as her brother, is still to be found operating illegal betting games at the local racecourses. One of her favourite gambles is as follows:

The punter is asked to shuffle a standard deck of playing cards, and he is asked to deal three cards face up onto the table. If the product of these cards is an exact multiple of their sum then the punter wins, otherwise he loses.

How would you estimate the chances of winning with this bet? (Ace = 1, and Jack, Queen, and King count as 11, 12, and 13 respectively).

```
10 FOR A=100 TO 316
20 FOR C=10 TO 31
30 P=A*A:Q=C*C+2:R=3*A:S=(A+C)*(A+C)
40 A$=STR$(A):C$=STR$(C):P$=STR$(P):Q$=STR$(Q)
   :R$=STR$(R):S$=STR$(S)
50 IF MID$(S$,1,1)=MID$(Q$,1,1)AND MID$(S$,2,1
   )=MID$(A$,3,1)AND MID$(S$,3,1)=MID$(P$,3,1)
   AND MID$(R$,3,1)=MID$(S$,5,1)AND MID$(C$,1,
   1)=MID$(P$,4,1) THEN PRINT A,C
60 NEXT C
70 NEXT A
```

Solution to Puzzle 160

Answer:

A = 218; B = 57; C = 24; D = 17.

From the number of spaces in the grid we can determine that the value of A is in the range 100 to 316 (6 across), and C is in the range 10 to 31 (2 across).

The program gives values in the ranges to A and C by means of two *For Next* loops, the values of 2, 4, 6 and 9 across, and 2 and 7 down can be calculated. Line 50 checks to see if the various digits that interlock in the grid are the same.

This then prints out the two values of 218 and 24 for A and C respectively. Once this has been done the values of B and D can also be easily found by a similar method.

Winner of Puzzle 160

The winner is Johan Bosschem of Gent, Belgium, who receives £10

Rules

The closing date of Puzzle 165 is July 31.

The Hackers

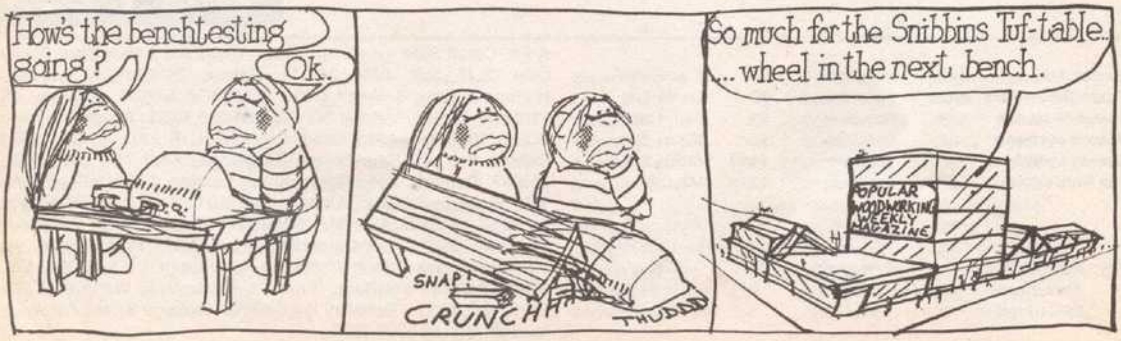

FROM OUT OF THE FIRE.

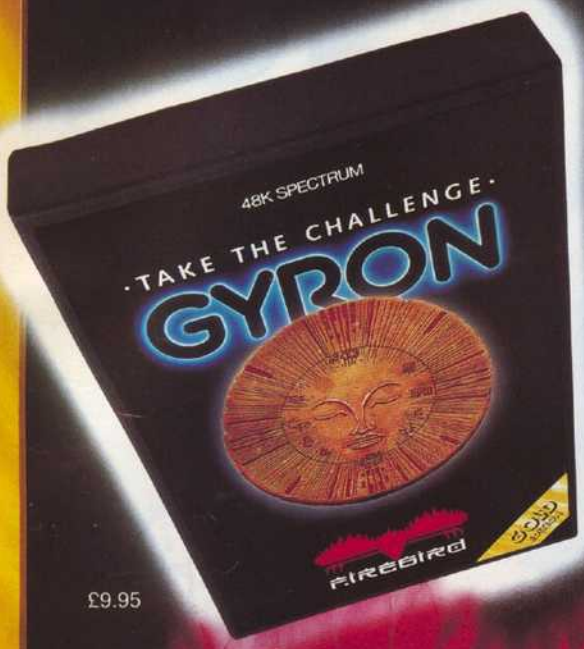

£9.95

Tape £14.95
Disk £17.95

firebird

£5.95

GYRON · Spectrum 48K
"A serious contender for the Game of the Year award"
Personal Computer World. Mar. 1985

"Hyperbrill"
Crash 'Smash', 93% rating. Mar. 1985

ELITE · Commodore 64
"The game of a lifetime"
Zzap! 64. Gold Medal Award. May 1985

BUGGY BLAST · Spectrum 48K
"This is what I call fun... an addictive and very playable game"
Crash 'Smash'. 91% rating. Feb. 1985

DEMONS OF TOPAZ · Commodore 64
"Its addictiveness grows from strength to strength"
Commodore Computing Int. Game of the Month. May 1985

£5.95

Firebird is a Trade Mark of British Telecommunications PLC.
Elite is a Trade Mark of Acornsoft Ltd.
© Acornsoft 1984 © BT 1985

FIREBIRD SOFTWARE · WELLINGTON HOUSE
UPPER ST MARTIN'S LANE · LONDON WC2H 9DL

Herbert's

Dummy Run

Trouble In Store for Herbert

Spectrum 48K £9.95
Commodore 64 £9.95
Amstrad CPC 464 £9.95

SOFTWARE HOUSE OF THE YEAR
Commended
GOLDEN JOYSTICK AWARDS

MIKRO-GEN

44 The Broadway, Bracknell, Berks. 0344 427317