

Micro
Informatique
Standards AMSTRAD

CPC

infos

SILMARILS
VOUS OFFRE
LE 2^{ème} NIVEAU
DE
XYPHOES



M 2604 - 39 - 26,00 F



MENSUEL - N° 39
DECEMBRE 1991

SOMMAIRE

N°39



4

Dataload

8

Transfil

12

Bricoland

22

Copy

23

Discpack

38

Xyphoes Fantasy

CPC infos

La Haie de Pan – 35170 BRUZ
Tél : 99.52.98.11 – Télécopie : 99.52.78.57
Serveurs : 3615 ARCADES et 3615 MHZ
Terminal NMPP E83
Gérant, directeur de publication
Sylvio FAUREZ

REDACTION

Rédacteur spécialisé
Olivier SAOLETTI
Secrétaire
Catherine FAUREZ

Ont collaboré à ce numéro :
Yannick GOUR,
Claude LE MOULLEC,
P. POCHON

FABRICATION

Directeur de fabrication
Edmond COUDERT
Maquettiste
Jean-Luc AULNETTE

ABONNEMENTS

Nathalie FAUREZ – Tél. : 99.52.98.11

PUBLICITE

IZARD Création
15, rue St-Melaine
35000 RENNES – Tél. 99.38.95.33

GESTION RESEAU : NMPP

SORACOM E. COUDERT
Fax. 99.52.78.57 – Terminal E83

SOCIETE MAYENNAISE D'IMPRESSION 53100 MAYENNE

Les articles et programmes que nous publions dans ce numéro bénéficient, pour une grande part, du droit d'auteur. De ce fait, ils ne peuvent être imités, contrefaits, copiés par quelque procédé que ce soit, même partiellement sans l'autorisation écrite de la Société SORACOM et de l'auteur concerné. Les opinions exprimées n'engagent que la responsabilité de leurs auteurs. Les différents montages présentés ne peuvent être réalisés que dans un but privé ou scientifique mais non commercial. Ces réserves s'appliquent également aux logiciels publiés dans la revue.

CPC infos est édité par les Editions SORACOM, editrice de PCompatibles Magazine et MEGAHERTZ Magazine. RCS Rennes B 319 816 302.

AMSTRAD est une marque déposée.
CPC infos est une revue mensuel totalement indépendante d'AMSTRAD GB et d'AMSTRAD FRANCE.

SORACOM
editions

chronique du TELECHARGEMENT



Après quelques absences, voici la réapparition quasi-divine de la rubrique du téléchargement. Il est en effet nécessaire de faire le point concernant les programmes à télécharger.

Tout d'abord, les problèmes qui nous ont été signalés seront rapidement corrigés. Ainsi, quelques programmes annoncés dans un numéro antérieur ne sont pas apparus sur le serveur ! (Basic + par exemple).

D'autre part, je rappelle que les fichiers BZS et tous ceux comprenant un «Z» dans le nom d'extension sont compactés et ne peuvent donc pas être exécutés directement. Il faut utiliser le programme CRUNCH 20.COM se trouvant dans la rubrique utilitaire. Pour plus de détails, voir le numéro 36 de CPC Infos. Il y aura sans doute également une page explicative dans le menu du serveur.

Les nouveaux programmes correspondent aux numéros 35, 36, 37 et 38 de CPC Infos. Voici donc dans un ordre totalement aléatoire les merveilles que vous pourrez vous procurer.

Format+ autorise des formatages un peu différents de ce que vous propose l'Amsdos. Ce programme est à utiliser avec le suivant.

Mapformat est un programme permettant de définir différents formats pour vos disques, dont des formats spéciaux.

Le partenaire privilégié du programme précédent est Transfil. Ce programme a posé de nombreux problèmes car il n'était pas compatible avec les 6128. Heureusement, la version 2.0, publiée dans ce numéro, sera disponible sur le serveur. Transfil permet un transfert aisé des fichiers provenant de formats divers. En fait ces trois programmes constituent une solution complète de gestion des formats exotiques. Si le temps le permet, il y aura en prime, les fichiers sources et les articles correspondants.

Loto sportif sera utilisé par les joueurs invétérés afin de produire les grilles du célèbre jeu. Avec un peu de chance vous pourrez peut-être même toucher le pactole.

OGTI est un ensemble de petites routines destinées à travailler des images dans tous les modes du CPC. Vous pourrez effacer les points parasites des images numérisées, réduire la taille des écrans ou changer les couleurs.

Chéops n'est pas un utilitaire à proprement parler mais vous serez certainement intéressé par la transformation de votre prénom en hiéroglyphes égyptiens.

Pour ne pas quitter les écritures exotiques, Ecriture Arabe, transforme votre CPC en machine à écrire arabe. Caractères redéfinis et hardcopy d'écran sont au programme.

Explorer vous livrera des «cartes» détaillées de vos programmes Basic : emplacement des GOTO, des GOSUB, des RSX et de certains mot-clés.

Les jeux sont les plus nombreux : Troll, Swaplax, Ghostbusters III, Flyball, Space Ship Spy, 3 Oeufs, Jeu des petits chevaux, Actref. Il y en a pour tous les goûts : action, réflexion, jeu

de société.

Pour la bonne bouche, voici Xyphoes Fantasy ou plutôt le second niveau de ce jeu vendu par Silmarils. Vous pourrez ainsi essayer, écouter et vous faire une opinion. Il est plus que probable que cette version «démon» soit compactée avec CRUNCH20.

Une autre version démon d'un logiciel sera placée sur le téléchargement, il s'agit de Sillytape. Vous ne le trouverez pas dans le commerce mais vous pourrez vous le procurer (moyennant finances) à l'adresse indiquée dans la notice. Sillytape permet entre autres d'échantillonner du son, de le traiter (écho, boucles, variation de volume) tout cela à partir d'un tableau de bord très complet.

Un exemple de musique est fourni avec le logiciel. Là aussi, vous devrez avoir recours à CRUNCH20 pour décompresser les fichiers.

Olivier SAOLETTI



**ÉPINGLEZ-VOUS !
LE PIN'S FANZ !**
BON de COMMANDE page 84



DATALOAD

Jean-Marc VINCENT
Valable pour CPC 464 - 6128

Voici un petit programme qui va faciliter la vie de beaucoup de lecteurs. En effet, nombre de programmes publiés dans nos pages sont très intéressants mais leur utilisation nécessite des heures de travail ininterrompus devant votre CPC pour saisir les dizaines de pages de DATAs.

Ce programme vous permet maintenant de charger les lignes de DATAs dans un fichier ASCII et de s'arrêter à tout moment. Ainsi le fichier de DATAs original pourra être reconstitué en utilisant les commandes LOAD pour le premier fichier, MERGE pour les suivants et enfin SAVE pour le sauvegarder.

FONCTIONNEMENT DU PROGRAMME

- Le programme demande sur quel support (cassette ou disquette) doit se trouver le fichier.
- S'il s'agit de la cassette, le programme demande s'il est besoin d'initialiser les commandes cassette (TAPE : dans le cas d'un 464 avec DDI-1 ou 6128 avec cassette).
- S'il s'agit de la disquette, le programme affiche la liste de tous les fichiers de type ASCII (*.asc).
- Le programme demande ensuite le nom du fichier en sortie.
- Ensuite on demande le numéro de ligne de départ et l'incrément pour les lignes suivantes.
- Puis le nombre de DATAs par ligne.
- Ensuite si le signe "&" est utilisé ou non.
- Le programme demande alors la longueur de la chaîne somme. Si RETURN pas de somme en fin de ligne sinon le programme propose le choix de la formule de calcul pour cette somme. (Il est d'ailleurs possible d'en ajouter facilement de nouvelles. c.f ligne 2350 à 2470).
- Et si cette somme doit être réinitialisée à chaque ligne.

- On peut alors entrer les DATAs. Il faut taper RETURN après chaque DATA. La touche DEL peut être utilisée en cas d'erreur.
- A la fin de la ligne, si besoin est, on entre la somme de contrôle (le programme l'ayant calculé lui-même tout au long de la ligne). Ici aussi on peut utiliser la touche DEL.
- Si il y a erreur sur la somme le programme propose de recommencer en effaçant la ligne ou de corriger en passant sur chaque DATA ainsi que sur la somme.
- Si la somme est correcte le programme propose de continuer ou de terminer.

```

1000 ' >XD
1010 ' ##### >XE
1020 ' # # >XF
1030 ' # Chargement de DATAs # >XG
1040 ' # CPC 464/664/6128 # >XH
1050 ' # +-----+ # >XJ
1060 ' # à Version 1.0.0 à # >XK
1070 ' # +-----+ # >YA
1080 ' # # >YB
1090 ' ##### >YC
1100 ' >XE
1110 ' (c) J.-M. VINCENT Fevrier 1990 >XF
1680 ' >YH
1690 KEY DEF 66,0,0,0,0:POKE &BDEE,&C9 ' Annule BREAK & >DU
CTRL+SHIFT+ESC
1700 MODE 2:ON BREAK GOSUB 3180:ON ERROR GOTO 3230 >TA
1710 ' >YB
1720 ' Initialisation des variables pour le chargement >YC

```

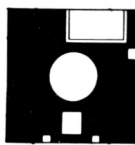

```

des DATAs
1730 ' ----- >YD
-----
1740 ' >YE
1750 WINDOW #1,1,80,1,24:CLS #1:WINDOW #2,1,80,25,25:CL >BL
S #2
1760 PRINT #1,CHR$(24);SPACE$(14);"Utilitaire de charge >CT
ment de datas dans un programme.";SPACE$(14);CHR$(24);
1770 PRINT #2,"Cassette ou Disquette (C/D) ? ";CHR$(24) >LF
;" ";CHR$(24);CHR$(8);
1780 inpval$="":WHILE inpval$="":inpval$=UPPER$(INKEY$) >UE
:WEND:CLS #2
1790 IF inpval$="C" THEN support$="cassette":GOTO 1820 >CC
1800 IF inpval$<"D" THEN PRINT CHR$(7);:GOTO 1770 >TU
1810 support$="disquette" >ZY
1820 CLS #2:PRINT #2,"Appuyer sur n'importe quelle touc >WM
he lorsque vous aurez inserer une ";support$;
1830 inpval$="":WHILE inpval$="":inpval$=UPPER$(INKEY$) >UA
:WEND:CLS #2
1840 IF support$="disquette" THEN ùDIR,"*.asc":GOTO 189 >GN
0
1850 CLS #2:PRINT #2,"Avez-vous besoin d'initialiser le >WK
s commandes cassette (ÛTAPE) (O/N) ? ";:GOSUB 2850
1860 IF inpval$="O" THEN ùTAPE >YR
1870 CLS #2:PRINT #2,"Press REC and PLAY then any key: >BX
";CHR$(24);" ";CHR$(24);CHR$(8);
1880 inpval$="":WHILE inpval$="":inpval$=UPPER$(INKEY$) >UF
:WEND:CLS #2
1890 INPUT #2,"Quel fichier voulez-vous creer (le type >MC
'.asc' est implicite) ";file$
1900 IF file$="" OR LEN(file$)>8 THEN PRINT CHR$(7);:CL >PN
S #2:GOTO 1890
1910 CLS #2:PRINT #2,"A quel numero de ligne voulez-vous >ED
s commencer ? ";ca%=2:leninp%=5:GOSUB 2940
1920 nl%=VAL(valinp$) >QR
1930 CLS #2:PRINT #2,"Quel increment voulez-vous utilis >NB
er ? ";ca%=2:leninp%=5:GOSUB 2940
1940 inc%=VAL(valinp$) >RD
1950 CLS #2:INPUT #2,"Nombre de datas par ligne ";ndatl >KF
%
1960 IF ndatl%=# THEN PRINT CHR$(7);:GOTO 1950 >NM
1970 CLS #2:PRINT #2,"Utilisez-vous le signe '&' pour l >DK
es datas (O/N) ? ";CHR$(24);" ";CHR$(24);CHR$(8);:GOSUB
2850
1980 IF inpval$="O" THEN amp%=1 ELSE amp%=0 >KM
1990 CLS #2:INPUT #2,"Longueur de la chaine 'somme' en >RE
fin de ligne ";lsum%
2000 IF lsum%<0 THEN GOSUB 2390:CLS #2:PRINT #2,"Doit- >ZD
on remettre a zero la chaine 'somme' au debut de chaque
ligne (O/N) ? ";CHR$(24);" ";CHR$(24);CHR$(8);:GOSUB 2
850:IF inpval$="O" THEN csum%=1 ELSE csum%=0:IF inpval$
="O" THEN csum%=1 ELSE GOSUB 4000
2010 ' >XF
2020 ' Ouverture du fichier choisi precedemment >XG
2030 ' ----- >XH
2040 ' >XJ
2050 CLS #1:CLS #2 >LW
2060 DIM valdat(ndatl%) >TP
2070 OPENOUT "!" + file$ + ".asc" >YJ
2080 ' >YC
2090 ' Entree des DATAs, de la somme et verification >YD
2100 ' ----- >XF
2110 ' >XG
2120 correct%=0:GOSUB 2520 >VU
2130 ' >XJ
2140 ' Ecriture dans le fichier choisi precedemment >XK
2150 ' ----- >YA
2160 ' >YB
2170 PRINT #9,RIGHT$(STR$(nl%),LEN(STR$(nl%))-1);" DATA >EU
";
2180 FOR i%=0 TO ndatl%-1 >RG
2190 IF amp%=1 THEN PRINT #9,"&"; >ZE
2200 PRINT #9,MID$("00",1,2-LEN(HEX$(valdat(i%))))HEX$ >RF
(valdat(i%));
2210 IF i%<ndatl%-1 THEN PRINT #9,""; ELSE IF lsum%< >NZ
0 THEN PRINT #9,""; ELSE PRINT #9
2220 NEXT i% >AA
2230 IF lsum%=0 THEN GOTO 2300 >XM
2240 IF amp%=1 THEN PRINT #9,"&"; >ZA
2250 PRINT #9,MID$(STRING$(lsum%,"0"),1,LEN(STRING$(lsum%,"0"))-LEN(HEX$(valsum)));HEX$(valsum) >ML
2260 ' >YC
2270 ' Test pour continuer ou sortir >YD
2280 ' ----- >YE
2290 ' >YF
2300 PRINT #2,CHR$(24);" Appuyer sur <F> pour sortir ou >QH
une autre touche pour continuer. ";CHR$(24);
2310 inpval$="":WHILE inpval$="":inpval$=UPPER$(INKEY$) >KW
:WEND
2320 CLS #2:IF inpval$="F" THEN CLOSEOUT:WINDOW 1,80,1, >MM
25:CLS:KEY DEF 66,0,&FC,&FC,&FC:POKE &BDEE,&C3:LOCATE 1
,1:PRINT "Vous pouvez charger votre fichier en tapant :
":PRINT:PRINT "LOAD ";CHR$(34);UPPER$(file$);".ASC";CHR
$(34):PRINT:END
2330 nl%=nl%+inc% >LX
2340 GOTO 2120 >MB
2350 ' >YC
2360 ' Sous-programme du choix de la formule de calcul >YD
de la somme
2370 ' ----- >YE
-----
2380 ' >YF
2390 CLS #2:PRINT #2,"Utilisez-vous cette formule de ca >JE
lcul (O/N) : TOT=TOT+PEEK(AD) ? ";:GOSUB 2850:IF inpval
$="O" THEN DEF FN sum=sum+valdat(i%):RETURN
2400 CLS #2:PRINT #2,"Utilisez-vous cette formule de ca >WJ
lcul (O/N) : S=S+K+65536*(S+K)/32767 ? ";:GOSUB 2850:IF
inpval$="O" THEN DEF FN sum=sum+valdat(i%)+65536*(sum+
valdat(i%))/32767):RETURN
2410 CLS #2:PRINT #2,"Utilisez-vous cette formule de ca >QY
lcul (O/N) : som=som+a*j ? ";:GOSUB 2850:IF inpval$="O"
THEN DEF FN sum=sum+valdat(i%)*(i%+1):RETURN
2420 ' >YA
2430 ' Formule de calcul suivante >YB
2440 ' ..... >YC
2450 ' Derniere formule de calcul >YD
2460 ' >YE
2470 PRINT CHR$(7);:GOTO 2390 >XC

```



```
2480 ' >YG 2850 PRINT #2,CHR$(24);" ";CHR$(24);CHR$(8); >LU
2490 ' Sous-programme d'entree et de verification des D >YH 2860 inpval$=UPPER$(INKEY$):IF inpval$="" THEN 2860 >WK
ATAs >YH 2870 IF inpval$("<"0" AND inpval$("<"N" THEN PRINT CHR$(7 >NZ
2500 ' ----- >XK );:GOTO 2860
---- >XK 2880 PRINT #2,inpval$;CHR$(24);" ";CHR$(24);CHR$(8); >WR
2510 ' >YA 2890 RETURN >GC
2520 inpsum%=0:IF correct%=0 THEN savsum=sum ELSE sum=s >KW 2900 ' >YD
avsum >KW 2910 ' Sous-programme d'entree de caracteres hexadecima >YE
2530 posxl%=POS(#1):posyl%=VPOS(#1):IF csum%=1 THEN sum >DE ux et de controle
=0 >DE 2920 ' ----- >YF
----- >YF
2540 PRINT #1,RIGHT$(STR$(n1%),LEN(STR$(n1%))-1);" DATA >EL
"; >EL 2930 ' >YG
2550 FOR i%=0 TO ndat1%-1 >RH 2940 valinp$="" >CF
2560 IF amp%=1 THEN PRINT #1,"&"; >YF 2950 inpval$="" >CG
2570 posxd%=POS(#1):posyd%=VPOS(#1):ca%=1:leninp%=2:IF >QK 2960 WHILE inpval$("<"CHR$(13) >XH
correct%=0 THEN GOSUB 2940 ELSE valinp$=HEX$(valdat(i% >BB
),leninp%):PRINT #ca%,valinp$;:GOSUB 2950 );
2580 valdat(i%)=VAL("&"+"+valinp$) >AJ 2980 IF correct%=1 AND inpsum%=0 THEN PRINT #ca%,CHR$(2 >UY
2590 IF LEN(valinp$)("<2 THEN LOCATE #1,posxd%,posyd%:PR >UP 4);",";CHR$(24);
INT #1,HEX$(valdat(i%),2); ELSE PRINT CHR$(7);:LOCATE # >UP 2990 IF correct%=1 AND inpsum%=1 THEN PRINT #ca%,CHR$(2 >UM
1,posxd%,posyd%:PRINT #1,SPACE$(LEN(HEX$(valdat(i%),2)) >UM 4);",";CHR$(24);
));:LOCATE #1,posxd%,posyd%:GOTO 2570 3000 inpval$=UPPER$(INKEY$):IF inpval$="" THEN 3000 >WG
2600 IF i("<ndat1%)-1 THEN PRINT #1," "; ELSE IF lsum("< >NB 3010 IF ASC(inpval$)=0 THEN 3000 ' Touche BREAK >ZA
0 THEN PRINT #1," "; ELSE PRINT #1 >NB 3020 IF inpval$=CHR$(13) THEN 3100 ' Touche RETURN >AP
2610 IF lsum("<0 THEN sum=FN sum >AY 3030 IF inpval$("<"CHR$(127) THEN 3070 ' Touche DEL >CC
2620 NEXT i >AE 3040 IF LEN(valinp$)=0 THEN PRINT CHR$(7);:inpval$="" :G >XH
2630 ' >YD 0TO 3000
2640 ' Entree de la somme (si besoin) >YE 3050 valinp$=MID$(valinp$,1,LEN(valinp$)-1) >NJ
2650 ' ----- >YF 3060 PRINT #ca%,CHR$(8);CHR$(8);" ";CHR$(8);CHR$(8);:i >ZA
2660 ' >YG npval$="" :GOTO 2970
2670 inpsum%=1:IF lsum%=0 THEN RETURN >GE 3070 IF LEN(valinp$)=leninp% THEN PRINT CHR$(7);:inpval >UF
2680 IF amp%=1 THEN PRINT #1,"&"; >ZA $="" :GOTO 3000
2690 posxd%=POS(#1):posyd%=VPOS(#1):ca%=1:leninp%=lsum% >RL 3080 IF (inpval$(">"0" AND inpval$("<"9") OR (inpval$(">"A >AE
:IF correct%=0 THEN GOSUB 2940 ELSE valinp$=HEX$(valsum " AND inpval$("<"F") THEN PRINT #ca%,CHR$(8);" ";CHR$(8)
,leninp%):PRINT #ca%,valinp$;:GOSUB 2950 ;inpval$; ELSE PRINT CHR$(7);:GOTO 3000
2700 valsum=VAL("&"+"+valinp$) >XU 3090 valinp$=valinp$+inpval$ >YZ
2710 IF LEN(valinp$)("<lsum% THEN LOCATE #1,posxd%,posyd >DD 3100 IF LEN(valinp$)=0 THEN PRINT CHR$(7);:inpval$="" :G >KE
%:PRINT #1,HEX$(valsum,lsum%) ELSE PRINT CHR$(7);:LOCAT >DD 0TO 3000
E #1,posxd%,posyd%:PRINT #1,SPACE$(LEN(HEX$(valsum,lsum %));:LOCATE #1,posxd%,posyd%:GOTO 2690
2720 ' >YD 3110 WEND >HK
2730 ' Verification de la somme (si besoin) >YE 3120 PRINT #ca%,CHR$(8);" ";CHR$(8); >DE
2740 ' ----- >YF 3130 RETURN >FA
2750 ' >YG 3140 ' >YA
2760 IF valsum=sum THEN RETURN >AX 3150 ' Sous-programme de traitement du BREAK >YB
2770 PRINT #2,CHR$(24);" Erreur dans les datas. Appuyer >QR 3160 ' ----- >YC
sur <R> pour recommencer ou <C> pour corriger. ";CHR$( >QR 3170 ' >YD
24);:correct%=0 >QR 3180 CLOSEOUT:WINDOW 1,80,1,25:LOCATE 1,25:PRINT SPACE$ >LF
2780 inpval$="" :WHILE inpval$="" :inpval$=UPPER$(INKEY$) >KH (80);:LOCATE 1,24:GOTO 3260
:WEND >KH 3190 ' >YF
2790 IF inpval$="R" THEN CLS #2:LOCATE #1,posxl%,posyl% >GX 3200 ' Sous-programme de traitement des erreurs >XH
:PRINT #1,SPACE$(80);:LOCATE #1,posxl%,posyl%:sum=savsu >GX 3210 ' ----- >XJ
m:GOTO 2520 >GX 3220 ' >XK
2800 IF inpval$="C" THEN correct%=1:LOCATE #1,posxl%,po >MK 3230 CLOSEOUT:WINDOW 1,80,1,25:CLS >DW
syl%:GOTO 2520 ELSE PRINT CHR$(7);:GOTO 2770 >MK 3240 PRINT "Erreur #";ERR;"a la ligne #";ERL >UB
2810 ' >YD 3250 RESUME 3260 >GK
2820 ' Sous-programme d'entree 0 (oui) / N (non) >YE 3260 END >YK
2830 ' ----- >YF 4000 CLS#2:INPUT#2,"Valeur de la derniere 'somme' de co >HR
2840 ' >YG 4010 sum=VAL("&"+"+s$) >NR
4020 csum%=0:RETURN >PL
```

TRANSFERT DE FICHIERS ENTRE DES DISQUETTES A FORMATAGE STANDARD OU SPECIAL (II)

Yannick GOUR

Valable pour CPC 464 - 664 - 6128

Le programme proposé est une deuxième version de TRANSFIL, publié dans CPC Infos n°36 de septembre dernier. TRANSFIL V1.0 présentait le fâcheux défaut de ne pas tourner sur 6128. Mea culpa ! L'erreur est réparée et les possesseurs de 6128 pourront enfin faire des transferts entre des disquettes de formats différents.

MISE EN ŒUVRE

1) Tapez le programme TRANSFIL.BAS et sauvegardez-le au cas où vous ne l'auriez pas encore fait. Il se distingue de celui publié en septembre uniquement par le changement de «TRANSFIL V1.0» en «TRANSFIL V2.0» en ligne 500.

2) Remettez à zéro le CPC, puis tapez le programme CHARGEUR.BAS. Ensuite sauvegardez-le, par prudence, avant de le lancer. Au bout d'une vingtaine de secondes, si tout va bien, le fichier binaire TRANSFIL.COD est sauvegardé. Désolé mais dans ce cas il faut en retaper une bonne part. C'est identique à la version 1.0 jusqu'à la ligne 1470 (30% de listings identiques).

3) Pour travailler vous n'avez plus besoin désormais que des fichiers TRANSFIL.BAS et TRANSFIL.COD, sur une même face de disquette naturellement.

PARTICULARITES DE TRANSFIL V2.0

TRANSFIL V2.0 est identique à son prédécesseur quant à son fonctionnement. Les changements "fondamentaux" sont la taille des fichiers transférables (quoique...) et l'occupation mémoire.

- Buffer de transfert

Il est un peu plus petit que pour TRANSFIL V1.0. Néanmoins tous les fichiers non-ASCII jusqu'à 42 KO seront transférables (42918 octets de buffer). Les fichiers ASCII jusqu'à 40 KO le seront de même. Autant dire que 99.99% des fichiers existant sur CPC seront transférables et que la différence par rapport à la première version est infime.

- Occupation de la mémoire par TRANSFIL V2.0 (binaire)

0000 routine d'affichage d'un texte qui s'achève par un zéro
0006
0007 type du fichier en transfert.
0008 sauts standards en RAM/ROM.
002F
0030 TXT OUTPUT (copie du vecteur en BB5A)
0032.
0033 RAM standard
003F
0040 programme principal de gestion

des commandes, de transfert et 02FF d'effaçage avec les messages 0300 BUFFER I/O AAA5

AAA7 adresses pour FAR CALL des RSXs de lecture/écriture de secteur
AAB5 recherche de piste, DIR et ERA
AAB6 Pack des routines de TRANSFIL
ABFB
ABFC 4 octets requis par l'AMSDOS.
ABFF
AC00 début de la RAM du DOS (RAMDOS)
AD64 buffer pour les vecteurs cassette utilisé ici pour stocker les
AD8A LOC,LEN,EXEC, nom et sa longueur de fichiers + chiffres Hexa.

B0FF fin de la RAMDOS.
B100 RAM nécessaire au système d'exploitation.
B8FF.
B900 VECTEURS du système d'exploitation, du BASIC, Indirections.
BDF6 du système d'exploitation.
BE00 DPB numéro 1 et DPB numéro 2
BE31
BE32 paramètres pour détermination des lecteur et user source et
BE3F destination et pour le sens de copie.
BE40 RAM strictement réservée à l'AMSDOS (pas touche).
BE7F
BE80 texte du menu
BF41
BF42 RAM affectable par la pile
BFFF
C000 RAM vidéo

FFFF

Par rapport à TRANSFIL V1.0, les zones de vecteurs n'ont pas été recouvertes par des routines ou données. Le plantage sur 6128 (et 664 à coup sûr) venait de la présence en BDF4 d'une Indirection liée à la gestion du clavier, ce qui ne pardonnait pas de la remplacer par des données.

CONCLUSION

Cette fois plus de problème, cela tourne ! Puisse TRANSFIL rendre bien des services avec l'aide de FORMAT+ et des quelques petits programmes d'exploitation de formatage spécial présentés dans CPC Infos de Juillet. Bons DATA+, DB1-198K, DB2-198K, etc...

L E S NOUVEAUX P I N ' S

Bon de commande page 56

TRANSFIL.BAS

```

100 '*****
110 '* TRANSFEREUR de fichiers entre *
120 '* entre tous formats pour CPC. *
130 '* copyright Yannick GOUR (c)1991 *
140 '*****
150 '
160 '
170 '**** INITIALISATIONS ****
180 '
190 CALL &BB00:SYMBOL AFTER 256:MEMORY &9000:LOAD"trans
fil.cod":DEFINT a-z:DIM fmt$(20),nom$(20),dpc(20,25):in
v$=CHR$(24):DEF FN dec(a$)=VAL("&a$"):DEF FN msb(a)=IN
T(a/256) AND 255:DEF FN lsb(a)=a AND 255
200 '
210 '
220 '**** CREATION DE L'ECRAN ****
230 '
240 'écriture des textes
250 c=0:GOSUB 660:BORDER 13:INK 0,0:INK 1,26:MODE 2:WHI
LE w<>7:GOSUB 670:WEND:CALL &9F61:CLS#1:READ x,y,a$,a,b
:WHILE a$<>"FIN":LOCATE x,y:PAPER a:PEN b:PRINT a$:READ
x,y,a$,a,b:WEND
260 '
270 'lecture des formats
280 n=1:READ fmt$(n):WHILE fmt$(n)<>"FIN":l=MAX(1,LEN(f
mt$(n))+2):READ a$:a=FN dec(a$):dpc(n,1)=FN lsb(a):dpc(
n,2)=FN msb(a):FOR j=3 TO 5:READ a$:dpc(n,j)=FN dec(a$)
:NEXT
290 FOR j=6 TO 14 STEP 2:READ a$:a=FN dec(a$):dpc(n,j)=
FN lsb(a):dpc(n,j+1)=FN msb(a):NEXT:FOR j=16 TO 25:READ
a$:dpc(n,j)=FN dec(a$):NEXT:n=n+1:READ fmt$(n):WEND:n=
n-1
300 '
310 'affichage du tableau des formats
320 h=14-n:g=1+(79-(n+1)*(l+1))/2:PAPER 0:PEN 1:FOR i=1
TO n:a$=fmt$(i):sp=(l-LEN(a$))/2:nom$(i)=SPACE$(l-LEN(
a$)-sp)+fmt$(i)+SPACE$(sp):LOCATE g+(l+1)*i,h:PRINT nom
$(i):LOCATE g,h+2*i:PRINT nom$(i):NEXT
330 l$=SPACE$(l):FOR i=1 TO n:FOR j=1 TO n:LOCATE g+(l+
1)*i,h+2*j:PRINT l$:NEXT j,i
340 '
350 'init. de params pour le tableau >RJ
360 k$="" :ch$=CHR$(243)+CHR$(242)+CHR$(241)+CHR$(240)+C >DP
HR$(13):x=0:y=0:LOCATE g,h+2:PRINT inv$;nom$(1);inv$:c=
40:GOSUB 660
370 ' >TA
380 ' >TB
390 '**** CHOIX **** >TC
400 ' >RE
410 WHILE k$<>CHR$(13):GOSUB 690 >ZQ
420 FOR i=1 TO 20:k$=INKEY$:NEXT:WHILE k$="" :k$=INKEY$: >ZQ
WEND:k=INSTR(ch$,k$):IF k=0 THEN 420 ELSE IF k<>5 THEN
GOSUB 690:IF k=1 THEN x=(x+1) MOD n ELSE IF k=2 THEN x=
(x+n-1) MOD n ELSE IF k=3 THEN y=(y+1) MOD n ELSE y=(y+
n-1) MOD n
430 WEND >CF
440 ' >RJ
450 ' >RK
460 '**** LANCEMENT DU TRANSFEREUR *** >TA
470 ' >TB
480 'creation de l'ecran >TC
490 c=0:GOSUB 660:CLS:FOR i=0 TO 2:READ v,a$:LOCATE 1,v >WR
:PRINT STRING$(80,CHR$(207));inv$:LOCATE 2,v:PRINT a$;i
nv$:CALL &9F84,8,8+8*LEN(a$),(25-v)*16,(26-v)*16-2:NEXT
500 w=0:WHILE w<>7:GOSUB 670:CLS#w:WEND:PRINT" TRANSFIL >YC
V2.0 (C) Y. GOUR 1991.":f$=STRING$(3,CHR$(154))+CHR$(
243):a$="Transferts A(0):"+fmt$(y+1)+" "+f$+" A(0):"+f
mt$(x+1):LOCATE 80-LEN(a$),1:PRINT a$
510 ' >RG
520 'ecrit params pour bandeau sup. >RH
530 a=&BE32:POKE a+0,0:POKE a+1,79-LEN(a$)+INSTR(a$,"A") >ZJ
:POKE a+2,0:POKE a+3,PEEK(a+1)+11+LEN(fmt$(y+1)):POKE
a+4,0:POKE a+5,PEEK(a+1)+2:POKE a+6,0:POKE a+7,PEEK(a+3
)+2
540 POKE a+8,PEEK(a+3)-5:a$=CHR$(242)+f$:FOR i=1 TO LEN >BZ
(a$):POKE a+8+i,ASC(MID$(a$,i,1)):NEXT
550 ' >TA
560 'ecrit DPBs >TB
570 a=&BE00:FOR i=0 TO 24:POKE a+i,dpc(y+1,i+1):POKE a+ >DH
25+i,dpc(x+1,i+1):NEXT
580 ' >TD
590 'reloge texte du menu et lance transfereur >TE
600 c=40:GOSUB 660:CALL &9E80:CALL &A000 >GU
610 ' >RH
620 ' >RJ

```

```

630 '**** ROUTINES DIVERSES **** >RK
640 ' >TA
650 'c=0:ecran=bord; c=40:ecran normal >TB
660 CALL &BD19:OUT &BC00,1:OUT &BD00,c:RETURN >NL
670 READ w,i,n,d,o,v,s:WINDOW#w,i,n,d,o:PAPER#w,v:PEN#w >TL
,s:RETURN
680 'selection/deselection dans tableau >TE
690 LOCATE g+(x+1)*(l+1),h+(y+1)*2:PRINT inv$;l$:IF k<3 >AR
THEN LOCATE g+l+x+1+x*l,h:PRINT nom$(x+1) ELSE LOCATE
g,h+2*y+2:PRINT nom$(y+1)
700 RETURN >ZC
710 ' >RJ
720 ' >RK
730 '**** DONNEES POUR L'ECRAN **** >TA
740 ' >TB
750 DATA 0,1,80,1,25,0,1 >QT
760 DATA 1,36,45,2,4,1,0 >QC
770 DATA 6,2,40,25,25,3,1 >RD
780 DATA 7,1,1,1,24,0,0 >PZ
790 ' >TG
800 DATA 37,3,TRANSFIL,1,0 >VP
810 DATA 19,6," Transfereur de fichiers entre tous form >DH
ats ",0,1
820 DATA 9,23," touches curseur pour la selection et EN >LE
TER pour la validation ",0,1
830 DATA 32,25," (C) Y. GOUR 1991 ",1,0 >EY
840 DATA 0,0,FIN,0,0 >NB
850 ' >TD
860 ' >TE
870 '**** DONNEES DE FORMATS **** >TF
880 ' >TG
890 DATA "DATA" >YA
900 DATA 0024,03,07,00,00BC,003F,00C0,0010,0000 >MU
910 DATA C1,09,2A,52,E5,02,04,00,00,FF >DF
920 ' >TB
930 DATA "DATA+" >DE
940 DATA 0028,03,07,00,00D1,003F,00C0,0010,0000 >MK
950 DATA C1,0A,18,24,E5,02,04,00,00,FF >DG
960 ' >TF
970 DATA "DB1-198K" >MG
980 DATA 0028,03,07,00,00C7,003F,00C0,0010,0000 >MV
990 DATA C1,0A,18,24,E5,02,04,00,00,FF >DL
1000 ' >XD
1010 DATA "DB2-198K" >NF
1020 DATA 0028,03,07,00,00C7,003F,00C0,0010,0028 >NJ
1030 DATA C1,0A,18,24,E5,02,04,00,00,FF >EE
1040 ' >XH
1050 DATA "VENDOR" >MX
1060 DATA 0024,03,07,00,00AA,003F,00C0,0010,0002 >NJ
1070 DATA 41,09,2A,52,E5,02,04,00,00,FF >EW
1080 ' >YB
1090 DATA FIN >KB
1100 ' >XE
1110 ' >XF
1120 '*** ECRAN DU TRANSFEREUR *** >XG
1130 ' >XH
1140 DATA 2,"S o u r c e",12,"D e s t i n a t i o n",22 >FJ
,""
1150 DATA 0,1,80,1,1,1,0 >QD

```

```

1160 DATA 1,1,80,3,11,0,1 >RE
1170 DATA 2,1,80,13,21,0,1 >RP
1180 DATA 3,1,80,23,25,1,0 >RX
1190 DATA 7,1,80,1,1,1,0 >QQ
1200 ' >XF

```

CHARGEUR . BAS

```

100 '*****
110 '* TRANSFIL: chargeur binaire *
120 '* copyright Y. GOUR 1991 *
130 '*****
140 '
150 MEMORY &9000:OPENOUT"x":MEMORY HIMEM-1:CLOSEOUT
160 DEFINT a-z:d=&9E80:ad=d:l=214*B
170 FOR i=0 TO 213
180 sum=0:parite=0
190 FOR j=0 TO 7:READ a$:a=VAL("&"a$):POKE ad+j,a
200 sum=sum+a:parite=parite+(a MOD 2)*2^j
210 NEXT
220 READ a$,b$:s2=VAL("&"a$):p2=VAL("&"b$)
230 IF sum<>s2 THEN PRINT"Erreur de data en ligne";(1000
+10*i):STOP
240 IF parite<>p2 THEN PRINT"Interversion de datas en li
gne";(1000+10*i):STOP
250 ad=ad+8
260 NEXT
270 SAVE"transfil.cod",b,d,l
280 END
290 '
1000 DATA 21,8C,9E,11,80,BE,01,D0,36B,049
1010 DATA 00,ED,B0,C9,0C,1F,06,01,298,0AA
1020 DATA F2,9A,20,3A,6C,65,63,74,38E,060
1030 DATA 65,75,72,20,73,6F,75,72,335,073
1040 DATA 63,65,1F,1F,01,9A,F3,20,2B4,05F
1050 DATA 3A,6C,65,63,74,65,75,72,32E,06C
1060 DATA 20,64,65,73,74,69,6E,61,308,0AC
1070 DATA 74,69,6F,6E,1F,3B,01,54,269,076
1080 DATA 41,42,20,3A,73,6F,75,72,2A6,071
1090 DATA 63,65,F2,F3,64,65,73,74,45D,06B
1100 DATA 2E,1F,07,02,F0,20,3A,75,215,086
1110 DATA 73,65,72,20,73,6F,75,72,333,073
1120 DATA 63,65,1F,1F,02,F1,20,20,239,02F
1130 DATA 3A,75,73,65,72,20,64,65,2E2,08E
1140 DATA 73,74,69,6E,61,74,69,6F,36B,0D5
1150 DATA 6E,1F,3B,02,44,45,4C,20,1BF,026
1160 DATA 3A,65,66,66,61,63,65,1F,2B3,0F2
1170 DATA 03,03,66,31,2F,66,34,20,186,01B
1180 DATA 3A,43,41,54,2F,44,49,52,220,056
1190 DATA 20,73,6F,75,72,63,65,1F,2D0,0EE
1200 DATA 1C,03,66,32,2F,66,35,20,1A1,052
1210 DATA 3A,43,41,54,2F,44,49,52,220,056
1220 DATA 20,64,65,73,74,69,6E,61,308,0AC
1230 DATA 74,69,6F,6E,1F,3B,03,52,269,076
1240 DATA 45,54,20,3A,74,72,61,6E,2A8,041
1250 DATA 73,66,65,72,65,00,00,00,215,015
1260 DATA 00,00,00,00,00,00,00,00,000,000
1270 DATA 00,00,00,00,00,00,00,00,000,000
1280 DATA 00,3E,0C,CD,5A,BB,21,00,24D,068

```

1290 DATA C0, 11, 01, C0, 4D, 3E, 55, 06, 278, 056
1300 DATA 08, 77, ED, B0, 07, 47, 7C, B7, 39D, 0B6
1310 DATA 78, 20, F4, C9, 00, 00, 00, 00, 255, 008
1320 DATA 00, 00, 00, 00, DD, E5, E1, 11, 2B4, 0F0
1330 DATA 7C, 9F, 01, 08, 00, ED, B0, 2A, 2EB, 026
1340 DATA 7C, 9F, CB, 85, 23, 23, 22, BB, 38E, 0BE
1350 DATA 9F, 2A, 82, 9F, CB, 85, 22, C5, 421, 0B9
1360 DATA 9F, 2A, 80, 9F, CB, 85, 23, 23, 37E, 0F9
1370 DATA 22, EB, 9F, 3E, 01, CD, DE, BB, 451, 0B6
1380 DATA 2A, 7E, 9F, CB, 85, 2B, 2B, AF, 39C, 0FC
1390 DATA 23, 23, 01, 00, 00, 54, 5D, ED, 1E5, 0C7
1400 DATA 42, D0, 62, 6B, 11, 00, 00, CB, 2BB, 098
1410 DATA 4D, 28, 01, 13, D5, 1B, CD, F6, 33C, 07D
1420 DATA 9F, 20, 12, 13, CD, F6, 9F, 20, 366, 059
1430 DATA 0C, 13, CD, F6, 9F, 20, 06, E5, 38C, 096
1440 DATA 1B, CD, EA, BB, E1, D1, 13, 13, 465, 0FB
1450 DATA D5, EB, 01, 00, 00, AF, ED, 42, 39F, 067
1460 DATA EB, D1, 38, D8, 18, C2, E5, D5, 560, 0C3
1470 DATA CD, F0, BB, D1, E1, FE, 00, C9, 5F1, 09D
1480 DATA F3, CD, 37, BD, 21, 22, A1, 11, 3A9, 0DF
1490 DATA B6, AA, 01, 46, 01, ED, B0, 21, 366, 0B4
1500 DATA 68, A2, 11, 40, 00, 01, 00, 03, 15F, 0A4
1510 DATA ED, B0, 21, 92, A0, 11, 00, 00, 301, 025
1520 DATA 01, 07, 00, ED, B0, 21, 5A, BB, 2DB, 0AB
1530 DATA 11, 30, 00, 01, 03, 00, ED, B0, 1E2, 059
1540 DATA 21, 99, A0, C7, 21, FF, B0, 11, 402, 0BB
1550 DATA 40, 00, 0E, 07, CD, CE, BC, 21, 2CD, 098
1560 DATA BE, A0, 11, A7, AA, 06, 05, E5, 3B0, 0CC
1570 DATA C5, D5, CD, D4, BC, 30, 31, D1, 529, 0C7
1580 DATA EB, 73, 23, 72, 23, 71, 23, EB, 395, 0F7
1590 DATA C1, E1, 7E, 23, FE, 00, 20, FA, 45B, 00B
1600 DATA 10, E5, 21, 66, AD, 22, 64, AD, 35C, 096
1610 DATA 21, 69, AD, 22, 67, AD, 21, CC, 35A, 077
1620 DATA A0, 11, 7B, AD, 01, 10, 00, ED, 2D7, 09E
1630 DATA B0, 31, 00, C0, FB, C3, 22, 01, 382, 0B2
1640 DATA CD, B6, AA, 21, DC, A0, C7, CD, 55E, 0C9
1650 DATA BD, AA, 21, 00, 00, 0E, FD, CD, 360, 0C5
1660 DATA 16, BD, 7E, F7, 23, B7, 20, FA, 43C, 03A
1670 DATA C9, 1F, 01, 01, 20, 54, 52, 41, 1F1, 09F
1680 DATA 4E, 53, 46, 49, 4C, 20, 56, 32, 224, 00A
1690 DATA 2E, 30, 20, 20, 28, 43, 29, 20, 152, 060
1700 DATA 59, 2E, 20, 47, 4F, 55, 52, 20, 204, 039
1710 DATA 31, 39, 39, 31, 2E, 00, 84, 00, 186, 00F
1720 DATA 85, 00, 07, 00, 44, 49, D2, 00, 26B, 025
1730 DATA 45, 52, C1, 00, 30, 31, 32, 33, 21E, 0A5
1740 DATA 34, 35, 36, 37, 38, 39, 41, 42, 1CA, 06A
1750 DATA 43, 44, 45, 46, 0A, 20, 20, 20, 17C, 005
1760 DATA 20, 20, 20, 20, 20, 20, 20, 20, 100, 000
1770 DATA 20, 50, 41, 53, 20, 44, 45, 20, 1CD, 04C
1780 DATA 52, 4F, 4D, 20, 44, 49, 53, 43, 231, 0E6
1790 DATA 21, 20, 20, 2D, 52, 45, 53, 45, 1BD, 0E9
1800 DATA 54, 20, 4E, 45, 43, 45, 53, 53, 235, 0F8
1810 DATA 41, 49, 52, 45, 2D, 20, 20, 46, 1D4, 01B
1820 DATA 52, 41, 50, 50, 45, 52, 20, 55, 23F, 092
1830 DATA 4E, 45, 20, 54, 4F, 55, 43, 48, 236, 072
1840 DATA 45, 00, 06, 03, 0E, 00, C3, B7, 1D6, 0C9
1850 DATA BB, C5, 06, 64, CD, 09, BB, 10, 38B, 073
1860 DATA FB, C1, C3, 06, BB, AF, 32, 47, 46B, 0B7
1870 DATA AB, 21, 43, AB, C7, C9, 21, 32, 39D, 07F
1880 DATA BE, 18, 03, 21, 36, BE, 4F, 46, 283, 04C
1890 DATA 3A, 3A, BE, E6, 80, 07, B9, 78, 3D0, 060
1900 DATA C8, 23, 23, 7E, C9, 57, CD, D2, 44B, 076

1910 DATA AA, 5F, 32, 00, AC, C6, 41, 32, 320, 042
1920 DATA 74, 00, 7A, CD, D7, AA, 32, 01, 36F, 098
1930 DATA AC, 42, 4B, 21, 00, BE, 3A, 3A, 28C, 00C
1940 DATA BE, E6, 80, 07, B8, 28, 03, 21, 32F, 0C8
1950 DATA 19, BE, 11, 90, AD, AF, B9, 28, 3B5, 075
1960 DATA 03, 11, D0, AD, 78, 01, 19, 00, 223, 06B
1970 DATA ED, B0, C9, CD, E9, AA, 47, 04, 511, 05D
1980 DATA C5, CD, B8, AA, 21, 40, 00, C7, 41C, 093
1990 DATA 21, 64, 00, C7, C7, CD, BD, AA, 447, 079
2000 DATA FE, FC, C1, C0, E1, 21, BE, 00, 53B, 034
2010 DATA C7, CD, B8, AA, C3, 2C, 01, 1F, 405, 0D3
2020 DATA 00, 01, 00, 00, 00, 00, 00, 21, 022, 082
2030 DATA 69, AD, 06, 00, CD, BD, AA, FE, 44E, 033
2040 DATA FC, C8, FE, 0D, 20, 0A, AF, B8, 460, 048
2050 DATA 28, F2, 78, 32, 66, AD, 37, C9, 3D7, 0E0
2060 DATA FE, 7F, 20, 0E, AF, B8, 28, E4, 41E, 012
2070 DATA 3E, 08, F7, 3E, 10, F7, 2B, 05, 2B2, 0E4
2080 DATA 18, DA, FE, 20, 38, D6, FE, 5B, 477, 080
2090 DATA 38, 04, D6, 20, 18, F4, 77, 3E, 2F3, 040
2100 DATA 0C, B8, 28, C8, 7E, 04, 23, F7, 350, 0C0
2110 DATA 18, C2, D5, 47, AF, EB, ED, 52, 4CF, 07C
2120 DATA 3F, EB, 78, D1, C9, 21, BE, 00, 41B, 03B
2130 DATA C7, CD, BD, AA, C3, C3, 01, 21, 4A3, 0F7
2140 DATA 69, AD, 3A, 66, AD, 47, C3, 77, 3E4, 0F3
2150 DATA BC, AF, CD, E9, AA, 21, 40, 00, 42C, 02E
2160 DATA C7, C7, 21, 64, 00, C7, 21, 92, 38D, 067
2170 DATA 00, C7, C9, 22, E4, AB, 3E, 01, 380, 0A6
2180 DATA CD, E9, AA, 21, 40, 00, C7, 21, 3A9, 0CB
2190 DATA 57, 00, C7, C7, C7, CD, BD, AA, 4E0, 07D
2200 DATA FE, FC, 20, 04, E1, C3, C3, 01, 486, 0F0
2210 DATA 21, D7, 00, C7, 21, 69, AD, 11, 307, 0FB
2220 DATA 00, 00, 3A, 66, AD, 47, CD, 8C, 2ED, 070
2230 DATA BC, D8, E1, C3, 99, AB, 00, 00, 47C, 03C
2240 DATA 00, 00, 00, 00, 00, 00, 00, 00, 000, 000
2250 DATA 0C, 49, 6E, 73, 65, 72, 65, 72, 2E4, 05A
2260 DATA 20, 44, 49, 53, 43, 20, 00, 73, 1D6, 09C
2270 DATA 6F, 75, 72, 63, 65, 20, 00, 64, 2A2, 01B
2280 DATA 65, 73, 74, 69, 6E, 61, 74, 69, 361, 0AB
2290 DATA 6F, 6E, 20, 00, 64, 61, 6E, 73, 2A3, 0A1
2300 DATA 20, 6C, 65, 20, 6C, 65, 63, 74, 2B9, 064
2310 DATA 65, 75, 72, 20, 00, 2C, 20, 70, 228, 003
2320 DATA 75, 69, 73, 20, 00, 70, 72, 65, 2B8, 087
2330 DATA 73, 73, 65, 72, 20, 75, 6E, 65, 325, 0A7
2340 DATA 20, 74, 6F, 75, 63, 68, 65, 3A, 2E2, 05C
2350 DATA 0A, 00, 65, 6E, 74, 72, 65, 72, 29A, 044
2360 DATA 20, 6C, 65, 20, 6E, 6F, 6D, 20, 27B, 064
2370 DATA 64, 75, 20, 66, 69, 63, 68, 69, 2FC, 0B2
2380 DATA 65, 72, 00, 3A, 20, 0A, 0D, 00, 148, 041
2390 DATA 20, 61, 20, 65, 66, 66, 61, 63, 296, 0CA
2400 DATA 65, 72, 3A, 0A, 0D, 00, 0A, 0D, 13F, 091
2410 DATA 20, 20, 2A, 20, 41, 62, 61, 6E, 1FC, 050
2420 DATA 64, 6F, 6E, 20, 2A, 00, 0A, 0D, 1A2, 082
2430 DATA 6C, 69, 74, 2E, 2E, 2E, 00, 0D, 1E0, 082
2440 DATA 65, 63, 72, 69, 74, 2E, 2E, 2E, 2A1, 00B
2450 DATA 00, 00, 0A, 0D, 65, 66, 66, 61, 1A9, 098
2460 DATA 63, 65, 2E, 2E, 2E, 00, FE, 31, 281, 083
2470 DATA 20, 0D, AF, CD, 1F, AB, C5, 11, 349, 0FE
2480 DATA 00, 03, CD, 9B, BC, 18, 15, FE, 352, 04E
2490 DATA 32, 20, 04, 3E, 01, 18, EC, FE, 297, 010
2500 DATA 34, 20, 0F, AF, CD, 1F, AB, C5, 36E, 0FC
2510 DATA AF, DF, B0, AA, C1, CD, B8, AA, 5D8, 033
2520 DATA 18, 12, FE, 35, 20, 0E, 3E, 01, 1CA, 088

2530 DATA 18, EA, CD, B6, AA, 21, 80, BE, 48E, 024
2540 DATA C7, CD, B6, AA, CD, BD, AA, FE, 626, 033
2550 DATA F2, 20, 16, AF, CD, D2, AA, EE, 50E, 018
2560 DATA 01, 77, C6, 41, 32, 46, AB, 23, 2C5, 0CB
2570 DATA 7E, 32, 44, AB, CD, C9, AA, 18, 3F7, 038
2580 DATA E3, FE, F3, 20, 04, 3E, 01, 18, 34F, 045
2590 DATA E3, FE, F0, 20, 14, AF, CD, D7, 558, 0E1
2600 DATA AA, 3C, E6, 0F, 77, 06, 00, 4F, 2A7, 098
2610 DATA EB, 21, 7B, AD, 09, 7E, EB, 18, 3BE, 05F
2620 DATA D3, FE, F1, 20, 04, 3E, 01, 18, 33D, 045
2630 DATA E5, FE, 09, 20, 20, 21, 3A, BE, 345, 025
2640 DATA 7E, EE, 80, 77, 47, E6, 7F, 32, 441, 058
2650 DATA 44, AB, 23, CB, 78, 20, 01, 23, 299, 0CE
2660 DATA 11, 46, AB, 01, 04, 00, ED, B0, 2A4, 04D
2670 DATA CD, CD, AA, 18, 97, FE, 0D, 28, 426, 053
2680 DATA 27, FE, 7F, C2, EE, 00, CD, B6, 4D7, 045
2690 DATA AA, CD, AD, AB, 21, B0, 00, C7, 467, 09E
2700 DATA CD, 4B, AB, 30, 0D, 21, E2, 00, 303, 037
2710 DATA C7, 3E, 01, DD, 21, 64, AD, DF, 3F4, 0DD
2720 DATA B3, AA, CD, B6, AA, C3, 22, 01, 470, 0A5
2730 DATA CD, B6, AA, CD, 7D, BC, CD, 92, 592, 059
2740 DATA BC, CD, AD, AB, C7, CD, 4B, AB, 56B, 0FE
2750 DATA 30, E8, 21, CE, 00, C7, 11, A5, 384, 0E4
2760 DATA A2, CD, A3, AB, 30, E5, FE, 04, 4D4, 02E
2770 DATA 38, 44, 21, 00, 03, 11, A5, A2, 1F8, 074
2780 DATA CD, 80, BC, 30, 08, 77, 23, CD, 3AB, 0E1
2790 DATA 8E, AB, 38, F4, AF, FE, 1A, C2, 4EE, 012
2800 DATA 99, AB, 2B, 22, 75, AD, CD, 7A, 3FA, 077
2810 DATA BC, D2, 99, AB, 21, A5, A2, CD, 507, 0BC
2820 DATA BF, AB, 21, 00, 03, ED, 5B, 75, 34B, 0F7
2830 DATA AD, 7E, CD, 95, BC, D2, 99, AB, 55F, 0CD
2840 DATA 23, CD, 8E, AB, 38, F3, CD, 8F, 4B0, 0EB
2850 DATA BC, D2, 99, AB, 18, 9D, ED, 53, 4C7, 0EC
2860 DATA 75, AD, ED, 43, 77, AD, 32, 07, 3AF, 0BF
2870 DATA 00, 21, 00, 03, 09, 2B, 11, A5, 10E, 0FA
2880 DATA AA, CD, 8E, AB, D2, C3, 01, 21, 467, 0EA
2890 DATA 00, 03, CD, 83, BC, D2, 99, AB, 425, 0CE
2900 DATA 22, 79, AD, CD, 7A, BC, D2, 99, 4B6, 08E
2910 DATA AB, 21, 00, 03, CD, BF, AB, 21, 327, 0FB
2920 DATA 00, 03, ED, 5B, 77, AD, ED, 4B, 3A7, 0FE
2930 DATA 79, AD, 3A, 07, 00, CD, 98, BC, 388, 02B
2940 DATA D2, 99, AB, CD, 8F, BC, D2, 99, 599, 09E
2950 DATA AB, 11, 00, 03, CD, A3, AB, D2, 3AC, 07B
2960 DATA 99, AB, DD, 21, 90, AD, 3A, 00, 3B9, 02F
2970 DATA AC, FE, 00, 28, 04, DD, 21, D0, 3A4, 060
2980 DATA AD, 3A, 19, AC, 47, DD, 7E, 03, 351, 0B5
2990 DATA 3C, 16, 00, 5F, 21, 00, 00, 19, 0EB, 090
3000 DATA 10, FD, 23, DD, 7E, 00, 5F, AF, 399, 0CE
3010 DATA ED, 52, 3C, 30, FB, 19, 3D, 57, 353, 0F1
3020 DATA DD, 7E, 0D, 82, 57, 3A, 00, AC, 327, 015
3030 DATA 5F, DD, 7E, 15, 4F, 7D, 24, 91, 350, 0BB
3040 DATA 30, FC, 25, DD, 7E, 0F, 84, 4F, 38E, 0AC
3050 DATA 21, 00, 03, DD, E5, C5, D5, E5, 465, 0FD
3060 DATA DF, A7, AA, 2A, 75, AD, 22, 15, 3B3, 0B3
3070 DATA 03, 21, 00, 00, D1, D5, 06, 43, 213, 0B3
3080 DATA C5, 1A, 06, 00, 4F, 09, 13, C1, 211, 0F1
3090 DATA 10, F6, 22, 43, 03, E1, D1, C1, 3E1, 0F8
3100 DATA D5, DF, AA, AA, D1, DD, E1, DD, 674, 0F3
3110 DATA 7E, 0D, 57, DF, AD, AA, C3, C3, 49E, 0DE
3120 DATA 01, 00, 00, 00, 00, 00, 00, 00, 001, 001
3130 DATA 00, 00, 00, 00, 00, 00, 00, 00, 000, 000
3140 DATA 00, 00, 00, 00, 00, 00, 00, 00, 000, 000



BRICOLAND

Claude LE MOULLEC

Valable pour CPC 464 - 664 - 6128

Notre héros, Billy, est vraiment ennuyé : il doit rentrer chez lui mais des obstacles étranges se dressent sur sa route. La seule aide possible, c'est vous : en déplaçant les objets, vous allez faciliter le cheminement de Billy, ou, au

contraire, le précipiter vers une mort certaine.

Chargement : tapez et sauvez les fichiers Basic BRICO.BAS (facultatif) et BRICLAND.BAS.

Entrez et sauvez les programmes

BRIDATA1.BAS et BRIDATA2.BAS. Lancez ces deux programmes avec RUN et vous obtiendrez les fichiers SPRILAND.BIN et ROUTLAND.BIN.

Pour démarrer le jeu, faire RUN «BRICO» ou RUN «BRICLAND»

BRICO.BAS

```

10 REM :::::::::::::::::::: >YQ
20 REM : >DJ
30 REM : PRESENTATION : >TZ
40 REM : facultative : >RZ
50 REM : >EB
60 REM :::::::::::::::::::: >YW
70 DIM JE(18,4):RESTORE 120:FOR H=1 TO 18:FOR G=1 TO 4: >EC
  READ A:JE(H,G)=A:NEXT G,H
80 EVERY 10,2 GOSUB 620:REM la musique >FW
90 MODE 1:INK 0,0:INK 1,3:INK 2,24:INK 3,6:BORDER 0:B=2 >KM
  :GOSUB 450
100 ORIGIN 60,180:FOR H=1 TO 18:X=JE(H,1):Y=JE(H,2):L=J >VF
  E(H,3):P=JE(H,4)
110 GOSUB 150:NEXT:GOTO 200 >WQ
120 DATA 16,16,10,3,16,32,2,2,96,64,4,2,16,48,2,3,116,8 >ZT
  8,2,3,16,64,2,3,116,104
130 DATA 2,3,16,80,10,2,16,96,2,3,116,136,2,3,16,112,2, >YV
  3,116,152,2,3,16,128,2
140 DATA 2,96,160,4,2,16,144,10,3,-16,-100,5,2,370,-50, >AT

```

```

9,1,250,-150,3,3,0,0,0,0
150 IF L<11 THEN GOSUB 170 ELSE W=L:L=10:X=X+(W-10)*10: >UT
  Y=Y+(W-10)*4:GOSUB 170:L=W-10:X=X-(W-10)*10:Y=Y-(W-10)*
  4:IF L=0 THEN RETURN ELSE GOSUB 150
160 RETURN >ZC
170 FOR A=0 TO 16 STEP 2:PLOT X-B*8,Y+B*6+A,P:DRAWR 8*B >NA
  ,-6*B:DRAWR L*10,L*4:NEXT:FOR A=0 TO B STEP 0.1:PLOT X-
  A*8,Y+A*6+18:DRAWR 10*L,4*L:NEXT
180 FOR A=1 TO L:FOR C=1 TO B:PLOT X+A*10-4-8*C,Y+C*6+A >AQ
  *4+10,1+(P=1):DRAWR 4,0:DRAWR 0,2:DRAWR -6,0:DRAWR 0,2:
  DRAWR 2,2:DRAWR 4,0:DRAWR 0,-2:NEXT C,A
190 PLOT X,Y:DRAWR 10*L,4*L:DRAWR 0,18:DRAWR -8*B,6*B:D >GF
  RAWR -10*L,-4*L:DRAWR 0,-18:DRAWR 8*B,-6*B:DRAWR 0,18:D
  RAWR -8*B,6*B:DRAWR 8*B,-6*B:DRAWR 10*L,4*L:RETURN
200 ORIGIN 0,0:OUT &BC00,6:OUT &BD00,24 >FC
210 a$="RICOLAND":X=220:y=324:GOSUB 220:GOTO 300 >RM
220 a=LEN(a$):a8=a*8 >NW
230 LOCATE 1,25:PEN 1:PRINT a$;:PEN 1 >DD
240 tx=x:y2=14 >BB
250 FOR f=1 TO 8:x2=0:FOR g=1 TO a8 >AW
260 IF TEST( x2,y2)=1 THEN PLOT x+4,y,2:PLOT x+4,y-2:PL >MG
  OT x,y-2:PLOT x+2,y-2:PLOT x+4,y-4:PLOT x+2,y-4:PLOT x,
  y-4:PLOT x-2,y+2,3:PLOT x,y+2:PLOT x+2,y+2:PLOT x+2,y:P
  LOT x-2,y:PLOT x,y
270 x=x+6:x2=x2+2 >MB
280 NEXT g:y=y-6:tx=tx:y2=y2-2:x=tx:NEXT f >NB

```



```

290 LOCATE 1,25:PRINT SPACE$(LEN(A$)):RETURN
300 PEN 2:LOCATE 19,12:PRINT "BY"
310 a$="LMC SOFTWARE":y=100:ENC=3:t=0:GOSUB 330
320 y=96:ENC=2:t=1:GOSUB 330:GOTO 430
330 A=LEN(A$):P=A*8:IF t=0 THEN 350
340 x=(646-A*32)/2:GOTO 360
350 x=(639-A*32)/2
360 PEN 2:LOCATE 1,25:PRINT A$;:PEN 1
370 tx=x:y=14
380 FOR i=1 TO 8:x2=0:FOR j=1 TO P
390 IF TEST(x2,y2)=2 THEN PLOT x,y,ENC:PLOT x,y-2:PLOT
x+2,y:PLOT x+2,y-2
400 x=x+4:x2=x2+2:NEXT j
410 y=y-4:y2=y2-2:x=tx:NEXT i:RETURN
420 NEXT i:RETURN
430 LOCATE 1,25:PRINT SPACE$(A):OUT &BC00,6:OUT &BD00,2 >AK
5
440 WHILE INKEY$="" :WEND:GOTO 520 >BJ
450 FOR f=1 TO 20:Q=(RND*560)+40:W=(RND*350)+32 >PT
460 PLOT Q,W+30,9:DRAW Q,W-30:PLOT Q+52,W:DRAW Q-52,W:P >YD
LOT Q+8,W+4:PLOT Q-8,W+4:PLOT Q-8,W-4:PLOT Q+8,W-4
470 PLOT Q+4,W+8:DRAW Q+4,W-8:PLOT Q-4,W+8:DRAW Q-4,W-8 >JY
:PLOT Q+16,W+2:DRAW Q-16,W+2:PLOT Q+16,W-2:DRAW Q-16,W-
2:PLOT Q,W+28,0:PLOT Q,W-28:PLOT Q+48,W:PLOT Q-48,W

480 PLOT Q,W+6,10:DRAW Q+12,W:DRAW Q,W-6:DRAW Q-12,W:DR >NL
AW Q,W+6:PLOT Q,W+18:DRAW Q,W-18:PLOT Q+32,W:DRAW Q-32,
W:PLOT Q,W+16,9:PLOT Q,W-16:PLOT Q+28,W:PLOT Q-28,W:PLO
T Q,W+10,11:DRAW Q,W-10:PLOT Q+16,W:DRAW Q-16,W
490 PLOT Q,W+4,12:DRAW Q,W-4:PLOT Q+4,W:DRAW Q-4,W:PLOT >YZ
Q+4,W+2,11:PLOT Q-4,W+2:PLOT Q-4,W-2:PLOT Q+4,W-2

500 NEXT:FOR F=1 TO 100:PLOT RND*640,RND*384+16,2:NEXT >ZR

510 RETURN >ZB
520 BORDER 0:MODE 1:INK 0,0:INK 1,26:INK 2,13:INK 3,15 >WQ

530 LOCATE 16,2:PEN 1:PRINT "BRICOLAND":LOCATE 16,3:PEN >BB
3:PRINT "===== "
540 PEN 2:LOCATE 1,5:PRINT " Apres bien des aventures B >HU
ILLY THE KIDrentre chez lui."
550 PEN 2:LOCATE 1,8:PRINT " Malheureusement le chemi >HM
n du retour est parsemé d'embûches et BILLY qui est re
s fatigués ne regarde pas où il met les pieds."
560 LOCATE 1,13:PRINT " Votre tâche sera de lui apla >CH
nir les difficultés rencontrées sur son passage."
570 LOCATE 1,16:PRINT " Pour cela vous utiliserez le >GX
Téléporteur et les éléments du décor mis à votre disposit
ion."
580 LOCATE 1,20:PRINT " La prise et la restitution des >RA
objets se fait en appuyant sur la touche <FIRE> ou la tou
che <COPY>"
590 LOCATE 11,24:PEN 3:PRINT "JOYSTICK ou CURSEUR" >XM
600 LOCATE 32,25:PEN 1:PRINT "<ENTER>" >FG
610 WHILE INKEY$="" :WEND:RUN "BRICLAND" >JX
620 READ d:IF d=-1 THEN RESTORE 650:GOTO 620 >LE
630 IF d=0 THEN v=0:d1=0 ELSE v=1:d1=d >EA
640 SOUND 17,d,20,15*v:SOUND 10,d1,20,0:RETURN >PG
650 DATA 478,0,478,0,478,0,478,0,478,0,478,506,478,426,379,0, >YW

```

```

379,0,319,338,319,239
660 DATA 190,0,190,0,213,190,179,253,213,0,213,0,319,33 >XF
8,319,253,213,0,213,0
670 DATA 179,190,179,127,106,0,106,0,113,106,95,127,119 >XB
,0,119,0,95,106,95,89
680 DATA 80,0,80,0,71,80,89,95,106,0,106,0,106,113,106, >XV
95,89,0,89,0,80,89,95
690 DATA 106,119,0,119,0,119,127,119,106,95,0,95,0,89,9 >UG
5,106,119,127,0,0,0
700 DATA 142,0,0,0,159,0,0,0,179,0,0,0,190,0,0,0,213,0, >BM
0,0,-1

```

BRICLAND .BAS

```

10 REM :::::::::::::::::::: >ZE
20 REM : : >EB
30 REM : BRICOLAND : >PP
40 REM : : >ED
50 REM : BY : >BA
60 REM : : >EF
70 REM : CLAUDE LE MOULLEC : >WD
80 REM : 83 RUE JOLIOT CURIE : >XL
90 REM : 22420 PLOUARET : >TA
100 REM : TEL 96 38 94 24 : >QH
110 REM : TEL 96 38 94 24 : >QJ
120 REM : : >KG
130 REM :::::::::::::::::::: >ZR
140 MEMORY &7FFF >LA
150 LOAD "SPRILAND",&8000 >UF
160 LOAD "ROUTLAND",&9D20 >UV
170 REM :::::::::::::::::::: >YK
180 REM : : >LA
190 REM : VARIABLES DE BASE : >WD
200 REM : : >KD
210 REM :::::::::::::::::::: >YE
220 DEFINT A-Z:CALL &BBFF:MODE 0:BORDER 0 >JC
230 RESTORE 240:FOR H=0 TO 15:READ A:INK H,A:NEXT >RB
240 DATA 0,26,1,2,4,16,6,3,18,9,17,13,20,1,24,15 >MQ
250 DEF FN PO(X,Y)=&C000+(Y-1)*160+(X-1)*4 >HM
260 DEF FN LP(X,Y)=&C000+(Y-1)*80+(X-1)*2 >GV
270 DIM SP(40):FOR H=0 TO 39:SP(H+1)=&82D8+(H*64):NEXT: >NR
SP(40)=&A400
280 DIM JE(20,12):DIM Z(50):FOR H=1 TO 28:READ A:Z(H)=A >DK
:NEXT
290 DATA 0,40,40,1,1,10,11,1,12,13,14,1,15,20,21,22,1,3 >AC
0,1,16,40,1,40,1,1,0,0,1
300 ENT 3,100,-50,30:ENV 2,10,-1,2:ENT 2,10,-2,2:ENV 3, >DY
5,-2,10
310 ENV 15,1,5,1,10,1,4,5,-3,1:ENT 14,40,-10,1 >KE
320 ENV 14,1,5,1,10,1,4,5,-3,1:ENT 15,5,-20,1,60,10,1 >TN
330 ENV 1,100,3,1:ENT 1,100,2,2:WINDOW #1,1,20,9,25 >RF
340 Y=10:VIE=5:TA=1 >PB
350 REM :::::::::::::::::::: >YK
360 REM : : >LA
370 REM : DECOR DE BASE : >RJ
380 REM : : >LC
390 REM :::::::::::::::::::: >YP

```



```
400 POKE &A01A,14:POKE &A01F,13:CALL &A00D, FN po(5,4), & >BK
80A2
410 CALL &A00D, FN po(17,3), &80A2 >YG
420 POKE &A01A,22:POKE &A01F,4:CALL &A00D, FN po(6,3), &8 >AW
280
430 POKE &A01A,18:POKE &A01F,9:CALL &A00D, FN po(1,2)+80 >DV
, &8000
440 POKE &A01A,17:POKE &A01F,8:CALL &A00D, FN po(12,3), & >BQ
8158
450 POKE &A01A,16:POKE &A01F,4 >XB
460 a$=" SCORE VIE TAB HIGHT ":ZL=1: >YX
YL=1:CER=2:GOSUB 500
470 a$=" 00000 000 000 00000 ":ZL=1: >UV
YL=2:CER=2:GOSUB 500
480 PLOT 16,360,6:DRAW 622,360:PLOT 16,354:DRAW 622,354 >PV
:PLOT 12,358:DRAW 20,358:PLOT 12,356:DRAW 20,356:PLOT 6
26,358:DRAW 618,358:PLOT 626,356:DRAW 618,356
490 GOTO 650 >AA
500 A$=UPPER$(A$):FOR T=1 TO LEN(A$):PS=(ASC(MID$(A$,T, >HU
1)))-48
510 IF PS<0 THEN PS=43 >QH
520 CALL &9D20, FN LP(ZL,YL)+(T*2)-cer, &9D40+(PS*16):NEX >MC
T:RETURN
530 CALL &A030, FN PO(18,6), SP(28):a$="LISEZ ALI GATOR D >ER
UNDEE <<< LE FANZINE"
540 ZL=2:YL=10:GOSUB 500:SOUND 1,100,-2000,5,0,1,10:FOR >WZ
T=1 TO 5000:NEXT T
550 FOR H=1 TO 70:POKE &A01F,10:CALL &A00D, FN PO(1,5)+H >ED
, &85D8:FOR T=1 TO 20:NEXT T
560 POKE &A01F,1:CALL &A00D, FN PO(1,5)+H, SP(1):NEXT H:P >LB
OKE &A01F,4
570 CALL &A00D, FN PO(1,5)+70, SP(1):CALL &A00D, FN PO(1,5 >JY
)+74, SP(1)
580 CALL &A00D, FN PO(1,5)+78, SP(1):CALL &A030, FN PO(18, >HN
6), SP(28)
590 CALL &BCA7:RETURN >QX
600 REM :::::::::::::::::::: >YH
610 REM : : >KJ
620 REM : BRANCHEMENT TAB : >VX
630 REM : : >LA
640 REM :::::::::::::::::::: >YM
650 ON ta GOTO 660,670,680,690,700,710,720,730,740,750, >AA
760,770,780,790,800,810
660 Y=10:RESTORE 2670:GOSUB 870:GOSUB 530:GOTO 1080 >VG
670 RESTORE 2700:GOSUB 870:GOTO 1080 >DF
680 RESTORE 2730:GOSUB 870:GOTO 1080 >DK
690 RESTORE 2760:GOSUB 870:GOTO 1080 >DP
700 RESTORE 2790:GOSUB 870:GOTO 1080 >DJ
710 RESTORE 2830:GOSUB 870:GOTO 1080 >DE
720 RESTORE 2870:GOSUB 870:GOTO 1080 >DK
730 RESTORE 2910:GOSUB 870:GOTO 1080 >DF
740 RESTORE 2950:GOSUB 870:GOTO 1080 >DL
750 RESTORE 2990:GOSUB 870:GOTO 1080 >DR
760 RESTORE 3030:GOSUB 870:GOTO 1080 >DC
770 RESTORE 3070:GOSUB 870:GOTO 1080 >DH
780 RESTORE 3110:GOSUB 870:GOTO 1080 >DD
790 RESTORE 3150:GOSUB 870:GOTO 1080 >DJ
800 RESTORE 3190:GOSUB 870:GOTO 1080 >DE
810 RESTORE 3230:GOSUB 870:GOTO 1080 >DA
820 REM :::::::::::::::::::: >YM
830 REM : : >LC
840 REM : DESSIN TABLEAU : >UN
850 REM : : >LE
860 REM :::::::::::::::::::: >YR
870 CLS #1:ERASE je:DIM JE(20,12) >ZV
880 FOR H=1 TO 7:READ A$:IF LEFT$(A$,1)="X" THEN 920 >TT
890 FOR G=1 TO 20:B$=MID$(A$,G,1):B=ASC(B$)-48 >MJ
900 CALL &A00D, FN PO(G,13-H), SP(B):JE(G,13-H)=Z(B):NEXT >BC
G
910 GOTO 940 >ZK
920 B$=RIGHT$(A$,1):B=ASC(B$)-48:IF B=1 THEN 940 >PN
930 FOR G=1 TO 20:CALL &A00D, FN PO(G,13-H), SP(B):JE(G,1 >UJ
3-H)=Z(B):NEXT G
940 NEXT >EJ
950 POKE &A01A,40:READ AB:FOR H=1 TO AB:READ A,B >PW
960 CALL &A00D, FN PO(A,B)+80, &81E0 >AK
970 JE(A,B)=40:JE(A,B+1)=40:JE(A,B+2)=40:NEXT:POKE &A01 >EG
A,16
980 D=18:E=6:CALL &A030, FN PO(D,E), SP(28):TF=28 >PC
990 CALL &A00D, FN PO(1,Y), SP(29):SS=1:X=1:AC=29:PT=1 >XD
1000 ADD=FN PO(X,Y):FOR H=1 TO 12:JE(1,H)=1:NEXT >RH
1010 Y1=Y:FIN=0:GAN=0:RT=0 >WH
1020 GOSUB 2230:GOSUB 2180:FEU=0:TENU=0:RETURN >RK
1030 REM :::::::::::::::::::: >YP
1040 REM : : >RD
1050 REM : ROUTINE PRINCIPALE : >ZM
1060 REM : : >RF
1070 REM :::::::::::::::::::: >YU
1080 EVERY 10 GOSUB 1220:IF TA<>16 THEN EVERY 66,1 GOS >DG
UB 2150
1090 IF FIN=1 THEN 2400 >QH
1100 IF INKEY(0)*INKEY(72)=0 AND E>5 THEN 1670 >MC
1110 IF INKEY(2)*INKEY(73)=0 AND E<12 THEN 1720 >MZ
1120 IF INKEY(8)*INKEY(74)=0 AND D>1 THEN 1760 >MK
1130 IF INKEY(1)*INKEY(75)=0 AND D<20 THEN 1800 >M2
1140 IF INKEY(9)*INKEY(76)=0 THEN 1800 >EW
1150 IF INKEY(47)=0 THEN FIN=1 >XV
1160 GOTO 1090 >MF
1170 REM :::::::::::::::::::: >YV
1180 REM : : >RJ
1190 REM : ALGORITHME BILLY : >XG
1200 REM : : >RB
1210 REM :::::::::::::::::::: >YP
1220 DI:ON SS GOTO 1240,1370,1450,1530 >DR
1230 REM :: A DROITE :: >RK
1240 IF X>19 THEN FIN=1:GAN=1:RETURN >EF
1250 IF JE(X+1,Y)=40 THEN 1260 ELSE IF JE(X+1,Y)<>0 THE >RA
N ASS=1:GOTO 1340
1260 IF PT=1 THEN ACC=29:GOTO 1280 ELSE IF PT=2 THEN SO >WT
UND 1,300,3,1,1,1,15:ACC=30:GOTO 1280
1270 IF PT=3 THEN ACC=29:GOTO 1280 ELSE IF PT=4 THEN SO >GH
UND 1,300,3,1,1,1,15:ACC=31
1280 CALL &A030, ADD, SP(AC):ADD=ADD+1:CALL &A030, ADD, SP( >EG
ACC)
1290 AC=ACC:PT=PT+1:IF PT=5 THEN X=X+1:PT=1:GOTO 1310 >YT
1300 EI:RETURN >FG
1310 IF JE(X,Y+1)=0 OR JE(X,Y+1)=40 THEN SS=3:ASS=1:EI: >HY
RETURN
```



```

1320 IF JE(X,Y+1)<>22 THEN 1300 ELSE CALL &A00D, FN po(X >LR
,Y+1), sp(26)
1330 FOR t=1 TO 200:NEXT:CALL &A00D, FN po(X,Y+1), sp(27) >XF
:fin=1:EI:RETURN
1340 IF JE(X,Y+1)=0 OR JE(X,Y+1)=40 THEN SS=3:ASS=1:EI: >HB
RETURN
1350 IF JE(X+1,Y)=10 THEN SS=4:EI:RETURN ELSE SS=2:EI:R >HJ
ETURN
1360 REM ::: A GAUCHE ::: >RL
1370 IF JE(X-1,Y)=40 THEN 1380 ELSE IF JE(X-1,Y)<>0 THE >UA
N SS=1:EI:RETURN
1380 IF PT=1 THEN ACC=33:GOTO 1400 ELSE IF PT=2 THEN SO >WG
UND 1,300,3,1,1,1,15:ACC=34:GOTO 1400
1390 IF PT=3 THEN ACC=33:GOTO 1400 ELSE IF PT=4 THEN SO >GD
UND 1,300,3,1,1,1,15:ACC=35
1400 CALL &A030, ADD, SP(AC):ADD=ADD-1:CALL &A030, ADD, SP >EC
(ACC)
1410 AC=ACC:PT=PT+1:IF PT=5 THEN X=X-1:PT=1:GOTO 1430 >YR

1420 EI:RETURN >FK
1430 IF JE(X,Y+1)=0 OR JE(X,Y+1)=40 THEN SS=3:ASS=2:EI: >UL
RETURN ELSE 1320
1440 REM ::: CHUTE ::: >PR
1450 CH=CH+1:IF INT(CH/2)=CH/2 THEN 1480 >GA
1460 CALL &A030, ADD, SP(AC):ADD=ADD+80:CALL &A030, ADD, SP >FX
(ACC)
1470 EI:RETURN >GE
1480 CALL &A030, ADD, SP(AC):ADD=ADD+80:CALL &A030, ADD, SP >FZ
(ACC)
1490 Y=Y+1:IF JE(X,Y+1)=40 THEN 1510 ELSE IF JE(X,Y+1)= >ND
22 THEN CALL &A00D, FN po(X,Y+1), sp(26):GOTO 1330
1500 IF JE(X,Y+1)>0 AND JE(X,Y+1)<40 THEN SS=ASS:CH=0 >WN
1510 EI:RETURN >FK
1520 REM ::: MONTER ::: >QF
1530 IF JE(X+1,Y-1)<>0 THEN SS=2:EI:RETURN >LC
1540 MH=MH+1:ON MH GOTO 1550,1560,1580,1590 >JV
1550 CALL &A030, ADD, SP(AC):CALL &A030, ADD+&1FB1, SP(29): >MX
EI:RETURN
1560 CALL &A030, ADD+&1FB1, SP(29):ADD=ADD-78:CALL &A030, >LG
ADD, SP(30)
1570 SOUND 1,300,3,1,1,1,15:EI:RETURN >EQ
1580 CALL &A030, ADD, SP(30):CALL &A030, ADD+&1FB1, SP(29): >LY
EI:RETURN
1590 CALL &A030, ADD+&1FB1, SP(29):ADD=ADD-78:CALL &A030, >LL
ADD, SP(31)
1600 AC=31:X=X+1:Y=Y-1:SS=1:MH=0:SOUND 1,300,3,1,1,1,15 >PB
:EI:RETURN
1610 REM :::::::::::::::::::::::::::: >YU
1620 REM : : >RH
1630 REM : DEPLACE CURSEUR : >WP
1640 REM : : >RK
1650 REM :::::::::::::::::::::::::::: >YY
1660 REM ::: VERS LE HAUT ::: >VD
1670 IF JE(D,E-1)=0 THEN 1690 >VZ
1680 IF JE(D,E-1)>9 AND JE(D,E-1)<20 THEN 1690 ELSE 109 >WH
0
1690 CALL &A030, FN PO(D,E), SP(TF):E=E-1 >FC
1700 CALL &A030, FN PO(D,E), SP(TF):GOTO 1090 >KN
1710 REM ::: VERS LE BAS ::: >UC
1720 IF JE(D,E+1)=0 THEN 1740 >VN
1730 IF JE(D,E+1)>9 AND JE(D,E+1)<20 THEN 1740 ELSE 109 >VD
0
1740 CALL &A030, FN PO(D,E), SP(TF):E=E+1:GOTO 1700 >RP
1750 REM ::: A GAUCHE ::: >RP
1760 IF JE(D-1,E)=0 THEN 1780 >VZ
1770 IF JE(D-1,E)>9 AND JE(D-1,E)<20 THEN 1780 ELSE 109 >WH
0
1780 CALL &A030, FN PO(D,E), SP(TF):D=D-1:GOTO 1700 >RU
1790 REM ::: A DROITE ::: >RX
1800 IF JE(D+1,E)=0 THEN 1820 >VL
1810 IF JE(D+1,E)>9 AND JE(D+1,E)<20 THEN 1820 ELSE 109 >VB
0

```



allo CPC infos

Attention, notez bien ce qui suit :
 Dès le mois de septembre, tous les mercredis de 14 h à 17 h, la rédaction se tiendra à votre disposition au 99 52 98 11 pour tous renseignements techniques. En dehors de ce créneau les réponses techniques se feront par courrier (n'oubliez pas de mentionner votre adresse et joignez un timbre pour la réponse) ou bien par Minitel sur le 3615 code : MHZ.



```

1820 CALL &A030, FN PO(D,E), SP(TF):D=D+1:GOTO 1700 >RL
1830 REM :::::::::::::::::::: >YY
1840 REM : : >TB
1850 REM : PRISE/LACHER OBJET : >ZE
1860 REM : : >TD
1870 REM :::::::::::::::::::: >YC
1880 IF FEU=1 THEN 1950 >QD
1890 IF JE(D,E)>9 AND JE(D,E)<20 THEN 1900 ELSE 1090 >RV
1900 CALL &A030, FN PO(D,E), SP(TF):CALL &A030, FN PO(D,E) >GV
, SP(24)
1910 SOUND 1,600,10,6,0,3:CALL &A051, FN PO(D,E):TF=40:T >NL
ENU=JE(D,E)
1920 WHILE INKEY$<>"":WEND:FOR T=1 TO 500:NEXT:JE(D,E)= >BC
0
1930 FEU=1:GOTO 1090 >PB
1940 REM :: LACHER :: >QW
1950 IF TENU=16 THEN 2020 ELSE IF E<>Y THEN 1980 ELSE I >LG
F D=X THEN 1090
1960 IF SS=1 AND D=X+1 THEN PRINT CHR$(7):GOTO 1090 >TV
1970 IF SS=2 AND D=X-1 THEN PRINT CHR$(7):GOTO 1090 >TZ
1980 IF JE(D,E)<>0 THEN 1090 >UQ
1990 FEU=0:SOUND 1,600,10,6,0,3:CALL &A030, FN PO(D,E), S >DR
P(24)
2000 CALL &A030, FN PO(D,E), SP(28):TF=28:JE(D,E)=TENU:TE >FE
NU=0
2010 WHILE INKEY$<>"":WEND:FOR T=1 TO 500:NEXT:GOTO 109 >BM
0
2020 DI:FOR H=D-1 TO D+1:CALL &A00D, FN PO(H,E), SP(26) >VZ
2030 IF H=X AND E=Y THEN FIN=1 >XE
2040 NEXT H:FOR T=1 TO 200:NEXT T:FEU=0:TENU=0:TF=28 >XY
2050 FOR H=D-1 TO D+1:CALL &A00D, FN PO(H,E), SP(27) >RK
2060 JE(H,E)=0:NEXT H:SOUND 4,0,-1,15,3,,30:FOR T=1 TO >JJ
200:NEXT T
2070 FOR H=D-1 TO D+1:CALL &A00D, FN PO(H,E), SP(1):NEXT >XW

2080 CALL &A00D, ADD, SP(AC):CALL &A030, FN PO(D,E), SP(28) >PJ
:E1:GOTO 2010
2090 REM :::::::::::::::::::: >AB
2100 REM : : >RD
2110 REM : GESTION COMPTEURS : >ZL
2120 REM : : >RF
2130 REM :::::::::::::::::::: >AW
2140 REM :: TEMPS :: >PG
2150 rt=rt+1:POKE &E0A2+rt,3:POKE &E8A2+rt,3 >ME
2160 IF rt>73 THEN FIN=1:RETURN ELSE RETURN >MN
2170 REM :: TAB :: >MP
2180 A$=STR$(TA):A$=RIGHT$(A$,LEN(A$)-1) >HN
2190 IF TA=0 THEN A$="000":ZL=24:YL=2:CER=2:GOSUB 500:R >GK
ETURN
2200 IF TA>9 THEN ZL=25:YL=2:CER=2:GOSUB 500:RETURN >XJ
2210 ZL=26:YL=2:CER=2:GOSUB 500:RETURN >HU
2220 REM :: VIE :: >MZ
2230 A$=STR$(VIE):A$=RIGHT$(A$,LEN(A$)-1) >JF
2240 IF VIE=0 THEN A$="000":ZL=15:YL=2:CER=2:GOSUB 500: >HW
RETURN
2250 ZL=17:YL=2:CER=2:GOSUB 500:RETURN >HY
2260 REM :: SCORE :: >PW
2270 A$=STR$(SC):A$=RIGHT$(A$,LEN(A$)-1) >HP
2280 IF SC=0 THEN A$="00000":ZL=2:YL=2:CER=2:GOSUB 500: >HQ
RETURN
2290 IF SC>999 THEN ZL=2:YL=2:CER=2:GOSUB 500:RETURN >YD
2300 IF SC>99 THEN ZL=3:YL=2:CER=2:GOSUB 500:RETURN >XP
2310 IF SC>9 THEN ZL=4:YL=2:CER=2:GOSUB 500:RETURN >WL
2320 ZL=5:YL=2:CER=2:GOSUB 500:RETURN >HA
2330 REM :: RECORD :: >QG
2340 A$=STR$(REC):A$=RIGHT$(A$,LEN(A$)-1) >JX
2350 IF REC=0 THEN A$="00000":ZL=35:YL=2:CER=2:GOSUB 50 >LB
0:RETURN
2360 IF REC>999 THEN ZL=35:YL=2:CER=2:GOSUB 500:RETURN >AD
2370 IF REC>99 THEN ZL=36:YL=2:CER=2:GOSUB 500:RETURN >ZX
2380 IF REC>9 THEN ZL=37:YL=2:CER=2:GOSUB 500:RETURN >YR
2390 ZL=38:YL=2:CER=2:GOSUB 500:RETURN >HG
2400 FOR H=0 TO 3:MU=REMAIN(H):NEXT >DX
2410 REM :::::::::::::::::::: >YT
2420 REM : : >RG
2430 REM : FIN DE PARTIE : >TF
2440 REM : : >RJ
2450 REM :::::::::::::::::::: >YX
2460 IF GAN=0 THEN 2530 >QF
2470 FOR H=1 TO 15:SOUND 1,h*50,14,5:NEXT >HJ
2480 FOR H=RT TO 74:POKE &E0A2+H,3:POKE &E8A2+H,3 >RM
2490 SC=SC+1:NEXT:GOSUB 2270:IF SC>REC THEN REC=SC:GOSU >HK
B 2340
2500 FOR H=1 TO 74:POKE &E0A2+H,0:POKE &E8A2+H,0:NEXT >WZ
2510 TA=TA+1:GOTO 650 >PT
2520 REM :: PERDU :: >PZ
2530 CALL &A030, ADD, SP(AC):CALL &A00D, FN PO(X,Y), SP(26) >YD
:FOR T=1 TO 200:NEXT
2540 CALL &A00D, FN PO(X,Y), SP(27):FOR T=1 TO 200:NEXT >WV
2550 BORDER 26:INK 0,26:SOUND 4,1500,50,7,0,0,10 >PN
2560 FOR t=1 TO 2000:NEXT t:BORDER 0:INK 0,0 >KA
2570 SOUND 4,1200,0,0,14,14:SOUND 4,0,20,2,,10 >NC
2580 FOR h=1000 TO 1500 STEP 100:SOUND 4,h,30,0,15,15:N >AL
EXT
2590 FOR h=1 TO 2000:NEXT :vie=vie-1 >DY
2600 IF vie=0 THEN TA=0:SC=0:VIE=4:GOSUB 2230:GOSUB 218 >CU
0:GOSUB 2270:GOTO 2500
2610 Y=Y1:TA=TA-1:GOTO 2500 >WX
2620 REM :::::::::::::::::::: >YW
2630 REM : : >RK
2640 REM : DATA 16 TABLEAUX : >VC
2650 REM : : >TB
2660 REM :::::::::::::::::::: >YA
2670 DATA X4,"55555555555555555555","11131193222311111 >AD
11"
2680 DATA X1,X1,X1,X1,2,15,8,19,8 >AG
2690 REM :: TAB 2 :: >NU
2700 DATA X4,"55555515555555555555","1113:1111222211111 >ZY
11"
2710 DATA X1,X1,X1,X1,2,10,8,11,8 >ZV
2720 REM :: TAB 3 :: >NN
2730 DATA X4,"55555a555555a55555a55","111191166611111111 >AW
11"

```



```

2740 DATA X1,X1,X1,X1,2,15,8,19,8 >AD
2750 REM ::: TAB 4 ::: >NT
2760 DATA X4,"55555a5555555a55", "111191161213132111 >AV
11"
2770 DATA X1,X1,X1,X1,3,7,8,11,8,19,8 >DY
2780 REM ::: TAB 5 ::: >NX
2790 DATA "455554444444444444", "111111555544444444" >XP
2800 DATA "1111111111155554444", "111111111111111555" >WQ
2810 DATA "111111111111116119", "X1", "X1", 0 >JM
2820 REM ::: TAB 6 ::: >NT
2830 DATA X4,"AEEEEEEEEEF4444444", "A7777771111F44444 >DE
444"
2840 DATA "A11111:11119F444444", "1111111111169FFFFF" >XV
2850 DATA X1,X1,0 >LQ
2860 REM ::: TAB 7 ::: >NY
2870 DATA "Fa55555555555555a55", "F11111111111111161" >XB
2880 DATA "F111AAAAaAAA:AAA1111", "F11111111111111111" >XQ
2890 DATA "F8888889888a11111111", "X1", "X1", 0 >KP
2900 REM ::: TAB 8 ::: >NU
2910 DATA "X5", "11111111AA1111AA111", "11111111AA1111A >CZ
A111"
2920 DATA "11111111AA1111AA111", "11111111AADDDAA111" >YG
2930 DATA "11111111<<1111<<111", "X1", 2,6,9,2,9 >MH
2940 REM ::: TAB 9 ::: >NZ
2950 DATA "X5", "11111111666661111A", "11911111111111CCC >CN
C11A"
2960 DATA "1119111111CCC111111A", "1111CCCCC1111111CC1A" >XH
2970 DATA "1111111111CCCCC1111A", "X1", 0 >EG
2980 REM ::: TAB 10 ::: >PM
2990 DATA "X4", "4444444555555a55555", "EEEEEEEC132231111 >DH
1111"
3000 DATA "111119111111111116", "X1", "CCCC111111111111 >BX
1111"
3010 DATA "111:111111111111111", 1,18,8 >DW
3020 REM ::: TAB 11 ::: >NG
3030 DATA "X4", "4554545545a555555555", "111A1A11A1A13213 >DG
DDD6"
3040 DATA "111A1A11A1A11111111", "111A1A11A1A11111111" >WF
3050 DATA "111<1<11<1<111111111", "X1", 1,15,8 >JQ
3060 REM ::: TAB 12 ::: >PD
3070 DATA "X4", "5555444444444444444", 11115444444444444 >BL
444"
3080 DATA "1111154444444444444", "11111154444455a54444" >WJ
3090 DATA "1111115555566665a5", "X1", 0 >EH
3100 REM ::: TAB 13 ::: >NH
3110 DATA "X4", "44FEEEEEEFEFEFEFE", "44F11111F1111F11 >FA
111F"
3120 DATA "44F71117F7111FF1111F", "44F7777F7717F77111F" >YB
3130 DATA "55F111111111111111", "X1", 0 >DV

```

```

3140 REM ::: TAB 14 ::: >PE
3150 DATA "444444444444555a5555", "4555554444481111DDDD" >XC
3160 DATA "9111118888881111111D", "9111118186881111111" >AY
,"911111818181111111111"
3170 DATA "91111188888811111111", "111111<<<<<<11111111" >YC
,0
3180 REM ::: TAB 15 ::: >PK
3190 DATA "555555444444444a555", "111111:AAAAAAA6131" >XB
3200 DATA "1111119AAAAAA61111", "1111111:AAAAAD11111" >BB
,"111111119A9:D111111"
3210 DATA "1111111111D11111111", "X1", 3,3,9,5,9,18,9 >RG
3220 REM ::: TAB 16 ::: >PF
3230 DATA "X5", "1111323113331111123A", "111111111111111 >BP
111A"
3240 DATA "1111C1111C1C1C1111A", "1111CC111C1C1C1111<" >XQ
3250 DATA "1111C1111C1C1C11111", "1111CCC11<11CC211111" >QL
,3,4,9,9,9,16,9■

```

BRIDATA1.BAS

```

5 MEMORY &7FFF:MODE 1
7 LOCATE 1,10:PRINT " DATAS DE LA LIGNE      CORRECTS":PEN 2
10 A=&8000:F=&8B98:L=100:WHILE A<=F:FOR A=A TO A+15:READ C$:K=V
AL("&"+C$):S=S+K+65536*(S+K)32767):IF A<=F THEN POKE A,K
20 NEXT:READ D$:T=VAL("&"+D$):IF T>S THEN PRINT CHR$(7);"Erreu
r ligne";L:END ELSE L=L+5
25 LOCATE 20,10:PRINT L-5:WEND
100 DATA 00,00,00,00,00,00,00,00,00,00,00,00,00,00,00,00,00,00,00,00,00,00
105 DATA 00,00,00,00,00,00,00,00,00,00,00,00,00,00,00,00,00,00,00,00,00,00
110 DATA 00,00,00,00,00,00,00,00,04,0C,00,00,00,00,04,08,001C
115 DATA 00,48,84,08,00,00,00,48,84,04,C0,C0,08,00,00,04,034C
120 DATA C0,84,0C,C0,C0,84,00,00,48,C0,C0,C0,C0,84,00,0B2C
125 DATA 00,48,C0,C0,C0,C0,C0,0C,08,04,C0,C0,C0,48,C0,1354
130 DATA C0,48,84,00,48,C0,C0,84,C0,0C,C0,C0,00,C0,C0,1BB8
135 DATA C0,48,C0,C0,84,00,48,C0,84,C0,48,C0,48,0C,00,04,2270
140 DATA C0,48,48,C0,0C,C0,08,00,00,48,48,C0,84,04,84,00,27B0
145 DATA 00,00,04,04,84,84,00,08,00,00,00,00,00,00,08,00,28D0
150 DATA 00,00,00,00,00,00,00,04,0C,00,00,00,00,00,00,00,28E0
155 DATA 00,04,08,00,48,84,08,00,00,00,00,00,00,00,48,84,2A8C
160 DATA 04,C0,C0,08,00,00,00,00,00,00,04,C0,C0,84,C0,C0,2FA0
165 DATA 84,00,00,00,00,00,00,48,C0,C0,C0,C0,C0,84,00,00,34B0
170 DATA 00,00,00,00,48,C0,C0,C0,C0,C0,0C,08,00,0C,00,3998
175 DATA 00,04,C0,C0,C0,48,C0,C0,48,84,04,C0,08,04,08,48,3F90
180 DATA C0,C0,84,C0,0C,C0,C0,48,C0,08,48,84,C0,C0,C0,48BC
185 DATA 48,C0,C0,84,C0,84,84,48,C0,48,C0,84,C0,48,C0,5174
190 DATA 48,C0,48,C0,84,C0,48,48,C0,0C,C0,C0,C0,5A2C
195 DATA C0,0C,C0,C0,48,48,C0,84,04,C0,84,0C,84,84,00,48,60F0
200 DATA 84,04,04,84,84,00,48,08,00,08,08,00,04,08,00,00,62F0
205 DATA 00,08,00,04,00,00,00,00,00,00,00,00,00,3F,00,00,00,633B
210 DATA 00,00,00,15,3F,2A,00,00,00,00,00,00,3F,3F,3F,00,00,6476
215 DATA 00,00,00,3F,3F,3F,00,00,00,00,15,3C,3C,3C,2A,00,6626
220 DATA 00,00,15,3C,3E,3D,2A,00,00,00,15,3C,3E,3D,0C,00,67F4
225 DATA 00,04,0C,3F,3F,3B,91,08,00,19,C0,15,3F,11,C0,26,6B7A
230 DATA 04,62,C0,15,3F,40,62,91,0C,C0,62,80,00,C0,62,91,7188

```



235 DATA 19, C0, 91, C0, 62, 91, C0, 91, 19, C0, 91, 91, 91, 62, C0, 91, 7A35
240 DATA 48, C0, 33, C0, 33, 48, C0, 33, 40, 91, 62, 33, 26, C0, 91, 22, 809D
245 DATA 00, C0, 33, 91, 08, 33, 33, 00, 00, 11, 22, 33, 00, 11, 22, 00, 8328
250 DATA 00, 04, 00, 00, 00, 49, 08, 00, 04, C3, 86, 00, 04, C3, 86, 00, 8617
255 DATA 04, C3, 86, 00, 00, 49, 86, 00, 04, C3, C3, 08, 04, C3, C3, 08, 8B57
260 DATA 04, C3, C3, 08, 04, C3, C3, 86, 49, C3, C3, C3, 49, C3, C3, 941D
265 DATA 49, C3, C3, C3, C3, C3, C3, C3, C3, C3, 86, C3, C3, 86, 08, 9E9E
270 DATA C3, C3, C3, 08, 49, C3, C3, 86, 49, C3, C3, 86, 04, C3, C3, A7E6
275 DATA 49, C3, C3, C3, C3, C3, 49, C3, C3, 86, C3, C3, 49, C3, B26B
280 DATA C3, 0C, C3, 86, C3, C3, C3, 86, 49, C3, C3, 86, 04, 86, C3, 08, BAF0
285 DATA 00, 5D, 0C, 08, 00, 55, AA, 00, 00, 55, AA, 00, 00, 55, AA, 00, BE6A
290 DATA 00, 55, AA, 00, 00, 04, AA, 00, 00, 55, 08, 00, 00, 55, AA, 00, C173
295 DATA 00, 55, AA, 00, 00, 5D, AE, 00, 04, FF, FF, 08, 5D, AE, FF, AE, C83F
300 DATA 00, 05, 20, 00, 00, 05, 3A, 00, 00, 05, 35, 30, 00, 05, 3A, 3F, C98B
305 DATA 00, 05, 1D, 30, 00, 05, 08, 3F, 00, 05, 08, 00, 00, 05, 08, 00, CA43
310 DATA 00, 14, 28, 00, 00, 14, 08, 00, 00, 2C, 3C, 00, 00, 3C, 3C, 00, CB7B
315 DATA 14, 1C, 2C, 28, 2C, 3C, 1C, 3C, 3C, 3C, 3C, 4D, CF, CF, CF, D069
320 DATA 4D, 8E, 0C, CF, CF, CF, CF, 4D, 8E, 8A, 45, 4D, CF, 08, 45, 0C, D7AB
325 DATA CF, 08, 45, CF, CF, 08, 45, CF, 00, 00, 00, 00, 00, 00, 00, 00, DB81
330 DATA 00, 00, 00, 00, 00, 00, 00, 00, 00, 00, 00, 00, 00, 00, 00, DB81
335 DATA 00, 00, 00, 00, 00, 00, 00, 00, 00, 00, 00, 00, 00, 00, 00, DB81
340 DATA 00, 00, 00, 00, 00, 00, 00, 00, 00, 00, 00, 00, 00, 00, 00, DB81
345 DATA 00, 00, 00, 00, 00, 00, 00, 00, 00, 00, 00, 00, 00, 00, 00, DB81
350 DATA 00, 00, 00, 00, 00, 00, 00, 00, 00, 00, 00, 00, 00, 00, 00, DB81
355 DATA 00, 00, 00, 00, 00, 00, 00, 00, 00, 00, 00, 00, 00, 00, 00, DB81
360 DATA 04, 00, 00, 00, 01, 02, 00, 02, 1C, 06, 01, 06, 06, 03, 09, 09, DBCE
365 DATA 09, 03, 16, 03, 03, 16, 03, 03, 00, 00, 00, 00, 00, 00, 00, 00, DC12
370 DATA 00, 00, 00, 00, 00, 00, 14, 00, 00, 04, 28, 00, 00, 0C, 3C, 00, DC9A
375 DATA 00, 86, 28, 00, 00, 82, 14, 00, 00, 82, 00, 00, 00, 82, 00, 00, DEE2
380 DATA 00, 41, 00, 82, 82, 41, 41, 41, 41, 41, 41, 00, 41, 41, 87, 05, E2BB
385 DATA 27, C3, 47, 47, 03, 43, 03, 03, F0, F0, 58, F0, F0, A4, F0, F0, EB1B
390 DATA F0, A4, F0, F0, F0, F0, 58, F0, F0, F0, A4, A4, 58, F0, 0C, 58, F68B
395 DATA A4, 0C, F0, F0, F0, F0, 58, F0, F0, F0, 58, F0, F0, F0, 58, F0, 0293
400 DATA F0, F0, 58, F0, F0, F0, 58, F0, F0, F0, A4, F0, 58, F0, A4, 58, 0E9B
405 DATA A4, 58, 58, A4, F0, A4, F0, F0, C3, C3, C3, C3, C3, C3, C3, C3, 1A1F
410 DATA 0C, 49, 49, 49, F0, A4, A4, A4, F0, A4, F0, A4, 58, F0, 0C, 58, 22B6
415 DATA A4, 0C, F0, F0, F0, F0, 58, F0, F0, F0, 58, F0, F0, F0, 58, F0, 2EBE
420 DATA F0, F0, 58, F0, F0, F0, 58, F0, F0, F0, A4, F0, 58, F0, A4, 58, 3AC6
425 DATA A4, 58, 58, A4, F0, A4, F0, F0, 00, 00, 00, 0C, 00, 00, 00, CF, 410D
430 DATA 00, 00, 00, DF, 00, 00, 00, DF, 00, 00, 0C, AA, 00, 00, CF, AA, 44FA
435 DATA 00, 00, DF, 00, 00, 00, DF, 00, 00, 0C, AA, 00, 00, CF, AA, 00, 48E7
440 DATA 00, DF, 00, 00, 00, DF, 00, 00, 0C, AA, 00, 00, CF, AA, 00, 00, 4CD4
445 DATA DF, 00, 00, 00, DF, 00, 00, 00, F3, F3, F3, F3, FF, FF, FF, FF, 565A
450 DATA FF, AE, 5D, FF, 0C, 5D, AE, 0C, 00, 55, AA, 00, 00, 55, AA, 00, 5C84
455 DATA 00, 55, 08, 00, 00, 55, AA, 00, 00, 55, AA, 00, 00, 55, AA, 00, 5FDE
460 DATA 00, 55, AA, 00, 00, 55, AA, 00, 00, 04, AA, 00, 00, 55, AA, 00, 6389
465 DATA 00, 55, AA, 00, 00, 55, AA, 00, 33, 33, 33, 22, 33, 33, 33, 88, 6763
470 DATA 26, 0C, 0C, 88, 26, 0C, 0C, 88, 66, CC, CC, 88, CC, CC, 88, 6E61
475 DATA 00, 00, 00, 00, 11, 33, 11, 33, 11, 66, 11, 66, 11, 4C, 11, 4C, 7091
480 DATA 11, 4C, 11, 4C, 11, 4C, 11, 4C, 11, 4C, 11, 4C, 11, 4C, 11, 4C, 7379
485 DATA 11, CC, 11, CC, 44, CC, 44, CC, 3F, 3F, 3F, 3F, 3F, 3F, 3F, 7E, 798A
490 DATA 3F, BF, 95, FE, 7F, 6A, 7F, FE, 3F, 95, FF, FE, 6A, 7F, FF, FE, 8438
495 DATA 3F, FF, FF, 7E, 7F, FF, BF, D4, 7F, FF, 6A, 7E, 7F, BF, 95, FE, 8F3B
500 DATA 7F, 6A, 7F, 7E, 3F, 95, BF, FE, 6A, 7F, 7F, 7C, 3F, BF, BE, 7C, 97CE
505 DATA 7E, FC, FC, FC, FC, FC, FC, FC, 0C, 0C, 0C, 0C, 0C, 0C, 18, 9F9C
510 DATA 4C, CC, CC, 98, 4C, CC, CC, 98, 4C, 30, 30, 98, 4C, 30, 24, 98, A710
515 DATA 4C, 64, 8C, 98, 4C, 64, 8C, 98, 4C, 64, 8C, 98, 4C, 64, 8C, 98, AE60
520 DATA 4C, 24, 0C, 98, 4C, 0C, 0C, 98, 4C, CC, CC, 98, 4C, CC, CC, 98, B568
525 DATA 18, 30, 30, 30, 30, 30, 30, 80, 00, 00, 11, 80, 00, 00, 11, B7F2

530 DATA 91, 33, 33, 91, 80, 00, 00, 11, 80, 00, 00, 11, 80, 00, 00, 11, BB2D
535 DATA 80, 00, 00, 11, 80, 00, 00, 11, 80, 00, 00, 11, 80, 00, 00, 11, BD71
540 DATA 91, 33, 33, 91, 80, 00, 00, 11, 80, 00, 00, 11, 80, 00, 00, 11, C0AC
545 DATA 80, 00, 00, 11, 80, 00, 00, 11, 00, 00, 00, 00, 00, 14, 80, 00, C262
550 DATA 00, 14, 80, 00, 00, 14, 80, 00, 00, 68, 3C, 00, 00, 68, 3C, 00, C4D2
555 DATA 00, 68, 3C, 00, 00, 68, 3C, 00, 14, 94, 3C, 28, 14, 94, 3C, 28, C832
560 DATA 14, 94, 3C, 28, 14, 94, 3C, 28, 68, 3C, 3C, 3C, 68, 3C, 3C, CC82
565 DATA 68, 3C, 3C, 3C, FC, FC, FC, FC, 00, 00, 00, 00, 00, 00, 00, 00, D18E
570 DATA 00, 00, 15, 3F, 00, 00, 00, 00, 00, 00, 00, 55, BF, 2A, 00, D320
575 DATA 00, 14, 28, 00, 00, 00, 15, FF, BF, 00, 00, 6C, 9C, 00, 00, 00, D637
580 DATA 15, 3F, 3F, 2A, 15, 6C, CC, 28, 00, 00, BF, 3F, 3F, 3F, 3F, 6E, DA92
585 DATA CC, 9C, 00, 00, FA, 3F, FF, FF, FF, FF, CC, FF, 3F, 00, F5, 3F, E46D
590 DATA 3F, 3F, 3F, 3F, FF, 3F, 3F, 3F, FA, 2A, 14, 3C, 3D, 3F, 3F, 3F, E993
595 DATA 2A, 00, 15, 2A, 15, 3F, 3F, 6E, 3E, 3C, 00, 00, 00, 00, 3F, EBB6
600 DATA 3F, 9D, 2A, 00, 00, 00, 00, 15, 3F, 6E, 00, 00, 00, 00, 00, ED7E
605 DATA 00, 00, 44, CC, 88, 00, 00, 00, 00, 00, 00, 15, 3F, 2A, 00, EF94
610 DATA 00, 00, 00, 00, 00, 00, 3F, 3F, 3F, 00, 00, 00, 00, 00, 00, F051
615 DATA 00, 00, 00, 00, 00, 00, 00, 00, 03, 03, 03, 43, 53, 03, 03, C3, F1B9
620 DATA 03, 03, 03, C3, 03, 03, 43, C3, 01, 03, C3, 82, 41, C3, C3, 82, F723
625 DATA 00, C3, C3, 00, 00, 41, 82, 00, C3, C3, C3, C3, 00, 00, C3, FDFE
630 DATA 82, 11, 22, 41, 82, 3C, 3C, 41, 82, 3C, 3C, 41, 49, C3, C3, D2, 040B
635 DATA A4, 0C, F0, F0, F0, F0, 58, F0, F0, F0, 58, F0, F0, F0, 58, F0, 1013
640 DATA F0, F0, 58, F0, F0, F0, 58, F0, F0, F0, A4, F0, 58, F0, A4, 58, 1C1B
645 DATA A4, 58, 58, A4, F0, A4, F0, F0, DB, F3, CF, F3, 2C, 4D, F3, CF, 2752
650 DATA 2C, CF, CF, CF, 2C, CF, CF, CF, 2C, CF, CF, CF, 2C, CF, CF, E7, 31CE
655 DATA 6D, CF, CF, DB, 3C, 3C, 9E, 3C, CF, CF, 2C, 4D, CF, E7, 2C, CF, 3ACE
660 DATA F3, CF, 2C, CF, CF, CF, 2C, F3, CF, CF, 2C, CF, CF, 2C, CF, 457A
665 DATA CF, CF, 2C, CF, 3C, 3C, 3C, 3C, 00, E7, A2, 00, 00, CF, A2, 00, 48FD
670 DATA 00, E7, F3, F3, 00, E7, CF, 67, 00, E7, CF, 67, 00, E7, CF, 67, 5521
675 DATA 00, E7, E7, F3, 00, E7, E7, A2, 00, E7, FB, 00, 00, E7, FB, 00, 5E16
680 DATA 00, E7, FB, 00, 00, 51, FF, A2, 00, 51, FF, A2, 00, 51, FF, A2, 65CE
685 DATA 00, 51, FF, A2, 00, 51, FF, A2, C0, 88, C0, 88, C4, 88, C4, 88, 6EDA
690 DATA CC, 88, CC, 88, 00, 00, 00, 00, 40, C4, 40, C4, 40, CC, 40, CC, 75A2
695 DATA 44, CC, 44, CC, 00, 00, 00, 00, C0, 88, C0, 88, C4, 88, C4, 88, 7CEA
700 DATA CC, 88, CC, 88, 00, 00, 00, 00, 40, C4, 40, C4, 40, CC, 40, CC, 83B2
705 DATA 44, CC, 44, CC, 00, 00, 00, 00, 00, 00, 00, 00, 00, 00, 00, 85D2
710 DATA 00, 00, 00, 00, 00, 46, 00, 00, 00, 00, 88, 00, 00, 00, 88, 00, 8728
715 DATA 00, 00, 88, 00, 00, 15, 6D, 00, 00, 3D, 3C, 00, 00, 3E, 3C, 8A, 89AF
720 DATA 14, 3E, 3C, 28, 14, 3E, 3C, 28, 14, 3E, 3C, 28, 00, 3D, 3C, 8A, 8CD4
725 DATA 00, 3C, 3C, 00, 00, 14, 28, 00, 44, 00, 44, 00, 84, 08, 84, 08, 8F28
730 DATA 8C, 08, 8C, 08, 8C, 20, 8C, 20, 86, 20, 86, 20, 92, 20, 92, 20, 9458
735 DATA 30, 20, 30, 20, 10, 00, 10, 00, 00, 44, 00, 44, 08, 84, 08, 84, 96B8
740 DATA 08, 8C, 08, 8C, 20, 8C, 20, 8C, 20, 86, 20, 86, 20, 92, 20, 92, 9BE8
745 DATA 20, 30, 20, 30, 00, 10, 00, 10, 40, C0, C0, 80, 84, 0C, 0C, 08, 9F8C
750 DATA 84, 0C, 0C, 08, 84, 0C, 0C, 08, 84, 0C, 0C, 08, 84, 0C, 0C, 08, A21C
755 DATA 84, 0C, 0C, 08, 84, 0C, 0C, 08, 00, 00, 00, 00, C0, 40, C0, C0, A5E4
760 DATA 0C, 40, 0C, 0C, 0C, 40, 0C, 0C, 0C, 40, 0C, 0C, 0C, 40, 0C, 0C, A774
765 DATA 0C, 40, 0C, 0C, 00, 00, 00, 00, 00, 80, 40, 00, 48, 48, 84, C0, AA6C
770 DATA 00, 80, 40, 00, 00, 80, 40, 00, 00, 80, 40, 00, 48, 48, 84, C0, AE80
775 DATA 00, 80, 40, 00, 00, 80, 40, 00, 00, 80, 40, 00, 48, 48, 84, C0, B294
780 DATA 00, 80, 40, 00, 00, 80, 40, 00, 00, 80, 40, 00, 48, 48, 84, C0, B6A8
785 DATA 00, 80, 40, 00, 00, 08, 04, 00, 00, 44, 88, 00, 00, 88, 44, 00, B90C
790 DATA 44, 00, 00, 88, 88, 00, 00, 44, 88, 00, 00, 44, 88, 00, 00, 44, BC3C
795 DATA 88, 00, 00, 44, 88, 00, 00, 44, 88, 00, 00, 44, 88, 00, 00, 44, BF6C
800 DATA 88, 00, 00, 44, 88, 00, 00, 44, 88, 00, 00, 44, 44, 00, 00, 88, C29C
805 DATA 00, 88, 44, 00, 00, 44, 88, 00, C0, C0, 00, C0, C0, 00, 68, C85C
810 DATA 3C, 3C, 28, 3C, 00, 00, 00, 00, 40, C0, C0, 80, 14, C0, C0, 80, CD8C
815 DATA 14, 3C, 3C, 28, 00, 00, 00, 00, C0, C0, 00, C0, C0, 00, 68, D268
820 DATA 3C, 3C, 00, 3C, 00, 00, 00, 00, 40, C0, C0, 80, 14, C0, C0, 80, D770



```

825 DATA 14,3C,3C,28,00,00,00,00,00,28,00,00,28,14,00,3D,D8C5
830 DATA 00,7F,28,3E,15,3F,28,28,3C,C0,BE,00,3D,C0,3E,28,DD6B
835 DATA 6A,6A,7F,28,7D,3F,95,BF,7D,BF,C0,3F,3C,6A,C0,3E,E4D5
840 DATA 14,C0,95,BE,3D,6A,D5,28,14,6A,3E,28,14,3F,BE,14,EA9
845 DATA 14,3D,28,00,28,3C,00,28,00,00,00,14,00,AA,00,ECEC
850 DATA 00,EA,14,00,00,00,00,14,55,40,3D,40,00,3C,D5,2A,F0CB
855 DATA 14,D5,BE,00,AA,6A,C0,00,00,68,95,3E,94,D5,EA,28,F87C
860 DATA 00,BE,D5,6A,55,40,3D,00,28,00,00,14,40,55,14,00,FC30
865 DATA 55,00,80,40,00,00,00,33,33,33,33,22,00,00,11,FE44
870 DATA 22,00,00,11,22,00,00,11,22,00,00,11,22,00,00,11,FF10
875 DATA 22,00,00,11,22,00,00,11,22,00,00,11,22,00,00,11,FFDC
880 DATA 22,00,00,11,22,00,00,11,22,00,00,11,22,00,00,11,00A8
885 DATA 22,00,00,11,33,33,33,33,00,4C,E6,08,59,A6,CC,0C,04B8
890 DATA 4C,D9,00,E6,A6,4C,CC,D9,00,00,00,00,00,F1,73,F1,0BAF
895 DATA 00,F2,F0,08,00,7B,F1,00,B7,7B,08,00,B7,0C,7B,00,117D
900 DATA B7,B7,7B,00,00,EF,08,00,00,EF,08,00,00,6F,08,00,15CB
905 DATA 00,7B,08,00,00,E3,D3,00,00,4C,E6,00,59,A6,CC,00,1B01
910 DATA 4C,D9,00,E6,A6,4C,CC,D9,00,00,00,00,00,F1,73,A0,21A7
915 DATA 00,F2,F0,A2,00,7B,F1,00,B7,7B,00,00,B7,00,7B,00,27FB
920 DATA B7,B7,7B,00,00,EF,00,00,E3,EF,7B,00,E3,E7,7B,00,2F65
925 DATA D3,B7,7B,00,E3,00,C3,00,00,4C,E6,00,59,A6,CC,00,360D
930 DATA 4C,D9,00,E6,A6,4C,CC,D9,00,00,00,00,00,F1,73,F1,3D04
935 DATA 00,F2,F0,00,00,7B,F1,00,B7,7B,00,00,B7,00,7B,00,42B6
940 DATA B7,B7,7B,00,00,EF,7B,00,00,EF,7B,00,00,6F,E3,00,48C5
945 DATA E3,7B,E3,00,00,C3,E3,D3,00,4C,E6,00,59,A6,CC,00,507C
950 DATA 4C,D9,F3,E6,A6,4C,CC,D9,00,00,00,00,00,F1,73,F1,5866
955 DATA 00,F2,F0,00,00,7B,F1,00,00,7B,00,00,00,7F,CF,DB,5E58
960 DATA 00,F7,DB,00,00,3E,00,00,00,3F,00,00,00,3F,00,00,60E6
965 DATA 00,7B,00,00,00,E3,D3,00,00,D9,8C,00,00,CC,59,A6,6647
970 DATA D9,00,E6,8C,E6,CC,8C,59,00,00,00,00,F2,B3,F2,00,6DC0
975 DATA 00,F0,F1,00,00,F2,B7,00,00,00,B7,7B,00,B7,00,7B,73AE
980 DATA 00,B7,7B,7B,00,00,DF,00,00,00,DF,00,00,00,9F,00,77B8
985 DATA 00,00,B7,00,00,E3,D3,00,00,D9,8C,00,00,CC,59,A6,7D55
990 DATA D9,00,E6,8C,E6,CC,8C,59,00,00,00,00,50,B3,F2,00,842C
995 DATA 51,F0,F1,00,00,F2,B7,00,00,00,B7,7B,00,B7,00,7B,8A6B
1000 DATA 00,B7,7B,7B,00,00,DF,00,00,B7,DF,D3,00,B7,DB,D3,91C5
1005 DATA 00,B7,7B,E3,00,C3,00,D3,00,D9,8C,00,00,CC,59,A6,98A0
1010 DATA D9,00,E6,8C,E6,CC,8C,59,00,00,00,00,F2,B3,F2,00,A019
1015 DATA 00,F0,F1,00,00,F2,B7,00,00,00,B7,7B,00,B7,00,7B,A607
1020 DATA 00,B7,7B,7B,00,B7,DF,00,00,B7,DF,00,00,D3,9F,00,AC52
1025 DATA 00,D3,B7,D3,E3,D3,C3,00,00,00,00,00,00,00,00,00,B128
2000 CLS:PRINT " FICHER LANGAGE MACHINE CORRECT..."
2010 PRINT:PRINT:PRINT
2020 PRINT "UNE TOUCHE POUR LA SAUVEGARDE..."
2030 CALL &BB18
2040 SAVE "SPRILAND",B,&8000,&B98

```

BRIDATA2.BAS

```

5 MEMORY &7FFF:MODE 1
7 LOCATE 1,10:PRINT " DATAS DE LA LIGNE      CORRECTS":PEN 2
10 A=&9D20:F=&A070:L=100:WHILE A<=F:FOR A=A TO A+15:READ C$:K=V
AL("&"+C$):S=S+K+65536*(S+K>32767):IF A<=F THEN POKE A,K
20 NEXT:READ D$:T=VAL("&"+D$):IF T<>S THEN PRINT CHR$(7);"Erreu
r ligne";L:END ELSE L=L+5
25 LOCATE 20,10:PRINT L-5:WEND

```

```

100 DATA DD,5E,00,DD,56,01,DD,6E,02,DD,66,03,06,08,C5,E5,06BA
105 DATA 06,02,1A,77,23,13,10,FA,E1,CD,26,BC,C1,10,EF,C9,0DAC
110 DATA 45,CF,45,CF,40,40,40,40,11,11,11,11,44,CC,00,00,1228
115 DATA 00,8A,45,8A,00,80,00,80,00,22,00,22,44,CC,00,00,15D5
120 DATA 45,CF,45,45,00,40,00,40,00,22,11,00,44,CC,00,00,1936
125 DATA 45,CF,45,45,00,40,00,40,00,33,00,11,44,CC,00,00,1CA8
130 DATA 00,45,00,CF,00,C0,40,40,11,33,00,11,00,44,00,00,1F95
135 DATA 45,CF,45,00,40,00,00,C0,00,11,11,11,44,CC,00,00,2331
140 DATA 45,CF,45,45,40,00,40,C0,11,11,11,11,44,CC,00,00,2763
145 DATA 45,CF,00,45,00,40,00,80,00,22,11,00,44,00,00,29F3
150 DATA 45,CF,45,45,40,40,40,C0,11,11,11,11,44,CC,00,00,2E65
155 DATA 45,CF,45,45,40,40,40,C0,00,11,00,11,44,CC,00,00,32B5
160 DATA 00,00,00,00,00,00,00,00,00,AA,00,00,00,28,00,00,3387
165 DATA 00,00,00,00,00,00,00,00,00,00,00,00,28,14,00,346D
170 DATA 00,00,00,00,00,00,00,00,00,00,00,AA,00,28,00,00,353F
175 DATA 00,00,00,00,00,00,00,00,00,00,00,AA,00,28,14,00,3625
180 DATA 00,80,00,80,15,00,00,00,00,00,00,00,00,00,00,373A
185 DATA 00,80,40,40,15,15,00,15,00,AA,00,00,00,28,00,00,394B
190 DATA 00,80,00,80,00,2A,00,2A,00,AA,00,00,00,28,00,00,3B71
195 DATA 40,C0,40,C0,15,15,15,15,55,FF,55,55,14,14,00,00,3FEB
200 DATA 40,C0,40,C0,15,15,15,15,55,AA,55,55,14,3C,00,00,4438
205 DATA 40,C0,40,C0,15,00,15,00,55,00,55,00,14,3C,00,00,475C
210 DATA 40,80,40,C0,15,15,15,15,55,55,55,55,14,3C,00,00,4B14
215 DATA 40,C0,40,C0,15,00,15,00,55,AA,55,00,14,3C,00,00,4EE2
220 DATA 40,C0,40,C0,15,00,15,00,55,AA,55,00,14,00,00,00,5274
225 DATA 40,C0,40,C0,15,15,15,00,55,00,55,55,14,3C,00,00,5602
230 DATA 40,40,40,40,15,15,15,15,55,FF,55,55,14,14,00,00,597C
235 DATA 40,C0,00,80,00,2A,00,2A,00,AA,00,AA,14,3C,00,00,5CF4
240 DATA 40,C0,00,80,00,2A,00,2A,00,AA,00,AA,14,28,00,00,6058
245 DATA 40,40,40,40,15,15,15,2A,55,AA,55,55,14,14,00,00,6392
250 DATA 40,00,40,00,15,00,15,00,55,00,55,00,14,3C,00,00,6536
255 DATA 40,40,40,C0,15,3F,15,15,55,55,55,55,14,14,00,00,68B0
260 DATA 40,40,40,40,15,3F,15,3F,55,FF,55,55,14,14,00,00,6C7E
265 DATA 40,C0,40,40,15,15,15,15,55,55,55,55,14,3C,00,00,6FF6
270 DATA 40,C0,40,C0,15,15,15,15,55,FF,55,00,14,00,00,00,7407
275 DATA 40,C0,40,C0,15,15,15,15,55,55,55,55,14,3C,00,28,7827
280 DATA 40,C0,40,C0,15,15,15,15,55,AA,55,55,14,14,00,00,7C4C
285 DATA 40,C0,40,C0,15,00,15,00,55,FF,00,55,14,3C,00,00,806F
290 DATA 40,C0,40,C0,00,2A,00,2A,00,AA,00,AA,00,28,00,00,843F
295 DATA 40,40,40,40,15,15,15,15,55,55,55,55,14,3C,00,00,8737
300 DATA 40,40,40,40,15,15,15,15,55,55,55,55,00,28,00,00,8A07
305 DATA 40,40,40,40,15,15,15,15,55,FF,55,FF,14,14,00,00,8E2B
310 DATA 40,40,40,40,15,15,00,2A,00,AA,55,55,14,14,00,00,90FB
315 DATA 40,40,40,40,15,15,00,2A,00,AA,00,AA,00,28,00,00,93CB
320 DATA 40,C0,00,40,00,15,00,2A,00,AA,55,00,14,3C,00,00,9699
325 DATA 00,00,00,00,00,00,00,00,00,00,00,00,00,00,00,9699
330 DATA 7C,C6,08,67,D0,D5,11,50,C0,19,D1,C9,00,DD,6E,00,9E0E
335 DATA DD,66,01,DD,5E,02,DD,56,03,3E,10,47,C5,D5,3E,04,A436
340 DATA 4F,06,00,ED,B0,EB,E1,CD,00,A0,EB,C1,10,EE,C9,00,ACD4
345 DATA DD,5E,00,DD,56,01,DD,6E,02,DD,66,03,06,10,C5,E5,B396
350 DATA 06,04,1A,AE,77,23,13,10,F9,E1,CD,00,A0,C1,10,EE,BA2B
355 DATA C9,11,00,A4,DD,6E,00,DD,66,01,06,10,C5,E5,06,04,C002
360 DATA 7E,12,13,23,10,FA,E1,CD,00,A0,C1,10,EF,C9,CD,51,C7C7
365 DATA 00,00,00,00,00,00,00,00,00,00,00,00,00,00,00,00,C7C7
1000 CLS:PRINT "FICHER LANGAGE MACHINE CORRECT..."
1010 PRINT:PRINT:PRINT
1020 PRINT "UNE TOUCHE POUR LA SAUVEGARDE..."
1030 CALL &BB18
1040 SAVE "ROUTLAND",B,&9D20,&350

```

JESSICO



"Quand les prix
sont si bas,"

les souris
dansent

COMPILATIONS

SUPER STAR ARCADE 195/265
Golden Axe + Super Offroad
Midnight Resistance + NARC
SUPER HEROES 145/195
Robocop + Indiana Jones
Last Ninja + Escalon qui m'aimait
WORD & MAGIC 225
Twin lord + Targan + Barbarian 2
SUPER ACTION 195/265
Supercars+Impossmable +G.Lineker
+Switchblade +Toyota celica

NRJ 3 245
16 + Double dragon + Italy 90
+Welltris + Turbo out run

PALACE HITS 255
Stunrunner+ Manchester U.+Emotion
Castle master

ACTION PACK 265
Turrican 1+2 +Kick off + X-out

LES COLLECTORS 145/195
Lotus 1+Supercars+Switchblade
Ghoul and ghost

BLACK SOFT 1 295
Mokowe + Fugitif + Ali gator

EPOPEES 2 225
Fugitif + Secte noire

EPOPEES 3 245
Infatigable + Snow + Sage

LES JUSTICIERS 3 145/195
Batman + Total recall + Shadow dancer

OCEAN SPORT 145/195
Manchester united + Pro tennis tour
Beach volley + Off road racer

OCEAN ARCADE 145/195
Mokowe + resistance - off road racer
Narc + Golden axe

TOP 25 185/245
Andy capp+Flight simul.+Popeye
+Combat zone+Jawa+simul. moves
Opera.hormuz+Tarzan+Gunboat+Ac2
Strike force har +2000 avant JC+Ali
Maleficé atlantes+Bobblegh+Synaps
+After the war+Astro marine corps
Netherworld+Tur n'est pas jouer
Exolon+Skatewars+Foot.manager 2
Tomahawk

JAMES BOND Collection 125/195
L'espion qui m'aimait + Permis de
tour + Vivre et laisser mourir

TOP 3 195/245
Tennis + Pinball magic +Moonblaster
A&S + SHERMAN M4 195/245
LES COSTAUX 185/242
Fimbs + quest + Pinball Monsters
R.dangerous 2+Popeye2+Andy capp
AIR COMBAT ACES 185/295
Gunship + Bomber + Flight simulator
Missile base air race

LES BATTANTS 2 155/225
R.dangerous 1 + 2 + Double dragon 2
Licence to kill + Satan+Astro marine

AIR SEA SUPERWAR 195/295
Silent service + Carrier command
+ F15 + Hunt red october + P47

BARATE ACES 155/225
Double dragon 2 + Oriental games

RAMP PACK 125/225
Stunt car + Vixen + Satan + P47
+ 16 moves + Ganymede

FUN RADIO 145/195
Tortues ninja + Back to the future 2
Gremlins 2 + Day of thunder

TOP ACTION 125/165
Hard drivin + Strike force harrier
Pick'n pile + Licence to kill + Tarzan
+ Operation hormuz

WARRIOR SEGA VOL 1 17/25
Shinobi + Super Monaco GP
+ E-swat + Golden axe + Crackdown

MAX 175/245
Satan + Funhouse + 2000 avant JC + Ali

CAPCOM COLLECTION 175/245
Strider + Un squadron + Led storm
Forgotten world + Ghoul and ghosts
Dinasty + Strider 2

LES EMPES DES HEROS 195/245
Narc + South + Prince of Persia
Moonblaster

LES STARS 195/245
Skweek + Bullterrier + Bumpy
+ Supersweek

SUCCESS STORY 165/225
Bumpy + Skweek + Turbocup
+ Crazyshot + Opn road racer

TOP ACTION 165/225
Loderunner + Skweek + Moonblaster

GRAND STAND 145/195
Crazyshot + Loderunner + Tennis
+ Gazza + Continental circus

EPOPEES 1 242
Alive + Sdow + Manoir de morteville

UNIVERS VOL 1 245
TOP 20 185/245
Licence to kill + P47 + C.Chaplin
+ Battly+Game over 2+Ace 1+Rax
Mange callidux+MLM 3D + G.P 500
AspadGP + Devilcastle + Hotshot
+ Shockwave+Rider +Buggy 2 +Zaxx
+3D Grand prix +Battle valley
+Super ski +Light force

COMPIL EXTRAORDINAIRE 195/245
Turbo cup + Sapiens + Skweek + Zox
+ Maracabo + Mobileman + Bumpy
+ Cobra + Bactron + Aigle dor + Kya
+ Super Space Invaders

NRJ 2 152/249
Crazyshot + Shogun + Physical
+ Pinball magic+Light corridor

SUPER SAG PACK 145/195
Snowstrike + Heavy metal+ Italy 90
+ Wolf + 16

MONTES DES MERVEILLES 145/195
New Zealand spirit+Rainbow island
+ Action fighter+Aspar GP+ Buggy 2
BIG BANG 125/162
Rick dangerous + Chiggo + Highway
patrol +Beyond ice palace

NRJ 1 152/249
North&Sud+Hostages+Tintin lune
+Fire and forget +1 Teenage queen
LIVRET DE FAMILLE 245
Manoir de morteville + Troubadour
+ Rody + mastico

COLLECTION N°2 239
Dragon ninja + Beach volley + Wec
le Mans + B.Bobble + Wonderboy +
Arkanoid 2 + enegade + Catchday 2
+ Basket master + Super sprint
+ Flying shark

STARS D'HOLLYWOOD 142/192
Batman + Indy Action + Robocop
+ Ghostbusters

LES GEANTS DU SPORT 192/259
Kick off + Great courts + IT Race +
Football Manager 2 + 3D Grand Prix
+ Brian Hughes + Bobblegh

LES DIEUX DU CIEL 192/259
Chuck Yeager + Ace 1&2 + ATF
+ Strike Force Harrier + Tomahawk
+ Hard Drivin + Powerdrift

15 MEGASTAR 182/259
Narc + Megastar + Exolon + Buggy 2
+ Bombjack + Commando + P47
+ Battle valley + Air Wolf + Bat
+ Scobibdo + Saboteur + Battle ship
+ Ghost + Goblins + Crepuscule Naja
+ Talsman d'Osiris

LES FOU DU FOOT 175/225
Emelyn Hughes + Foot Manager 2
Fighting Soccer + Kick off

LES JUSTICIERS 2 145/195
Ghostbusters2+O Thunderbolt+Cabal

TOP HITS

3D CONSTRUCTION KIT 245/245
AIGLE D'OR (LE RETOUR) 245
ALIEN STORM 105/155
ALI GATOR 149
ALIVE 195
ANALYSE 125/165
ART DU J.C. GUERRE 245
BABY JOY 195/245
BACK THE GOLDEN AGE 97/145
BACK TO THE FUTURE 3 105/145
BADLANDS 97/145
BAT 105/145
BAT BATTLE COMMAND 105/145
BIG RUN 97/145
BLUES BROTHERS 155/195
BONANZO BROS SEGA 115/165
BOOLY 145/195
BOXING MANAGER 145/195
BRAINS 135/175
BRIDGE SIMULATOR 215
BUILDER LAND 145/195
CAPTAIN PLANET 105/155
CARMEN SAN DIEGO 195
CHESSMASTER 125/225
CISC OUT 105/155
DARKMAN 105/155
DEFENDER OF THE Crown 195
DISC 145/195
EUROPEAN super league 105/155
EXTREME 125/155
F16 COMBAT PILOT 105/155
FINAL FIGHT 105/155
FUGITIF 105/225
G LOC R360 115/165
GAULNET 3 115/165
GOLDENAXE 105/145
GRAND PRIX 500 CC 2 195
GUARDIANS 195/225
HEROIC FANTASY 195
HERO QUEST 105/155
HOT RUBBER 195
HUDSON HAWK 125/155
INFERNAL HOUSE 195
IRON LORD 105/155
KICK OFF 2 135/169
LA CRYPTÉ DES MAUDITS 195
LA MALEDICTION 195
LA SECTE NOIRE 175
LOOPZ 105/145
MANCHESTER U. EUROP. 105/155
MANS PICHENIX 105/155
MARTINIS 115/165
MERC 145/195
METAL MASTER 145/195
MYSTICAL 125/162
NEVERENDING 105/155
NIGHT SHIFT 105/145
OUTRUN EUROPA 115/165
PAPERBOY 2 105/155
PANZA KICK BOXING 195/245
PARAGLIDING 195/225
PITFIGHTING 105/175
PREDATOR 2 135/175
PREDATOR 135/175
RACE DRIVIN 105/155
REPARTS 105/155
REVELATION 97/145
ROBOZONE 105/155
ROBOCOP 2 97/145
ROD LAND 115/155
ROLLER BALL 195/245
SHADOW DANCER 105/155
SHERMAN M4 165/225
SIM CITY 145/195
SLIDERS 195
SMASH TV 105/155
SPACR CRUSADE 105/155
SPACE GUN 125/155
SPIRIT OF EXCALIBUR 105/155
STAR CONTROL 105/155
STEVE MAC QUEEN 195/225
SUPER MONACO GP 105/145
SUPER SPACE INVADERS 105/175
TARGAN 195
TERMINATOR 2 105/155
TORTUES NINJA 2 105/155
TENNIS CUP 159/189
THE SEARCH OF SHARLA 125/165
THE SIMPSONS PEOPLE 105/155
THE SIMPSONS 105/155
THUNDER BURNER 195/225

TOP HITS

THUNDERJAWS 105/145
TRACKSUIT MANAGER 2 97/145
TURRICAN 2 105/155
WORLD CLASS CRICKET 165/195
WORLD CLASS RUGBY 195/225
WRATH OF THE DEMON 97/145
W.W.F 125/155
XYPHOS FANTASY 195

UTILITAIRES

ADVANCED OCP ART STUDIO 245
APPRENDRE L'ASSEMBLEUR 295
AUTOFORMATION BASIC 290
CARTOUCHE basic AMSTRAD 69
COMPTABILITE ALIENOR 1550
COURS DE SOLFEGE 1 145/195
COURS DE SOLFEGE 2 145/195
DESSIN TECHNIQUE 375
DESSIN TECHNIQUE TURBO 715
DISCABSE 199
DISCOLOGIE V.6.0 350
ECHOSOFT 395
EQUINOXE 299
FACTURATION + STOCK 1550
FACTURES FACILES 285
GESTION DOMESTIQUE 249
GESTION BANCAIRE 245
GESTION DE FICHIER 290
GRAPHUR 275
GRAPH-MASTER 249
HOUSE MUSIC SYSTEM 250
INTEGRE (L) 1 425
KWIKFILE 199
LA SOLUTION 595
MAXAM Assembleur disc 299
MAXAM Assembleur cassette 275
MAXAM Assembleur rom 399
MENTEL (minitel malin + câble 395
MULTIFACE 2 + CPC 495
MULTIFACE 2 + CPC PLUS 525
MUSIC PRO 225
STATGRAPH 350
THE INSIDER 149
RAMDOS 279
RODOS 299
ROMDOS 299
ROMBOARD 347
PACK GESTION 675
PACK PRINTER 6128 475
PROTEXT Traitement texte disc 349
PROTEXT Traitement texte K7 295
PROTEXT Traitement texte rom 399
PAGE PUBLISHER PAO 325
PAGE publisher PICTURE disc 149
PC TRANS 279
SPRITES ALIVE 349
TASWOLF + MAIL MERGE 425
TRAFFIC CB 189
TRAFFIC EMISSION 249
TRAFFIC SWL 249
CONTEST REF 249
CONTEST COWWDX 249
PORTRAIT ASTRAL 295
LE TAROMANIEN 290
PREVISIONS ASTRALES 290

MICRO C

ALLEMAND PRIMAIRE 199
ANGLAIS PRIMAIRE 199
ITALIEN PRIMAIRE 199
ESPAGNOL PRIMAIRE 199
ANGLAIS 4/3e 199
DEUC.LECTURE 199
EDUC.MATERNELLE 1 199
EDUC.MATERNELLE 2 199
FRANCAIS CM 170/199
GRAMMAIRE 6/5e 199
LECTURE CP 199
MATHS 2e CYCLE 1 199/250
MATHS 2e CYCLE 2 170/199
MATHS 3e 170/199
MATHS 4e 170/199
MATHS 5e 170/199
SPRITES ALIVE 170/199
MATHS CP 170/199
MATHS CE 170/199
MATHS CM 199/250
ORTHO CM 199

GENERATION 5

DESTINAT. MATHS CE 1/2 235
DESTINAT. MATHS CM 1/2 235
DESTINATION MATHS 6/5e 235
4 SAISONS DE L'ECRIT 6/3e 235
4 SAISONS DE L'ECRIT 6/3e 235
SECRET ENGLAND 6/5e 249
SECRET ENGLAND 4/3e 249
DEUTSCHES GEHEMNIS 6/5e 249
DEUTSCHES GEHEMNIS 4/3e 249
ORTHO CE1/CE2 249
ORTHO CM1/CM2 249
ORTHO 6/5e 249

ELUD VTA

ORTHOGUS 1.CM/6e 245
ORTHOGUS 2. 6/3e 245
MATHEX CE/CM 245
MATHEX 6/5e 245
MATHEX 4/3e 245
MATHEX 6/3e 295
PACK REVISION CE/CM 350
PACK REVISION 6/5e 350
PACK REVISION 4/3e 350

LIBRAIRIE

AUTOFORM BASIC+disc(plus) 149
BIEN DEBUTER CPC 99
BIEN DEBUTER 6128 PLUS 78
LIVRE BASIC 6128 PLUS 99
LIVRE LANGAGE MACHINE 129

HOUSSES

Housse complète clavier+écran 99
HOUSSE 464 cp 99
HOUSSE 6128 cp 99
HOUSSE 464/6128 PLUS 109
HOUSSE DISC FD1/DD1 55
HOUSSE DMP 2160/3160 79
HOUSSE CITIZEN 120 D 79
HOUSSE STAR N° 10 79
HOUSSE STAR LC 10 79

EDUCATIFS

CEDIC-NATHAN

ALLEMAND DEBUTANT 6/5e 225
ALLEMAND CONFIRME 4/3e 225
ANGLAIS CONFIRME 4/3e 225
ANGLAIS DEBUTANT 6/5e 225
DONALD alphabet magique 145/195
Apprends moi compter MAT/CP 225
Apprends moi à écrire CP/CE 225
Apprends moi à lire 1 MAT/CP 225
Apprends moi à lire 2 CP 225
Ecrire sans faute vol 1 225
Ecrire sans faute vol 2 225
LABYRINTHE D'ERRARE 225
LABYRINTHE ANGLOMANIA 1 225
LABYRINTHE ANGLOMANIA 2 225
LANGUE FRANCAISE CE1 225
LANGUE FRANCAISE CE2 225
LANGUE FRANCAISE CM1 225
LANGUE FRANCAISE CM2 225
LANGUE FRANCAISE 6e 225
LANGUE FRANCAISE 5e 225
LANGUE FRANCAISE 4e 225
LANGUE FRANCAISE 3e 225
NATHAN MATHS 6/5e 225
NATHAN MATHS 4e 225
NATHAN MATHS 3e 225
NATHAN FRANCAIS CP/CE1 225
NATHAN FRANCAIS CE/CE2 225
NATHAN FRANCAIS CM1 225
NATHAN FRANCAIS CM2 225
NATHAN ECOLE MATHS CP/CE1 225
NATHAN ECOLE MATHS CE2 225
NATHAN ECOLE MATHS CM1 225
NATHAN ECOLE MATHS CM2 225

MICRO C

ALLEMAND PRIMAIRE 199
ANGLAIS PRIMAIRE 199
ITALIEN PRIMAIRE 199
ESPAGNOL PRIMAIRE 199
ANGLAIS 4/3e 199
DEUC.LECTURE 199
EDUC.MATERNELLE 1 199
EDUC.MATERNELLE 2 199
FRANCAIS CM 170/199
GRAMMAIRE 6/5e 199
LECTURE CP 199
MATHS 2e CYCLE 1 199/250
MATHS 2e CYCLE 2 170/199
MATHS 3e 170/199
MATHS 4e 170/199
MATHS 5e 170/199
SPRITES ALIVE 170/199
MATHS CP 170/199
MATHS CE 170/199
MATHS CM 199/250
ORTHO CM 199

GENERATION 5

DESTINAT. MATHS CE 1/2 235
DESTINAT. MATHS CM 1/2 235
DESTINATION MATHS 6/5e 235
4 SAISONS DE L'ECRIT 6/3e 235
4 SAISONS DE L'ECRIT 6/3e 235
SECRET ENGLAND 6/5e 249
SECRET ENGLAND 4/3e 249
DEUTSCHES GEHEMNIS 6/5e 249
DEUTSCHES GEHEMNIS 4/3e 249
ORTHO CE1/CE2 249
ORTHO CM1/CM2 249
ORTHO 6/5e 249

ELUD VTA

ORTHOGUS 1.CM/6e 245
ORTHOGUS 2. 6/3e 245
MATHEX CE/CM 245
MATHEX 6/5e 245
MATHEX 4/3e 245
MATHEX 6/3e 295
PACK REVISION CE/CM 350
PACK REVISION 6/5e 350
PACK REVISION 4/3e 350

LIBRAIRIE

AUTOFORM BASIC+disc(plus) 149
BIEN DEBUTER CPC 99
BIEN DEBUTER 6128 PLUS 78
LIVRE BASIC 6128 PLUS 99
LIVRE LANGAGE MACHINE 129

ACCESSOIRES

CASSETTE DAZIMITAGE 119
COPY HOLDER 189
FILTRE ECRAN 14" 169
SUPPORT IMPRIM. 80 Col 149
SUPPORT MONITOR 12-14" 139
MOUSE MAT (tapis) 69
ETIQUETTES DISC 3" les 100 30

CARTOUCHES GX4000

BAD LANDS 225
BARBARIAN 2 225
BATMAN 225
CHASE HQ 225
CRAZY CARS 2 225
EPIC'S WORLD OF GAMES 225
FIRE AND FORGET 2 225
KLAX 225
NAVY SEALS 225
NO EXIT 225
PANG 225
PRO TENNIS TOUR 225
ROBOCOP 2 225
SPIDERMAN 225
SWITCH BLADE 225
TENNIS CUP 2 225
WILD STREET 225

PERIPHERIQUES

SCANNER DART K7/DISC 795
DIGITALISER VIDI 749
LECTEUR CASSETTE+CABLE 245
MULTIFACE 2 + CPC PLUS 525
MULTIFACE 2 + CPC 495
SYNTH VOCAL DISC ou K7 645
SYNTH VOCAL+HP DISC/K7 525
7 LOGICIELS Educat. vocaux 195
EXT MEMOIRE 64K/464 499
CRAYON OPTIQUE G128 225
CRAYON OPTIQUE Disquette 325

JOYSTICKS

PHASOR ONE (+MONTRE) 109
COMPETITION PRO 149
PRO 5000 149
QUICKJOY JUNIOR 59
QUICKJOY 2 135
QUICKJOY 2 TURBO 75
QUICKJOY 3 SUPERCHAR 99
QUICKJOY 5 SUPERBOARD 192
QUICKJOY VI JETFIGHTER 192
QUICKJOY TOPSTAR 275
QUICKJOY SEGA FIGHTER 192
QUICKJOY NI-5 Nintendo 159
QUICKJOY NI-PRO Nintendo 199
KONIX SPEED KING 159
KONIX SPEEDING Autorife 125
KONIX THE NAVIGATOR 145
MINTA-RAY 149
STANG-RAY 129
QUICKSHOT APACHE 1 89
QUICKSHOT MAREVICK 1 159
QUICKSHOT PYTHON 1 89

CABLES

ADAPT.NOUVEAU BUS CPC 125
DOUBLEUR DE JOYSTICK 49
DOUBLEUR DE BUS 159
CABLE IMPRIMANTE 149
RALLONGE ECRAN/CLAVIER 149
RALLONGE ECRAN/CLAVIER + 149
CABLE EXTENSION JOYSTICK 49
CABLE FD 1 139
CABLE MAGNETO CASSETTE 49
CABLE MINITEL CPC 55
CABLE PERITEL CPC 119
RALLONGE (ALIM-VIDEO 464) 109
CABLE GX4000 a CPC 6128 119

GAMEBOY

GAMEBOY CARRY CASE 99
GAMEBOY ILLUMINATOR 129
GAMEBOY GAME LIGHT 99
GAMEBOY LIGHTBOY 139
GAMEBOY QUIPE 139
GAMEBOY KIT NETTOYAGE 99
BATMAN 229
BATTLE UNIT ZEOth 259
BETLEJUICE 259
BOMBER BOY 259
BO JACKSON 259
BUBBLE BOBBLE 259
BUGS BUNNY 2 259
BURGER TIME DELUXE 259
CASTELIAN 259
CASTELVANIA 2 259
CHASE HQ 259
CHOPLIFTER 2 259
CONTRA 259
CYCLE GRAND PRIX 259
DAYS OF THUNDER 259
DICK TRACY 259
DOUBLE DRAGON 2 259
DRAGON'S LAIR 259
DUCK TALES 259
ELEVATOR ACTION 259
F1 SPRIT 259
FINAL FANTASY 2 289
GREMLINS 2 259
JORDAN VS BIRDS 259
MARBLE MADNESS 259
MEGAMAN 259
MICKY MOUSE 2 259
MYSTERIUM 259
NAVY SEALS 259
NBA ALL STAR 259
NEMESIS 2 259
OPERATION C 259
POPEYE 2 259
PUNISHER 259
RESCUE PRINCE BOBLETTE 259
ROCKMAN WORLD 259
SKATE OR DIE 259
SNOOPY 259
SOCCERMANIA 259
SUPER MARIO BROS 3 259
SUPER RC PRO AM 259
TAIL GATOR 259
TEENAGE M TURTLE 259
TERMINATOR 2 259
THE SIMPSONS 259
TOUR DE TRASH 259
TURBO RACING 259
WHO FRAMED R.RABBIT 259
WWF SUPERSTARS 259

PC-TRANS

Extraordinaire logiciel de transfert de fichiers à partir de votre

CPC vers IBM PC ou ATARI-ST et vice-versa.

D'une utilisation facile, rapide et fiable. Nécessite un lecteur 3.5" pour 6128

SUPER PROMO

ADVANCE OCP ART STUDIO 245
IMPRIMANTE DMP 3160 + Protex 2290
LA SOLUTION Textomat + Datamat + Calcomat 575
JOYSTICK QUICKJOY 5 SUPERBOARD 192
LECTEUR CASSETTE + CABLE 245
PORTRAIT ASTRAL 295
DISCOLOGIE V.6.0 PLUS 350
CONSOLE GX4000 390
ORDINATEUR CPC 6128plus couleur 2990

REF	par 10	par 20	par 50	DISQUETTES 3"
				Pour AMSTRAD
3" CF2	169 F	310 F	745 F	14F90*
3" 1/2 DFDD	69 F	130 F	300 F	
5" 1/4 DFDD	56 F	105 F	250 F	

* à l'unité par 50

Disquettes certifiées 100% garantie à vie. Livrées avec enveloppes plus étiquette

BOITIERS PLASTIQUES 3" ET 3.5" 32 F Les Dix
DISQUETTE DENETTOYAGE 3" 69 F

NOUS LIVRONS TOUJOURS LES DERNIERES VERSIONS à retourner à **JESSICO** - BP693 - 06012 NICE CEDEX 1

BON DE COMMANDE EXPRESS GAGNEZ DU TEMPS ! Commandez par **93.51.61.30 - 93.97.22.00** PAR MINITEL 3615 CODE JESSICO - OUVERT 7 / 7 - 8H à 20 H

TITRES (garantie échange immédiat)	Qte	Prix	Montant
PORT : LOGICIEL JEUX		20 F	
IMPRIMANTES + CONSOLES		60 F	
ORDINATEURS		120 F	
UTILITAIRES + ACCESSOIRES		25 F	
DOM TOM + ETANGER		60 F	
PAIEMENT ETANGER EXCLUSIVEMENT PAR MANDAT INTERNATIONAL			
S/TOTAL			
PORT		25	
TOTAL			

BOUTIQUE A NICE HOLLYWOOD STAR 8 BD JOSEPH GARNIER précisez votre ordinateur DISC K7

Je joins un chèque ou mandat lettre 1-12
Je paie à réception au facteur + 25 F
Je paie par carte bleue et je complète les 2 lignes ci-dessous

carte bleue date d'expiration PRENOM N° ET RUE VILLE CODE POSTAL SIGNATURE OBLIGATOIRE

GRAPH-MASTER 249 F

CREATION DE 10 TYPES DIFFERENTS DE DIAGRAMMES!

*HISTOGRAMME *HISTOGRAMME ANNUEL *HISTOGRAMME ANNUEL 3D *DIAGRAMME PIE *DIAGRAMME DES TEMPS *DIAGRAMME DE FONCTIONS COMPLEXES *GRAPHIQUE EN LIGNES *GRAPHIQUE EN BARRES *BAR GRAPHS COMPARATIFS * IL Y A 6 PROGRAMMES DE BASE SUR LE MENU PRINCIPAL D'OU TOUS LES AUTRES SONT SELECTIONNES. INCONTESTABLEMENT LE GRAPHEUR LE PLUS COMPLET, LE PLUS PUISSANT SUR CPC. IDEAL COMPAGNON DES MATHEUX DE BAZ ET DE LA FAC AINSI QUE POUR LE MONDE DES AFFAIRES.

Gagnez de l'argent ! faites comme les pros, utilisez le meilleur logiciel de création de jeux.

SPRITE ALIVE DISC 349 F

SI VOUS VOLEZ REALISER VOS PROPRES JEUX AYANT UN ASPECT PRO C'EST SPRITES ALIVE QU'IL VOUS FAUT. * BASIC SIMPLE * DETECTEUR DE COLLISIONS VRAIES. * MOUVEMENT SOUPLE PIXEL PAR PIXEL. * COMPATIBLE SOURIS, JOYSTICKS, CLAVIER. * 23K DE MEMOIRES PROGRAMMEES. * 64 SPRITES SUPER-CHOUETTES * MODE LABYRINTHE AUTOMATIQUE. * COMMANDES AUTOMATIQUES DE MISSILES. * 70 COMMANDES SUPPLEMENTAIRES EN BASIC. * PUISSANT, HYPER RAPIDE GRACE AU COMPILER. * 6 PROGRAMMES DE DEMO BASIC + 2 DE DEMO COMPILER.

MAXAM ASSEMBLEUR-DÉSASSEMBLEUR

ASSEMBLEUR-DÉSASSEMBLEUR, SYSTEME COMPLET DE DEVELOPPEMENT DU Z 80. LE NEC + ULTRA DU PROGRAMMEUR. MENU DEROLANT : LOAD, MERGE, SAVE, PRINT, FIND, REPLACE, ETC. ROM : 399 F CASSETTE : 275 F DISC : 299 F

DISCBASE 199 F

LE SEUL GESTIONNAIRE ULTRA RAPIDE DE DISQUETTES !

* 99 % DES UTILISATEURS DE DISQUETTES TROUVERONT QUE DISCBASE EST INDISPENSABLE! DISCBASE EST UN GESTIONNAIRE DE BASE DE DONNEES SPECIALISE DANS LE CLASSEMENT. LA RECHERCHE DE DISQUETTES ET DES FICHIERS QU'ELLES CONTIENNENT POUR CONSTRUIRE VOTRE BASE DE DONNEES VOUS N'AVEZ QU'A INSERER VOS DISQUETTES DANS LE LECTEUR, LES UNES A LA SUITE DES AUTRES ET LE PROGRAMME LIRA ET ENREGISTRERA LEUR CATALOGUE. VOUS POUVEZ DONC RECHERCHER ET RETROUVER EN MOINS D'UNE SECONDE LA DISQUETTE DANS LAQUELLE SE TROUVE UN FICHIER. PLUS DE PAGELLE, PLUS DE TEMPS PERDU EN RECHERCHES INUTILES ! * JONGLE COMME UN CHAT AVEC LES CATS * MET A JOUR AUTOMATIQUEMENT LA LISTE DES CATALOGUES * LISTE ENTIEREMENT LES DISQUETTES ET LES FICHIERS * IMPRIME LES LISTES ET CATALOGUES.

KWIKFILE 199 F

UN PUISSANT GESTIONNAIRE DE DONNEES, POUR LE PRIX D'UN SIMPLE JEU !

UNE BASE DE DONNEES A FAIBLE PRIX POUR UNE MANIPULATION RAPIDE ET AISEE DE FICHIERS DE DONNEES. CARACTERISTIQUES : UTILISATION A 100% PAR MENU * JUSQU'A 19 RUBRIQUES PAR ENREGISTREMENT * TOTAL DES RUBRIQUES * LONGUEUR DE TOUTS LES CHAMPS DE VARIABLES * 28 CARACTERES PAR RUBRIQUE (PLUS POSSIBLE MAIS PAS AFFICHE) * JUSQU'A 22000 OCTETS PAR CHAMP * TRI ALPHA-NUMERIQUE SUR TOUTS LES CHAMPS * RECHERCHE RAPIDE PAR TOUCHE QUI AFFICHE SUR L'ECRAN TOUTS LES ENREGISTREMENTS CONTENANT LES DONNEES DESIREES * IMPRESSION DE TOUTES LES RUBRIQUES DANS N'IMPORTE QUEL ORDRE * REPONSE AVEC OU SANS NOM DE CHAMP * CALCULS DANS LES RUBRIQUES (IDEAL POUR TENUE DE STOCK...) POSSIBILITE DE CHANGER DE FORMULE DE CALCUL DANS TOUTE RUBRIQUE ET D'EN AJOUTER * CATALOGUE DE FICHIERS GERES PAR MENU.

DIGITALISEUR VIDI



749 F

VIDI capte et transfère plus de 6 images /sec. directement de votre magnétoscope, caméra, télé vers votre ordinateur

- Sauvegarde sur cassette ou disquette
- Travaille en MODES 0, 1 ou 2
- 16Ko de mémoire vidéo additionnelle
- Contrôleur d'images incorporé
- Compatible OCP ART STUDIO
- Livré avec câble RCA, BNC + câble PERITEL

PAGE PUBLISHER PAO: ... 325 F

* PUBLICATION ASSISTEE PAR ORDINATEUR 6128 * CREEZ TRES FACILEMENT VOS DOCUMENTS, POSTERS, PETITS JOURNAUX, LOGOS, FANZINES, ETC. * PAGE PUBLISHER P.A.O. PERMET LE CONTRÔLE, AUSSI BIEN DE L'IMPRESSION QUE DU GRAPHISME. * COMPATIBLE TOUTES IMPRIMANTES MATRICIELLES, EPSON, DMP 2160/3160 * GERE PAR ICONES ET MENUS, PAGE PUBLISHER P.A.O. PEUT ETRE PILOTE PAR CLAVIER OU JOYSTICK. * RECONNU COMME LE N°1 DE LA MICRO EDITION PAR LA PRESSE EN GB POUR SON RAPPORT QUALITE/PRIX. PAGE PUBLISHER PICTURE DISC 149 F (PLUS DE 400 FONTES ET DESSINS SUPPLEMENTAIRES)

PROTEXT TRAITEMENT DE TEXTE

AMSTRAD CPC 100% N° 40 * PROTEXT BRILLE PAR SES PERFORMANCES * SANS AUCUN DOUTE LE MEILLEUR TRAITEMENT DE TEXTE SUR CPC. RECONNU COMME LE N°1 PAR TOUTE LA PRESSE INFORMATIQUE. COMPLET, PUISSANT, HYPER RAPIDE, D'UTILISATION TRÈS FACILE, COMPATIBLE TOUTES IMPRIMANTES. ROM : 399 F CASSETTE : 295 F DISC : 349 F

SUPER PROMO

IMPRIMANTE STAR LC200 COULEUR + DRIVER 2525 F
IMPRIMANTE STAR LC200 COULEUR + DRIVER + ADVANCED OCP ART STUDIO 2690 F
DRIVER IMPRIMANTE COULEUR (LC10 OU LC200) 249 F
*ce driver permet d'imprimer toutes les images couleurs du CPC vers votre imprimante(LC10 ou LC200 exclusivement)

THE MUSIC MACHINE 595 F

*PERMET DE COMPOSER DE LA MUSIQUE, SAUVEGARDER, EDITER, CHARGER, SONS, RYTHMES ET INSTRUMENTS. * C'EST AUSSI UNE CHAMBRE D'ECHOS AVEC PLUSIEURS EFFETS. THE MUSIC MACHINE SERT EGALEMENT DE BATTERIE, 8 TONALITES DE DRUM, SONT PROGRAMMEES, MAIS ON PEUT EN REPRODUIRE D'AUTRES. * COMPATIBLE 100% MIDI * SORTI HI FI + MICRO * DISQUETTE OU CASSETTE

PORTRAIT ASTRAL 295 F

CERTAINEMENT LE MEILLEUR LOGICIEL D'ASTROLOGIE REALISE PAR LE PLUS GRAND ASTROLOGUE FRANCAIS. PORTRAIT ASTRAL VOUS ENCHANTE ET VOUS PERMETTRA DE MIEUX VOUS CONNAITRE. THEMES ASTRALS - HORLOGES ASTRALES - PLANETES ASTRALES ETC,ETC.....

AUGMENTEZ LA MEMOIRE DE VOTRE CPC !

- AVEC DK TRONICS
- EXTENSION MEMOIRE 64K POUR CPC 464/664 499 F
 - EXTENSION MEMOIRE 256K POUR CPC 6128 1090 F
 - CRAYON OPTIQUE CASSETTE 225 F
 - CRAYON OPTIQUE DISQUETTE 325 F
 - EXTENSION MEMOIRE : AUGMENTE DE 64 K OU 128 K LA CAPACITE MEMOIRE DE VOTRE CPC.
 - CRAYON OPTIQUE : PERMET D'EXPLOITER LES CAPACITES GRAPHIQUES DU CPC.

LECTEUR 3.50/ 800 K POUR CPC 1090 F

INDISPENSABLE POUR LES USAGERS AYANT BESOIN DE CAPACITE DE STOCKAGE 800 K * 80 PISTES * DOUBLE FACES. POUR L'UTILISER PLEINEMENT IL EST NECESSAIRE D' AVOIR UN DES 3 LOGICIELS SUIVANTS RODOS * ROMDOS * RAMDOS. * ROMDOS ET RAMDOS SONT DEUX LOGICIELS IDENTIQUES SAUF QUE ROMDOS EST EN ROM ET NECESSITE L'UTILISATION D'UN ROMBOARD POUR SON INSTALLATION, COMME RODOS. *RAMDOS EST LIVRE EN DISQUETTE. ILS SONT TOUTS COMPATIBLES AVEC AMSDOS, CPM 2.2 ET CPM +. * RODOS LIVRE EN ROM EST LE PLUS COMPLET, IL OFFRE PLUS DE 50 COMMANDES SUPPLEMENTAIRES. CONFIGURE AUTOMATIQUEMENT LE DRIVE B. OFFRE UN SILICON DISK, UN BUFFER D'IMPRIMANTE. L'ACCES DISK EST 3 FOIS PLUS RAPIDE, COMPATIBLE AVEC AMSDOS, IDEAL POUR LES UTILISATEURS EXPERIMENTES. SI C'EST UNIQUEMENT LE STOCKAGE QUE L'ON RECHERCHE NOUS VOUS CONSEILLONS ROMDOS OU RAMDOS. LECTEUR 3.50 + ROMDOS 1295 F LECTEUR 3.50 + RAMDOS 1195 F LECTEUR 3.50 + RODOS 1295 F

SCANNER DART 795 F

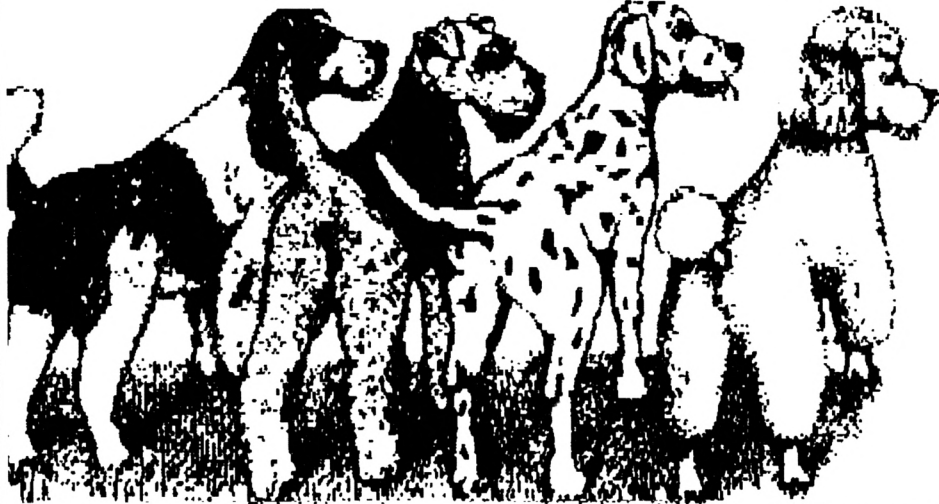

REPRODUISEZ DES IMAGES GRÂCE AU SCANNER DART

UN OUTIL REMARQUABLE DE REPRODUCTION D'IMAGES, DOCUMENTS DESSINS, PHOTOS, ETC. COMPATIBLE AVEC * DMP 2000/2160/3000/3160 * AMX PAGEMAKER, SOURIS ET CRAYON. * CPC DISK OU CASSETTE (À PRÉCISER) DESCRIPTIF : AGRANDISSEMENT X1 - X2 - X3 - X6 * ZOOM * PRINT * LOAD * SAVE * COPY * EDIT * RAJOUT DE TEXTE * 1 OU 2 ECRANS IMPRESSIONS DEMI OU PLEIN FORMAT * ROTATION ECRAN DE 180°

"L'ATELIER DE L'ARTISTE" THE ADVANCED OCP ART STUDIO 245 F

OCP VOUS PERMET DE CREER UNE IMAGE, DE LA REDUIRE, AGRANDIR, COUPER, COLLER, INCLINER, COLORIER GRACE AUX 8 PISTOLETS, 16 PINCEAUX ET BRUSSES A PEINTURE INCORPORES, PROJECTION D'OMBRES ET DE FONDS POSSIBLE. SACRE MEILLEUR LOGICIEL DE DESSINS ET GRAPHISMES SUR CPC. SUPER-PROMO 695 F COMPRENANT : THE ADVANCED OCP ART STUDIO + UNE SOURIS GENIUS MOUSE + UN TAPIS SOURIS + UN PORTE SOURIS + UNE INTERFACE SOURIS

MULTIFACE 2 LE COPIEUR LE COPIEUR

SI VOUS SOUHAITEZ GELER UN PROGRAMME, LE COPIER ENSUITE SUR DISQUETTE OU CASSETTE AUTOMATIQUEMENT EN APPUYANT SIMPLEMENT SUR UN BOUTON, LA SEULE ET UNIQUE SOLUTION C'EST MULTIFACE 2. D'UNE UTILISATION SIMPLA A LA PORTEE DE TOUS, GUIDÉ PAR UN MENU DEROLANT. APRES AVOIR LANCE LE PROGRAMME, VOUS POURREZ LE STOPPER, LE SAUVEGARDER OU ENCORE L'ETUDIER ET LE DETAILLER A VOTRE CONVENANCE. GRACE AU MULTI - TOOLKIT INCORPORE DANS MULTIFACE 2, EN APPUYANT SUR RETURN OU EN LE RECHARGEANT LA FOIS SUIVANTE IL REPRENDRA AUTOMATIQUEMENT, DEPUIS L'ENDROIT OU VOUS L'AVEZ GELE. MULTIFACE2 + CPC 464/6128 PLUS 495 F MULTIFACE2 + CPC 464/6128 PLUS 525 F

THE INSIDER 149F

L'INDISPENSABLE COMPAGNON DU MULTIFACE 2 VOULEZ-VOUS TOUT CONNAITRE A L'INTERIEUR D'UN PROGRAMME ? BRANCHEZ THE INSIDER, avec MULTIFACE 2, LANCEZ UN PROGRAMME, GELEZ-LE ET ALORS THE INSIDER VOUS REVELERA TOUT: IL DESASSEMBLE COMPLETEMENT, CHERCHE ET TROUVE TEXTES ET CODES, AFFICHE ET MODIFIE RAM ET REGISTRES DU Z 80, IMPRIME.

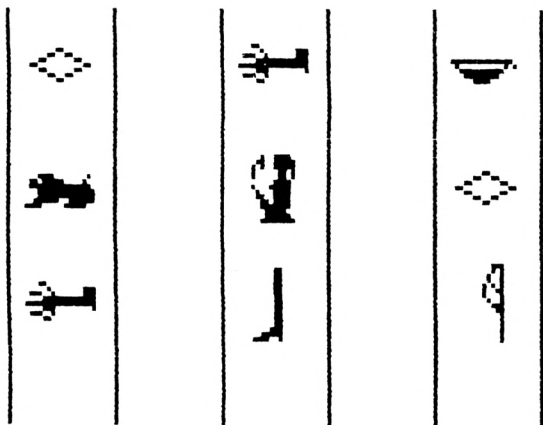

PETITS CHEVAUX

CHEOPS

Après de nombreuses demandes, voici la routine COPY.BIN qui permet la recopie d'écran pour le logiciel Chéops publié le mois précédent.

J'ai reçu également beaucoup de demandes concernant le jeu des petits chevaux. En fait, il semblerait que le problème provienne de la taille du fichier P3.BAS.

Il est en effet impératif que ce programme ne dépasse pas 25 Ko. Or, il semblerait que la plupart des personnes obtiennent 27 Ko. Pour remédier à ce «défaut», il suffit de sauvegarder le programme en ASCII (SAVE «P3».A), puis de taper POKE &AC00,1. Rechargez ensuite P3 avec un LOAD «P3». Enfin, sauvez à nouveau, mais cette fois-ci avec SAVE «P3».

Normalement, la taille de P3 aura diminuée et vous pourrez enfin jouer aux petits chevaux.

CHCOPY.BAS

```

10 A=&9A00:F=&9E1F:L=100:WHILE A<=F:FOR A=A TO A+15:READ C$:K=V
AL("&"+C$):S=S+K+65536*(S+K>32767):IF A<=F THEN POKE A,K
20 NEXT:READ D$:T=VAL("&"+D$):IF T<>S THEN PRINT CHR$(7);"Erreur
r ligne";L:END ELSE L=L+5:WEND
30 SAVE "copy.bin",b,&9A00,&41F
100 DATA 01,50,9A,21,4C,9A,CD,D1,BC,21,2E,BD,11,D3,9D,01,06DA
105 DATA 03,00,ED,B0,21,D6,9D,11,2E,BD,01,03,00,ED,B0,21,0CCC
110 DATA 2B,BD,11,D0,9D,01,03,00,ED,B0,21,D9,9D,11,2B,BD,1363
115 DATA 01,03,00,ED,B0,21,43,9A,06,81,0E,00,11,7D,9A,CD,188C
120 DATA D7,BC,C9,F9,B7,FB,B7,00,81,7D,9A,00,36,A5,50,9A,21A7
125 DATA 61,9A,C3,89,9A,C3,13,9C,C3,37,9C,C3,B3,9C,C3,23,2A88
130 DATA 9D,43,4F,50,D9,43,4F,4C,4F,D2,50,52,49,4E,54,45,30B1
135 DATA D2,54,45,58,D4,53,50,4F,4F,4C,45,D2,00,C5,D5,E5,386B
140 DATA F5,CD,8B,9D,F1,E1,D1,C1,C9,FE,06,C0,DD,6E,0A,DD,4378
145 DATA 66,0B,22,FA,9D,DD,6E,06,DD,66,07,22,FE,9D,DD,6E,4B45
150 DATA 08,DD,66,09,22,FC,9D,DD,6E,04,DD,66,05,22,00,9E,51AB
155 DATA DD,7E,02,32,0A,9E,DD,7E,00,32,0B,9E,2A,FC,9D,ED,58C8
160 DATA 5B,FA,9D,37,3F,ED,52,D8,2A,FE,9D,ED,5B,00,9E,37,6129
165 DATA 3F,ED,52,D8,2A,FA,9D,22,02,9E,2A,FE,9D,22,04,9E,688B
170 DATA CD,A9,9B,CD,BA,9B,3A,08,9E,47,4F,3E,00,32,09,9E,6F4B
175 DATA 32,06,9E,2A,04,9E,ED,5B,02,9E,3A,09,9E,FE,01,20,74D5
180 DATA 04,37,3F,18,08,C5,CD,F0,BB,CD,CB,9B,C1,3A,06,9E,7C7E
185 DATA 17,32,06,9E,2A,04,9E,ED,5B,00,9E,37,3F,ED,52,38,820A
190 DATA 05,7C,FE,FF,20,05,3E,01,32,09,9E,2A,04,9E,2B,3A,86F6
195 DATA 0B,9E,FE,00,20,01,2B,22,04,9E,10,B7,3A,07,9E,FE,8C51
200 DATA 00,20,0D,3E,08,91,47,21,06,9E,37,3F,CB,1E,10,FA,90CA
205 DATA 3A,06,9E,CD,0D,9C,ED,5B,02,9E,2A,FC,9D,37,3F,ED,982C
210 DATA 52,28,18,38,16,13,3A,0A,9E,FE,00,20,01,13,ED,53,9C73
215 DATA 02,9E,2A,FE,9D,22,04,9E,C3,E6,9A,3A,08,9E,4F,3A,A348
220 DATA 0B,9E,FE,00,20,02,CB,21,06,00,2A,FE,9D,37,3F,ED,A92B
225 DATA 42,22,FE,9D,2A,FA,9D,22,02,9E,3A,09,9E,FE,01,CA,B057
230 DATA A5,9B,C3,E0,9A,CD,A9,9B,C9,21,DC,9D,46,78,FE,00,BA04
235 DATA C8,23,7E,CD,05,9C,23,10,F9,C9,21,E7,9D,46,78,FE,C231

```

```

240 DATA 00,C8,23,7E,CD,05,9C,23,10,F9,C9,21,0E,9E,16,00,C7E0
245 DATA 5F,CB,23,CB,23,CB,23,19,ED,5B,04,9E,3A,0B,9E,FE,CEED
250 DATA 00,20,02,CB,2B,16,00,3E,07,A3,5F,19,7E,4F,ED,5B,D390
255 DATA 02,9E,3A,0A,9E,FE,00,20,02,CB,3B,3E,07,A3,47,04,D86B
260 DATA CB,11,10,FC,C9,E5,C5,CD,2B,BD,C1,E1,C9,C6,00,CD,E279
265 DATA 05,9C,C9,FE,09,C0,DD,6E,10,CB,25,CB,25,CB,25,26,E9FB
270 DATA 00,11,0E,9E,19,DD,22,0C,9E,ED,5B,0C,9E,06,08,1A,EE94
275 DATA 77,13,13,23,10,F9,C9,6F,CB,25,2D,2D,26,00,DD,22,F404
280 DATA 0C,9E,ED,5B,0C,9E,19,22,0C,9E,5E,4F,7B,FE,0B,D0,FA86
285 DATA 79,1C,93,CB,23,16,00,37,3F,ED,52,5E,4F,7B,FE,0B,0098
290 DATA D0,79,1C,93,CB,23,16,00,37,3F,ED,52,47,7E,FE,06,0712
295 DATA D8,FE,08,D0,78,D6,03,C0,2A,0C,9E,46,04,11,E7,9D,0E84
300 DATA 7E,12,2B,2B,13,10,F9,46,04,11,DC,9D,7E,12,2B,2B,1340
305 DATA 13,10,F9,7E,32,08,9E,2B,2B,7E,32,0E,9C,2B,2B,7E,1836
310 DATA 32,07,9E,FE,00,28,06,3E,17,32,10,9B,C9,3E,1F,32,1CC3
315 DATA 10,9B,C9,FE,04,C0,DD,7E,06,FE,01,D8,32,FA,9D,DD,25D7
320 DATA 7E,02,FE,01,D8,32,FE,9D,DD,7E,04,FE,51,D0,32,FC,2EA7
325 DATA 9D,DD,7E,00,FE,1A,D0,32,00,9E,3A,FE,9D,4F,3A,00,35B5
330 DATA 9E,91,D8,4F,0C,3A,FA,9D,47,3A,FC,9D,90,D8,47,04,30B5
335 DATA ED,43,0C,9E,3A,FE,9D,CD,72,BB,3A,FA,9D,F5,CD,6F,4760
340 DATA BB,CD,60,BB,FE,20,30,02,3E,20,CD,05,9C,F1,3C,10,4E5C
345 DATA EC,CD,A9,9B,ED,4B,0C,9E,0D,C8,3A,FE,9D,3C,32,FE,5751
350 DATA 9D,18,CD,FE,03,C0,DD,6E,02,DD,66,03,DD,5E,04,DD,5F43
355 DATA 56,05,3E,A3,BC,D8,BA,D8,E5,37,ED,52,E1,D8,ED,53,68F9
360 DATA F4,9D,22,F2,9D,ED,53,F8,9D,13,ED,53,F6,9D,DD,7E,7351
365 DATA 00,32,8C,9D,C9,2A,F6,9D,ED,5B,F8,9D,37,3F,ED,52,7BC4
370 DATA 37,C8,3F,C9,37,F5,C5,D5,E5,CD,55,9D,38,FB,2A,F6,6560
375 DATA 9D,77,23,22,F6,9D,ED,5B,F2,9D,37,3F,ED,52,20,06,8D26
380 DATA 2A,F4,9D,22,F6,9D,E1,D1,C1,F1,C9,06,08,2A,F6,9D,968E
385 DATA ED,5B,F8,9D,37,ED,52,C8,2A,F8,9D,23,22,F8,9D,ED,A02F
390 DATA 5B,F2,9D,37,3F,ED,52,13,2A,F8,9D,7E,C5,CD,D3,A8AB
395 DATA 9D,C1,38,12,C5,CD,D0,9D,C1,10,D2,C9,2A,F4,9D,2B,B1A4
400 DATA 22,F8,9D,C3,8D,9D,2A,F8,9D,2B,22,F8,9D,10,BE,C9,BA80
405 DATA CF,1B,88,CF,58,88,C3,55,9D,C3,64,9D,01,0A,00,00,C125
410 DATA 00,00,00,00,00,00,00,07,1B,31,1B,2A,04,7F,02,00,C242
415 DATA 00,00,00,9A,30,92,F0,97,EF,97,01,00,50,02,18,FF,C815
420 DATA 18,00,00,00,FA,FF,00,01,07,01,01,01,01,50,10,20,CAB2
425 DATA 40,80,01,02,04,08,FF,FF,FF,FF,FF,FF,FF,FF,FF,FF,00,00,D379

```

CPC
utilitaire

DISCPACK

P. POCHON

Valable pour CPC 464

DESASSEMBLER

Permet le désassemblage du Système d'Exploitation, du BASIC, de la ROM Disc ou d'un programme binaire (longueur max. 33024 octets, tous USER sauf &E5).

• Renseignements :

Nom de la zone du programme désassemblé.

Début, Start, Longueur et fin de la zone.

L'adresse désassemblée, le code HEXA et ASCII, l'ordre assembleur.

• Les touches :

(↓) - désassemblage adresses croissantes.

(↑) - désassemblage adresses décroissantes si l'adresse a déjà été désassemblée auparavant (690 ordres gardés en mémoire).

(COPY) - Arrêt désassemblage / Choix des options.

• Les options:

(J) - Saut à une adresse de la zone.

(R) - Recherche d'octets HEXA/ASCII à partir de l'adresse courante +1 et sur toute la zone.

(D) - Retour au désassemblage.

(A) - Désassemblage automatique (une touche pour PAUSE puis (COPY) pour l'arrêt du désassemblage automatique ou une autre touche pour le faire continuer).

(M) - MENU DESASSEMBLEUR/Choix de la zone à désassembler.

DESASSEMBLEUR nécessite le chargement de DISCPACK.PR2. Donc gardez la disquette programme dans le lecteur. Il est le seul pro-

gramme qui ne puisse revenir au MENU PRINCIPAL. Si l'adresse Start est incluse dans la zone à désassembler, le désassemblage commence par cette adresse.

CATALOGUE

Affiche le vrai catalogue, par USER et par ordre alphabétique par pages de 13 fichiers.

• Renseignements :

Le format

Le nombre de fichiers et de fichiers effacés } mise à jour immédiate
La place libre sur la disquette

User / Nom / Extension / Type (BAS, BASp, BIN, BINp, ASCII)

L'état (RW/RO, DIR/SYS/Effacé)

La longueur sur la disquette en KO

Le numéro du premier bloc (pour le Header)

Le début, la Longueur réelle et le Start du fichier pointé

• Les touches :

(↑) (↓) - déplacer le curseur pour pointer un fichier

(W) - permutation RW/RO

(D) - permutation DIR/SYS si User ≠ &E5

(U) - changer User si User ≠ &E5

(E) - permutation Effacer/Restaurer

(R) - Renommer

(I) - Changer l'implantation mémoire (sauf fichiers ASCII)

(P) - Nouvelle page de 13 fichiers

(S) - Sauvegarder le nouveau catalogue (après confirmations)

(A) - Autre disquette

(M) - MENU PRINCIPAL

RESTRUCTURER UNE DISQUETTE

Un choix de 4 programmes est à la disposition de l'utilisateur :

• Formatage :

Formatage DATA, Vendor, IBM en 41 pistes

• Correction cat :

Formatage du catalogue, Tri des fichiers par User et ordre alphabétique, élimination des fichiers effacés et des noms bidons, Correction des noms modifiés, Transformation en RW et DIR. Permet de passer des catalogues TAPEZ RUN»DISK» au catalogue normal.

• Défragmentation :

Tri du catalogue et élimination des fichiers effacés, réaffectation dans l'ordre de tous les blocs de la disquette au nouveau catalogue avec formatage de tous les blocs qui ne correspondent plus à un fichier. Cette restructuration de l'occupation disc permet une Edition disc plus facile (toutes les pistes qui se suivent appartiennent au même fichier jusqu'à la fin de celui-ci) et une copie plus rapide (les copieurs comme Discology reconnaissent les pistes vierges).

ATTENTION : Tous les blocs doivent être standards (test rapide effectué) et le catalogue doit correspondre à l'occupation disc (pas de disquettes plombées du commerce). Toute erreur détruit la disquette !!!

• Déprotection :

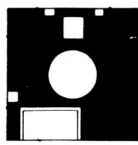

Le programme détermine lui-même si le fichier Basic doit être protégé (Id. à SAVE»NOM».p) ou déprotégé.

EXPLORER UNE DISQUETTE

Un choix de 3 programmes est à la disposition de l'utilisateur :

- Capacité utile :
Condamnation, par la création d'un fichier bidon UTILISE, de tous les blocs non vierges, non standards, non chargeables et défectueux de la disquette. Permet de redonner à l'utilisateur l'étendue utilisable de ses disquettes plombées (ex. DISK.BAS 1K FREE 177K) ou des disquettes défectueuses sans risque d'effacer ou de perdre des données.

- Occupation disc :
Donne l'occupation disquette et de tous les fichiers. (M) pour le retour au MENU EXPLORATION, (→) (←) (↓) (↑) pour déplacer le curseur, (G) pour «geler» ou «dégeler» le fichier actuellement représenté en carrés lumineux sur les carrés sombres.

- Exploration :
Exploration complète de toutes les pistes. Les secteurs sont représentés par [N] pour normal et conforme au format catalogue, [0] à [5] pour les secteurs non standards (le chiffre indique la taille), [7] pour les non standards de taille supérieure à 5, [X] pour indiquer que tous les secteurs ne sont pas représentés (plus de 10 secteurs), (←) (→) dé-

Attention, les deux listings Basic, DISCPACK.BAS et DISCPACK.PR2, contiennent des symboles spéciaux qui ne peuvent être imprimés de manière simple.

Vous trouverez donc plus bas, un tableau contenant les différents symboles, la manière de les obtenir, les lignes auxquelles on peut les trouver et les symboles qui les remplacent dans le listing publié.

⓪ = CTRL+R (O dans le listing DISCPACK.BAS) lignes 80, 110, 250, 255, 260, 270, 400, 405, 730, 750, 830, 870, 1230, 1245, 1335, 1405, 1640, 1710, 1780, 1815. Listing DISCPACK.PR2, lignes : 80, 115, 185

Ⓜ = CTRL+G (H dans le listing) lignes 275, 540, 1925. Listing DISCPACK.PR2, lignes 55, 60, 125, 160, 190.

← = CTRL+H (- dans le listing DISCPACK.BAS) ligne 755.

↓ = CTRL+J (I dans le listing DISCPACK.BAS) lignes 200, 755

↑ = CTRL+K (^ dans le listing DISCPACK.BAS) ligne 195

ⓧ = CTRL+X (X dans le listing DISCPACK.BAS) lignes 55, 75, 455, 580, 1080, 1110, 1140, 1255, 1340, 1415.

Ⓜ = PRINT CHR\$(127) (M dans le listing DISCPACK.BAS) lignes 330, 420, 1485, 1630, 1680, 1700, 1905. Listing DISCPACK.PR2, lignes 40, 115, 150, 175.

Ⓜ = PRINT CHR\$(224) (W dans le listing DISCPACK.BAS) lignes 955, 1115, 1145, 1260, 1315, 1355, 1345, 1535, 1555.

↑ = PRINT CHR\$(240)

↓ = PRINT CHR\$(241)

← = PRINT CHR\$(242)

→ = PRINT CHR\$(243)

Les autres symboles graphiques s'obtiennent par des PRINT CHR\$(avec des numéros de 145 à 159 (consultez votre manuel). Vous trouverez une reproduction agrandie des lignes contenant ces symboles. Utilisez-la pour re-créeer les encadrements figurés par des «+» et des «-» dans le listing.

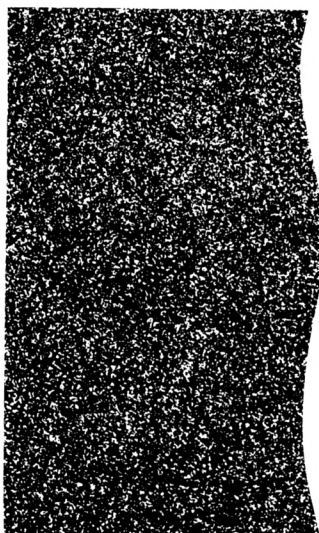

```

30 CLS#2:CLS: CLEAR:GOSUB 1065 LIST:CLS#2
:LOCATE#1,2,1:PRINT#1,STRING$(48,"-"):LO
CATE#1,2,15:PRINT#1,STRING$(48,"-")
55 CLS:LOCATE#1,1,1:PRINT#1,"  ADR  "
- CODE  ASCII  DESASSEMBLAGE  "
:LOCATE#1,1,15:PRINT#1,"
:LOCATE#1,53,3:PRINT#1,"X DES
ASSEMBLER UN PROGRAMME "
75 LOCATE#1,53,3:PRINT#1,"X CATALOGUE D'
UNE DISQUETTE "
:LOCATE#1,1,1:PRINT#1
" Us.  FICHIERS EXT  TYPE  ETATS  "
- Kq  B11  " :LOCATE#1,1,15:PRINT#1,"
"
725 PRINT:PRINT"
" :FOR t=9 TO 1 STEP
P-1:PRINT USING " #1 " t :PRINT SPACE$(42)
" :NEXT:PRINT"
" :PRINT "
" :
850 CLS:PRINT" " :CHR$(157):SPACE$(42):C
HR$(149):FOR t=9 TO 1 STEP-1:PRINT USING
" #1 " t :PRINT SPACE$(42):" :NEXT:PRINT
"
1440 CLS:LOCATE#1,1,1:PRINT#1,"  ADR  "
- CODE  ASCII  DESASSEMBLAGE  "
:LOCATE#1,1,15:PRINT#1,"
:CALL &81A7

```





```

195 x#=UPPER$(INKEY#):IF x#="P"THEN 229
ELSE IF x#="A"THEN 80 ELSE IF x#="↑"AND
f>1 THEN t=-1:GOTO 225 ELSE IF x#="W"THE
N 210 ELSE IF x#="D"THEN 215
200 IF x#="I"AND f<13 AND p<PEEK(&FFD0)I
HEN t=1:GOTO 225 ELSE IF x#="E"THEN 230
ELSE IF x#="R"THEN 320 ELSE IF x#="S"THE
N 350 ELSE IF x#="M"THEN 25 ELSE IF x#="
U"AND PEEK(z)<>&ES THEN 410
780 x#=UPPER$(INKEY#):IF x#="←"THEN GOSU
B 800:pst=pst-1:GOSUB 815:GOSUB 795 ELSE
IF x#="→"THEN GOSUB 800:pst=pst+1:GOSUB
815:GOSUB 795 ELSE IF x#="↑"THEN GOSUB
800:sct=sct+1:GOSUB 810:GOSUB 795 ELSE I
F x#="↓"THEN GOSUB 800:sct=sct-1:GOSUB 8
10:GOSUB 795
940 pst=0:LOCATE 4,12:PRINT"↑":GOSUB 970

945 x#=UPPER$(INKEY#):IF x#="←"AND pst>0
THEN LOCATE 4+pst,12:PRINT"↑":pst=pst-1
:LOCATE 4+pst,12:PRINT"↑":GOSUB 970
Ready
save "s1",b,&c000,&4000

```

```

950 IF x#="→"AND pst<41 THEN LOCATE 4+ps
t,12:PRINT"↑":pst=pst+1:LOCATE 4+pst,12:
PRINT"↑":GOSUB 970
1115 x#=UPPER$(INKEY#):IF x#="←"THEN pst
=pst-1:GOSUB 1300:GOTO 1110 ELSE IF x#="
→"THEN pst=pst+1:GOSUB 1300:GOTO 1110 EL
SE IF x#="Ⓚ"THEN LOCATE#2,10,2:PRINT#2,U
SING"###";pst ELSE IF x#="M"THEN 1085 ELS
E 1115
1145 x#=UPPER$(INKEY#):IF x#="←"THEN sc=
sc-1:GOSUB 1220:GOTO 1140 ELSE IF x#="→"
THEN sc=sc+1:GOSUB 1220:GOTO 1140 ELSE I
F x#="Ⓚ"THEN adr=0 ELSE IF x#="M"THEN 11
05 ELSE 1145
1260 x#=UPPER$(INKEY#):IF x#="←"THEN b1=
b1-1:GOSUB 1410:GOTO 1255 ELSE IF x#="→"
THEN b1=b1+1:GOSUB 1410:GOTO 1255 ELSE I
F x#="Ⓚ"THEN adr=0 ELSE IF x#="M"THEN 10
85 ELSE 1260
Ready
save "s2",b,&c000,&4000

```

```

1315 x#=UPPER$(INKEY#):IF x#=""THEN 1315
ELSE IF x#="↑"AND adr>0 THEN adr=adr-8:
POKE &B285,0:CALL &EFA7,adr ELSE IF x#="
↓"AND adr+104<1 THEN adr=adr+8:POKE &B28
5,14:CALL &EFA7,adr+96 ELSE IF x#="Ⓚ"THE
N 1325 ELSE IF INSTR("MLESPR",x#)<>0 THE
N RETURN
1330 x#=UPPER$(INKEY#):IF x#=""THEN 1330
ELSE IF x#="↑"AND ec=0 THEN GOSUB 1375:
li=li-1:GOSUB 1385:GOSUB 1370 ELSE IF x#
="↓"AND ec=0 THEN GOSUB 1375:li=li+1:GOS
UB 1385:GOSUB 1370
1335 IF x#="←"AND ec=0 THEN GOSUB 1375:c
o=co-1:GOSUB 1380:GOSUB 1370 ELSE IF x#="
→"AND ec=0 THEN GOSUB 1375:co=co+1:GOSU
B 1380:GOSUB 1370
1350 x#=INKEY#;IF x#="←"THEN GOSUB 1395:
co=co-1:GOSUB 1380:GOSUB 1415 ELSE IF x#
="→"THEN GOSUB 1395:co=co+1:GOSUB 1380:G
OSUB 1415 ELSE IF x#="↑"THEN GOSUB 1395:
li=li-1:GOSUB 1385:GOSUB 1415 ELSE IF x#
="↓"THEN GOSUB 1395:li=li+1:GOSUB 1385:G
OSUB 1415

```

```

1470 CLS:LOCATE#1,2,1:PRINT#1,STRING$(48
,"-"):LOCATE#1,2,15:PRINT#1,STRING$(48,"
-"):CALL &81A7:CALL &BB03:GOTO 1310
1530 x#=INKEY#;IF x#="↑"THEN GOSUB 1570:
li1=li1-1:GOSUB 1585:GOSUB 1565 ELSE IF
x#="↓"THEN GOSUB 1570:li1=li1+1:GOSUB 15
90:GOSUB 1565 ELSE IF x#="←"AND col>0 TH
EN GOSUB 1570:col=col-1:GOSUB 1565 ELSE
IF x#="→"AND col<7 THEN GOSUB 1570:col=c
ol+1:GOSUB 1565
1550 x#=INKEY#;IF x#="↑"AND adr2=8+li2*8
+co2>=adr1+li1*8+col THEN GOSUB 1580:li2
=li2-1:GOSUB 1600:GOSUB 1575 ELSE IF x#="
↓"THEN GOSUB 1580:li2=li2+1:GOSUB 1600:
GOSUB 1575
Ready
save "s4",b,&c000,&4000

```

```

1555 IF x#="→"AND co2<7 THEN GOSUB 1580:
co2=co2+1:GOSUB 1575 ELSE IF x#="←"AND a
dr2=li1*8+co2>=adr1+li1*8+col AND co2>
0 THEN GOSUB 1580:co2=co2-1:GOSUB 1575 E
LSE IF x#="Ⓚ"THEN RETURN
1565 LOCATE 7+col*3,li1+1:PRINT"→";;LOCA
TE#2,9,9:PRINT#2,HEX$(adr1+li1*8+col,4):
RETURN
1575 LOCATE 10+co2*3,li2+1:PRINT"←";;LOC
ATE#2,9,10:PRINT#2,HEX$(adr2+li2*8+co2,4
):LOCATE#2,9,11:PRINT#2,HEX$(adr2+li2*8+
co2-adr1-li1*8-col+1,4);;RETURN
1600 IF li2=-1 THEN li2=0:adr2=adr2-8:PO
KE &B285,0:CALL &EFA7,adr2:IF adr2=adr1+
li1*8 THEN LOCATE 7+col*3,1:PRINT"→";;RE
TURN

```

place le curseur (indication piste et secteurs/piste), (COPY) donne le détail de la piste (No sect..., piste, head, nom sect..., taille, DE pour Data Erreur, BH pour Bad Head), (C) effectue un test chargement de chaque secteur (E) secteur effacé, (Z) secteur défectueux ou non chargeable), (M) pour le retour au MENU EXPLORATION.

EDITER UNE DISQUETTE

Choisir entre éditer par piste/secteur, par bloc ou par fichier. () () (COPY) pour sélectionner le bloc, la piste ou le secteur. (M) permet d'annuler le dernier choix et de remonter au choix précédent jusqu'au MENU EDITEUR.

- Touches édition :
 - (↑) (↓) - Défilement de la page édition
 - (COPY) - Ecriture HEXA / Ecriture ASCII / fin d'écriture.
 - (↑) (↓) (←) (→) pour déplacer le curseur
 - (S) - Bloc ou secteur suivant
 - (P) - Bloc ou secteur précédent
 - (L)(E) - Lire ou Ecrire sur disc (écrire secteur effacé possible)
 - (D) - Désassembler à partir de l'adresse courante. Pour l'édition programme, adressage bloc ou adresse réelle du programme. (COPY) pour retour à l'édition.
 - (R) - Recherche d'octets HEXA ou ASCII sur le secteur, la piste, la disquette, le bloc ou le programme selon le choix initial (à partir de l'adresse courante +1). (A) pour arrêter la recherche.
 - (B) - Copie en mémoire d'une zone éditée. (↑) (↓) (←) (→) et (COPY) pour sélectionner l'étendue de la zone.
 - (C) - Copie sur la zone éditée d'une zone mémoire. Mêmes touches pour sélectionner l'étendue de la zone destination.
 - (F) - Remplir une zone éditée avec un octet. Mêmes touches pour sélectionner l'étendue de la zone destination.
 - (Z) - Remise à zéro de la zone mémoire.

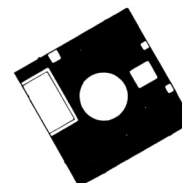

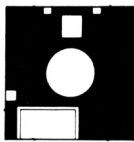

DISCPACK . BAS

```

5 SPEED KEY 10,1:KEY DEF 66,0,0,0,0:POKE &BE78,255:POKE >AG
  &BE66,1:MEMORY &7D7F
10 MODE 2:LOAD"discpack.cod":LOAD"discpack.scr" >BQ
15 WINDOW#1,2,49,2,14:PAPER#1,0:PEN#1,1:WINDOW#2,51,80, >KD
  5,15:PAPER#2,0:PEN#2,1:WINDOW#3,5,44,4,12
20 WINDOW SWAP 1,0 >MA
25 ' >LG
30 CLS#2:CLS:CLEAR:GOSUB 1065:CLS#2:LOCATE#1,2,1:PRINT# >PR
  1,STRING$(48,""):LOCATE#1,2,15:PRINT#1,STRING$(48,"")

35 LOCATE#1,53,3:PRINT#1,"X MENU PRINCIPAL " >TX
  ;"X":PRINT" * * D I S C P A C K Version CPC 464 + DD1
  * * "
40 PRINT:PRINT" Faites votre choix :":PRINT:PRINT"1$ - >CW
  Desassembleur PROGRAMME / ROM.":PRINT"2$ - Catalogue
  d'une disquette.":PRINT"3$ - Restructurer une disquett
  e.":PRINT"4$ - Explorer une disquette.":PRINT"5$ - Ed
  iter une disquette."
45 x$=INKEY$:IF x$="1"THEN 55 ELSE IF x$="2"THEN 75 ELS >ZW
  E IF x$="3"THEN 455 ELSE IF x$="4"THEN 575 ELSE IF x$="
  5"THEN 1075 ELSE 45
50 ' >LE
55 CLS:LOCATE#1,1,1:PRINT#1,"+---ADR---+---CODE---+ASCI- >LM
  +---DESASSEMBLAGE-----+":LOCATE#1,1,15:PRINT#1,"+-----
  ---+-----+-----+":LOCATE#1,53,3:PRINT#1,"X DESASSEM
  BLER UN PROGRAMME "; "X"
60 RESTORE 60:FOR t=6 TO 11:READ a$:LOCATE#1,52,t:PRINT >PJ
  #1,a$:NEXT:DATA "Prog. :", " ", "Debut :", "Start :", "Long
  . :", "Fin ."
65 POKE &FFB7,&25:CALL &E7CE:RUN"DISCPACK.PR2" >QW
70 ' >LG
75 LOCATE#1,53,3:PRINT#1,"X CATALOGUE D'UNE DISQUETTE " >NG
  ;"X":LOCATE#1,1,1:PRINT#1,"+Us.-+-FICHIERS.EXT+-+TYPE-
  +---ETATS---+Ko+-B11-+":LOCATE#1,1,15:PRINT#1,"+-----+
  -----+-----+-----+-----+"
80 CLS:CLEAR:GOSUB 1065:RESTORE 80:FOR t=6 TO 12:READ a >VP
  $:LOCATE#1,52,t:PRINT#1,a$:NEXT:DATA "Type format:0","N
  b fichiers:0","Place libre:0"," ", "Debut :0","Start :0"
  ,"Long. :0"
85 POKE &DD81,&C9:POKE &DF4D,0:POKE &D7E2,&FF >MF
90 m$="Introduire la disquette a etudier.":GOSUB 285:CA >EL
  LL &DD50:IF PEEK(&FFC7)>0 THEN GOSUB 275:IF e=&48 THEN
  80 ELSE 25
95 CALL &D7C1:IF PEEK(&FFD0)<>0 THEN CALL &DE53 >NW
100 LOCATE#1,64,6:IF PEEK(&FFD3)=&C1 THEN PRINT#1," DAT >AK
  A":pmax=178 ELSE IF PEEK(&FFD3)=&41 THEN pmax=169:PRINT
  #1," Vendor"ELSE IF PEEK(&FFD3)=&1 THEN pmax=154:PRINT#
  1," IBM"ELSE pmax=0:PRINT" Non reconnu"
105 GOSUB 400 >GK
110 IF PEEK(&FFDA)=0 THEN m$="Disquette vierge.0":GOSUB >WH
  285:GOTO 25
115 DIM k(PEEK(&FFD0)+1):p=1:t=1 >AB
120 IF PEEK(39392+p*32+12)>0 THEN p=p+1:GOTO 120 ELSE k >LX
  (t)=p:p=p+1
125 IF t=PEEK(&FFD0)THEN k(t+1)=PEEK(&FFDA)+1 ELSE t=t+ >LY
  1:GOTO 120

```

```

130 pp=0:CLS >JF
135 p=pp*13+1:FOR f=1 TO 13 >UG
140 IF p>PEEK(&FFD0)THEN 190 ELSE z=39392+k(p)*32 >RY
145 LOCATE 2,f:PRINT"&";HEX$(PEEK(z),2);:LOCATE 8,f >WD
150 FOR t=1 TO 8:PRINT CHR$(PEEK(z+t)AND 127);:NEXT:PRI >HD
  NT".";
155 GOSUB 290 >JB
160 GOSUB 300 >GK
165 LOCATE 19,f:PRINT CHR$(PEEK(z+11)AND 127); >PV
170 LOCATE 39,f:PRINT USING"###K";PEEK(z+17); >PM
175 LOCATE 45,f:PRINT"&";HEX$(PEEK(z+16),2); >NX
180 LOCATE 23,f:IF PEEK(z+31)=255 THEN PRINT" ? ";:GOTO >DW
  190
185 IF PEEK(z+18)=0 AND PEEK(z+19)=0 THEN GOSUB 310 ELS >KV
  E PRINT"ASCII";:POKE z+18,255
190 p=p+1:NEXT:CALL &BB03:LOCATE 1,1:PRINT">":p=pp*13+1 >VF
  :GOSUB 255:f=1
195 x$=UPPER$(INKEY$):IF x$="P"THEN 220 ELSE IF x$="A" >NL
  HEN 80 ELSE IF x$="^"AND f>1 THEN t=-1:GOTO 225 ELSE IF
  x$="W"THEN 210 ELSE IF x$="D"THEN 215
200 IF x$="!"AND f<13 AND p<PEEK(&FFD0)THEN t=1:GOTO 22 >WV
  5 ELSE IF x$="E"THEN 230 ELSE IF x$="R"THEN 320 ELSE IF
  x$="S"THEN 350 ELSE IF x$="M"THEN 25 ELSE IF x$="U"AND
  PEEK(z)<>&E5 THEN 410
205 IF x$="I"AND PEEK(z+18)<255 AND PEEK(z+31)<255 THEN >LY
  430 ELSE 195
210 t=PEEK(z+9)XOR 128:FOR a=0 TO k(p+1)-k(p)-1:POKE z+ >BG
  9+a*32,t:POKE z+9-2048+a*32,t:NEXT:GOSUB 290:GOTO 195
215 t=PEEK(z+10)XOR 128:FOR a=0 TO k(p+1)-k(p)-1:POKE z >FU
  +10+a*32,t:POKE z+10-2048+a*32,t:NEXT:GOSUB 300:GOTO 19
  5
220 pp=pp+1:IF pp*13+1>PEEK(&FFD0)THEN 130 ELSE CLS:GOT >EZ
  0 135
225 LOCATE 1,f:PRINT" ";:f=f+t:LOCATE 1,f:PRINT">":p=p+ >CG
  t:GOSUB 255:GOTO 195
230 t=PEEK(z)XOR &E5:IF t<>0 AND t<>&E5 THEN t=&E5 >RY
235 LOCATE 2,f:PRINT"&";HEX$(t,2);:FOR a=0 TO k(p+1)-k( >AJ
  p)-1:POKE z+a*32,t:POKE z-2048+a*32,t:NEXT:GOSUB 300
240 IF t=&E5 THEN POKE &FFD0,PEEK(&FFD0)+1:POKE &FFD1,P >PA
  EEK(&FFD1)-PEEK(z+17)ELSE POKE &FFD0,PEEK(&FFD0)-1:POKE
  &FFD1,PEEK(&FFD1)+PEEK(z+17)
245 GOSUB 400:GOTO 195 >QQ
250 LOCATE#1,2,16:PRINT#1,m$;"0":RETURN >JK
255 z=39392+k(p)*32:IF PEEK(z+31)=255 THEN FOR t=10 TO >YV
  12:LOCATE#1,60,t:PRINT#1," !? : Erreur secteur0":NEXT:R
  ETURN
260 IF PEEK(z+18)=255 THEN FOR t=10 TO 12:LOCATE#1,60,t >LP
  :PRINT#1," ?0":NEXT:RETURN
265 t=10:z1=PEEK(z+23)+PEEK(z+24)*256:GOSUB 270:t=12:z1 >ZJ
  =PEEK(z+26)+PEEK(z+27)*256:GOSUB 270:t=11:z1=PEEK(z+28)
  +PEEK(z+29)*256:GOSUB 270:RETURN
270 LOCATE#1,60,t:PRINT#1,"&";HEX$(z1,4);" (";z1;"0":R >GW
  ETURN
275 e=PEEK(&FFC7):IF e=&48 THEN m$="Pas de disc dans le >KM
  lecteur !H"ELSE IF e=&41 THEN m$="Piste non formatee !
  H"ELSE IF e=&42 THEN m$="Disc protege en ecriture !H"EL
  SE IF e=&44 THEN m$="Format non standard !H"ELSE m$="Er
  reur de disquette !H"
280 POKE &BB5A,&C9:CALL &E7BD:POKE &BB5A,&CF:POKE &FFC7 >BV

```

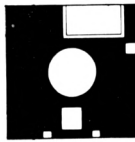

```

,0
285 GOSUB 250:CALL &BB03:CALL &BB18:m$="":GOSUB 250:RET >DH
URN
290 LOCATE 17,f:PRINT CHR$(PEEK(z+9)AND 127);:LOCATE 30 >CD
,f:IF PEEK(z+9)>&7F THEN PRINT"R/O";ELSE PRINT"R/W";
295 RETURN >AB
300 LOCATE 18,f:PRINT CHR$(PEEK(z+10)AND 127);:LOCATE 3 >YE
4,f:IF PEEK(z)&=E5 THEN PRINT"eff"ELSE IF PEEK(z+10)>&7
F THEN PRINT"SYS";ELSE PRINT"DIR";
305 RETURN >ZD
310 LOCATE 23,f:IF PEEK(z+20)=0 THEN PRINT"BAS";ELSE IF >HK
PEEK(z+20)=1 THEN PRINT"BASp";ELSE IF PEEK(z+20)=2 THE
N PRINT"BIN";ELSE IF PEEK(z+20)=3 THEN PRINT"BINp";ELSE
PRINT"ASCII";:POKE z+18,255
315 RETURN >ZE
320 m$="Nouveau nom :":GOSUB 250:c$="":a=0:CALL &BB03 >BW
325 d$=LEFT$(c$+SPACE$(11),11):LOCATE#1,17,16:PRINT#1,L >UN
EFT$(d$,8);". ";RIGHT$(d$,3):IF a<11 THEN LOCATE#1,17+a-
(a>7),16:PRINT#1,"_"
330 x$=UPPER$(INKEY$):IF x$="M"AND a>0 THEN a=a-1:c$=LE >FK
FT$(c$,a):GOTO 325 ELSE IF x$=CHR$(13)THEN 335 ELSE IF
x$="."THEN a=8:c$=LEFT$(c$+SPACE$(8),8):GOTO 325 ELSE I
F x$>CHR$(31)AND x$<"a"AND a<11 THEN c$=c$+x$:a=a+1:GOT
O 325 ELSE 330
335 m$="":GOSUB 250:IF c$=""THEN 195 ELSE c$=LEFT$(c$+S >NX
PACE$(11),11)
340 LOCATE 8,f:PRINT LEFT$(c$,8);". ";RIGHT$(c$,3);:FOR >ZK
a=0 TO k(p+1)-k(p)-1:FOR b=1 TO 11:POKE z+b+a*32,ASC(MI
D$(c$,b,1)):POKE z-2048+b+a*32,ASC(MID$(c$,b,1)):NEXT:N
EXT
345 GOSUB 290:GOSUB 300:GOTO 195 >ZL
350 m$="Sauvegarde du nouveau catalogue ? (O/N)":GOSUB >RR
250
355 x$=UPPER$(INKEY$):IF x$="N"THEN m$="":GOSUB 250:GOT >KZ
O 195 ELSE IF x$<"O"THEN 355
360 POKE &FFC7,0:POKE &DE33,&85:CALL &DD50:IF PEEK(&FFC >JC
7)>0 THEN GOSUB 275:GOTO 395
365 POKE &FFCB,&82:POKE &DE33,&84:t=1 >EG
370 z2=39392+k(t)*32:IF PEEK(z2+30)=255 THEN POKE &FFCC >PM
,PEEK(z2+16):CALL &DFA1 ELSE 390
375 IF PEEK(&FFC7)>0 THEN GOSUB 275:GOTO 395 >LZ
380 z1=PEEK(&8244)*256+PEEK(&8243)-PEEK(&8215)-PEEK(&82 >JU
16)+PEEK(z2+23)+PEEK(z2+24):POKE &8215,PEEK(z2+23):POKE
&8216,PEEK(z2+24):POKE &8244,INT(z1/256):POKE &8243,z1
-PEEK(&8244)*256
385 POKE &DE33,&85:CALL &DFA1:POKE &DE33,&84:IF PEEK(&F >ME
FC7)>0 THEN GOSUB 275:GOTO 395
390 t=t+1:IF t<=PEEK(&FFD0)THEN 370 >CX
395 m$="":GOSUB 250:GOTO 195 >VV
400 w=pmax-PEEK(&FFD1):LOCATE#1,64,8:IF p<0 THEN PRINT# >NM
1," ?0"ELSE PRINT#1,w;"Ko0"
405 LOCATE#1,64,7:w=PEEK(&FFD0)-PEEK(&FFDD):PRINT#1,w;" >UW
+";PEEK(&FFDD);"Eff0":RETURN
410 m$="Nouveau User (sauf &e5): &__":GOSUB 250:a$="" >DE
415 x$=UPPER$(INKEY$):IF x$=""THEN 415 ELSE IF INSTR("0 >QH
1234567989ABCDEF",x$)<>0 AND LEN(a$)<2 THEN a$=a$+x$:LO
CATE#1,28,16:PRINT#1,a$:GOTO 415
420 IF x$="M"THEN 410 ELSE IF x$=CHR$(13)AND LEN(a$)=2 >QB
THEN 425 ELSE 415

```

```

425 IF VAL("&"a$)=&E5 THEN 410 ELSE POKE z,VAL("&"a$) >MT
:POKE z-2048,VAL("&"a$):LOCATE 2,f:PRINT"&";HEX$(PEEK(
z),2);:m$="":GOSUB 250:GOTO 195
430 m$="Nouvelle implantation : &__":GOSUB 250:a$="" >JX
435 x$=UPPER$(INKEY$):IF x$=""THEN 435 ELSE IF INSTR("0 >QQ
1234567989ABCDEF",x$)<>0 AND LEN(a$)<4 THEN a$=a$+x$:LO
CATE#1,27,16:PRINT#1,a$:GOTO 435
440 IF x$="M"THEN 430 ELSE IF x$=CHR$(13)AND LEN(a$)=4 >QM
THEN 445 ELSE 435
445 m$="":GOSUB 250:z1=VAL("&"a$)-(VAL("&"a$)<0)*6553 >LK
6:IF PEEK(z+23)+PEEK(z+24)*256=z1 THEN 195 ELSE POKE z+
30,255:POKE z+24,INT(z1/256):POKE z+23,z1-PEEK(z+24)*25
6:GOSUB 265:GOTO 195
450 ' >RK
455 CLS:LOCATE#1,53,3:PRINT#1,"X RESTRUCTURER LA DISQUE >RN
TTE "; "X"
460 CLEAR:GOSUB 1065:POKE &DD81,&C9 >CX
465 PRINT"Faites votre choix !" >GE
470 PRINT:PRINT"1$ - Formatage disquette.":PRINT"2$ - >MY
Corriger catalogue bidon.":PRINT"3$ - Refragmenter di
squette.":PRINT"4$ - Proteger/deproteger fichier Basic
.":PRINT"5$ - Menu principal."
475 x$=UPPER$(INKEY$):IF x$="1"THEN 480 ELSE IF x$="2" >WR
HEN 515 ELSE IF x$="3"THEN 535 ELSE IF x$="M"THEN 25 EL
SE IF x$="4"THEN 1895 ELSE 475
480 p=9:CLS:PRINT"Type de format (formatage 41 pistes) >HB
":PRINT:PRINT"D$ - Data Only":PRINT"V$ - Vendor":PRI
NT"1$ - IBM"
485 x$=UPPER$(INKEY$):IF x$="D"THEN a=&C0 ELSE IF x$="V >KM
"THEN a=&40 ELSE IF x$="I"THEN a=0:p=8 ELSE 485
490 POKE &FFCB,&9A:POKE &FFC8,0:POKE &FFC9,a+1:POKE &FF >KJ
DC,p:POKE &DE33,&86:IF p=9 THEN RESTORE 565 ELSE RESTOR
E 570
495 FOR t=0 TO 40:POKE &9A00+t,0:NEXT:FOR t=1 TO p:READ >WT
c:POKE &9A02+(t-1)*4,a+c:POKE &9A03+(t-1)*4,2:NEXT
500 m$="Insérer la disquette a formater, non protegee >EA
en ecriture.":GOSUB 285
505 CLS:PRINT"Traitement Piste : /&29":LOCATE 1,1 >CM
510 POKE &A8A0,p:CALL &E6E4:IF PEEK(&FFC7)>0 THEN GOSUB >ZW
275:GOTO 455 ELSE 455
515 CLS:m$="Insérer la disquette a modifier, non proteg >HE
ee en ecriture.":GOSUB 285
520 CALL &DD50:IF PEEK(&FFC7)>0 THEN GOSUB 275:GOTO 455 >YQ
525 CALL &D7C1:IF PEEK(&FFD0)=0 THEN m$="Pas de catalog >PY
ue.":GOSUB 285:GOTO 455 ELSE POKE &DE33,&85:POKE &DD57
,&9A
530 CALL &DD50:IF PEEK(&FFC7)>0 THEN GOSUB 275:GOTO 455 >GB
ELSE 455
535 CLS:m$="Insérer la disquette a restructurer, non pr >ME
otegee en ecriture.":GOSUB 285:POKE &DF4D,0
540 CALL &E550:IF PEEK(&FFC7)>0 THEN GOSUB 275:GOTO 455 >CC
ELSE IF PEEK(&FFD0)=255 THEN m$="Disquette non standar
d DATA ou Vendor .Operation impossible !":GOSUB 285:GO
TO 455
545 CALL &DD50:IF PEEK(&FFC7)>0 THEN GOSUB 275:GOTO 455 >YY
550 CALL &D7C1:IF PEEK(&FFD0)=0 THEN m$="Pas de catalog >KA
ue.":GOSUB 285:GOTO 455

```

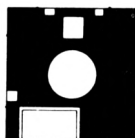

```
555 PRINT"Traitement Bloc : /";IF PEEK(&FFD2)=0 TH >TV
EN PRINT"&B3"ELSE PRINT"&AA"
560 LOCATE 1,1:CALL &E586:IF PEEK(&FFC7)>0 THEN GOSUB 2 >XC
75:GOTO 455 ELSE 455
565 DATA 1,6,2,7,3,8,4,9,5 >TK
570 DATA 1,5,2,6,3,7,4,8 >QH
575 ' >TH
580 CLS:CLS#2:CLEAR:GOSUB 1065:POKE &DD81,&C9:LOCATE#1, >AL
53,3:PRINT#1,"XEXPLORATION D'UNE DISQUETTE";"X"
585 PRINT"Faites votre choix :":PRINT:PRINT"1§ - Capac >ZU
ite d'une disquette protegee.":PRINT"2§ - Occupation p
ar bloc.":PRINT"3§ - Exploration par piste.":PRINT"4§
- Menu principal."
590 x$=UPPER$(INKEY$):IF x$="1"THEN 595 ELSE IF x$="2" >EE
HEN 720 ELSE IF x$="3"THEN 850 ELSE IF x$="M"THEN 25 EL
SE 590
595 FOR t=&A200 TO &A2B6:POKE t,0:NEXT:CLS:m$="Introdui >LV
re la disquette a analyser.":GOSUB 285:CALL &DD50
600 IF PEEK(&FFC7)>0 THEN GOSUB 275:GOTO 580 ELSE IF PE >UX
EK(&FFD2)=1 THEN m$="Format IBM. Operation non permise
.":GOSUB 285:GOTO 580 ELSE IF PEEK(&FFD2)=0 THEN POKE &
FFD8,&B4:v=178 ELSE POKE &FFD8,&AB:v=169
605 CALL &D7C1:l=0:FOR z=39440 TO 41456 STEP 32:IF PEEK >RT
(z)<&E5 THEN FOR t=0 TO 15:l=l-(PEEK(z+t)>0):NEXT
606 NEXT >EH
610 m$="Voulez vous un formatage des pistes non formate >PL
es?":GOSUB 250
615 x$=UPPER$(INKEY$):IF x$="N"THEN m$="":GOSUB 250:GOT >KR
O 640 ELSE IF x$<"0"THEN 615
620 m$="":GOSUB 250:FOR t=&A300 TO &A328:POKE t,0:NEXT: >WG
RESTORE 620:FOR t=1 TO 9:READ c:POKE &A302+(t-1)*4,PEEK
(&FFD3)+c:POKE &A303+(t-1)*4,2:NEXT:DATA 0,5,1,6,2,7,3,
8,4
625 POKE &FFC8,0:POKE &FFC9,PEEK(&FFD3):PRINT"Test form >YT
at piste : /&29";:CALL &DFAF
630 IF PEEK(&FFC7)>0 THEN GOSUB 275:GOTO 580 >LN
635 PRINT >PG
640 PRINT"Test bloc courant : /&";HEX$(PEEK(&FFD8)-1) >XG
;:CALL &E746
645 CLS:PRINT"Place libre :":PRINT"Catalogue :";64-PEEK >CV
(&FFD0);"fichiers":PRINT"Disquette :";PEEK(&FFD1);"Ko"
650 v=v-PEEK(&FFD1)-1:f=INT(v/16)+1:IF v=0 OR f+PEEK(&F >WP
FD0)>64 THEN m$="Conforme au catalogue.":GOSUB 285:GOTO
580
655 m$="Voulez vous la sauvegarde du catalogue modifie >JW
?":GOSUB 250
660 x$=UPPER$(INKEY$):IF x$="N"THEN 580 ELSE IF x$<"0" >HT
THEN 660
665 m$="":GOSUB 250:z=&9A00+PEEK(&FFD0)*32:z2=&A202:POK >DX
E z2-2+PEEK(&FFD8),255
670 FOR t=0 TO f-1:RESTORE 670:FOR k=0 TO 15:READ c:POK >JJ
E z+k,c:NEXT:POKE z+12,t:DATA 0,85,84,73,76,73,83,69,32
,32,32,32,0,0,0,0
675 n=0 >QD
680 IF PEEK(z2)=1 THEN n=n+1:POKE z+15+n,z2-&A200 >RC
685 IF PEEK(z2)=255 THEN 700 ELSE z2=z2+1 >GU
690 IF n=16 THEN POKE z+15,&80 ELSE 680 >DJ
695 z=z+32:NEXT >LW
700 POKE z+15,n*8 >LD
705 n=n+1:IF n=17 THEN 710 ELSE POKE z+15+n,0:GOTO 705 >WW
710 POKE &DD57,&9A:POKE &FFC7,0:POKE &DE33,&85:CALL &DD >AY
50
715 IF PEEK(&FFC7)>0 THEN GOSUB 275:GOTO 655 ELSE 580 >VW
720 CLS:SYMBOL 255,1,1,1,1,1,1,255:SYMBOL 254,168,84, >MD
168,84,168,84,168,0:SYMBOL 253,254,254,254,254,254,254,
254,0
725 PRINT:PRINT" ++++++ >CK
+++++":FOR t=9 TO 1 STEP-1:PRINT USING" #+";t;:PRINT
SPACE$(42);"!":NEXT:PRINT" ++++++
+++++":PRINT" 0 10 20
30 40";
730 CLS#3:RESTORE 730:FOR t=6 TO 15:READ a$:LOCATE#1,52 >CB
,t:PRINT#1,a$:NEXT:DATA "Format :0","Fichiers :0","In
occupe :0"," ","Piste :0","Secteur :0","Bloc :0
"," ","Nom Prog.:0","Longueur :0"
735 m$="Introduire la disquette a analyser.":GOSUB 285: >BL
CALL &DD50
740 IF PEEK(&FFC7)>0 THEN GOSUB 275:GOTO 580 >LQ
745 CALL &D7C1:IF PEEK(&FFD0)<0 THEN CALL &ED50 >PJ
750 LOCATE#1,62,6:IF PEEK(&FFD3)=&C1 THEN PRINT#1," DAT >WT
A0":pmax=178 ELSE IF PEEK(&FFD3)=&41 THEN pmax=169:PRIN
T#1," Vendor0"ELSE pmax=154:PRINT#1," IBM0"
755 LOCATE 4+PEEK(&FFD2),8:PRINT"d-!i-!r-!" >PR
760 LOCATE#1,62,7:PRINT#1,PEEK(&FFD0):LOCATE#1,62,8:PRI >PA
NT#1,pmax-PEEK(&FFD1);"Ko"
765 IF PEEK(&FFD0)=0 THEN m$="Disquette vierge .":GOSUB >XJ
285:GOTO 575
770 POKE &FFE1,254:FOR t=1 TO PEEK(&FFD0):POKE &FFE0,t: >UG
CALL &EDB5:NEXT
775 LOCATE 1,1:PRINT CHR$(23)+CHR$(1):pst=PEEK(&FFD2):s >LQ
ct=1:GOSUB 795:cd=0:gel=0
780 x$=UPPER$(INKEY$):IF x$="-"THEN GOSUB 800:pst=pst-1 >VY
:GOSUB 815:GOSUB 795 ELSE IF x$="."THEN GOSUB 800:pst=p
st+1:GOSUB 815:GOSUB 795 ELSE IF x$=" "THEN GOSUB 800:s
ct=sct+1:GOSUB 810:GOSUB 795 ELSE IF x$="-"THEN GOSUB 8
00:sct=sct-1:GOSUB 810:GOSUB 795
785 IF x$="G"THEN GOSUB 840 ELSE IF x$="M"THEN 575 ELSE >UH
IF x$="Y"THEN 1020
790 GOTO 780 >AH
795 blc=INT(((pst-PEEK(&FFD2))*9+sct-1)/2):LOCATE#1,62, >EU
10:PRINT#1,pst:LOCATE#1,62,11:PRINT#1,"&";HEX$(PEEK(&FF
D3)+sct-1):LOCATE#1,62,12:PRINT#1,"&";HEX$(blc,2):IF PE
EK(&9200+blc)<>cd THEN GOSUB 825
800 TAG:MOVE 32+pst*8,206+sct*16:PRINT CHR$(255);:TAGOF >CB
F
805 RETURN >ZJ
810 IF sct=10 THEN sct=1:pst=pst+1 ELSE IF sct=0 THEN s >UN
ct=9:pst=pst-1
815 IF pst<PEEK(&FFD2)THEN pst=39 ELSE IF pst>39 THEN p >TC
st=PEEK(&FFD2)
820 RETURN >ZF
825 IF gel=1 THEN RETURN ELSE IF cd=0 THEN 830 ELSE POK >VN
E &FFE0,cd:POKE &FFE1,254:CALL &EDB5
830 cd=PEEK(&9200+blc):IF cd<0 THEN POKE &FFE0,cd:POKE >CP
&FFE1,253:CALL &EDB5:LOCATE#1,62,15:PRINT#1,PEEK(&FFE2
);"Ko0":CALL &EE08 ELSE LOCATE#1,62,14:PRINT#1,"0":LOCA
TE#1,62,15:PRINT#1,"0"
835 RETURN >AB
```

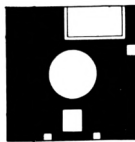

```

840 IF gel=0 THEN gel=1:LOCATE 45,1:PRINT"Gel":RETURN >AC
845 gel=0:LOCATE 45,1:PRINT"  ":IF PEEK(&9200+blc)<>cd >DV
  THEN GOSUB 800:GOSUB 825:GOSUB 800:RETURN ELSE RETURN
850 CLS:PRINT"  ";CHR$(157);SPACE$(42);CHR$(149):FOR t= >ZD
  9 TO 1 STEP-1:PRINT USING" #";t;:PRINT SPACE$(42);"!":
NEXT:PRINT" +++++++"
++"
855 SYMBOL 255,126,90,74,82,90,90,126,0:SYMBOL 254,8,64 >UW
,72,96,104,120,126,0:SYMBOL 253,126,102,90,90,102,12
6,0:SYMBOL 252,126,118,102,118,118,126,0:SYMBOL 251
,126,102,90,118,110,66,126,0:SYMBOL 250,126,66,122,102,
122,70,126,0
860 SYMBOL 249,126,118,110,90,66,122,126,0:SYMBOL 248,1 >LJ
26,66,94,70,122,70,126,0:SYMBOL 247,126,70,122,102,110,
110,126,0:SYMBOL 246,126,70,94,78,94,70,126,0:SYMBOL 24
5,126,122,114,102,78,94,126,0
865 m$="Introduire la disquette a analyser.":GOSUB 285: >KB
LOCATE 1,13:PRINT"Exploration piste:  /&29";:LOCATE 1
,13
870 CALL &EED:IF PEEK(&FFC7)>0 THEN GOSUB 275:GOTO 580 >JF
  ELSE LOCATE 1,13:PRINT"0";
875 LOCATE 1,13:PRINT"Format:          Piste:      Secteu >JK
rs:":LOCATE 9,13:IF PEEK(&A89F)=&41 THEN PRINT"Vendor"
;ELSE IF PEEK(&A89F)=&C1 THEN PRINT"DATA";ELSE PRINT"IB
M";
880 pst=0:z=33280:ref=PEEK(&A89F) >CR
885 n=PEEK(z):IF n=255 THEN z=z+1:GOTO 935 >KB
890 IF n>10 THEN LOCATE pst+4,1:PRINT CHR$(254);:mx=9 E >JA
LSE mx=n
895 z=z+1:FOR t=1 TO mx >RG
900 IF PEEK(z)<>pst THEN s=253-PEEK(z+3):GOTO 925 >TV
905 IF PEEK(z+1)>0 THEN s=253-PEEK(z+3):GOTO 925 >QL
910 IF ABS(PEEK(z+2)-ref)>8 THEN s=253-PEEK(z+3):GOTO 9 >BD
25
915 IF PEEK(z+3)<>2 THEN s=253-PEEK(z+3):GOTO 925 >RY
920 s=255 >DG
925 LOCATE pst+4,11-t:PRINT CHR$(MAX(247,s)); >PG
930 z=z+4:NEXT:z=z+4*(n-mx) >XC
935 pst=pst+1:IF pst<42 THEN 885 >AU
940 pst=0:LOCATE 4,12:PRINT"!":GOSUB 970 >JD
945 x$=UPPER$(INKEY$):IF x$="-"AND pst>0 THEN LOCATE 4+ >UY
pst,12:PRINT"  ":pst=pst-1:LOCATE 4+pst,12:PRINT"!":GOSU
B 970
950 IF x$="-"AND pst<41 THEN LOCATE 4+pst,12:PRINT"  ":p >NR
st=pst+1:LOCATE 4+pst,12:PRINT"!":GOSUB 970
955 IF x$="W"AND PEEK(z)<>255 THEN 975 >ER
960 IF x$="M"THEN 575 ELSE IF x$="C"THEN 1020 >KU
965 GOTO 945 >BE
970 CALL &EF2B,pst:z=PEEK(&FFCB)*256+PEEK(&FFCA):LOCATE >GM
23,13:PRINT USING"###";pst;:LOCATE 37,13:IF PEEK(z)=255
THEN PRINT" No format.":RETURN ELSE PRINT USING"###
";PEEK(z);:RETURN
975 CLS#2:PRINT#2:PRINT#2,"No Pt Hd Sc Lg Warning"; >DQ
980 z=z+1 >PF
985 k=0:FOR t=1 TO PEEK(z) >UQ
990 PRINT#2:PRINT#2,USING"##  cc cc cc cc  ";t;HEX$(PEEK >GE
(z2),2);HEX$(PEEK(z2+1),2);HEX$(PEEK(z2+2),2);HEX$(PEEK
(z2+3),2);
995 IF PEEK(z2)<>pst OR PEEK(z2+3)>5 THEN PRINT#2,"DE " >AU
;
1000 IF PEEK(z2+1)<>0 THEN PRINT#2,"BH"; >GV
1005 z2=z2+4:k=k+1:IF k=9 THEN IF t<PEEK(z)THEN CALL &B >LM
B03:CALL &BB18:CLS#2:PRINT#2:PRINT#2,"No Pt Hd Sc Lg W
arning";:k=0
1010 NEXT >KD
1015 CALL &BB03:CALL &BB18:CLS#2:GOTO 945 >HN
1020 a=pst:pst=0:z=33280:LOCATE 37,13:PRINT" >BZ
";
1025 LOCATE 23,13:PRINT USING"###";pst;n=PEEK(z):IF n=2 >ZN
55 THEN z=z+1:GOTO 1060 ELSE POKE &FFC8,pst:CALL &EF49:
OUT &FA7E,1
1030 z=z+1:FOR t=1 TO MIN(n,10) >YR
1035 OUT &FB7F,&46:OUT &FB7F,0:OUT &FB7F,pst:OUT &FB7F, >JK
0:OUT &FB7F,PEEK(z+2):OUT &FB7F,PEEK(z+3):OUT &FB7F,PEE
K(z+2):OUT &FB7F,42:OUT &FB7F,PEEK(z+3):CALL &EF71
1040 r0=INP(&FB7F):r1=INP(&FB7F):r2=INP(&FB7F):FOR i=1 >FC
TO 4:k=INP(&FB7F):NEXT
1045 IF r0=64 AND r2=0 AND r1=128 THEN 1055 ELSE IF r0= >WZ
0 AND r2=64 AND r1=0 THEN s=246 ELSE s=245
1050 IF t<10 THEN LOCATE 4+pst,11-t:PRINT CHR$(s);ELSE >MZ
IF n=10 THEN LOCATE 4+pst,11-t:PRINT CHR$(s);
1055 z=z+4:NEXT:IF n>10 THEN z=z+4*(n-10) >JX
1060 pst=pst+1:IF pst<42 THEN 1025 ELSE pst=a:GOSUB 970 >KK
:GOTO 945
1065 DEFINT a-y:m$="":GOSUB 250 >YX
1070 POKE &FFC6,0:POKE &FFC7,0:POKE &FFCA,0:POKE &FFCB, >DR
&92:POKE &FFD0,0:POKE &FFD1,0:POKE &FFDA,0:POKE &FFDD,0
:POKE &FFDF,0:POKE &FFE2,0:POKE &DD81,&21:POKE &DE33,&8
4:POKE &DD57,&92:POKE &DF4D,&77:POKE &D7E2,&E5:RETURN
1075 ' >YF
1080 LOCATE#1,53,3:PRINT#1,"XEDITER/DUMPER UNE DISQUETT >MH
E";"X"
1085 CLS:CLS#2:CLEAR:GOSUB 1065:POKE &DD81,&C9:PRINT"Fa >JE
ites votre choix ."
1090 PRINT:PRINT"*1$ - Editer une piste.":PRINT"*2$ - E >KD
diter un bloc.":PRINT"*3$ - Editer un programme.":PRINT
"*M$ - Menu principal."
1095 x$=UPPER$(INKEY$):IF x$="M"THEN 25 ELSE IF x$="1" >NH
HEN 1100 ELSE IF x$="2"THEN 1235 ELSE IF x$="3"THEN 147
5 ELSE 1095
1100 CLS:pst=0 >BE
1105 GOSUB 1365:GOSUB 1435 >UE
1110 LOCATE#2,10,2:PRINT#2,USING"X##X";pst >MB
1115 x$=UPPER$(INKEY$):IF x$="-"THEN pst=pst-1:GOSUB 13 >KA
00:GOTO 1110 ELSE IF x$="-"THEN pst=pst+1:GOSUB 1300:GO
TO 1110 ELSE IF x$="W"THEN LOCATE#2,10,2:PRINT#2,USING
"##";pst ELSE IF x$="M"THEN 1085 ELSE 1115
1120 POKE &FFC8,pst:POKE &FFCB,&A2:CALL &EE4B >NF
1125 IF PEEK(&FFC7)>0 THEN GOSUB 275:GOTO 1110 >MQ
1130 LOCATE#2,13,2:PRINT#2,"->";PEEK(&A200);"sect." >XD
1135 z=41472:sc=1 >LJ
1140 LOCATE#2,10,3:PRINT#2,USING"X##X";sc;:GOSUB 1230 >ZK
1145 x$=UPPER$(INKEY$):IF x$="-"THEN sc=sc-1:GOSUB 1220 >UJ
:GOTO 1140 ELSE IF x$="-"THEN sc=sc+1:GOSUB 1220:GOTO 1
140 ELSE IF x$="W"THEN adr=0 ELSE IF x$="M"THEN 1105 EL
SE 1145
1150 LOCATE#2,10,3:PRINT#2,USING"###";sc >HL
1155 GOSUB 1425:GOSUB 1435 >UG

```



```

1160 LOCATE#2,11,5:IF r0=64 AND r2=0 AND r1=128 THEN PR >HB
INT#2,"NON"ELSE IF r0=0 AND r2=64 AND r1=0 THEN PRINT#2
,"OUI"ELSE m$="Impossible de charger ce secteur !":GOSU
B 285:GOTO 1140
1165 CLS:GOSUB 1310 >NU
1170 z=41472:IF x$="M"THEN CLS:GOTO 1140 ELSE IF x$="L" >VV
THEN CLS:GOTO 1155
1175 IF x$="S"THEN sc=sc+1 ELSE IF x$="P"THEN sc=sc-1 E >MC
LSE IF x$="R"THEN 1780 ELSE 1205
1180 CLS:adr=0:IF sc>0 AND sc<PEEK(z)+1 THEN GOSUB 1230 >KK
:GOTO 1150
1185 GOSUB 1365:IF sc>PEEK(z)THEN pst=pst+1 ELSE pst=ps >FX
t-1
1190 GOSUB 1300 >WH
1195 LOCATE#2,10,2:PRINT#2,USING"###";pst:POKE &FFC8,pst >DR
:POKE &FFCB,&A2:CALL &EE4B:IF PEEK(&FFC7)>0 THEN GOSUB
275:GOTO 1110
1200 LOCATE#2,13,2:PRINT#2,"->";PEEK(&A200);"sect.":IF >CR
sc=0 THEN sc=PEEK(&A200):GOTO 1180 ELSE sc=1:GOTO 1180
1205 IF x$="E"THEN POKE &EFA1,&7E:POKE &EFA2,&ED:POKE & >PF
EFA3,&79:m$="Ecrire donnees effacees ? (O/N)":GOSUB 250

1210 x$=UPPER$(INKEY$):IF x$="O"THEN cd=&49 ELSE IF x$= >CR
"N"THEN cd=&45 ELSE 1210
1215 m$="":GOSUB 250:GOTO 1155 >XF
1220 IF sc=0 THEN sc=PEEK(z)ELSE IF sc>PEEK(z)THEN sc=1 >AK

1225 RETURN >FD
1230 sct=PEEK(z+sc*4-1):LOCATE#2,13,3:PRINT#2,"-> &";HE >JM
X$(sct,2):lg=PEEK(z+sc*4):LOCATE#2,10,4:PRINT#2,USING"
# ->";lg:IF lg<6 THEN l=2^lg*128:PRINT#2,l;"octets0":R
ETURN ELSE PRINT#2," ?? octets0":RETURN
1235 CLS:m$="Introduire la disquette a editer.":GOSUB 2 >RX
85:CALL &DD50:IF PEEK(&FFC7)>0 THEN GOSUB 275:GOTO 1085

1240 blm=&B1-PEEK(&FFD2)*4.5:bl=0:FOR t=0 TO blm:POKE 4 >UN
1472+t,t+2:NEXT
1245 z=41472:GOSUB 1405:LOCATE#2,11,3:IF PEEK(&FFD2)=0 >HV
THEN PRINT#2,"ODATA"ELSE IF PEEK(&FFD2)=2 THEN PRINT#2,
"OVendor"ELSE PRINT#2,"ONon standard":CALL &BB03:CALL &
BB18:GOTO 1085
1250 GOSUB 1405 >XA
1255 LOCATE#2,11,2:PRINT#2,"X&";HEX$(PEEK(z+bl),2);"X" >ZV
1260 x$=UPPER$(INKEY$):IF x$="-"THEN bl=bl-1:GOSUB 1410 >UV
:GOTO 1255 ELSE IF x$="+"THEN bl=bl+1:GOSUB 1410:GOTO 1
255 ELSE IF x$="W"THEN adr=0 ELSE IF x$="M"THEN 1085 EL
SE 1260
1265 GOSUB 1405:LOCATE#2,11,2:PRINT#2,"&";HEX$(PEEK(z+b >CB
l),2):POKE &FFCB,&82:POKE &FFCC,PEEK(z+bl):CALL &EFEB:P
OKE &DE33,&84:IF PEEK(&FFC7)>0 THEN m$="Bloc non standa
rd. Impossible de le charger.":GOSUB 285:POKE &FFC7,0:G
OTO 1250
1270 blt=PEEK(z+bl)*2+9*PEEK(&FFD2):pst=FIX(blt/9):sct= >FA
blt MOD 9+PEEK(&FFD3)
1275 LOCATE#2,11,4:PRINT#2,USING"###";pst:LOCATE#2,11,5: >TF
PRINT#2,HEX$(sct,2):sct=sct+1:IF(sct AND 15)=10 THEN sc
t=sct-9:pst=pst+1
1280 l=1024:LOCATE#2,13,4:PRINT#2,USING" - ###";pst:LOCA >AF
TE#2,13,5:PRINT#2," - ";HEX$(sct,2)

1285 GOSUB 1310 >XD
1290 z=41472:IF x$="M"THEN CLS:GOTO 1250 ELSE IF x$="L" >XB
THEN CLS:GOTO 1265 ELSE IF x$="S"THEN CLS:bl=bl+1:adr=0
:GOSUB 1410:GOTO 1265 ELSE IF x$="P"THEN CLS:adr=0:bl=b
l-1:GOSUB 1410:GOTO 1265 ELSE IF x$="R"THEN 1710
1295 IF x$="E"THEN POKE &DE33,&85:GOTO 1265 ELSE 1290 >UA
1300 IF pst=-1 THEN pst=41 ELSE IF pst=42 THEN pst=0 >YK
1305 RETURN >YFC
1310 CLS:FOR t=0 TO 12:POKE &B285,t+1:CALL &EFA7,adr+t* >GH
8:NEXT
1315 x$=UPPER$(INKEY$):IF x$=""THEN 1315 ELSE IF x$="!" >AQ
AND adr>0 THEN adr=adr-8:POKE &B285,0:CALL &EFA7,adr EL
SE IF x$="!"AND adr+104<1 THEN adr=adr+8:POKE &B285,14:
CALL &EFA7,adr+96 ELSE IF x$="W"THEN 1325 ELSE IF INSTR
("MLESPR",x$)<>0 THEN RETURN
1320 IF x$="D"THEN 1440 ELSE IF x$="F"THEN 1615 ELSE IF >JE
x$="B"THEN 1645 ELSE IF x$="C"THEN 1655 ELSE IF x$="Z"
THEN CALL &F5C1,&9200,4096,0:GOTO 1315 ELSE 1315
1325 li=0:co=0:ec=0:z=33280+adr:GOSUB 1370:GOSUB 1390 >YJ
1330 x$=UPPER$(INKEY$):IF x$=""THEN 1330 ELSE IF x$="!" >LK
AND ec=0 THEN GOSUB 1375:li=li-1:GOSUB 1385:GOSUB 1370
ELSE IF x$="!"AND ec=0 THEN GOSUB 1375:li=li+1:GOSUB 13
85:GOSUB 1370
1335 IF x$="-"AND ec=0 THEN GOSUB 1375:co=co-1:GOSUB 13 >ZV
80:GOSUB 1370 ELSE IF x$="-"AND ec=0 THEN GOSUB 1375:co
=co+1:GOSUB 1380:GOSUB 1370
1340 IF INSTR("0123456789ABCDEF",x$)<>0 THEN IF ec=0 TH >MY
EN ec=1:LOCATE 8+co*3,li+1:PRINT#2"x";x$;"*x";:y$=x$ELSE
ec=0:y$=y$+x$:LOCATE 8+co*3,li+1:PRINT#2y$;:POKE z+co+li
*8,VAL("&"+y$):GOSUB 1395:co=co+1:GOSUB 1380:GOSUB 1370

1345 IF x$="W"THEN GOSUB 1375:GOSUB 1415 ELSE 1330 >RW
1350 x$=INKEY$:IF x$="-"THEN GOSUB 1395:co=co-1:GOSUB 1 >GG
380:GOSUB 1415 ELSE IF x$="-"THEN GOSUB 1395:co=co+1:GO
SUB 1380:GOSUB 1415 ELSE IF x$="!"THEN GOSUB 1395:li=li
-1:GOSUB 1385:GOSUB 1415 ELSE IF x$="!"THEN GOSUB 1395:
li=li+1:GOSUB 1385:GOSUB 1415
1355 IF x$<CHR$(31)AND x$<CHR$(128)THEN POKE z+co+li*8, >BE
ASC(x$):GOSUB 1375:GOSUB 1395:co=co+1:GOSUB 1380:GOSUB
1415 ELSE IF x$="W"THEN GOSUB 1395:LOCATE#2,11,7:PRINT#
2,"0":GOTO 1315
1360 GOTO 1350 >MG
1365 LOCATE#2,1,2:PRINT#2,"Piste : ":PRINT#2,"Secteur >CV
: ":PRINT#2,"Longueur: ":PRINT#2,"Efface : ":PRINT#2:
PRINT#2,"Adresse : ":RETURN
1370 LOCATE 8+co*3,li+1:PRINT#2";HEX$(PEEK(z+co+li*8),2 >UK
);" ";:RETURN
1375 LOCATE 8+co*3,li+1:PRINT#2HEX$(PEEK(z+co+li*8),2); >KE
RETURN
1380 IF co=-1 THEN co=7:li=li-1 ELSE IF co=8 THEN co=0: >FF
li=li+1
1385 IF li=13 THEN li=0 ELSE IF li=-1 THEN li=12 >NX
1390 LOCATE#2,11,7:PRINT#2,HEX$(adr+co+li*8,4):RETURN >AK
1395 LOCATE 34+co,li+1:IF PEEK(z+co+li*8)>31 AND PEEK(z >TF
+co+li*8)<128 THEN PRINT#2CHR$(PEEK(z+co+li*8));ELSE PRI
NT#2,"";
1400 RETURN >EJ
1405 LOCATE#2,1,2:PRINT#2,"Bloc :0":PRINT#2,"Format >AN
: ":PRINT#2,"Piste :0":PRINT#2,"Secteur :0":PRINT#2:P

```

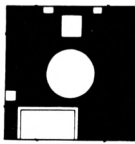

```
RINT#2,"Adresse :0":RETURN
1410 IF bl>blm THEN bl=0:RETURN ELSE IF bl=-1 THEN bl=b >CB
lm:RETURN ELSE RETURN
1415 LOCATE 34+co,li+1:IF PEEK(z+co+li*8)>31 AND PEEK(z >LX
+co+li*8)<128 THEN PRINT"X";CHR$(PEEK(z+co+li*8));"X";E
LSE PRINT"X.X";
1420 RETURN >FA
1425 z4=&FB7F:POKE &FFC8,pst:CALL &EF49:OUT z4,cd:OUT z >TP
4,0:OUT z4,pst:OUT z4,0:OUT z4,sct:OUT z4,lg:OUT z4,sct
:OUT z4,42:OUT z4,lg:CALL &EF8B
1430 r0=INP(z4):r1=INP(z4):r2=INP(z4):FOR i=1 TO 4:k=IN >AY
P(z4):NEXT:RETURN
1435 POKE &EFA1,&ED:POKE &EFA2,&78:POKE &EFA3,&77:POKE >FX
&EF8E,&82:cd=&46:RETURN
1440 CLS:LOCATE#1,1,1:PRINT#1,"+--ADR--+---CODE---+ASC >YC
l-+----DESASSEMBLAGE-----+":LOCATE#1,1,15:PRINT#1,"+---
-----+-----+-----+":CALL &81A7
1445 IF prog=0 THEN CALL &D708,&8200,&81FF+1,&8200,&820 >DU
0+adr:POKE &FFCD,&42:CALL &D646:GOTO 1470
1450 PRINT"1$ - Adresse courante du bloc.":PRINT"2$ - >NV
Adresse réelle du programme"
1455 x$=INKEY$:IF x$="!"THEN CALL &D708,&8200,&81FF+1,& >KR
8200,&8200+adr:POKE &FFCD,&42:CALL &D646:GOTO 1470 ELSE
IF x$<"2"THEN 1455
1460 z=PEEK(&8615)+PEEK(&8616)*256+1024*bl-128-33280 >VZ
1465 CALL &D708,ABS(z),&81FF+1,&8200,&8200+adr:IF z<0 T >HM
HEN POKE &FFCD,&42:CALL &D646 ELSE POKE &FFCD,&4A:CALL
&D646
1470 CLS:LOCATE#1,2,1:PRINT#1,STRING$(48,"-"):LOCATE#1, >RW
2,15:PRINT#1,STRING$(48,"-"):CALL &81A7:CALL &BB03:GOTO
1310
1475 CLS:m$="Nom du prog. ":GOSUB 250:c$="":a=0:CALL & >GA
BB03
1480 d$=LEFT$(c$+SPACE$(11),11):LOCATE#1,17,16:PRINT#1, >WP
LEFT$(d$,8);". ";RIGHT$(d$,3):IF a<11 THEN LOCATE#1,17+a
-(a>7),16:PRINT#1,"_"
1485 x$=UPPER$(INKEY$):IF x$="M"AND a>0 THEN a=a-1:c$=L >ZL
EFT$(c$,a):GOTO 1480 ELSE IF x$=CHR$(13)THEN 1490 ELSE
IF x$="."THEN a=8:c$=LEFT$(c$+SPACE$(8),8):GOTO 1480 EL
SE IF x$>CHR$(31)AND x$<"a"AND a<11 THEN c$=c$+x$:a=a+1
:GOTO 1480 ELSE 1485
1490 IF c$="."THEN 1075 ELSE c$=LEFT$(c$+SPACE$(11),11): >TX
FOR t=1 TO 11:POKE &FFBA+t,ASC(MID$(c$,t,1)):NEXT
1495 m$="Introduire la disquette programme.":GOSUB 285 >NF
:CALL &DD50:IF PEEK(&FFC7)>0 THEN GOSUB 275:GOTO 1075
1500 CALL &D7C1:FOR t=0 TO 63:POKE &9200+t*16,0:NEXT:CA >FB
LL &F550:IF PEEK(&FFC6)=0 THEN m$="Programme non trouve
!":GOSUB 285:GOTO 1075
1505 PRINT"Blocs : ";t=0:WHILE PEEK(&9200+t)>0:PRINT" >QA
&";HEX$(PEEK(&9200+t),2);" ";t=t+1:WEND:blm=t-1:FOR t=
0 TO blm:POKE 41472+t,PEEK(&9200+t):NEXT
1510 POKE &FFCC,PEEK(&A200):POKE &FFCB,&86:CALL &EFEB:I >CA
F PEEK(&FFC7)>0 THEN GOSUB 275:GOTO 1075
1515 CALL &BB03:CALL &BB18:CLS:prog=1:GOTO 1245 >QT
1520 LOCATE#2,1,9:PRINT#2,"Debut ":PRINT#2,"Fin ":P >CZ
RINT#2,"Long. ";
1525 m$="Choisissez l'adresse d'origine.":GOSUB 250:adr >BV
1=adr:li1=0:co1=0:GOSUB 1565
1530 x$=INKEY$:IF x$="!"THEN GOSUB 1570:li1=li1-1:GOSUB >VL
1585:GOSUB 1565 ELSE IF x$="!"THEN GOSUB 1570:li1=li1+
1:GOSUB 1590:GOSUB 1565 ELSE IF x$="-"AND co1>0 THEN GO
SUB 1570:co1=co1-1:GOSUB 1565 ELSE IF x$="-"AND co1<7 T
HEN GOSUB 1570:co1=co1+1:GOSUB 1565
1535 IF x$<"W"THEN 1530 >RY
1540 IF rr=1 THEN rr=0:RETURN >YB
1545 CALL &BB03:m$="Choisissez l'adresse de fin.":GOSUB >VP
250:adr2=adr1:li2=li1:co2=co1:GOSUB 1575
1550 x$=INKEY$:IF x$="!"AND adr2-8+li2*8+co2=adr1+li1* >YG
8+co1 THEN GOSUB 1580:li2=li2-1:GOSUB 1600:GOSUB 1575 E
LSE IF x$="!"THEN GOSUB 1580:li2=li2+1:GOSUB 1600:GOSUB
1575
1555 IF x$="-"AND co2<7 THEN GOSUB 1580:co2=co2+1:GOSUB >CR
1575 ELSE IF x$="-"AND adr2-1+li2*8+co2=adr1+li1*8+co
1 AND co2>0 THEN GOSUB 1580:co2=co2-1:GOSUB 1575 ELSE I
F x$="W"THEN RETURN
1560 GOTO 1550 >NA
1565 LOCATE 7+co1*3,li1+1:PRINT"-";:LOCATE#2,9,9:PRINT# >XL
2,HEX$(adr1+li1*8+co1,4):RETURN
1570 LOCATE 7+co1*3,li1+1:PRINT" ";:RETURN >MD
1575 LOCATE 10+co2*3,li2+1:PRINT"-";:LOCATE#2,9,10:PRIN >XB
T#2,HEX$(adr2+li2*8+co2,4):LOCATE#2,9,11:PRINT#2,HEX$(a
dr2+li2*8+co2-adr1-li1*8-co1+1,4);:RETURN
1580 LOCATE 10+co2*3,li2+1:PRINT" ";:RETURN >MZ
1585 IF li1=-1 THEN li1=0:IF adr1>0 THEN adr1=adr1-8:PO >GU
KE &B285,0:CALL &EFA7,adr1
1590 IF li1=13 THEN li1=12:IF adr1+104<1 THEN adr1=adr1 >WQ
+8:POKE &B285,14:CALL &EFA7,adr1+96
1595 RETURN >GD
1600 IF li2=-1 THEN li2=0:adr2=adr2-8:POKE &B285,0:CALL >GE
&EFA7,adr2:IF adr2=adr1+li1*8 THEN LOCATE 7+co1*3,1:PR
INT"-";:RETURN
1605 IF li2=13 THEN li2=12:IF adr2+104<1 THEN adr2=adr2 >WU
+8:POKE &B285,14:CALL &EFA7,adr2+96
1610 RETURN >FB
1615 GOSUB 1520 >XD
1620 m$="Octet de remplissage : &_":GOSUB 250:a$="" >DQ
1625 x$=UPPER$(INKEY$):IF x$="."THEN 1625 ELSE IF INSTR( >WF
"0123456789ABCDEF",x$)<0 AND LEN(a$)<2 THEN a$=a$+x$:
LOCATE#1,26,16:PRINT#1,a$:GOTO 1625
1630 IF x$="M"THEN 1620 ELSE IF x$=CHR$(13)AND LEN(a$)= >VU
2 THEN 1635 ELSE 1625
1635 CALL &F5C1,33280+adr1+li1*8+co1,adr2+li2*8+co2-adr >HD
1-li1*8-co1+1,VAL("&"+a$)
1640 m$="":GOSUB 250:LOCATE#2,1,9:PRINT#2,"0":PRINT#2," >JJ
0":PRINT#2,"0";:GOTO 1310
1645 GOSUB 1520:POKE &F5B6,0:m$="Copie en memoire avec >NR
echange memoire/ecran?":GOSUB 250
1650 x$=UPPER$(INKEY$):IF x$="O"THEN CALL &F58A,33280+a >ND
dr1+li1*8+co1,adr2+li2*8+co2-adr1-li1*8-co1+1:GOTO 1640
ELSE IF x$="N"THEN CALL &F5A7,33280+adr1+li1*8+co1,adr
2+li2*8+co2-adr1-li1*8-co1+1:GOTO 1640 ELSE 1650
1655 GOSUB 1520:POKE &F5B6,&EB:m$="Copie a l'ecran avec >EQ
echange memoire/ecran?":GOSUB 250:GOTO 1650
1660 m$="Serie: 'H$ Hexa 'A$ ASCII":GOSUB 250:CALL &BB >FP
03
1665 x$=UPPER$(INKEY$):IF x$="H"THEN 1670 ELSE IF x$="A >WR
"THEN 1690 ELSE 1665
1670 m$="Sequence a rechercher ":GOSUB 250:d=0:c$="":C >TM
```

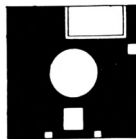

```
ALL &BB03
1675 LOCATE#1,25,16:FOR t=1 TO d STEP 2:PRINT#1,MID$(c$ >FY
,t,2); " ";:NEXT:PRINT#1, " ":LOCATE#1,48,16:PRINT#1, ". "
1680 x$=UPPER$(INKEY$):IF x$=""THEN 1680 ELSE IF x$="M" >UT
AND d>0 THEN d=d-1:c$=LEFT$(c$,d):GOTO 1675 ELSE IF x$=
CHR$(13)AND(d AND 1)=0 THEN 1685 ELSE IF INSTR("0123456
789ABCDEF",x$)<0 AND d<16 THEN d=d+1:c$=c$+x$:GOTO 167
5 ELSE 1680
1685 IF d=0 THEN RETURN ELSE d=d/2:POKE &FFBA,d:FOR t=1 >JK
TO d:POKE &FFBA+t,VAL("&"MID$(c$,t*2-1,2)):NEXT:RETUR
N
1690 m$="Sequence a rechercher ":GOSUB 250:d=0:c$="">TP
ALL &BB03
1695 LOCATE#1,25,16:PRINT#1,c$;" ";:LOCATE#1,33,16:PRIN >JK
T#1, ". "
1700 x$=INKEY$:IF x$=""THEN 1700 ELSE IF x$="M"AND d>0 >JE
THEN d=d-1:c$=LEFT$(c$,d):GOTO 1695 ELSE IF x$=CHR$(13)
THEN 1705 ELSE IF x$>CHR$(31)AND x$<"M"AND d<8 THEN d=d
+1:c$=c$+x$:POKE &FFBA+d,ASC(x$):GOTO 1695 ELSE 1700
1705 IF d=0 THEN RETURN ELSE POKE &FFBA,d:RETURN >TQ
1710 GOSUB 1660:m$="">XC
1715 LOCATE#2,1,9:PRINT#2,"Debut ";:GOSUB 1525:m$="">GO
SUB 250:LOCATE#2,1,9:PRINT#2,"0";
1715 CLS:PRINT#1"1$ - Recherche sur le bloc.":PRINT#2"2$ >RX
- Recherche sur tous les blocs."
1720 x$=INKEY$:IF x$="1"THEN 1725 ELSE IF x$="2"THEN 17 >KM
45 ELSE 1720
1725 CALL &D708,&8200,&81FF+1,&8200,&8200+adr1+li1*8+co >MQ
1:CALL &D72D
1730 IF PEEK(&FFC6)=0 THEN m$="Sequence non trouvee !." >AA
:GOSUB 285:GOTO 1270 ELSE adr=PEEK(&FFB5)*256+PEEK(&FFB
4)-33280:m$="Adresse de la sequence : "+HEX$(adr,4):GOS
UB 285
1735 adr=INT(adr/8)*8:IF adr+104>=1 THEN adr=1-104 >UU
1740 GOTO 1270 >MK
1745 b12=b1:z=41472:CALL &D708,&8200,&8200+1,&8200+adr1 >GT
+li1*8+col,&8200+adr1+li1*8+col:CALL &D72D:IF PEEK(&FFC
6)>0 THEN 1730 ELSE GOSUB 1405
1750 b1=b1+1:IF b1>blm THEN b1=0 >ZH
1755 LOCATE#2,11,2:PRINT#2,"&";HEX$(PEEK(z+b1),2) >UG
1760 POKE &FFCB,&82:POKE &FFCC,PEEK(z+b1):CALL &EFEB:IF >GL
PEEK(&FFC7)>0 THEN POKE &FFC7,0:GOTO 1750
1765 IF b12=b1 THEN CALL &D708,&8200,&8200+adr1+li1*8+c >UJ
o1,&8200,&8200:CALL &D72D:GOTO 1730
1770 CALL &D708,&8200,&8200+1,&8200,&8200:CALL &D72D:IF >BW
PEEK(&FFC6)>0 THEN 1730
1775 IF UPPER$(INKEY$)="A"THEN adr=0:m$="Recherche inte >NF
rronpue.":GOSUB 285:GOTO 1270 ELSE 1750
1780 GOSUB 1660:m$="">XC
1785 LOCATE#2,1,9:PRINT#2,"Debut ";:GOSUB 1525:m$="">GO
SUB 250:LOCATE#2,1,9:PRINT#2,"0";
1785 CLS:PRINT#1"1$ - Recherche sur le secteur.":PRINT#2" >VK
2$ - Recherche sur la piste.":PRINT#3"3$ - Recherche sur
tout le disc."
1790 x$=INKEY$:IF x$="1"THEN 1795 ELSE IF x$="2"THEN 18 >QQ
15 ELSE IF x$="3"THEN 1845 ELSE 1790
1795 CALL &D708,&8200,&81FF+1,&8200,&8200+adr1+li1*8+co >MY
1:CALL &D72D
1800 IF PEEK(&FFC6)=0 THEN m$="Sequence non trouvee !." >AY
```

```
:GOSUB 285:GOTO 1810 ELSE adr=PEEK(&FFB5)*256+PEEK(&FFB
4)-33280:m$="Adresse de la sequence : "+HEX$(adr,4):GOS
UB 285
1805 adr=INT(adr/8)*8:IF adr+104>=1 THEN adr=1-104 >UR
1810 LOCATE#2,10,3:PRINT#2,USING"###";sc:GOSUB 1230:GOTO >GV
1160
1815 z=41472:sc2=sc:CALL &D708,&8200,&8200+1,&8200+adr1 >DJ
+li1*8+col,&8200+adr1+li1*8+col:CALL &D72D:IF PEEK(&FFC
6)>0 THEN 1800 ELSE LOCATE#2,10,3:PRINT#2,"0":LOCATE#2,
10,4:PRINT#2,"0":LOCATE#2,10,5:PRINT#2,"0"
1820 sc=sc+1:IF sc>PEEK(&A200)THEN sc=1 >GL
1825 LOCATE#2,10,3:PRINT#2,USING"###";sc:sct=PEEK(z+sc*4 >AA
-1):lg=PEEK(z+sc*4):l=MIN(2^lg*128,4096):GOSUB 1425:IF(
r0=64 AND r2=0 AND r1=128)OR(r0=0 AND r2=64 AND r1=0)TH
EN 1830 ELSE 1820
1830 IF sc2=sc THEN CALL &D708,&8200,&8200+adr1+li1*8+c >UR
o1,&8200,&8200:CALL &D72D:GOTO 1800
1835 CALL &D708,&8200,&8200+1,&8200,&8200:CALL &D72D:IF >BW
PEEK(&FFC6)>0 THEN 1800
1840 IF UPPER$(INKEY$)="A"THEN adr=0:m$="Recherche inte >NW
rronpue.":GOSUB 285:GOTO 1810 ELSE 1820
1845 z=41472:sc2=sc:pst2=pst:CALL &D708,&8200,&8200+1,& >RA
8200+adr1+li1*8+col,&8200+adr1+li1*8+col:CALL &D72D:IF
PEEK(&FFC6)>0 THEN 1800 ELSE GOSUB 1365:LOCATE#2,10,2:P
RINT#2,USING"###";pst:GOTO 1800
1850 pst=pst+1:IF pst=42 THEN pst=0 >DG
1855 LOCATE#2,10,2:PRINT#2,USING"###";pst:POKE &FFC8,pst >QJ
:CALL &EE4B
1860 IF PEEK(&FFC7)>0 THEN 1850 >XJ
1865 sct=PEEK(z+sc*4-1):lg=PEEK(z+sc*4):l=MIN(2^lg*128, >UW
4096):GOSUB 1425:IF(r0=64 AND r2=0 AND r1=128)OR(r0=0 A
ND r2=64 AND r1=0)THEN 1870 ELSE 1800
1870 IF sc2=sc AND pst=pst2 THEN CALL &D708,&8200,&8200 >QX
+adr1+li1*8+col,&8200,&8200:CALL &D72D:GOTO 1800
1875 CALL &D708,&8200,&8200+1,&8200,&8200:CALL &D72D:IF >BA
PEEK(&FFC6)>0 THEN 1800
1880 sc=sc+1:IF sc>PEEK(&A200)THEN sc=1 ELSE 1865 >RJ
1885 IF UPPER$(INKEY$)="A"THEN adr=0:sc=PEEK(&A200):m$= >AD
"Recherche interrompue.":GOSUB 285:GOTO 1810
1890 GOTO 1850 >NK
1895 CLS:m$="Nom du prog. ":GOSUB 250:c$="">GG
a=0:CALL &
BB03
1900 d$=LEFT$(c$+SPACE$(11),11):LOCATE#1,17,16:PRINT#1, >WL
LEFT$(d$,8);". ";RIGHT$(d$,3):IF a<11 THEN LOCATE#1,17+a
-(a>7),16:PRINT#1, ". "
1905 x$=UPPER$(INKEY$):IF x$="M"AND a>0 THEN a=a-1:c$=L >MR
EFT$(c$,a)ELSE IF x$=CHR$(13)THEN 1915 ELSE IF x$="."TH
EN a=8:c$=LEFT$(c$+SPACE$(8),8)ELSE IF x$>CHR$(31)AND x
$<"a"AND a<11 THEN c$=c$+x$:a=a+1 ELSE 1905
1910 GOTO 1900 >MJ
1915 IF c$=""THEN 455 ELSE c$=LEFT$(c$+SPACE$(11),11):F >RA
OR t=1 TO 11:POKE &FFBA+t,ASC(MID$(c$,t,1)):NEXT
1920 m$="Introduire la disquette programme.":GOSUB 285 >MN
:CALL &DD50:IF PEEK(&FFC7)>0 THEN GOSUB 275:GOTO 455
1925 CALL &D7C1:FOR t=0 TO 63:POKE &9200+t*16,0:NEXT:CA >EV
LL &F550:IF PEEK(&FFC6)=0 THEN m$="Programme non trouve
e!":GOSUB 285:GOTO 455
1930 POKE &FFCB,&82:POKE &FFCC,PEEK(&9200):CALL &EFEB:l >BG
F PEEK(&FFC7)>0 THEN GOSUB 275:GOTO 455
```

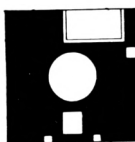
```

1935 IF PEEK(&8212)>1 OR(PEEK(&8211)+PEEK(&8210))>0 THE >GD
N m$="Programme non basic. Operation impossible .":GOSU
B 285:GOTO 455 ELSE POKE &8212,PEEK(&8212)XOR 1:CALL &F
5D8,&8280:IF PEEK(&8212)=0 THEN POKE &8243,PEEK(&8243)-
1 ELSE POKE &8243,PEEK(&8243)+1
1940 POKE &DE33,&85:POKE &FFCB,&82:CALL &EFEB:IF PEEK(& >NF
FFC7)>0 THEN GOSUB 275:GOTO 455
1945 z=37376 >BB
1950 z=z+1:IF PEEK(z)=0 THEN 455 >ZJ
1955 POKE &DE33,&84:POKE &FFCB,&82:POKE &FFCC,PEEK(z):C >VH
ALL &EFEB:IF PEEK(&FFC7)>0 THEN GOSUB 275:GOTO 455
1960 CALL &F5D8,&8200:POKE &DE33,&85:POKE &FFCB,&82:CAL >PL
L &EFEB:IF PEEK(&FFC7)>0 THEN GOSUB 275:GOTO 455
1965 GOTO 1950 >PD

```

DISCRACK . PRZ

```

5 MEMORY &24FF >YA
10 m$="":GOSUB 185:CLER:DEFINT A-Y:DIM z(5):CLS:PRINT >LN
MENU DESASSEMBLEUR :":PRINT:PRINT""1$ - Programme sur d
isqueette.":PRINT""2$ - Systeme d'Exploitation.":PRINT""
3$ - ROM BASIC.":PRINT""4$ - ROM disc."
15 x$=INKEY$:IF x$="1"THEN 30 ELSE IF x$="2"THEN z(1)=0 >EA
:POKE &D65A,254:a=0:c$="Sys. d'exploitation"ELSE IF x$=
"3"THEN z(1)=49152:POKE &D65A,253:a=&C0:c$="ROM BASIC"E
LSE IF x$="4"THEN z(1)=49152:POKE &D65A,7:a=&C0:c$="ROM
disc"ELSE 15
20 z(2)=z(1):z(3)=&4000:z(4)=z(1)+z(3)-1:RESTORE 20:FOR >CZ
t=0 TO 23:READ a$:POKE &A000+t,VAL("&"+a$):NEXT:DATA 2
1,0c,a0,cd,51,d6,3e,ff,32,5a,d6,c9,21,00,00,11,00,25,01
,00,40,ed,b0,c9
25 POKE &A00E,a:CALL &A000:GOTO 80 >AK
30 m$="Nom du prog. ":GOSUB 185:c$="":a=0:CALL &BB03 >ZM
35 d$=LEFT$(c$+SPACE$(11),11):LOCATE#1,17,16:PRINT#1,LE >RP
FT$(d$,8);". ";RIGHT$(d$,3):IF a<11 THEN LOCATE#1,17+a-(
a>7),16:PRINT#1,"_"
40 x$=UPPER$(INKEY$):IF x$="M"AND a>0 THEN a=a-1:c$=LEF >NQ
T$(c$,a):GOTO 35 ELSE IF x$=CHR$(13)THEN 45 ELSE IF x$=
"."THEN a=8:c$=LEFT$(c$+SPACE$(8),8):GOTO 35 ELSE IF x$
>CHR$(31)AND x$<"a"AND a<11 THEN c$=c$+x$:a=a+1:GOTO 35
ELSE 40
45 IF c$=""THEN 10 ELSE c$=LEFT$(c$+SPACE$(11),11):FOR >LJ
t=1 TO 11:POKE &FFBA+t,ASC(MID$(c$,t,1)):NEXT
50 m$="Introduire la disquette programme .":GOSUB 185:C >VU
ALL &BB03:CALL &BB18:CALL &DD50:IF PEEK(&FFC7)>0 THEN 1
90
55 IF PEEK(&FFC6)=0 THEN m$="Programme non trouve !H":G >TA
OTO 195 ELSE IF PEEK(&FFE4)=&E5 THEN m$="Probleme de ca
talogue .Utilisez la restructuration de catalogue .":GO
TO 195
60 IF PEEK(&9A10)=0 AND PEEK(&9A11)=0 AND(PEEK(&9A12)=2 >GH
OR PEEK(&9A12)=3)THEN 65 ELSE m$="Programme non binair
e !. Impossible a desassembler .H":GOTO 195
65 c$=LEFT$(c$,8)+". "+RIGHT$(c$,3):z(1)=PEEK(&9A16)*256 >NC
+PEEK(&9A15):z(3)=PEEK(&9A19)*256+PEEK(&9A18):z(2)=PEEK
(&9A1B)*256+PEEK(&9A1A):z(4)=z(1)+z(3)-1
70 IF z(3)>33024 THEN m$="Impossible a charger. Program >WU
me trop long !":GOTO 195
75 POKE &A701,PEEK(&FFE4):LOAD c$,&2500:IF z(2)>z(4)OR >CP

```

```

z(2)<z(1)THEN z(2)=z(1)
80 LOCATE#1,59,6:PRINT#1,c$;"0":FOR d=1 TO 4:LOCATE#1,5 >BZ
9,7+d:PRINT#1,"&";HEX$(z(d),4);" (" ;z(d);")0":NEXT:z(5)
=z(1)-&2500:IF z(5)>0 THEN POKE &FFCD,&4A ELSE POKE &FF
CD,&42
85 CALL &D708,ABS(z(5)),&24FF+z(3),&2500,z(2)-z(5) >RX
90 m$="":GOSUB 185:CALL &BB03:POKE &D65A,255:CALL &D646 >YV

95 CLS:PRINT SPACE$(18);"Menu / Options":PRINT:PRINT""J >NF
$ - Sauter a une adresse.":"R$ - Rechercher une sequen
ce d'octets.":"D$ - Retour au desassemblage.":"A$ - D
esassemblage automatique.":"M$ - Menu desassembleur.":
CALL &BB03
100 x$=UPPER$(INKEY$):IF x$="M"THEN 10 ELSE IF x$="J"TH >YN
EN 105 ELSE IF x$="R"THEN 130 ELSE IF x$="D"THEN 90 ELS
E IF x$="A"THEN CALL &D78F:GOTO 95 ELSE 100
105 CLS:m$="Saut a l'adresse : &":GOSUB 185 >RC
110 d=0:c$="":CALL &BB03 >RB
115 LOCATE#1,22,16:PRINT#1,c$;"0";:x$=UPPER$(INKEY$):IF >YY
x$=""THEN 115 ELSE IF x$="M"THEN 110 ELSE IF x$=CHR$(1
3)AND d=4 THEN 120 ELSE IF INSTR("0123456789ABCDEF",x$)
<0 AND d<4 THEN d=d+1:c$=c$+x$:GOTO 115 ELSE 115
120 z(2)=VAL("&"+c$):IF z(2)<0 THEN z(2)=z(2)+65536 >RV
125 IF z(2)>z(4)OR z(2)<z(1)THEN PRINT"H":GOTO 110 ELSE >BX
85
130 CLS:m$="Serie: 'H$ Hexa 'A$ ASCII":GOSUB 185:CALL >KW
&BB03
135 x$=UPPER$(INKEY$):IF x$="H"THEN 140 ELSE IF x$="A" >QR
HEN 165 ELSE 135
140 m$="Sequence a rechercher .":GOSUB 185:d=0:c$="":CA >RA
LL &BB03
145 LOCATE#1,25,16:FOR t=1 TO d STEP 2:PRINT#1,MID$(c$, >DR
t,2);" ";:NEXT:PRINT#1," ":LOCATE#1,48,16:PRINT#1,"."
150 x$=UPPER$(INKEY$):IF x$=""THEN 150 ELSE IF x$="M"AN >BG
D d>0 THEN d=d-1:c$=LEFT$(c$,d):GOTO 145 ELSE IF x$=CHR
$(13)AND(d AND 1)=0 THEN 155 ELSE IF INSTR("0123456789A
BCDEF",x$)<0 AND d<16 THEN d=d+1:c$=c$+x$:GOTO 145 ELS
E 150
155 IF d=0 THEN 90 ELSE d=d/2:POKE &FFBA,d:FOR t=1 TO d >KN
:POKE &FFBA+t,VAL("&"+MID$(c$,t*2-1,2)):NEXT
160 CALL &D72D:IF PEEK(&FFC6)=0 THEN m$="Sequence non t >PP
rouvee !H":GOSUB 185:CALL &BB03:CALL &BB18:GOTO 90 ELSE
90
165 m$="Sequence a rechercher .":GOSUB 185:d=0:c$="":CA >RH
LL &BB03
170 LOCATE#1,25,16:PRINT#1,c$;" ";:LOCATE#1,33,16:PRINT >HL
#1,"."
175 x$=INKEY$:IF x$=""THEN 175 ELSE IF x$="M"AND d>0 TH >RU
EN d=d-1:c$=LEFT$(c$,d):GOTO 170 ELSE IF x$=CHR$(13)THE
N 180 ELSE IF x$>CHR$(31)AND x$<"P"AND d<8 THEN d=d+1:c
$=c$+x$:POKE &FFBA+d,ASC(x$):GOTO 170 ELSE 175
180 IF d=0 THEN 90 ELSE POKE &FFBA,d:GOTO 160 >LH
185 LOCATE#1,2,16:PRINT#1,m$;"0":RETURN >JT
190 e=PEEK(&FFC7):IF e=&48 THEN m$="Pas de disc dans le >GE
lecteur !H":GOSUB 185:CALL &BB03:CALL &BB18:GOTO 50 EL
SE IF e=&41 THEN m$="Disquette non formatee !H"ELSE IF
e=&44 THEN m$="Format non standard !H"ELSE m$="Erreur d
e disquette !H"
195 GOSUB 185:CALL &BB03:CALL &BB18:GOTO 10 >KT

```

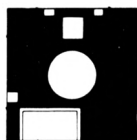

DATA 1. BAS

```

5 MODE 2
10 LOCATE 1,1:PRINT CHR$(150)STRING$(48,154)CHR$(156)" CHR$(15
0)STRING$(27,154)CHR$(156);
15 PRINT CHR$(149)SPACE$(48)CHR$(149)" CHR$(149)" par P. POC
HON - 1991 CHR$(149);
20 PRINT CHR$(149)SPACE$(48)CHR$(149)" CHR$(149)SPACE$(27)CHR$
(149);
25 PRINT CHR$(149)SPACE$(48)CHR$(149)" CHR$(147)STRING$(27,154
)CHR$(153);
30 FOR t=1 TO 10:PRINT CHR$(149)SPACE$(48)CHR$(149):NEXT
35 PRINT CHR$(147)STRING$(48,154)CHR$(153)
40 PRINT">:PRINT STRING$(67,95)"Codes Machine"
45 adr=50512:l=100:n=1
50 FOR t=1 TO 16:READ a$:k=VAL("&"+a$):POKE adr,k:adr=adr+1:s=s
+k+65536*(s+k>32767):NEXT:READ a$:k=VAL("&"+a$):IF k>>s THEN PR
INT CHR$(7);"Erreur ligne";l:END
55 l=l+5:n=n+1:IF n=44 THEN n=1:adr=adr+1360
60 IF l<1445 THEN 50
65 SAVE"discpack.scr",b,&C000,&4000
100 DATA 3E,02,32,86,B2,DD,E5,E1,CD,C9,C7,3E,1C,32,86,B2,086E
105 DATA DD,7E,00,EE,CB,28,4D,EE,26,CA,0B,C6,EE,30,28,07,0FF3
110 DATA EE,20,28,1B,C3,D8,CD,DD,7E,01,FE,CB,28,20,5F,CD,1845
115 DATA 61,C7,CB,6F,CA,7B,CD,DD,23,FD,34,01,C3,D8,CD,DD,2230
120 DATA 7E,01,FE,CB,28,05,FD,34,01,18,E3,FD,34,01,FD,34,2935
125 DATA 01,DD,5E,03,CD,61,C7,E6,10,CA,7B,CD,FD,36,00,02,30A6
130 DATA DD,23,18,0F,DD,5E,01,CD,61,C7,E6,80,CA,7B,CD,FD,3973
135 DATA 36,00,02,3E,C0,A3,20,1A,CD,F0,C7,21,D9,EF,C4,69,4120
140 DATA C7,CD,73,C7,3E,21,32,86,B2,3E,07,A3,CD,35,C7,C3,492B
145 DATA 8E,CD,21,BA,EF,1F,1F,1F,1F,1F,3D,C4,69,C7,CD,5008
150 DATA 73,C7,3E,21,32,86,B2,CD,F0,C7,CD,DC,C7,3E,2C,CD,5936
155 DATA 5A,BB,3E,07,A3,CD,35,C7,C3,8E,CD,DD,5E,01,CD,61,6184
160 DATA C7,E6,48,CA,7B,CD,FD,36,00,02,E6,08,20,1F,3E,CF,68FA
165 DATA A3,FE,4B,28,2D,FE,43,28,69,FE,4A,CA,D2,C6,FE,42,71F7
170 DATA CA,E7,C6,E6,C7,FE,41,CA,EC,C6,C3,02,C7,21,78,ED,7CE8
175 DATA 7E,AB,28,07,3E,FF,47,ED,B1,18,F5,23,CD,73,C7,C3,855C
180 DATA 8E,CD,FD,36,00,04,3E,4C,CD,5A,BB,3E,44,CD,5A,BB,8CBE
185 DATA 3E,21,32,86,B2,21,6C,ED,CD,E8,C7,C4,69,C7,7E,CD,95BC
190 DATA 5A,BB,23,7E,CD,5A,BB,3E,2C,CD,5A,BB,3E,28,CD,5A,9D2D
195 DATA BB,DD,66,03,DD,6E,02,CD,A3,C7,3E,29,CD,5A,BB,C3,A5BE
200 DATA 8E,CD,FD,36,00,04,3E,4C,CD,5A,BB,3E,44,CD,5A,BB,AD20
205 DATA 3E,21,32,86,B2,3E,28,CD,5A,BB,DD,66,03,DD,6E,02,B3C4
210 DATA CD,A3,C7,3E,29,CD,5A,BB,3E,2C,CD,5A,BB,21,6C,ED,BC0A
215 DATA CD,E8,C7,C4,69,C7,7E,CD,5A,BB,23,7E,CD,5A,BB,C3,C620
220 DATA 8E,CD,21,5A,ED,CD,73,C7,21,6C,ED,CD,E8,C7,C4,69,D00D
225 DATA C7,CD,73,C7,C3,8E,CD,21,63,ED,18,E9,21,50,ED,CD,D996
230 DATA 73,C7,CD,F0,C7,21,C6,EF,C4,69,C7,7E,CD,5A,BB,C3,E441
235 DATA 8E,CD,3E,49,CD,5A,BB,3E,4E,CD,5A,BB,3E,21,32,86,EB8A
240 DATA B2,21,C6,EF,CD,F0,C7,C4,69,C7,7E,CD,5A,BB,3E,2C,F554
245 DATA CD,5A,BB,3E,28,CD,5A,BB,3E,43,CD,5A,BB,3E,29,CD,FD15
250 DATA 5A,BB,C3,8E,CD,4F,AF,FD,B6,01,20,0C,79,A7,21,C6,052D
255 DATA EF,C4,69,C7,CD,73,C7,C9,3E,28,CD,5A,BB,3E,49,CD,0E7C
260 DATA 5A,BB,3E,57,FD,86,01,CD,5A,BB,CD,7D,C7,FD,34,00,16CE
265 DATA C9,16,00,21,50,F5,19,7E,C9,57,3E,FF,47,ED,B1,15,1E01
270 DATA 20,FB,C9,7E,FE,FF,C8,CD,5A,BB,23,18,F6,DD,7E,01,2797
275 DATA FE,80,38,0B,EE,FF,3C,6F,3E,2D,CD,5A,BB,18,06,6F,2ECA
280 DATA 3E,2B,CD,5A,BB,3E,26,CD,5A,BB,CD,B8,C7,3E,29,CD,36DB
285 DATA 5A,BB,C9,3E,26,CD,5A,BB,7C,0F,0F,0F,0F,E6,0F,CD,3D79

```

```

290 DATA DC,C7,7C,E6,0F,CD,DC,C7,7D,0F,0F,0F,0F,E6,0F,CD,4578
295 DATA DC,C7,7D,E6,0F,CD,DC,C7,C9,FD,7E,1D,A7,28,D4,C5,4FC6
300 DATA ED,4B,CE,FF,32,D8,C7,ED,4A,C1,18,C7,FE,0A,38,02,58B5
305 DATA C6,07,C6,30,CD,5A,BB,C9,3E,30,A3,1F,1F,1F,1F,C9,5F79
310 DATA 3E,38,A3,1F,1F,1F,C9,00,00,00,00,00,00,00,00,61B8
315 DATA 4F,AF,FD,B6,01,20,11,B1,21,6C,ED,C4,69,C7,7E,CD,6A05
320 DATA 5A,BB,23,7E,CD,5A,BB,C9,79,FE,02,20,EA,3E,49,CD,723D
325 DATA 5A,BB,3E,57,FD,86,01,CD,5A,BB,C9,3E,3F,CD,5A,BB,7A75
330 DATA CD,5A,BB,CD,5A,BB,FD,36,01,00,FD,36,00,01,AF,FD,824D
335 DATA B6,01,28,05,FD,34,00,DD,2B,3E,0A,32,86,B2,FD,4E,8867
340 DATA 00,DD,E5,DD,6E,00,CD,B8,C7,DD,23,0D,20,F5,DD,E1,91A0
345 DATA DD,E5,3E,15,32,86,B2,FD,4E,00,DD,7E,00,FE,20,38,991B
350 DATA 13,FE,7E,30,0F,CD,5A,BB,DD,23,0D,20,ED,DD,E1,FD,A1A0
355 DATA 36,01,00,C9,3E,2E,18,ED,DD,5E,00,FD,36,00,01,CD,A74D
360 DATA 61,C7,E6,07,CA,2A,CE,EE,01,CA,C6,D5,EE,03,CA,F6,B129
365 DATA D5,EE,01,CA,7F,CE,EE,07,CA,04,CF,EE,01,CA,28,CF,BA46
370 DATA EE,03,CA,63,D5,3E,41,CD,5A,BB,3E,44,CD,5A,BB,CD,C2CB
375 DATA 5A,BB,3E,21,32,86,B2,3E,02,CD,50,CD,3E,2C,CD,5A,C964
380 DATA BB,CD,E8,C7,CD,50,CD,C3,8E,CD,21,A2,EE,7E,AB,28,D3A5
385 DATA 07,3E,FF,47,ED,B1,18,F5,23,7E,FE,FF,CA,8E,CD,FE,DD9C
390 DATA 70,28,33,FE,61,28,0D,FE,6E,28,11,FE,66,28,1F,CD,E418
395 DATA 5A,BB,18,E4,3E,21,32,86,B2,C3,7D,CF,FD,34,00,3E,EB70
400 DATA 26,CD,5A,BB,E5,DD,6E,01,CD,B8,C7,E1,18,CA,3E,21,F417
405 DATA 32,86,B2,C3,E4,CE,E5,3E,02,CD,50,CD,E1,18,B9,21,FCDB
410 DATA C6,EF,3E,4C,CD,5A,BB,3E,44,CD,5A,BB,3E,21,32,86,0474
415 DATA B2,AF,FD,B6,01,20,1D,CD,F0,C7,C4,69,C7,CD,73,C7,0E45
420 DATA 3E,2C,CD,5A,BB,21,C6,EF,3E,07,A3,C4,69,C7,CD,73,1683
425 DATA C7,C3,8E,CD,CD,F0,C7,FE,06,28,12,A7,C4,69,C7,CD,2092
430 DATA 73,C7,3E,2C,CD,5A,BB,CD,48,C7,C3,8E,CD,CD,48,C7,29EE
435 DATA 3E,2C,CD,5A,BB,21,C6,EF,3E,07,A3,C4,69,C7,CD,73,322C
440 DATA C7,C3,8E,CD,FD,34,00,DD,E5,E1,DD,7E,01,FE,80,38,3BF7
445 DATA 0D,01,FE,00,ED,42,4F,09,CD,C9,C7,C3,8E,CD,23,23,434B
450 DATA 06,00,18,F2,3E,4A,CD,5A,BB,3E,52,CD,5A,BB,CB,AB,4AAD
455 DATA 3E,21,32,86,B2,21,7C,EF,CD,F0,C7,C4,69,C7,CD,73,53BA
460 DATA C7,3E,2C,CD,5A,BB,18,BC,21,90,EF,3E,07,A3,C4,69,5856
465 DATA C7,7E,FE,FF,CA,8E,CD,FE,63,28,1C,FE,70,28,2E,FE,6524
470 DATA 6E,28,4C,FE,73,CA,B3,CF,FE,61,28,31,FE,66,CA,C4,6E6D
475 DATA CF,CD,5A,BB,23,18,DA,E5,3E,21,32,86,B2,21,7C,EF,766D
480 DATA CD,F0,C7,C4,69,C7,CD,73,C7,E1,23,18,C4,E5,3E,21,0010
485 DATA 32,86,B2,CD,E8,C7,CD,50,CD,E1,23,18,B4,FD,34,00,88E1
490 DATA FD,34,00,DD,66,02,DD,6E,01,CD,A3,C7,C3,8E,CD,E5,91DD
495 DATA FD,34,00,3E,26,CD,5A,BB,AF,FD,B6,01,20,0A,DD,6E,992C
500 DATA 01,CD,B8,C7,E1,23,18,89,DD,6E,02,CD,B8,C7,E1,23,A1BB
505 DATA C3,31,CF,E5,3E,21,32,86,B2,CD,F0,C7,CD,35,C7,E1,AB5A
510 DATA 23,C3,31,CF,3E,21,32,86,B2,3E,26,CD,5A,BB,CD,F0,B30C
515 DATA C7,21,48,EF,C4,69,C7,7E,CD,5A,BB,23,7E,CD,5A,BB,BC02
520 DATA 23,7E,EE,FF,CA,8E,CD,3E,20,CD,5A,BB,3E,2F,CD,5A,C489
525 DATA BB,3E,44,CD,5A,BB,3E,57,CD,5A,BB,3E,3A,C3,50,D5,CC7F
530 DATA CD,5A,BB,DD,66,02,DD,6E,01,CD,A3,C7,FD,36,00,03,D45F
535 DATA C3,8E,CD,3E,07,A3,21,64,EF,3D,C4,69,C7,7E,FE,70,DCF6
540 DATA 28,2D,FE,63,28,37,FE,71,28,06,CD,5A,BB,23,18,ED,E3B2
545 DATA 3E,21,32,86,B2,CD,E8,C7,FE,03,28,06,CD,50,CD,C3,EBD3
550 DATA 8E,CD,3E,41,CD,5A,BB,3E,46,CD,5A,BB,C3,8E,CD,3E,F451
555 DATA 21,32,86,B2,CD,E8,C7,CD,50,CD,C3,8E,CD,3E,21,32,FCF1
560 DATA 86,B2,21,7C,EF,CD,F0,C7,C4,69,C7,CD,73,C7,3E,2C,069E
565 DATA CD,5A,BB,C3,7D,CF,CB,73,20,0F,CD,F0,C7,21,2D,EE,0FBC
570 DATA C4,69,C7,CD,73,C7,C3,D9,C5,CD,F0,C7,21,2D,EE,C4,1A9C
575 DATA 69,C7,CD,73,C7,FD,34,00,DD,6E,01,3E,26,CD,5A,BB,2296
580 DATA CD,B8,C7,C3,8E,CD,3E,4C,CD,5A,BB,3E,44,CD,5A,BB,2BD0

```

585 DATA 3E,21,32,86,B2,21,63,EE,01,07,00,7E,AB,28,03,09,3070
590 DATA 18,F9,23,06,06,7E,FE,61,28,0E,FE,70,28,1D,CD,5A,369D
595 DATA BB,23,05,CA,8E,CD,18,ED,E5,FD,34,00,FD,34,00,DD,3ECE
600 DATA 66,02,DD,6E,01,CD,A3,C7,E1,18,E6,E5,C5,3E,02,CD,474F
605 DATA 50,CD,C1,E1,18,DB,DD,2A,B4,FF,FD,21,B0,FF,21,5B,5104
610 DATA D6,22,58,D6,DF,58,D6,C9,00,00,FF,CD,CD,D6,C3,ED,5B1F
615 DATA D6,CD,1B,BB,30,FB,FE,F0,28,27,FE,F1,28,07,FE,E0,64FC
620 DATA 28,6A,18,ED,00,CD,74,D7,3E,0E,32,85,B2,CD,85,D6,6C88
625 DATA CD,50,C5,18,DC,11,51,FD,21,52,FD,01,5F,02,ED,B0,742C
630 DATA C9,FD,7E,F3,A7,28,CA,21,AF,FF,CD,C4,D6,2B,DD,E5,7F1F
635 DATA 06,0C,CD,C4,D6,2B,05,20,F9,3E,00,32,85,B2,CD,50,85A5
640 DATA C5,CD,BB,D6,DD,E1,18,A9,21,AF,FF,11,B0,FF,01,61,8F35
645 DATA 02,ED,BB,C9,7E,A7,C8,DD,2B,3D,C8,18,FA,21,50,FD,981F
650 DATA 01,61,02,36,00,23,0B,78,B1,C8,18,F7,21,AF,FF,06,9DBC
655 DATA 0C,CD,C4,D6,2B,05,20,F9,DD,22,B4,FF,C9,CD,6C,BB,A6E7
660 DATA 0E,0D,C5,3E,0E,32,85,B2,CD,85,D6,CD,50,C5,C1,0D,AE54
665 DATA CA,61,D6,CD,74,D7,18,EA,DD,66,01,DD,6E,00,22,B4,B6D4
670 DATA FF,DD,66,03,DD,6E,02,22,B6,FF,DD,66,05,DD,6E,04,BED4
675 DATA 22,B8,FF,DD,66,07,DD,6E,06,22,CE,FF,C9,ED,5B,B4,C7FC
680 DATA FF,FD,21,B0,FF,FD,36,16,00,13,2A,B8,FF,ED,52,38,D07C
685 DATA 1F,2A,B4,FF,ED,52,C8,1A,FD,BE,0B,20,EC,FD,46,0A,D8B8
690 DATA 21,BC,FF,D5,13,05,28,0F,1A,BE,20,15,23,13,18,F5,DE08
695 DATA ED,5B,B6,FF,A7,18,DA,FD,36,16,01,D1,ED,53,B4,FF,E7AC
700 DATA C9,D1,18,C5,DD,E5,16,00,FD,5E,00,DD,19,DD,E5,D1,F0DF
705 DATA 2A,B8,FF,ED,52,38,02,D1,C9,DD,E1,D1,C3,61,D6,CD,FB29
710 DATA 6C,BB,FD,21,B0,FF,DD,2A,B4,FF,3E,0E,32,85,B2,CD,0459
715 DATA 85,D6,CD,50,C5,CD,1B,BB,38,05,CD,74,D7,18,EB,CD,0D5E
720 DATA 03,BB,CD,1B,BB,30,FB,FE,E0,CA,61,D6,CD,74,D7,18,16F9
725 DATA D9,21,00,9A,FD,21,B0,FF,FD,36,20,00,01,00,08,36,1CEC
730 DATA E5,23,0B,78,B1,20,F8,DD,21,00,92,06,40,C5,DD,7E,2436
735 DATA 00,FE,E5,CA,96,DF,AF,DD,B6,0D,C2,96,DF,DD,B6,0E,2E7F
740 DATA C2,96,DF,DD,B6,0F,CA,96,DF,AF,C3,3A,DF,00,00,00,3722
745 DATA CD,DD,DD,D0,FD,36,1B,92,FD,7E,23,FD,77,19,FD,7E,40FF
750 DATA 22,FD,77,18,CD,30,DE,D0,CD,C2,DD,CD,30,DE,D0,CD,4B3C
755 DATA C2,DD,CD,30,DE,D0,CD,C2,DD,CD,30,DE,D0,FD,36,16,55E6
760 DATA 00,21,00,92,E5,7E,32,E4,FF,23,11,BB,FF,0E,0B,7E,5C96
765 DATA FE,80,38,02,D6,80,47,1A,A8,20,07,23,13,0D,20,EF,6226
770 DATA 18,0B,E1,01,20,00,09,7C,FE,9A,20,D8,C9,FD,36,16,6872
775 DATA 01,E1,01,10,00,09,7E,CD,08,DF,FD,36,1B,9A,CD,30,6E85
780 DATA DE,C9,FD,34,1B,FD,34,1B,FD,34,19,3E,0F,FD,A6,19,7617
785 DATA EE,0A,C0,FD,7E,23,FD,77,19,FD,34,18,C9,FD,21,B0,7EDA
790 DATA FF,FD,36,17,00,FD,36,24,87,21,D4,FF,CD,D4,BC,30,8782
795 DATA 3B,22,D5,FF,FD,71,27,1E,00,53,0E,01,21,00,92,DF,8D5A
800 DATA D5,FF,30,28,DF,28,DE,30,23,3A,9F,A8,FD,77,23,FE,95D4
805 DATA C1,28,09,FE,41,28,0B,FD,36,22,01,C9,FD,36,22,00,9BAC
810 DATA 37,C9,FD,36,22,02,37,C9,6C,C5,07,67,FD,77,17,C9,A2F6
815 DATA FD,36,24,84,21,D4,FF,CD,D4,BC,30,F0,22,D5,FF,FD,AD35
820 DATA 71,27,1E,00,FD,56,18,FD,4E,19,2A,CA,FF,DF,D5,FF,B560
825 DATA 30,DA,C9,FD,21,B0,FF,11,00,92,21,00,9A,01,00,08,BB67
830 DATA ED,B0,FD,36,21,00,FD,36,20,00,FD,36,2A,00,FD,36,C23B
835 DATA 2D,00,0E,40,DD,21,00,9A,C5,DD,7E,00,EE,E5,28,2C,C895
840 DATA DD,7E,0C,A7,20,6D,11,10,00,4F,DD,E5,E1,19,FD,34,CF8D
845 DATA 2A,06,10,7E,A7,28,29,23,0C,10,F8,11,0C,00,19,7E,D32E
850 DATA A7,28,1D,FE,E5,28,19,11,04,00,18,E1,DD,7E,01,EE,D996
855 DATA E5,28,40,18,CB,DD,71,11,FD,34,20,FD,34,2D,18,14,E000
860 DATA DD,7E,00,EE,E5,28,EE,DD,71,11,FD,7E,21,81,FD,77,E934
865 DATA 21,FD,34,20,DD,7E,10,CD,08,DF,FD,36,1B,8A,CD,30,F09A
870 DATA DE,30,1F,DD,E5,E1,11,12,00,19,EB,21,10,8A,01,0C,F659
875 DATA 00,ED,B0,01,20,00,DD,09,C1,0D,C2,78,DE,FD,36,17,FD2D
880 DATA 00,C9,DD,36,1F,FF,18,EB,FD,36,03,00,FE,5A,38,06,03F6
885 DATA FD,36,03,14,D6,5A,07,47,3A,A0,A8,4F,78,06,00,B9,09C6

890 DATA 38,04,04,91,18,F9,FD,86,23,FD,77,19,78,FD,86,03,10D9
895 DATA FD,86,22,FE,28,D0,FD,77,18,C9,DD,B6,10,28,57,06,18F1
900 DATA 0B,DD,E5,E1,23,7E,E6,7F,FE,20,DA,96,DF,77,23,10,21BC
905 DATA F4,FD,34,20,DD,E5,E1,11,00,9A,D5,7E,E6,7F,4F,1A,2A70
910 DATA E6,7F,B9,28,04,38,06,18,10,23,13,18,EE,01,20,00,2E7D
915 DATA E1,09,EB,DD,E5,E1,D5,18,E2,D1,D5,21,E0,A1,ED,52,394B
920 DATA 28,0B,E5,C1,03,11,00,A2,21,E0,A1,ED,B8,01,20,00,3F42
925 DATA D1,DD,E5,E1,ED,B0,11,20,00,DD,19,C1,05,C8,C3,DD,48A8
930 DATA D7,FD,21,B0,FF,FD,7E,1C,CD,08,DF,CD,30,DE,C9,FD,5338
935 DATA 21,B0,FF,AF,FD,77,29,CD,CF,E6,3E,84,32,33,DE,FD,5CD8
940 DATA 36,1B,92,CD,30,DE,38,07,FD,7E,17,FE,41,28,14,FD,63DF
945 DATA 34,18,FD,36,17,00,FD,7E,18,FE,2A,20,D7,3E,84,32,6A1B
950 DATA 33,DE,C9,3E,86,32,33,DE,06,09,21,00,A3,FD,74,1B,705B
955 DATA 3A,C8,FF,77,23,23,23,23,10,F9,CD,30,DE,D0,18,CF,77FA
960 DATA CD,DD,DD,D0,FD,7E,22,FE,01,28,26,57,DF,D5,FF,D2,8217
965 DATA 2C,DE,DF,28,DE,D2,2C,DE,3A,51,BE,E6,F0,3C,FD,BE,8BF8
970 DATA 23,20,0E,3A,52,BE,EE,02,20,07,14,7A,FE,28,20,DC,915A
975 DATA C9,FD,36,20,FF,C9,FD,21,B0,FF,21,10,9A,3E,FF,32,9A45
980 DATA 10,A2,FD,36,29,02,FD,A6,22,28,06,FD,36,28,AB,18,A066
985 DATA 04,FD,36,28,B4,E5,7E,FD,BE,29,CA,57,E6,E5,D1,13,A990
990 DATA CB,63,CC,21,E6,1A,FE,FF,28,70,FD,BE,29,20,F0,7E,B2B2
995 DATA 12,E5,CD,08,DF,FD,7E,19,FD,77,28,FD,7E,18,FD,77,BB97
1000 DATA 2C,FD,36,1B,82,3E,84,32,33,DE,CD,C4,E6,D2,C1,E6,C488
1005 DATA FD,36,1B,8A,FD,7E,29,E1,E5,77,CD,08,DF,CD,C4,E6,CE6C
1010 DATA D2,C1,E6,3E,85,32,33,DE,FD,36,1B,82,FD,7E,29,CD,D72C
1015 DATA 08,DF,CD,C4,E6,D2,C1,E6,FD,36,1B,8A,FD,7E,28,FD,E17E
1020 DATA 77,19,FD,7E,2C,FD,77,18,CD,C4,E6,D2,C1,E6,E1,18,EB2A
1025 DATA 36,E5,EB,01,10,00,09,EB,E1,C9,E5,7E,CD,08,DF,3E,F334
1030 DATA 84,32,33,DE,FD,36,1B,82,CD,C4,E6,D2,C1,E6,3E,85,FC7E
1035 DATA 32,33,DE,E1,E5,FD,7E,29,77,CD,08,DF,FD,36,1B,82,0526
1040 DATA CD,C4,E6,D2,C1,E6,E1,FD,34,29,FD,7E,29,FD,BE,28,0FD8
1045 DATA 28,4A,CD,CF,E6,23,CB,65,28,05,7E,A7,C2,A7,E5,E1,18A0
1050 DATA 01,20,00,09,7E,FE,FF,28,34,FE,E5,C2,A5,E5,21,00,1FF1
1055 DATA 82,01,00,08,36,E5,23,0B,78,B1,20,F8,3E,85,32,33,252E
1060 DATA DE,FD,7E,29,FD,BE,28,28,14,CD,CF,E6,FD,36,1B,82,2E21
1065 DATA CD,08,DF,CD,C4,E6,D0,FD,34,29,18,E5,E1,FD,36,1B,37A2
1070 DATA 9A,FD,7E,23,FD,77,19,FD,7E,22,FD,77,18,CD,64,DD,409E
1075 DATA C9,E1,E1,C9,CD,30,DE,D0,CD,C2,DD,CD,30,DE,C9,F5,4CA2
1080 DATA E5,3E,14,32,86,B2,3E,26,CD,5A,BB,FD,6E,29,CD,B8,54A2
1085 DATA C7,E1,F1,C9,21,00,9A,FD,21,B0,FF,3A,C8,FF,FD,46,5ED0
1090 DATA 2C,77,23,23,23,23,10,F9,CD,30,DE,D0,FD,34,18,FD,65F9
1095 DATA 7E,18,FE,2A,C8,6F,3E,14,32,86,B2,3E,26,CD,5A,BB,6CF0
1100 DATA CD,B8,C7,18,CF,CD,DD,DD,D0,FD,7E,23,FE,41,28,05,7684
1105 DATA FD,36,17,FF,C9,FD,36,19,41,FD,36,18,00,FD,36,1B,7DBC
1110 DATA 5A,3E,85,32,33,DE,06,12,C5,CD,30,DE,D2,C2,E6,CD,861B
1115 DATA C2,DD,C1,10,F3,C9,FD,21,B0,FF,FD,36,21,00,21,10,8E99
1120 DATA 9A,16,A2,06,10,E5,7E,FD,BE,28,30,08,FE,00,28,04,94A9
1125 DATA 5F,3E,02,12,23,10,EF,E1,01,20,00,09,7C,FE,A2,20,99C3
1130 DATA E2,21,02,A2,FD,75,29,CD,CF,E6,7E,FE,00,20,36,32,A18B
1135 DATA 00,92,7D,E5,CD,08,DF,FD,36,1B,92,CD,30,DE,30,22,A940
1140 DATA CD,C2,DD,CD,30,DE,30,1A,21,00,92,01,00,01,11,04,AE9B
1145 DATA 00,7E,EE,E5,20,0C,19,0B,78,B1,20,F5,E1,FD,34,21,B5AD
1150 DATA 18,03,E1,36,01,23,7D,FD,BE,28,C8,18,B7,3E,10,32,BB7A
1155 DATA 66,BE,11,00,8A,CD,9B,BC,3E,01,32,66,BE,C9,21,00,C1DC
1160 DATA 7E,11,50,ED,01,A6,02,ED,B0,21,A5,80,11,50,F5,01,C88B
1165 DATA 00,01,ED,B0,C9,00,00,00,00,00,00,00,00,00,00,CAF2
1170 DATA 00,00,00,00,00,00,00,00,00,00,00,00,00,00,CAF2
1175 DATA FD,21,B0,FF,21,00,92,06,B4,36,00,23,10,FB,DD,21,D18E
1180 DATA 0E,9A,06,40,FD,36,20,00,DD,7E,00,FE,E5,28,16,DD,D828
1185 DATA 7E,FE,A7,20,03,FD,34,20,FD,7E,20,DD,77,00,11,20,DEDF
1190 DATA 00,DD,19,10,E3,DD,21,10,9A,06,40,0E,10,DD,7E,FE,E52D

EDUCATIFS POUR 6128 : FIN DE SERIE

DESTINATION MATHS

- L'essentiel des connaissances en Mathématiques en 3 logiciels (pour CE, CM, 6/5).
- Une démarche pédagogique et un contenu originaux : Le joueur manipule, trace, pèse, évalue, avance des hypothèses.
- Une très grande facilité d'emploi avec de nombreuses aides intégrées.
- Une réalisation générale exceptionnelle : scénario et décors futuristes, animations, musiques.
- Un outil unique de complément et de soutien d'une très grande diversité, aux questions toujours nouvelles, qui accompagnera l'élève pendant toute l'année scolaire.

CE1/CE2	REF: GEN5001CPC	PRIX PUBLIC: 199 F	180 F
CM1/CM2	REF: GEN5002CPC	PRIX PUBLIC: 199 F	180 F
6/5	REF: GEN5003CPC	PRIX PUBLIC: 199 F	180 F

4 SAISONS DE L'ECRIT

- Donnez à vos enfants les moyens et l'envie d'écrire avec :
- Un traitement de texte simplifié qui permet de rédiger, d'imprimer, de sauvegarder les textes de son choix.
 - Des modules de perfectionnement pour écrire sans fautes de ponctuation, enrichir son vocabulaire...

CE/CM 7 à 11 ans	REF: GEN5005CPC	PRIX PUBLIC: 225 F	200 F
6/3 11 à 15 ans	REF: GEN5006CPC	PRIX PUBLIC: 225 F	200 F

ATTENTION STOCK LIMITE !!!

HAMSTER EN FOLIE

Devenez le Rockfeller du Hamster !
Saviez-vous faire fructifier le petit élevage, vendre et acheter au bon moment ?
Un passionnant jeu de réflexion et de stimulation économique, follement amusant.

10 à 15 ans REF: GEN5007CPC PRIX PUBLIC: 225 F 200 F



TROUBADOURS

L'éducatif et l'aventure enfin réunis !
Une mission délicate va vous être confiée. Votre connaissance du français, votre sens poétique seront des atouts dans cette aventure.
Une façon tout à fait originale et plaisante d'aborder l'expression écrite, la lecture et le vocabulaire.

9 à 14 ans REF: GEN5004CPC PRIX PUBLIC: 199 F 180 F

+ 20 F de port par article

UTILISEZ LE BON DE COMMANDE SORACOM

GESTION BANCAIRE 6128

LA GESTION DE COMPTE BANCAIRE INDISPENSABLE POUR VOTRE CPC

Quelques caractéristiques :

- Gère jusqu'à 10 comptes (banque, épargne, caisse...).
- Codes secrets possibles pour chacun des comptes.
- Saisie des opérations très simple, avec aide en ligne.
- Fonction archivage, vous permettant de stocker année par année vos opérations.
- Fonction TRIER, pour obtenir des listes d'opérations par dates croissantes.
- A l'aide de POINTER, vous pouvez effectuer la liaison avec votre relevé de banque 'officiel'.
- **NOMBREUSES POSSIBILITES DE SORTIES :**
 - Recherche particulière répondant à 1 ou plusieurs critères parmi les suivants :
 - DATES DE DEBUT ET DE FIN
 - MONTANTS MINIMUM ET MAXIMUM
 - UN LIBELLE PARTICULIER
 - Liste de chèques pouvant répondre aux critères suivants:
 - DATES DE DEBUT ET DE FIN
 - NUMEROS DE DEBUT ET DE FIN
 - Relevé complet -ENTRE DATES
 - AFFICHAGE SOLDE REEL OU SOLDE OPERATIONS POINTEES.
- Sorties sur ECRAN, IMPRIMANTE ou DISQUETTE.
- UTILITAIRES IMPRIMANTE, ECRAN, COPIE D'ECRAN...
- UTILISE LES 128 Ko DE VOTRE CPC 6128.

REQU:	SELECTION	MODIFIER	RELEVES	BILAN				
REQU:	SUPPORT/SORTIE		CRITERE					
SUPPORT / SORTIE								
C	DATE	TYPE	No	ORDRE/OBJET	DEBIT	CREDIT	SOLDE	
x	25/05/87	REP. CHEQ		VERSEMENT INITIAL		10000.00	10000.00	
x	26/05/87	UTILEMENT		SALAIRE MOIS DE MAI		12500.00	22500.00	
x	28/05/87	CHEQUE	10000	AMSTRAD CPC 6128	2500.00		19500.00	
x	29/05/87	CHEQUE	10001	CONSULTATION MEDECIM	110.00		19400.00	
x	30/05/87	PATER.CAN		PHARMACIE	250.20		19150.00	
x	30/05/87	UTILEMENT		REMBOURSEMENT S.S.		107.99	20229.99	
x	31/05/87	PRELEVEM.		TELEPHONE	854.25		19375.74	
x	31/05/87	RE. CHEQ			1000.00		18375.74	
x	01/06/87	PRELEVEM.		ELECTRICITE	2023.46		16352.28	
x	02/06/87	REP. LION		RETRAIT EPARGNE		500.00	15852.28	
x	02/06/87	CHEQUE	10002	SUPERMARCHÉ	552.47		15299.81	
x	03/06/87	RET. CANTX		POINT ARGENT	400.00		14899.81	
x	04/06/87	CHEQUE	10003	ASSURANCE AUTO	3540.00		11359.81	
x	05/06/87	PATER.CAN		ESSENCE	220.12		11139.69	
15 N 06					BANQUE TEST	No 12345678901	Occup. 1 X	Solde: 11237.44

BON DE COMMANDE à retourner à
MICROLOGIC - B.P. 18 - 91211 DRAVEIL CEDEX
par téléphone:(1) 69.21.61.65 / par minitel (1) 69.24.49.08

Nom : Prénom:

Adresse:

Code postal: Ville :

Je commande **GESTION BANCAIRE 6128**, au prix de 265,00 Frs. (port compris)

Je désire recevoir votre **CATALOGUE GRATUIT** présentant votre autres produits pour CPC.

Je choisis de régler par :

CHEQUE C.B. E VISA

No Expire

Signature FIN

MANDAT CONTRE RBT (+35 Frs)

CPC

jeu

XYPHOES FANTASY

2ème niveau

Stéphane SAINT-MARTIN
Valable pour CPC (464 - 664 + ext. mémoire 64 ko)
- 6128

Non, vous ne rêvez pas : grâce à Silmarils, CPC Infos vous offre le 2ème niveau complet du jeu Xyphoes Fantasy.

Bien sûr, les personnes allergiques aux datas pourront passer leur chemin car une fois de plus, les pages de CPC Infos vont être emplies de nombres mystérieux et plus ou moins hexadécimaux.

Ceux qui auront le courage de taper ce listing (qui s'étend sur deux numéros) auront la joie de pouvoir apprécier la programmation et les graphismes de ce jeu exceptionnel.

D'ailleurs pour vous faciliter la tâche, les différents listings utilisent une somme de contrôle différente. Elle permet d'éviter le problème de l'inversion des données. Ainsi, vous

pourrez entrer cette masse de chiffres en étant sûr à 99 % du bon résultat final.

Pour vous aider, d'utilisez le programme Dataload présenté (à nouveau) dans nos pages.

Voici les différents programmes qui composent Xyphoes :

- DAT1.BAS
- DAT2A.BAS
- DAT2B.BAS
- DAT3.BAS
- DAT4A.BAS
- DAT4B.BAS
- DAT5.BAS
- DAT6.BAS
- DAT7.BAS
- ARRANGE.BAS
- LOADER.BAS

Les programmes DAT1 à DAT7 sont

les données du jeu. Le programme ARRANGE va réorganiser les fichiers 1.BIN à 7.BIN (vous trouverez ce programme dans le numéro suivant). Enfin, LOADER permettra de lancer le jeu.

Ce mois-ci, vous ne trouverez que les programmes DAT1, DAT2A, DAT2B et le début de DAT3.

Paramètres à fournir à Dataload pour entrer correctement les datas de Xyphoes :

- Numéro de ligne de départ : 110
- Incrément : 10
- Nombre de datas par ligne : 15
- Utilisation de «&» : Non
- Longueur de la somme : 4
- Formule de calcul : som=som+a*j
- Remise à zéro de la somme : Oui

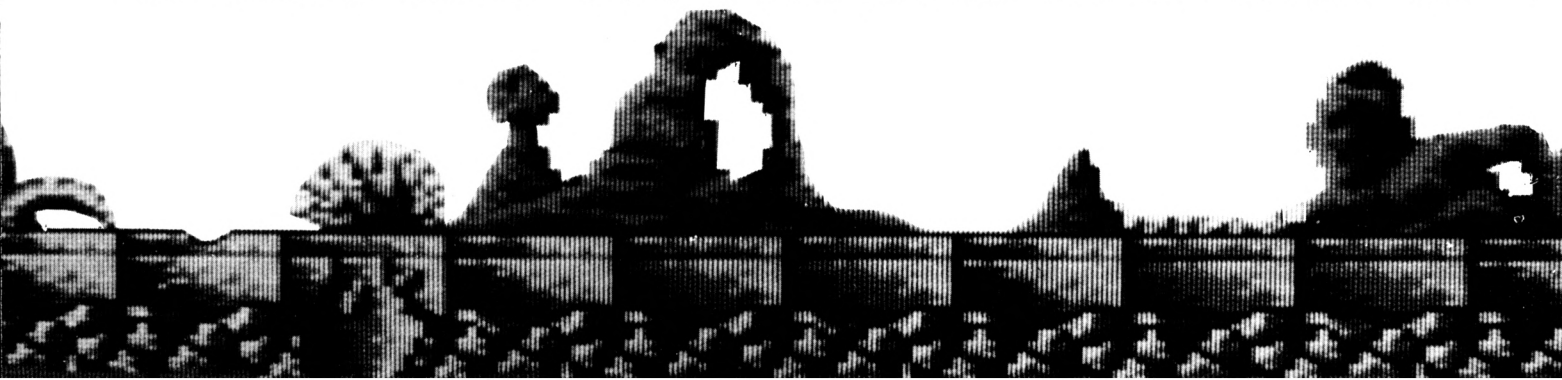

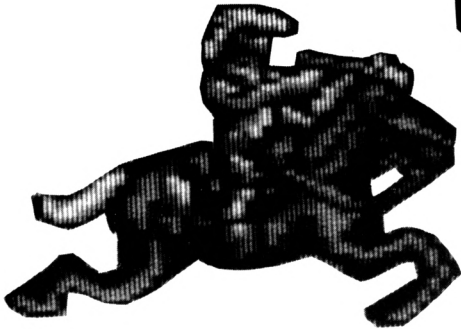

DATI - BAS

```

10 ' DATAS du PROG 1
20 ' Xyphoes Fantasy
30 ' (c) SILMARILS 1991
40 ON ERROR GOTO 100
50 MODE 2:AD=&C000:NL=110
60 FOR A=1 TO 516:B=0:FOR C=1 TO 15:READ A$
70 POKE AD,VAL("&"A$):B=B+(PEEK(AD)*c):AD=AD+1
80 NEXT:READ E$:IF VAL("&"E$)>B THEN 100
90 NL=NL+10:NEXT:SAVE"1",B,&C000,&1E37:CLS:END
100 CLS:PRINT"DATA"C;"LIGNE"NL;" INCORRECT":END
110 DATA 21,23,60,46,48,E5,CD,38,BC,E1,23,7E,E5,CD,0E,3F38
120 DATA BC,E1,AF,23,46,48,E5,F5,CD,32,BC,F1,E1,3C,FE,5030
130 DATA 10,20,F1,18,12,00,00,00,00,00,00,00,00,00,03DD
140 DATA 00,00,00,00,00,00,00,00,21,53,60,11,00,C0,7E,1B35
150 DATA FE,AE,28,08,12,13,23,7A,B3,20,F4,C9,23,7E,23,2EAE
160 DATA 4E,12,13,0D,20,FB,18,EF,D1,D1,D1,AE,F3,04,AE,46E8
170 DATA D1,11,AE,F3,06,AE,D1,1B,AE,F3,09,AE,D1,05,AE,3EC6
180 DATA C0,09,E2,AE,F3,04,AE,E2,14,F3,F3,F3,AE,E2,15,4D4D
190 DATA C0,C0,AE,E2,09,AE,F3,08,AE,E2,04,AE,C0,08,AE,3EA0
200 DATA F3,05,AE,D1,0C,C0,C0,C0,AE,D1,1B,AE,C0,06,AE,4226
210 DATA D1,07,AE,F3,09,AE,D1,04,AE,C0,07,F3,F3,F3,E2,50FB
220 DATA E2,AE,C0,05,E2,E2,E2,AE,C0,0A,AE,E2,0A,C0,AE,4850
230 DATA E2,0C,AE,C0,09,AE,E2,04,AE,F3,0C,AE,E2,07,C0,3FF7
240 DATA C0,AE,F3,04,AE,C0,14,AE,D1,06,AE,C0,08,D1,D1,430B
250 DATA D1,AE,C0,0E,D1,D1,AE,F3,11,AE,D1,04,C0,F3,4C33
260 DATA F3,AE,E2,04,AE,C0,14,E2,E2,AE,C0,1B,E2,E2,E2,51DD
270 DATA AE,F3,11,AE,E2,05,AE,F3,04,AE,D1,05,AE,C0,2C,3C72
280 DATA AE,D1,07,AE,F3,11,D1,D1,D1,AE,F3,05,AE,E2,07,44EE
290 DATA AE,C0,28,AE,E2,0B,AE,F3,0E,E2,E2,F3,F3,D1,D1,58D4
300 DATA F3,F3,AE,D1,07,AE,C0,27,AE,D1,11,AE,F3,0A,D1,4323
310 DATA F3,AE,E2,0B,AE,C0,29,AE,E2,12,AE,F3,0A,AE,D1,455F
320 DATA 07,AE,C0,2E,AE,D1,11,AE,F3,0A,AE,E2,06,AE,C0,42A1
330 DATA 32,AE,E2,12,AE,F3,06,D1,D1,AE,C0,3C,AE,D1,0E,4291
340 DATA AE,F3,04,E2,AE,C0,41,AE,E2,0B,F3,F3,F3,AE,C0,5495
350 DATA 42,AE,D1,0B,F3,F3,F3,AE,C0,23,48,48,48,AE,C0,41C5
360 DATA 21,AE,E2,06,F3,F3,F3,AE,C0,1F,AE,84,08,AE,C0,458D
370 DATA 21,AE,D1,08,AE,C0,1B,AE,48,11,AE,C0,1F,AE,E2,3E24
380 DATA 05,AE,C0,1A,AE,84,0B,0C,0C,0C,AE,84,04,AE,C0,2EBA
390 DATA 22,D1,D1,AE,C0,11,48,48,AE,C0,08,AE,48,06,AE,3399
400 DATA 0C,07,AE,48,09,AE,C0,1F,84,84,AE,C0,0D,AE,84,39EC

```

```

410 DATA 06,AE,C0,08,AE,84,04,AE,0C,08,AE,84,07,AE,C0,3351
420 DATA 20,AE,48,07,AE,C0,06,AE,48,0B,AE,C0,07,AE,48,3177
430 DATA 04,AE,0C,07,AE,48,0A,AE,C0,1C,AE,84,1B,AE,C0,3811
440 DATA 06,84,84,84,AE,0C,0A,AE,84,05,AE,C0,1D,AE,48,3293
450 DATA 1E,AE,C0,04,48,48,AE,0C,0A,AE,48,04,AE,C0,09,2A4F
460 DATA 48,AE,C0,14,AE,84,13,0C,AE,84,0B,C0,C0,84,3C52
470 DATA 84,AE,0C,0C,AE,84,04,AE,C0,04,84,84,84,AE,C0,3C7A
480 DATA 05,84,84,AE,C0,0E,AE,48,04,AE,0C,05,AE,48,07,2546
490 DATA AE,0C,06,AE,48,0D,AE,0C,0C,AE,48,18,AE,C0,09,29B5
500 DATA AE,0C,1B,AE,84,07,AE,0C,0F,AE,84,13,AE,C0,0C,2D9C
510 DATA AE,0C,33,AE,48,11,AE,C0,0C,AE,0C,34,AE,84,04,2B1D
520 DATA 0C,0C,0C,AE,84,0A,AE,C0,0B,AE,0C,3D,AE,48,0A,287D
530 DATA AE,C0,09,AE,0C,40,AE,84,0B,AE,C0,05,AE,0C,40,2C88
540 DATA AE,48,10,AE,0C,41,AE,84,04,0C,AE,84,0A,AE,0C,27CA
550 DATA 43,48,0C,0C,0C,48,0C,0C,AE,48,06,AE,0C,4C,AE,2415
560 DATA 84,04,AE,0C,4D,48,48,48,AE,0C,0D,AE,8C,04,AE,2B02
570 DATA 0C,46,AE,4C,0D,AE,0C,42,AE,8C,12,AE,0C,39,AE,2CFB
580 DATA 4C,1A,AE,0C,35,AE,8C,0B,AE,CC,04,AE,8C,0F,AE,348D
590 DATA 0C,32,AE,CC,04,AE,4C,04,AE,CC,0D,AE,4C,09,AE,315F
600 DATA 0C,32,AE,CC,1B,AE,8C,04,CC,AE,0C,30,AE,CC,1F,34C4
610 DATA 4C,4C,4C,0C,0C,0C,4C,AE,0C,2A,AE,CC,20,AE,8C,3072
620 DATA 04,0C,8C,8C,AE,0C,29,AE,CC,21,AE,4C,08,AE,0C,2C4D
630 DATA 27,98,98,AE,CC,15,AE,98,06,AE,CC,07,AE,8C,07,34D4
640 DATA 0C,8C,AE,0C,23,AE,64,06,AE,CC,0E,AE,64,0C,AE,31D3
650 DATA CC,04,4C,CC,CC,CC,AE,4C,05,0C,0C,0C,4C,4C,22FF
660 DATA AE,0C,1D,AE,98,0A,AE,CC,06,AE,98,0A,30,30,AE,2F6F
670 DATA 98,06,AE,CC,07,AE,8C,06,0C,AE,8C,04,AE,0C,1C,26A7
680 DATA AE,64,17,30,30,AE,64,09,AE,CC,0A,AE,4C,07,0C,2621
690 DATA 0C,0C,4C,AE,0C,19,30,30,AE,98,11,AE,30,09,AE,2973
700 DATA 98,04,AE,CC,0E,AE,8C,04,0C,0C,AE,8C,06,0C,0C,1EC0
710 DATA 8C,8C,8C,0C,8C,8C,8C,AE,0C,0D,AE,30,05,AE,64,2D09
720 DATA 0B,AE,30,0B,AE,64,0A,AE,CC,0C,AE,4C,0A,0C,0C,2223
730 DATA 4C,4C,4C,0C,4C,AE,0C,0E,AE,30,0B,AE,98,04,AE,2B0D
740 DATA 30,0B,AE,98,0C,CC,CC,AE,98,06,AE,8C,14,AE,0C,3392
750 DATA 0E,AE,30,1D,AE,64,0A,CC,CC,AE,64,07,AE,4C,14,2F94
760 DATA AE,0C,0C,AE,30,1E,AE,98,0F,AE,CC,0F,AE,8C,0D,30D4
770 DATA AE,0C,07,AE,30,1D,AE,64,0C,AE,CC,1A,AE,4C,04,2B81
780 DATA AE,0C,09,AE,30,1B,AE,98,0E,AE,CC,1E,AE,8C,08,3107
790 DATA AE,0C,04,AE,30,13,AE,64,11,AE,CC,11,AE,64,0D,2CD4
800 DATA AE,CC,04,AE,4C,09,0C,AE,30,0E,AE,98,10,AE,CC,339E
810 DATA 11,AE,98,0D,AE,30,04,98,98,98,AE,CC,05,8C,8C,393A
820 DATA 8C,0C,8C,8C,0C,0C,AE,30,05,AE,64,17,AE,CC,0E,2C67
830 DATA AE,64,0D,AE,30,09,AE,64,04,AE,CC,06,AE,4C,06,2AB1
840 DATA AE,98,19,AE,CC,0C,AE,98,0C,AE,30,11,AE,98,04,2E1D
850 DATA AE,CC,05,AE,8C,05,AE,64,14,AE,CC,0F,AE,64,08,2F87
860 DATA AE,30,18,64,64,AE,CC,06,AE,4C,04,0C,AE,98,12,2AB8
870 DATA AE,CC,0D,AE,98,08,AE,30,1E,AE,98,04,AE,CC,04,315B
880 DATA 8C,8C,8C,AE,64,10,AE,CC,0E,AE,64,0C,AE,30,06,2B6C
890 DATA AE,64,07,AE,30,05,AE,64,04,AE,30,06,64,64,64,26E3
900 DATA AE,CC,06,64,AE,98,0F,AE,CC,0D,AE,98,2B,30,98,3486
910 DATA 98,AE,CC,06,64,64,64,AE,CC,07,AE,64,04,AE,CC,3A30
920 DATA 0F,AE,64,16,CC,AE,64,0E,CC,CC,AE,64,0B,AE,CC,3F59
930 DATA 23,AE,98,11,AE,CC,06,AE,98,09,AE,CC,31,AE,64,39EC
940 DATA 0D,AE,CC,09,AE,64,06,AE,CC,0E,64,64,64,AE,CC,3A89
950 DATA 27,AE,98,06,AE,CC,1C,AE,98,0A,AE,CC,43,64,64,3746
960 DATA 64,AE,30,05,AE,64,05,AE,CC,41,98,98,98,AE,30,391F
970 DATA 09,98,98,30,AE,CC,41,64,64,AE,30,0D,AE,CC,3F,3581
980 DATA AE,98,04,AE,30,0D,AE,CC,42,AE,64,05,AE,30,09,2AA5
990 DATA AE,CC,40,AE,98,0A,AE,30,06,AE,CC,3F,AE,64,05,3087

```



1000 DATA CC, AE, 64, 08, 30, 30, 30, AE, CC, 42, 98, 98, 98, CC, 98, 3F74
 1010 DATA 98, 98, CC, AE, 98, 06, AE, CC, 47, AE, 64, 09, AE, CC, 4F, 3BC4
 1020 DATA 98, AE, CC, 50, AE, 04, 18, 48, 49, 4A, 4B, AE, 04, 05, 5B, 22A3
 1030 DATA 5C, AE, 04, 0B, 78, AE, 04, 26, 48, 49, 4A, 4B, AE, 04, 08, 1F42
 1040 DATA 5B, 5C, AE, 04, 38, 5B, 5C, AE, 04, 1C, 78, AE, 04, 0B, 48, 21ED
 1050 DATA 49, 4A, 4B, AE, 04, 07, 5B, 5C, AE, 04, 30, 78, AE, 04, 09, 219C
 1060 DATA 5B, 5C, AE, 04, 10, 48, 49, 4A, 4B, 04, 04, 04, 5B, 5C, 04, 1686
 1070 DATA 04, 04, 78, 04, AE, 05, 04, 2B, AE, 05, 13, 4C, 4D, 4E, 4F, 1DFB
 1080 DATA 50, AE, 05, 04, 5D, 5E, 05, 05, 05, 6C, 6D, 6E, AE, 05, 05, 1DBE
 1090 DATA 79, AE, 05, 0A, 2B, AE, 05, 1B, 4C, 4D, 4E, 4F, 50, AE, 05, 228D
 1100 DATA 07, 5D, 5E, AE, 05, 0A, 6C, 6D, 6E, AE, 05, 2B, 5D, 5E, 05, 2251
 1110 DATA 6C, 6D, 6E, AE, 05, 04, 2B, AE, 05, 13, 79, AE, 05, 0B, 4C, 1FAB
 1120 DATA 4D, 4E, 4F, 50, AE, 05, 06, 5D, 5E, AE, 05, 08, 2B, AE, 05, 205B
 1130 DATA 1A, 2B, AE, 05, 0C, 79, AE, 05, 09, 5D, 5E, AE, 05, 09, 2B, 1DF3
 1140 DATA AE, 05, 06, 4C, 4D, 4E, 4F, 50, 05, 05, 5D, 5E, 05, 05, 1390
 1150 DATA 79, 05, 06, 06, 06, 28, 29, 2A, 2C, 2D, AE, 06, 06, 30, 31, 1507
 1160 DATA 06, 44, 45, AE, 06, 05, 51, 52, 53, 54, 55, 06, 06, 44, 45, 1B4B
 1170 DATA 5F, 60, 06, 06, 06, 6F, 70, 71, 06, 76, 44, 45, 7A, 7E, AE, 2CDB
 1180 DATA 06, 05, 30, 31, 06, 06, 28, 29, 2A, 06, 06, 2C, 2D, AE, 06, 1435
 1190 DATA 09, 30, 31, AE, 06, 05, 44, 45, AE, 06, 04, 51, 52, 53, 54, 1FE6
 1200 DATA 55, AE, 06, 07, 5F, 60, AE, 06, 0A, 6F, 70, 71, 76, AE, 06, 2994
 1210 DATA 05, 65, 66, 06, 76, AE, 06, 09, 44, 45, AE, 06, 0B, 30, 31, 1BD3
 1220 DATA AE, 06, 09, 5F, 60, 06, 6F, 70, 71, 76, 06, 06, 28, 29, 2A, 1AB9
 1230 DATA AE, 06, 04, 76, 06, 39, AE, 06, 07, 44, 45, 06, 7A, 7E, AE, 2672
 1240 DATA 06, 0B, 51, 52, 53, 54, 55, AE, 06, 06, 5F, 60, AE, 06, 07, 204B
 1250 DATA 28, 29, 2A, AE, 06, 0F, 44, 45, 65, 66, AE, 06, 05, 28, 29, 1C4F
 1260 DATA 2A, 06, 2C, 2D, AE, 06, 04, 76, 06, 06, 7A, 7E, AE, 06, 06, 1DE0
 1270 DATA 76, 44, 45, 5F, 60, AE, 06, 08, 28, 29, 2A, AE, 06, 05, 51, 1BF2
 1280 DATA 52, 53, 54, 55, 06, 76, 5F, 60, 06, 06, 7A, 7E, 06, 3C, 3D, 1E84
 1290 DATA 3E, 32, 33, 34, 36, 37, 38, 3F, 3E, 3E, 3C, 3D, 3A, 3B, 3E, 1BBB
 1300 DATA 46, 47, 41, 3E, 3E, 43, 07, 56, 57, 58, 59, 5A, 64, 3E, 46, 2354
 1310 DATA 47, 61, 62, 41, 69, 6A, 72, 73, 74, 3E, 77, 46, 47, 7C, 7F, 2F2B
 1320 DATA AE, 3E, 04, 3D, 3A, 3B, 07, 3C, 32, 33, 34, 35, 3E, 36, 37, 188A
 1330 DATA 38, 3E, 07, 07, 3E, 3F, 41, 3E, 3E, 3A, 3B, 3D, 3E, 3E, 3F, 1B5E
 1340 DATA 3E, 46, 47, 3E, 3E, 40, 3E, 56, 75, 58, 59, 5A, 3E, 64, 07, 224E
 1350 DATA 3F, 3E, 43, 3E, 61, 62, 3E, 3E, 3E, 41, 3E, 3C, 3D, 3E, 69, 2125
 1360 DATA 6A, 72, 73, 74, 77, 3E, 3C, 3D, 3E, 64, 67, 68, 38, 77, 3E, 2829
 1370 DATA 3F, 3E, 07, 07, 07, 42, 3E, 3E, 46, 47, 3E, 41, 3E, 3E, 43, 1BA6
 1380 DATA 69, 6A, 3E, 3F, 3E, 3E, 3A, 3B, 3E, 3E, 3D, AE, 3E, 04, 64, 21A6
 1390 DATA 3E, 61, 62, 3E, 72, 73, 74, 77, 3E, 3E, 63, 33, 34, 3E, 42, 2413
 1400 DATA 3E, 3E, 77, 3E, 2E, 2F, 3E, 3E, 3C, 3D, 3E, 3E, 46, 47, 3E, 1DDB
 1410 DATA 7C, 7F, 3E, 3E, 69, 6A, 3E, 3F, 3E, 3E, 42, 3E, 41, 56, 57, 22D1
 1420 DATA 58, 59, 5A, 3E, 64, 3E, 3E, 42, 3E, 61, 62, 3E, 64, 3C, 3E, 234E
 1430 DATA 07, 3E, 3E, 63, 33, 34, 3E, 3E, 3F, 07, 3E, 3E, 41, 3E, 3E, 1B04
 1440 DATA 43, 3E, 3E, 3F, 3C, 3E, 46, 47, 67, 68, 38, 3E, 3C, 3D, 3E, 203A
 1450 DATA 32, 33, 34, 35, 36, 37, 38, 3E, 3F, 3E, 77, 3E, 41, 7C, 7F, 2606
 1460 DATA 3E, 3E, 64, 3E, 3F, 3E, 77, 46, 47, 61, 62, 3E, 3F, 3E, 3E, 229E
 1470 DATA 07, 07, 3E, 3C, 32, 33, 34, 3E, 69, 6A, 07, 3E, 56, 75, 58, 223D
 1480 DATA 59, 5A, 3E, 77, 61, 62, 3F, 64, 7C, 7F, 41, 1E, 21, 20, 1E, 1F61
 1490 DATA 27, 1E, 1D, 21, 1E, 1E, 1E, 21, 1E, 20, 21, 1E, 21, 20, 1E, 0EB2
 1500 DATA 21, 1E, 1E, 21, 1C, 21, 1E, 1D, 1E, 21, 1E, 1E, 1E, 20, 1E, 0E59
 1510 DATA 1E, 1E, 20, AE, 1E, 04, 21, 20, 27, 1E, 21, 20, 1E, 21, 1E, 1093
 1520 DATA 21, 1E, 27, 21, 1C, 1D, 21, 1E, 1E, 21, 1E, 1E, 21, 20, 21, 0ECD
 1530 DATA 27, 21, 21, 20, 21, 21, 1E, 1D, 1E, 21, 1E, 20, 27, 21, 1E, 0F1E
 1540 DATA 21, 1E, 1D, 1E, 21, 1E, 21, 20, 1E, 21, 1E, 21, 1C, 1E, 21, 0E99
 1550 DATA 20, 1E, 27, AE, 1E, 05, 1D, 1E, 1E, 1E, 20, AE, 1E, 05, 20, 1566
 1560 DATA 1E, 1E, 1E, 1D, AE, 1E, 04, 1D, 1E, 21, 27, 21, 1C, 27, 20, 1145
 1570 DATA 1E, 21, 1E, 20, 1E, 1E, 21, 1E, 20, 21, 1E, 21, 1E, 1D, 1E, 0E79
 1580 DATA 27, 21, 1E, 20, 1E, 1E, 21, 1E, 21, 27, 1D, 1E, 21, AE, 1E, 16AD

1590 DATA 0D, 21, 1E, 1E, 21, 1D, 1E, 21, 1E, 21, 1E, 21, 1E, 20, 1E, 0E84
 1600 DATA 21, 21, 20, 1E, 21, 1E, 21, 1E, 1E, 20, 1E, 21, 27, 1E, 20, 0F0E
 1610 DATA 21, 1E, 21, 27, 1D, 1E, 21, 20, 1E, 1E, 1E, 21, 20, 21, 27, 0F4F
 1620 DATA 21, 27, 20, 21, AE, 1E, 04, 1C, 1E, 1E, 1E, 1D, 1E, 1E, 21, 1062
 1630 DATA 1E, 1D, 1E, 27, 1E, 20, 1E, 1E, 21, 21, 1E, 1D, 27, 1E, 21, 0F0D
 1640 DATA 1E, 20, 1E, 21, 1E, 21, 1E, 20, 27, 21, 1E, 20, 1E, 21, 1E, 0EF3
 1650 DATA 21, 1E, 1D, 1E, 21, 1E, 20, 1E, 27, 21, 27, 20, 21, 21, 27, 0FEF
 1660 DATA 21, 20, 21, 1E, 1E, 1E, 1D, 1E, 1C, 27, 20, AE, 1E, 04, 21, 13F8
 1670 DATA 1E, 1D, 27, 21, 1E, 20, 1E, 21, 26, 1F, 22, 1F, 26, 1F, 22, 0F95
 1680 DATA 1F, 26, 1F, 1F, 26, 1F, 22, 26, 1F, 1F, 22, 1F, 26, AE, 1F, 1754
 1690 DATA 06, 22, AE, 1F, 05, 22, 1F, 26, 1F, 22, 1F, 26, 1F, 1F, 26, 10C5
 1700 DATA 22, 26, 1F, 1F, 22, 1F, 1F, 26, 1F, 1F, 26, 1F, 26, 22, 1F, 0FB2
 1710 DATA 26, 1F, 26, 26, 1F, 26, 22, 1F, 26, 26, 1F, 22, 26, 26, 1F, 1065
 1720 DATA 22, 1F, 26, 1F, 22, 1F, 26, 1F, 26, 1F, 22, 1F, 26, 1F, 26, 1004
 1730 DATA 22, 1F, 26, 26, 1F, 26, 1F, 1F, 22, 1F, 1F, 26, 1F, 1F, 26, 0FBE
 1740 DATA 1F, 22, 1F, 26, 1F, 22, 1F, 26, 1F, 1F, 26, 22, 1F, 1F, 26, 0FCE
 1750 DATA 22, 1F, 26, 1F, 26, 22, 1F, 26, 1F, 1F, 26, 1F, 22, 26, 1F, 0FE3
 1760 DATA 1F, 22, 1F, 26, 1F, 1F, 22, 26, 26, 1F, 1F, 22, 1F, 26, 1F, 0FBC
 1770 DATA 26, 22, 1F, 1F, 26, 1F, 26, 1F, 22, 1F, 1F, 26, AE, 1F, 0B, 156F
 1780 DATA 26, 1F, 1F, 26, 1F, 22, 1F, 1F, 26, 1F, 26, 1F, 1F, 22, 1F, 0F73
 1790 DATA 26, 1F, 22, 1F, 1F, 26, 1F, 26, 1F, 22, 1F, 26, 1F, 26, 22, 0FFB
 1800 DATA 1F, 26, 1F, 1F, 22, 26, 1F, 22, 1F, 26, 26, 1F, 22, 1F, 26, 100A
 1810 DATA 1F, 1F, 22, 1F, 26, 1F, 26, 1F, 1F, 26, 1F, 1F, 22, 1F, 26, 0FBB
 1820 DATA 1F, 1F, 22, 1F, 26, 1F, 22, 1F, 26, 1F, 1F, 26, 22, 1F, 1F, 0F83
 1830 DATA 26, 1F, 22, 1F, 26, 1F, 26, 1F, 22, 1F, 1F, 26, 22, 1F, 26, 0FEB
 1840 DATA 1F, 26, 1F, 22, 1F, 26, 1F, 22, 1F, 26, 1F, 26, 22, 1F, 26, 100E
 1850 DATA 1F, 1F, 22, 26, 1F, 1F, 26, 22, 1F, 26, 1F, 22, 1F, 1F, 26, 0FC9
 1860 DATA 1F, 26, 1F, 22, 1F, 26, 1F, 22, 1F, 26, 05, 0F, 0F, 0A, AE, 13B7
 1870 DATA 0F, 05, 00, 00, 0F, 0F, 00, 00, 0F, 0F, 00, 00, 0F, 0F, 00, 0370
 1880 DATA 00, AE, 0F, 05, 05, 0F, 0F, 0A, 00, 05, 0A, 00, 00, 0F, 0A, 04D1
 1890 DATA 00, 00, 0F, 0A, 00, 00, 05, 0A, 00, 00, 05, 0A, 00, 00, 05, 01C2
 1900 DATA 0A, 00, 00, 05, 0A, 00, 00, 05, 0A, 00, 0F, 0F, 0F, 0A, AE, 0DAC
 1910 DATA 0F, 04, 00, 00, 00, 0F, 00, 0F, 0F, 0F, 05, 0F, AE, 00, 06, 0C21
 1920 DATA AE, 0F, 10, AE, 00, 05, 05, 0F, 0A, 00, 0F, 0F, 0F, 00, 00, 06E3
 1930 DATA 00, AE, 0F, 08, 0A, 00, 0F, 0F, 00, 05, 0F, 0A, 00, 0F, 0F, 05BE
 1940 DATA 00, 00, AE, 0F, 08, AE, 00, 06, 0F, 0A, 00, 00, 0F, 0A, AE, 131E
 1950 DATA 0F, 08, AE, 00, 04, 0F, 0F, 0F, 0A, AE, 0F, 04, 00, 00, 00, 0B73
 1960 DATA AE, 0F, 08, 0A, 05, AE, 0F, 08, 0A, 00, 00, 0F, 0F, 0F, 0A, 091B
 1970 DATA AE, 0F, 05, 0A, 00, AE, 0F, 05, 05, 0F, 0F, 0A, AE, 0F, 08, 11A8
 1980 DATA AE, 00, 06, 05, 0F, 00, 00, 05, 0F, 00, 00, 05, 0F, 00, 00, 02CD
 1990 DATA 05, 0F, 00, 00, 05, 0F, 05, 0F, 0F, 0A, AE, 0F, 05, 00, 00, 0A8B
 2000 DATA 0F, 05, 0F, 0F, 0A, 05, 0F, 0F, 0A, 0F, 00, 00, AE, 0F, 05, 0C96
 2010 DATA 05, 0F, 0F, 0A, 05, 0F, 0F, 0A, AE, 0F, 05, 00, 00, AE, 0F, 12F4
 2020 DATA 05, 05, 0F, 0F, 0F, 00, 00, 00, AE, 0F, 08, 0A, 00, 02, 03, 0890
 2030 DATA 04, 06, 07, 07, 08, 08, 08, 07, 07, 06, 04, 03, 02, 00, 03, 021B
 2040 DATA 06, 09, 0B, 0D, 0F, 10, 10, 10, 0F, 0D, 0B, 09, 06, 03, 00, 046E
 2050 DATA 06, 0C, 12, 17, 1B, 1E, 1F, 20, 1F, 1E, 1B, 17, 12, 0C, 06, 0A30
 2060 DATA 00, 0C, 18, 24, 2D, 35, 3B, 3F, 40, 3F, 3B, 35, 2D, 24, 18, 1608
 2070 DATA 0C, 00, 01, 02, 02, 03, 04, 04, 05, 06, 06, 07, 07, 07, AE, 0C5D
 2080 DATA 08, 07, 07, 07, 07, 06, 06, 05, 04, 04, 03, 02, 02, 01, 00, 018D
 2090 DATA 02, 03, 05, 06, 08, 09, 0A, 0B, 0C, 0D, 0E, 0F, 0F, AE, 10, 0E9E
 2100 DATA 05, 0F, 0F, 0E, 0D, 0C, 0B, 0A, 09, 08, 06, 05, 03, 02, 00, 0310
 2110 DATA 03, 06, 09, 0C, 0F, 12, 14, 17, 19, 1B, 1C, 1E, 1F, 1F, 20, 0C05
 2120 DATA 20, 20, 1F, 1F, 1E, 1C, 1B, 19, 17, 14, 12, 0F, 0C, 09, 06, 0881
 2130 DATA 03, 00, 06, 0C, 13, 18, 1E, 24, 29, 2D, 31, 35, 38, 3B, 3D, 1495
 2140 DATA 3F, 40, 40, 40, 3F, 3D, 3B, 3B, 35, 31, 2D, 29, 24, 1E, 18, 1507
 2150 DATA 13, 0C, 06, 00, 01, 02, 02, 03, 04, 04, 05, 06, 06, 07, 07, 0258
 2160 DATA 07, AE, 08, 07, 07, 07, 07, 06, 06, 05, 04, 04, 03, 02, 02, 036A
 2170 DATA 01, 00, FF, FE, FE, FD, FC, FC, FB, FA, FA, F9, F9, AE, 6E14



2180 DATA F8,07,F9,F9,F9,FA,FA,FB,FC,FC,FD,FE,FE,00,00,579D
2190 DATA 02,03,05,06,08,09,0A,0B,0C,0D,0E,0F,0F,AE,10,0E9E
2200 DATA 05,0F,0F,0E,0D,0C,0B,0A,09,08,06,05,03,02,00,0310
2210 DATA FE,FD,FB,FA,F8,F7,F6,F5,F4,F3,F2,F1,F1,AE,F0,6E6A
2220 DATA 05,F1,F1,F2,F3,F4,F5,F6,F7,F8,FA,FB,FD,00,45,5B21
2230 DATA CF,33,37,3F,FF,AF,0F,45,CF,33,37,3F,FF,AF,0F,3478
2240 DATA 45,CF,33,37,3F,FF,AF,0F,45,CF,33,37,3F,FF,AF,3A7C
2250 DATA 0F,45,CF,33,37,3F,FF,AF,0F,45,CF,33,37,3F,FF,3680
2260 DATA AF,0F,45,CF,33,37,3F,FF,AF,0F,C3,EE,62,C3,04,3AF8
2270 DATA 63,C3,50,63,11,00,0D,CD,D6,62,15,F2,CC,62,11,33CD
2280 DATA 3F,07,AF,06,F4,ED,51,01,C0,F6,ED,49,ED,79,06,3FFB
2290 DATA F4,ED,59,01,80,F6,ED,49,ED,79,C9,E5,CD,34,63,4860
2300 DATA E1,22,AC,67,11,04,00,19,5E,23,56,ED,53,A0,67,2C74
2310 DATA C3,58,63,00,B7,F8,DD,2A,AC,67,26,00,6F,DD,56,35D1
2320 DATA 0E,DD,5E,0F,19,DD,56,00,DD,5E,01,DD,19,29,EB,3243
2330 DATA DD,19,DD,5E,00,DD,56,01,ED,53,98,67,3E,01,32,29BF
2340 DATA 9C,67,32,A3,67,C9,AF,21,6E,67,11,6F,67,01,2F,26F3
2350 DATA 00,77,ED,B0,21,9E,67,11,9F,67,01,0D,00,77,ED,2CD0
2360 DATA B0,36,38,C9,00,21,9F,67,35,C2,62,64,00,DD,2A,2E22
2370 DATA AC,67,3A,6F,67,DD,96,09,20,20,3A,A0,67,DD,96,35F0
2380 DATA 07,20,08,DD,7E,05,32,A0,67,18,04,21,A0,67,34,23DA
2390 DATA 21,00,00,22,6E,67,22,7E,67,22,8E,67,DD,56,02,2A03
2400 DATA DD,5E,03,DD,19,26,00,3A,A0,67,6F,29,29,54,5D,24BE
2410 DATA 29,19,EB,DD,19,3A,A3,67,B7,28,09,21,8F,67,34,29F5
2420 DATA 34,3E,01,18,02,3E,02,DD,E5,E1,DD,21,6E,67,F5,3EFC
2430 DATA 7E,23,DD,77,03,7E,23,DD,77,02,7E,23,DD,77,0F,2E04
2440 DATA 23,E5,FD,2A,AC,67,FD,4E,09,DD,46,03,CD,5C,67,3640
2450 DATA FD,46,0C,FD,4E,0D,FD,19,FD,09,FD,E5,E1,DD,56,4A8F
2460 DATA 00,DD,5E,01,19,DD,75,04,DD,74,05,7E,23,32,2B,254A
2470 DATA 64,7E,B7,28,03,DD,86,0F,DD,77,09,B7,20,06,DD,31CD
2480 DATA 7E,0E,B7,20,25,FD,2A,AC,67,FD,56,00,FD,5E,01,33AB
2490 DATA FD,19,DD,6E,09,26,00,29,EB,FD,19,FD,7E,00,DD,3A44
2500 DATA 77,0A,FD,7E,01,DD,77,0B,DD,36,0E,01,3E,00,B7,26AC
2510 DATA 28,17,DD,86,02,DD,77,08,6F,26,00,11,AE,AE,01,2656
2520 DATA 67,29,19,7E,23,DD,77,0D,7E,DD,77,0C,DD,34,01,2D5F

2530 DATA DD,34,01,11,10,00,DD,19,E1,F1,3D,F2,B4,63,DD,437A
2540 DATA 2A,AC,67,DD,7E,0B,32,9F,67,C9,DD,21,6E,67,DD,3DE8
2550 DATA 7E,0E,B7,28,04,AF,CD,9C,64,DD,21,7E,67,DD,7E,3E34
2560 DATA 0E,B7,28,05,3E,01,CD,9C,64,DD,21,8E,67,DD,7E,3AAB
2570 DATA 0E,B7,28,05,3E,02,CD,9C,64,21,AB,67,16,07,5E,25C2
2580 DATA CD,D6,62,2B,15,F8,18,F7,32,9E,67,FD,2A,AC,67,3CAE
2590 DATA FD,56,00,FD,5E,01,FD,19,DD,56,0A,DD,5E,0B,FD,394A
2600 DATA 19,FD,7E,00,FE,FF,CA,19,67,FE,F0,20,21,3A,9E,3C41
2610 DATA 67,C6,08,57,FD,5E,01,CD,D6,62,DD,66,0A,DD,6E,3DA6
2620 DATA 0B,23,23,DD,74,0A,DD,75,0B,FD,23,FD,23,C3,B3,3EF1
2630 DATA 64,FE,F1,20,34,26,00,3A,9E,67,6F,11,59,67,19,242E
2640 DATA 7E,21,AB,67,B6,77,3A,9E,67,C6,08,57,1E,10,CD,2F6B
2650 DATA D6,62,16,0B,FD,5E,01,CB,3B,CD,D6,62,11,00,0C,28FC
2660 DATA CD,D6,62,11,0E,0D,CD,D6,62,C3,32,67,FE,F2,20,3ECE
2670 DATA 21,FD,7E,01,CB,3F,32,AA,67,26,00,3A,9E,67,6F,28B4
2680 DATA 11,59,67,19,7E,5F,2F,07,07,07,21,AB,67,A6,B3,284D
2690 DATA 77,C3,32,67,FE,F3,20,15,16,00,FD,5E,01,DD,66,3289
2700 DATA 0C,DD,6E,0D,19,DD,74,0C,DD,75,0D,C3,32,67,FE,3993
2710 DATA F4,20,17,16,00,FD,5E,01,DD,66,0C,DD,6E,0D,B7,31FF
2720 DATA ED,52,DD,74,0C,DD,75,0D,C3,32,67,FE,F5,20,1A,37D8
2730 DATA DD,7E,08,FD,86,01,26,00,6F,11,AE,AE,01,67,29,25DC
2740 DATA 19,7E,23,DD,77,0D,7E,DD,77,0C,C3,32,67,FE,F6,42D6
2750 DATA 20,15,DD,66,0A,DD,6E,0B,16,00,FD,5E,01,B7,ED,3532
2760 DATA 52,DD,74,0A,DD,75,0B,C9,FE,F7,20,07,AF,32,A3,3AA8
2770 DATA 67,C3,19,67,FE,F8,20,0E,2A,AC,67,11,0B,00,19,1F5B
2780 DATA FD,7E,01,77,C3,32,67,FE,F9,20,3C,3A,9E,67,C6,3C23
2790 DATA 08,57,1E,10,CD,D6,62,FD,6E,01,FD,66,02,CB,3C,3732
2800 DATA CB,1D,16,0B,5D,CD,D6,62,16,0C,5C,CD,D6,62,16,314E
2810 DATA 0D,FD,5E,03,CD,D6,62,DD,66,0A,DD,6E,0B,11,04,2A22
2820 DATA 00,19,DD,74,0A,DD,75,0B,C3,40,67,FE,FA,20,20,3786
2830 DATA 11,00,0B,CD,D6,62,11,00,0C,CD,D6,62,11,00,0D,222F
2840 DATA CD,D6,62,FD,23,DD,34,0B,D2,B3,64,DD,34,0A,C3,3AD9
2850 DATA B3,64,FE,FC,20,1E,26,00,3A,9E,67,6F,11,59,67,285E
2860 DATA 19,7E,2F,07,07,07,21,AB,67,A6,77,2B,FD,7E,01,2D52
2870 DATA CB,3F,77,C3,32,67,FE,FD,20,47,26,00,3A,9E,67,2F1F

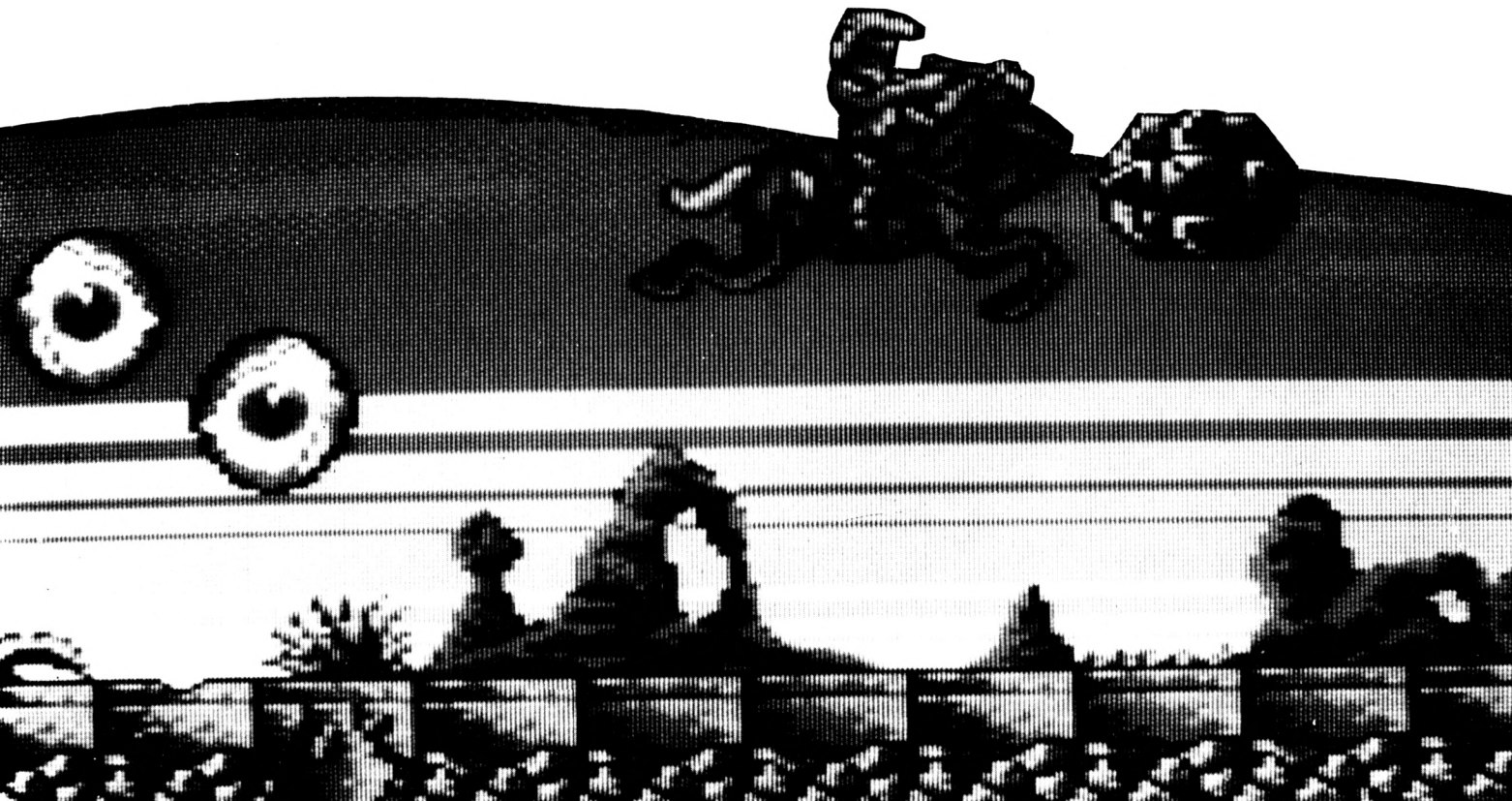



2880 DATA 6F, 11, 59, 67, 19, 7E, 21, AB, 67, B6, 77, DD, 7E, 08, C6, 398C
2890 DATA 30, 6F, 26, 00, 11, AE, AE, 01, 67, 29, 19, 6E, 26, 00, 22, 1A13
2900 DATA A1, 67, CB, 3D, 5D, 16, 0B, CD, D6, 62, 11, 00, 0C, CD, D6, 323F
2910 DATA 62, 16, 0D, FD, 5E, 01, CD, D6, 62, 3A, 9E, 67, C6, 08, 57, 33BB
2920 DATA 1E, 10, CD, D6, 62, C3, 32, 67, FE, FE, 20, 22, FD, 7E, 01, 3AAD
2930 DATA B7, FA, A6, 66, DD, 86, 08, 18, 02, D6, 80, 26, 00, 6F, 11, 2569
2940 DATA AE, AE, 01, 67, 29, 19, 7E, 23, DD, 77, 0D, 7E, DD, 77, 0C, 2EE7
2950 DATA C3, 32, 67, B7, 20, 0C, DD, 34, 0B, D2, 40, 67, DD, 34, 0A, 2C9D
2960 DATA C3, 40, 67, FE, 01, 20, 27, 26, 00, 3A, 9E, 67, 6F, 11, 59, 2320
2970 DATA 67, 19, 7E, 5F, 2F, CB, 03, CB, 03, CB, 03, 21, AB, 67, A6, 316A
2980 DATA B3, 77, FD, 23, DD, 34, 0B, D2, B3, 64, DD, 34, 0A, C3, B3, 3D55
2990 DATA 64, FE, 03, 20, 1F, 2A, A1, 67, FD, 5E, 01, 16, 00, AF, B3, 2DD2
3000 DATA F2, 08, 67, 15, 19, 22, A1, 67, CB, 3C, CB, 1D, 16, 0B, 5D, 262E
3010 DATA CD, D6, 62, C3, 32, 67, AF, DD, 77, 0E, 26, 00, 3A, 9E, 67, 2DBC
3020 DATA 6F, 11, 59, 67, 19, 7E, 07, 07, 07, 21, AB, 67, B6, 77, 18, 25F0
3030 DATA 0E, DD, 66, 0A, DD, 6E, 0B, 23, 23, DD, 74, 0A, DD, 75, 0B, 2D01
3040 DATA 26, 00, 3A, 9E, 67, 6F, 11, A4, 67, 29, 19, DD, 56, 0C, DD, 3021
3050 DATA 5E, 0D, CB, 3A, CB, 1B, 73, 23, 72, C9, 01, 02, 04, AF, 69, 2883
3060 DATA 67, 5F, 57, 78, 06, 08, 0F, 30, 03, EB, 19, EB, 29, 10, F7, 2D0F
3070 DATA C9, AE, 00, 3D, 38, 00, 00, EE, 0E, 17, 0E, 4D, 0D, 8E, 0C, 1A5C
3080 DATA D9, 0B, 2F, 0B, 8E, 0A, F7, 09, 67, 09, E0, 08, 61, 08, E8, 2CA1
3090 DATA 07, 77, 07, 0B, 07, A6, 06, 47, 06, EC, 05, 97, 05, 47, 05, 1CC6
3100 DATA FB, 04, B3, 04, 70, 04, 30, 04, F4, 03, BB, 03, 85, 03, 53, 238B
3110 DATA 03, 23, 03, F6, 02, CB, 02, A3, 02, 7D, 02, 59, 02, 38, 02, 1A9A
3120 DATA 18, 02, FA, 01, DD, 01, C2, 01, A9, 01, 91, 01, 7B, 01, 65, 2535
3130 DATA 01, 51, 01, 3E, 01, 2C, 01, 1C, 01, 0C, 01, FD, 00, EE, 00, 1CFE
3140 DATA E1, 00, D4, 00, C8, 00, BD, 00, B2, 00, A8, 00, 9F, 00, 96, 2AC7
3150 DATA 00, 8E, 00, 86, 00, 7E, 00, 77, 00, 70, 00, 6A, 00, 64, 00, 18B0
3160 DATA 5E, 00, 59, 00, 54, 00, 4F, 00, 4B, 00, 47, 00, 43, 00, 3F, 11FE
3170 DATA 00, 3B, 00, 38, 00, 35, 00, 32, 00, 2F, 00, 2C, 00, 2A, 00, 0A56
3180 DATA 27, 00, 25, 00, 23, 00, 21, 00, 1F, 00, 1D, 00, 1C, 00, 1A, 0774
3190 DATA 00, 19, 00, 17, 00, 16, 00, 15, 00, 13, 00, 12, 00, 11, 00, 043E
3200 DATA 10, 00, 0F, 00, 00, 18, 02, C0, 00, 00, 00, 93, 00, 18, 00, 0F0F
3210 DATA 06, 09, B0, 00, 0F, 28, 63, 29, 20, 4C, 41, 52, 59, 00, 30, 1970
3220 DATA 00, 31, 00, 3F, 00, 4E, 00, 5A, 00, 60, 00, 68, 00, 8E, 00, 1666
3230 DATA 96, 00, 9C, 00, BE, 00, C2, 00, D6, 00, DC, 00, E4, 00, F0, 360C
3240 DATA 01, 08, 01, 1F, 01, 3E, 01, 5C, 01, 8F, 01, D0, 02, 22, 02, 166E
3250 DATA 6C, FF, F0, 0E, F2, 0D, 01, FE, 99, FE, 94, FE, 8A, F0, 00, 4824
3260 DATA FF, F0, 0E, F2, 04, 01, FE, 9E, FE, A0, F2, 03, 01, F0, 00, 39B2
3270 DATA FF, 01, F0, 0D, FE, 0C, FE, 18, FE, 24, F0, 0B, FF, F1, 1E, 4202
3280 DATA F5, F4, 01, FF, F1, 22, F5, F4, 01, F3, 03, FF, F0, 0E, FE, 4C22
3290 DATA 0C, FE, 00, 00, 00, F0, 0D, AE, 00, 04, F0, 0C, AE, 00, 04, 218D
3300 DATA F3, 01, F3, 02, F3, 02, F3, 01, F4, 01, F4, 03, F4, 01, F4, 3D4A
3310 DATA 01, F6, 10, F0, 0B, F2, 04, 01, F0, 00, FF, FD, 08, 01, F5, 39F6
3320 DATA F4, FF, F0, 0E, FE, 0C, FE, 00, 00, 00, F0, 0D, AE, 00, 04, 2628
3330 DATA F0, 0C, AE, 00, 04, F3, 01, F3, 02, F3, 02, F3, 01, F4, 01, 32F5
3340 DATA F4, 01, F6, 0C, F0, 00, 01, FF, 01, F0, 0E, FE, 00, F0, 0D, 3485
3350 DATA FE, 0C, F0, 0C, FE, 18, F0, 0B, FE, 24, F0, 00, FF, F1, 32, 4239
3360 DATA F5, F4, 01, FF, F1, 1C, F5, F4, 01, F3, 03, FF, F3, 02, 00, 3C9B
3370 DATA F3, 01, 00, F4, 01, F4, 01, F6, 0A, F1, 00, F1, 01, F1, 02, 34A2
3380 DATA F1, 04, F1, 08, F1, 0C, F1, 10, F1, 14, F1, 18, F1, 1E, F5, 40F8
3390 DATA F4, 01, FF, 01, F0, 0F, FE, A0, FE, 9E, F0, 0E, FE, 9C, FE, 5355
3400 DATA 9A, F0, 0D, FE, 98, FE, 96, F0, 00, 01, F7, 01, FC, 05, F0, 40F4
3410 DATA 0F, FE, A0, F0, 0E, FE, 9E, F0, 0D, FE, 9C, FE, 9A, F0, 0C, 4C5A
3420 DATA FE, 98, FE, 94, F0, 0A, FE, 96, F0, 00, 01, F7, 01, F0, 0D, 3A05
3430 DATA F2, 08, 01, F0, 0F, FE, A0, F0, 0E, FE, 98, F0, 0D, FE, 90, 4A13
3440 DATA F0, 0C, FE, 88, F0, 0B, FE, 84, F0, 00, 01, F7, 01, F0, 0C, 3816
3450 DATA F2, 02, 01, F0, 0F, FE, B9, FE, B8, F0, 0E, FE, B6, F0, 0D, 4B72
3460 DATA FE, B3, F0, 0C, FE, B0, F0, 0B, FE, A8, F0, 0A, FE, A0, F0, 535E

3470 DATA 09, 00, F0, 08, 00, F0, 07, 00, F0, 05, 00, F0, 03, 00, F0, 2AE3
3480 DATA 00, 01, F7, 01, F0, 0F, F2, 1E, 01, FE, 90, FE, 8D, F0, 0E, 40AB
3490 DATA FE, B8, F2, 1C, F2, 19, F0, 0D, F2, 16, F2, 14, 00, F0, 0C, 3424
3500 DATA F2, 11, 00, 00, F0, 0B, F2, 0F, 00, F0, 0A, 00, 00, F0, 08, 2482
3510 DATA F2, 0A, 00, 00, F0, 06, 00, 00, F0, 04, F2, 05, 00, 00, F0, 2724
3520 DATA 02, 00, 00, 00, F0, 00, 01, F7, 01, F0, 09, F2, 1E, F2, 1C, 31FB
3530 DATA F0, 0A, F2, 19, F0, 0B, F2, 17, F0, 0C, F2, 14, F0, 0D, F2, 3FD8
3540 DATA 11, F0, 0E, F2, 0F, F2, 0C, F0, 0F, F2, 0A, F2, 0C, F0, 0E, 37FD
3550 DATA F2, 0E, 00, F2, 10, 00, F0, 0D, F2, 12, 00, F0, 0C, F2, 14, 2F98
3560 DATA 00, F0, 0B, F2, 16, 00, F0, 0A, F2, 18, 00, F0, 08, F2, 1A, 30F3
3570 DATA 00, F0, 06, F2, 1E, 00, F0, 04, F2, 1E, 00, F0, 00, 01, F7, 3075
3580 DATA 01, F0, 0E, F2, 1E, AE, 00, 04, F0, 0F, F2, 1E, 00, 00, 00, 1F71
3590 DATA F0, 0E, F2, 1E, 00, 00, F2, 1C, 00, 00, F0, 0D, F2, 19, 00, 246C
3600 DATA 00, F2, 14, 00, 00, F0, 0C, F2, 0F, 00, 00, F2, 0D, 00, 00, 1C2C
3610 DATA F0, 0B, F2, 0A, 00, 00, F0, 0A, F2, 05, 00, 00, F0, 08, F2, 2E66
3620 DATA 02, 00, 00, F0, 06, F2, 00, 00, 00, F0, 00, 01, F7, 01, F0, 2DA1
3630 DATA 0F, FE, A0, 00, F0, 0E, FE, A5, 00, F0, 0D, FE, AC, 00, F0, 41AC
3640 DATA 0C, FE, B1, 00, F0, 0B, FE, A0, 00, F0, 0D, FE, A5, 00, F0, 4147
3650 DATA 0C, FE, AC, 00, F0, 0B, FE, B1, 00, F0, 0A, FE, A0, 00, F0, 415E
3660 DATA 08, FE, A5, 00, F0, 05, FE, AC, 00, F0, 00, 01, F7, 01, 0C, 2BCC
3670 DATA 02, 00, 06, 00, 03, 00, 17, 00, 09, 00, 02, 0C, 02, 00, 06, 022F
3680 DATA 00, 03, AE, 00, 05, 03, 0C, 02, 00, 06, 00, 03, AE, 00, 05, 0C20
3690 DATA 02, 0C, 02, 00, 06, 00, 03, AE, 00, 05, 01, 0C, 02, 00, 06, 0704
3700 DATA 00, 03, AE, 00, 05, 04, 0C, 02, 00, 06, 00, 03, AE, 00, 05, 0C26
3710 DATA 05, 0C, 02, 00, 06, FE, 04, AE, 00, 05, 04, 0C, 02, 00, 06, 0D23
3720 DATA 00, 03, AE, 00, 05, 01, 0C, 02, 00, 06, 00, 03, 00, 07, 00, 0355
3730 DATA 00, 00, 02, 0C, 02, 00, 06, 00, 03, 00, 07, 00, 00, 00, 03, 00FF
3740 DATA 0C, 02, 00, 06, 00, 03, 00, 07, 00, 00, 00, 02, 0C, 02, 00, 0142
3750 DATA 06, 00, 03, 00, 07, 00, 00, 00, 01, 0C, 02, 00, 06, 00, 03, 0144
3760 DATA 00, 07, 00, 00, 00, 04, 0C, 02, 00, 06, 00, 03, 00, 07, 00, 014C
3770 DATA 00, 00, 05, 0C, 02, 00, 06, FE, 04, 00, 07, 00, 00, 00, 04, 0910
3780 DATA 0C, 02, 00, 06, 00, 03, 00, 07, 00, 00, 00, 01, 0C, 02, 00, 0136
3790 DATA 06, 00, 03, 00, 09, 00, 00, 00, 02, 0C, 02, 00, 06, 00, 03, 0157
3800 DATA 00, 0A, 00, 00, 00, 03, 0C, 02, 00, 06, 00, 03, 00, 09, 00, 0168
3810 DATA 00, 00, 02, 0C, 02, 00, 06, 00, 03, 00, 0A, 00, 00, 00, 01, 0102
3820 DATA 0C, 02, 00, 06, 00, 03, 00, 09, 00, 00, 00, 04, 0C, 02, 00, 016A
3830 DATA 06, 00, 03, 00, 0A, 00, 00, 00, 05, 0C, 02, 00, 06, FE, 04, 0F6A
3840 DATA 00, 09, 00, 00, 00, 04, 0C, 02, 00, 06, 00, 03, 00, 0B, 00, 0188
3850 DATA 00, 00, 0C, 00, 00, 00, 10, 0C, 05, 00, 01, 0C, 02, 00, 0D, 0299
3860 DATA 00, 00, 00, 11, 0C, 05, 00, 02, 0C, 02, 00, 0C, 00, 00, 00, 01BE
3870 DATA 12, 0C, 05, 00, 03, 0C, 02, 00, 0D, 00, 00, 00, 13, 0C, 05, 02FD
3880 DATA 00, 02, 0C, 02, 00, 0C, 00, 00, 00, 10, 0F, 05, 00, 01, 0C, 02BB
3890 DATA 02, 00, 0D, 00, 00, 00, 15, 0C, 05, 00, 04, 0C, 02, 00, 0F, 0300
3900 DATA FE, 00, 00, 11, 07, 05, 00, 05, 0C, 02, 00, 0E, 00, 00, 00, 02D3
3910 DATA 17, 0C, 05, 00, 04, 0C, 02, 00, 0C, 00, 00, 00, 10, 18, 05, 037F
3920 DATA 00, 01, 0C, 02, 00, 0D, 00, 00, 00, 11, 18, 05, 00, 02, 0C, 033A
3930 DATA 02, 00, 0C, 00, 00, 00, 12, 18, 05, 00, 03, 0C, 02, 00, 0D, 031F
3940 DATA 00, 00, 00, 13, 18, 05, 00, 02, 0C, 02, 00, 0C, 00, 00, 00, 0202
3950 DATA 10, 1B, 05, 00, 01, 0C, 02, 00, 0D, 00, 00, 00, 15, 18, 05, 03D1
3960 DATA 00, 04, 0C, 02, 00, 0F, FE, 00, 00, 11, 13, 05, 00, 05, 0C, 0A31
3970 DATA 02, 00, 0E, 00, 00, 00, 17, 18, 05, 00, 04, 0C, 02, 00, 18, 03F8
3980 DATA 03, 00, 00, 1B, 24, 05, 00, 01, 1B, 02, 00, 19, 03, 00, 00, 03A3
3990 DATA 1C, 24, 05, 00, 02, 1B, 02, 00, 18, 03, 00, 00, 1D, 24, 05, 05DF
4000 DATA 00, 03, 1B, 02, 00, 19, 03, 00, 00, 17, FC, 05, 00, 02, 1B, 0EB1
4010 DATA 02, 00, 18, 03, 00, 00, 17, FC, 05, 00, 01, 1B, 02, 00, 19, 0BE4
4020 DATA 03, 00, 00, 17, FC, 08, 00, 04, 1B, 02, 00, 18, 01, 00, 00, 07CF
4030 DATA 17, FA, 05, 00, 05, 1B, 02, 00, 1A, 03, 00, 00, 17, FC, 05, 1329
4040 DATA 00, 04, 1B, 02, 00, 0C, 00, 00, 00, 10, 18, 05, 00, 01, 0C, 034F
4050 DATA 02, 00, 0D, 00, 00, 00, 11, 18, 05, 00, 02, 0C, 02, 00, 0C, 0301

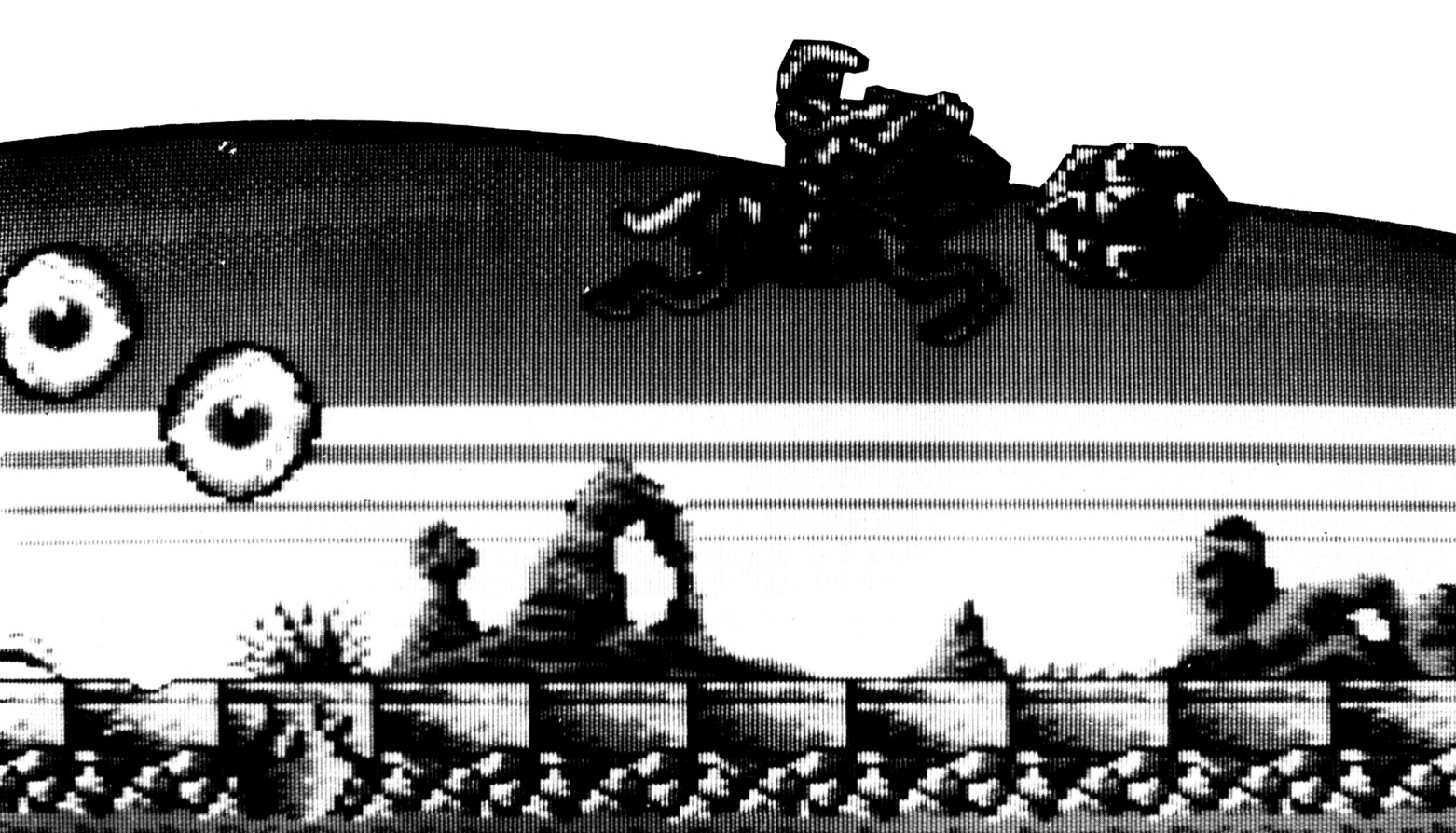

4060 DATA 00,00,00,12,18,05,00,03,0C,02,00,0D,00,00,00,0212
4070 DATA 13,18,05,00,02,0C,02,00,0C,00,00,00,10,1B,05,03B3
4080 DATA 00,01,0C,02,00,0D,00,00,00,15,18,05,00,04,0C,037E
4090 DATA 02,00,0F,FE,00,00,11,13,05,00,05,0C,02,00,0E,0716
4100 DATA 00,00,00,17,18,05,00,04,0C,02,00,06,00,03,00,0204
4110 DATA 1F,00,00,00,17,00,09,00,06,00,03,00,1F,AE,00,0C3F
4120 DATA 07,06,FE,04,00,20,AE,00,07,06,00,03,00,1F,AE,1522
4130 DATA 00,07,06,00,03,00,1F,AE,00,07,06,00,03,00,1F,08F8
4140 DATA AE,00,07,06,FE,04,00,20,AE,00,07,06,00,03,00,0DC6
4150 DATA 1F,AE,00,07,18,03,00,00,1B,24,05,00,01,1B,02,0658
4160 DATA 00,19,03,00,00,1C,24,05,00,02,1B,02,00,18,03,04D9
4170 DATA 00,00,1D,24,05,00,03,1B,02,00,19,03,00,00,17,048F
4180 DATA FC,05,00,02,1B,02,00,18,03,00,00,17,FC,05,00,10A2
4190 DATA 01,1B,02,00,19,03,00,00,17,FC,08,00,04,1B,02,0D97
4200 DATA 00,18,01,00,00,17,FA,05,00,05,1B,02,00,1A,03,0AC7
4210 DATA 00,00,17,FC,05,00,04,1B,02,00,06,00,03,00,1F,078E
4220 DATA 00,00,00,17,00,09,00,06,00,03,00,1F,AE,00,07,0B93
4230 DATA 06,FE,04,00,20,AE,00,07,06,00,03,00,1F,AE,00,1268
4240 DATA 07,06,00,03,00,1F,AE,00,07,06,00,03,00,1F,AE,121E
4250 DATA 00,07,06,FE,04,00,20,AE,00,07,06,00,03,00,1F,0CFC
4260 DATA AE,00,07,06,00,03,00,08,18,05,00,1F,00,00,00,03AB
4270 DATA 06,00,03,00,14,18,05,00,1F,00,00,00,06,FE,04,10AB
4280 DATA 00,16,18,05,00,20,00,00,00,06,00,03,00,22,18,04EC
4290 DATA 05,00,1F,00,00,00,06,00,03,AE,00,05,1F,00,00,0942
4300 DATA 00,06,00,03,AE,00,05,1F,00,00,00,06,FE,04,00,11FF
4310 DATA 17,0A,05,00,20,00,00,00,06,00,03,00,17,0C,05,034F
4320 DATA 00,1F,00,00,00,06,00,03,00,08,18,05,00,1F,00,03C0
4330 DATA 00,00,06,00,03,00,14,18,05,00,1F,00,00,00,06,0349
4340 DATA FE,04,00,16,18,05,00,20,00,00,00,06,00,03,00,0366
4350 DATA 24,18,05,00,1F,00,00,00,06,00,03,AE,00,05,1F,0B94
4360 DATA 00,00,00,06,00,03,AE,00,05,1F,00,00,00,06,FE,1585
4370 DATA 04,00,17,16,05,00,20,00,00,00,06,00,03,00,17,035C
4380 DATA 18,05,00,1F,00,00,00,06,03,0B,00,1B,24,05,00,04B5
4390 DATA 1F,03,00,00,06,03,0B,00,23,24,05,00,1F,03,00,0539
4400 DATA 00,06,01,0C,00,25,18,05,00,20,01,00,00,06,03,03B9
4410 DATA 0B,00,17,1B,05,00,1F,03,00,00,06,03,0B,00,1B,0450

4420 DATA 24,05,00,1F,03,00,00,06,03,0B,00,23,24,05,00,0530
4430 DATA 1F,03,00,00,06,01,0C,00,25,18,05,00,20,01,00,04BF
4440 DATA 00,06,03,0B,00,17,14,05,00,1F,03,00,00,06,00,032A
4450 DATA 03,00,1B,00,00,00,17,00,09,00,06,00,03,00,1B,0344
4460 DATA AE,00,07,06,FE,04,00,1B,AE,00,07,06,00,03,00,0D9E
4470 DATA 1B,AE,00,07,06,00,03,00,1E,AE,00,07,06,00,03,0A6F
4480 DATA 00,26,AE,00,07,06,FE,04,00,1E,AE,00,07,06,00,1304
4490 DATA 03,00,26,AE,00,07,06,00,03,00,27,00,00,00,17,06A2
4500 DATA 00,09,00,06,00,03,00,28,AE,00,07,06,FE,04,00,154D
4510 DATA 27,AE,00,07,06,00,03,00,28,AE,00,07,06,00,03,0AD5
4520 DATA 00,27,AE,00,07,06,00,03,00,28,AE,00,07,06,FE,1B52
4530 DATA 04,00,27,AE,00,07,06,00,03,00,28,AE,00,07,06,0E3C
4540 DATA 00,03,00,08,18,05,00,1F,00,00,00,06,00,03,00,0226
4550 DATA 14,18,05,00,1F,00,00,00,06,FE,04,00,16,18,05,00,0DF5
4560 DATA 00,20,00,00,00,06,00,03,00,22,18,05,00,1F,00,04C6
4570 DATA 00,00,06,00,03,AE,00,05,1F,00,00,00,06,00,03,05EF
4580 DATA AE,00,05,1F,00,00,00,06,FE,04,00,17,0A,05,00,0C5B
4590 DATA 20,00,00,00,06,00,03,00,17,0C,05,00,1F,00,00,0364
4600 DATA 00,06,00,03,00,08,18,05,00,1F,00,00,00,06,00,02A2
4610 DATA 03,00,14,18,05,00,1F,00,00,00,06,FE,04,00,16,0F39
4620 DATA 18,05,00,20,00,00,00,06,00,03,00,24,18,05,00,041E
4630 DATA 1F,00,00,00,06,00,03,AE,00,05,1F,00,00,00,06,07A3
4640 DATA 00,03,AE,00,05,1F,00,00,00,06,FE,04,00,17,16,10C5
4650 DATA 05,00,20,00,00,00,06,00,03,00,17,18,05,00,1F,04D9
4660 DATA 00,00,00,06,03,0B,00,1B,24,05,00,1F,03,00,00,0452
4670 DATA 06,03,0B,00,23,24,05,00,1F,03,00,00,06,01,0C,041C
4680 DATA 00,25,18,05,00,20,01,00,00,06,03,0B,00,17,1B,0525
4690 DATA 05,00,1F,03,00,00,06,03,0B,00,1B,24,05,00,1F,05FE
4700 DATA 03,00,00,06,03,0B,00,23,24,05,00,1F,03,00,00,0495
4710 DATA 06,01,0C,00,25,18,05,00,20,01,00,00,06,03,0B,03DF
4720 DATA 00,17,14,05,00,1F,03,00,00,17,09,0E,00,17,00,0ED0
4730 DATA 09,00,17,00,09,AE,00,3D,15,01,11,01,0C,01,15,09EA
4740 DATA 01,11,01,0C,01,15,01,11,01,0C,01,15,01,11,01,03FA
4750 DATA 0C,01,16,01,13,01,0C,01,16,01,13,01,0C,01,16,04B6
4760 DATA 01,13,01,0C,01,16,01,13,01,0C,01,18,01,15,01,0470
4770 DATA 0C,01,18,01,15,01,0C,01,18,01,15,01,0C,01,18,050C

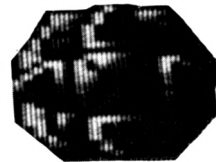

DAT2A - BAS

```

4780 DATA 01,15,01,0C,01,13,01,10,01,0C,01,13,01,10,01,03C8
4790 DATA 0C,01,13,01,10,01,0C,01,13,01,10,01,0C,01,11,0417
4800 DATA 01,0E,01,0A,01,11,01,0E,01,0A,01,11,01,0E,01,034E
4810 DATA 0A,01,11,01,0E,01,0A,01,18,01,00,00,18,01,18,046D
4820 DATA 01,00,00,18,01,24,01,00,00,24,01,24,01,00,00,0475
4830 DATA 24,01,00,01,00,07,00,07,00,07,00,07,00,07,00,0188
4840 DATA 01,00,07,00,07,00,07,00,07,00,07,18,01,AE,00,0BA7
4850 DATA 0A,1F,01,AE,00,0B,01,00,07,00,07,00,02,00,07,045B
4860 DATA 00,07,00,07,00,07,00,01,00,02,00,07,00,07,00,0126
4870 DATA 01,00,07,00,07,00,02,00,07,00,07,00,07,00,07,0197
4880 DATA 00,01,00,02,00,07,00,01,00,01,00,07,00,07,00,00FC
4890 DATA 02,00,07,00,07,00,07,00,07,00,01,00,02,00,02,00ED
4900 DATA 00,02,00,01,18,04,18,04,00,02,18,04,18,04,24,0638
4910 DATA 04,24,04,00,01,00,02,24,04,24,04,00,01,18,04,04DC
4920 DATA 18,04,00,02,18,04,18,04,24,01,24,04,00,01,00,0498
4930 DATA 02,24,04,00,01,00,01,18,04,18,04,00,02,18,04,0408
4940 DATA 18,04,24,04,24,04,00,01,00,02,00,02,00,02,00,01B8
4950 DATA 01,18,05,18,05,00,02,18,05,18,05,24,05,24,05,070F
4960 DATA 00,01,00,02,24,05,24,05,21,01,AE,00,12,1F,01,0D58
4970 DATA 21,01,22,01,AE,00,12,21,01,22,01,24,01,AE,00,1222
4980 DATA 10,24,01,29,01,28,01,29,01,AE,00,12,24,01,22,0ED0
4990 DATA 01,1D,01,AE,00,04,1B,01,AE,00,04,1A,01,AE,00,14E6
5000 DATA 04,18,01,AE,00,04,22,01,AE,00,12,21,01,1F,01,0E3B
5010 DATA 16,01,AE,00,08,16,01,18,01,AE,00,04,1A,01,AE,162C
5020 DATA 00,04,1F,01,AE,00,17,01,18,08,18,08,00,02,18,088C
5030 DATA 08,18,08,24,08,24,08,00,01,00,02,24,08,24,08,06BF
5040 DATA 00,01,18,08,18,08,00,02,18,08,18,08,24,01,24,07B0
5050 DATA 08,00,01,00,02,24,08,00,01,00,01,18,08,18,08,0489
5060 DATA 00,02,18,08,18,08,24,08,24,08,00,01,00,02,00,040C
5070 DATA 02,00,02,12,01,AE,00,0A,14,01,AE,00,0A,16,01,0EB6
5080 DATA AE,00,0A,19,01,00,00,18,01,00,00,14,01,00,00,02FB
5090 DATA 16,01,AE,00,0A,0F,01,AE,00,0B,01,00,00,00,07,0907
5100 DATA 00,07,00,00,00,07,00,02,00,00,00,07,00,07,00,00FE
5110 DATA 00,00,07,00,01,18,0B,00,01,00,02,1A,0B,00,01,02EC
5120 DATA 00,01,1B,0B,00,01,00,02,1F,0B,00,02,00,01,16,038A
5130 DATA 0B,00,01,00,02,18,0B,00,01,00,01,1A,0B,00,01,02DF
5140 DATA 00,02,1D,0B,00,02,18,01,1A,01,1B,01,1D,01,1F,06C4
5150 DATA 01,20,01,22,01,23,01,24,01,26,01,27,01,29,01,0888
5160 DATA 18,01,AE,00,0A,13,01,AE,00,0A,16,01,AE,00,0A,130D
5170 DATA 19,01,AE,00,0A,18,01,AE,00,0A,1F,01,AE,00,0A,138F
5180 DATA 27,01,25,01,22,01,25,01,22,01,20,01,22,01,20,08A7
5190 DATA 01,1E,01,20,01,1E,01,20,01,00,07,00,00,00,01,02E5
5200 DATA 00,07,00,00,00,07,00,02,00,00,00,07,00,07,00,00FE
5210 DATA 00,00,01,00,01,00,00,00,07,00,02,00,00,00,07,00C6
5220 DATA 00,07,00,00,00,01,00,02,00,00,00,07,00,01,00,0086
5230 DATA 00,00,07,00,02,00,00,00,07,00,07,00,00,00,01,00BA
5240 DATA 00,02,00,02,00,02,AE,00,00,AE,00,00,AE,00,00,147C
5250 DATA AE,00,00,AE,00,00,AE,00,00,AE,00,00,AE,00,00,17CA
5260 DATA AE,00,00,AE,00,DA,01,AE,00,2F,00,00,00,00,00,0FCF

```

```

10 ' DATAS du PROG 2A
20 ' Xyphoes Fantasy
30 ' (c) SILMARILS 1991
40 ON ERROR GOTO 100
50 MODE 2:AD=&C000:NL=110
60 FOR A=1 TO 547:B=0:FOR C=1 TO 15:READ A$
70 POKE AD,VAL("&"A$):B=B+(PEEK(AD)*c):AD=AD+1
80 NEXT:READ E$:IF VAL("&"E$)<>B THEN 100
90 NL=NL+10:NEXT:SAVE"2A",B,&C000,&2000:CLS:END
100 CLS:PRINT"DATA"C;"LIGNE"NL;" INCORRECT":END
110 DATA 21,10,2F,11,80,BE,01,3D,00,D5,ED,B0,C9,21,4D,353C
120 DATA 2F,11,00,21,01,B4,2B,ED,43,A3,BE,01,10,7F,F3,3495
130 DATA ED,49,7E,FE,76,28,1A,12,13,23,06,7F,F6,40,A0,2D12
140 DATA 00,00,01,00,00,0B,ED,43,A3,BE,78,B1,20,E5,FB,404E
150 DATA C9,00,00,23,7E,23,4E,12,13,0D,20,FB,18,DD,76,29D8
160 DATA 00,0B,F3,A2,76,00,12,51,3C,79,A2,76,00,11,B6,29B7
170 DATA 9C,B4,79,76,00,11,51,6C,9C,F0,A2,76,00,10,F2,35AC
180 DATA C8,E6,9C,A2,76,00,10,F2,90,F3,D1,76,00,10,51,33EE
190 DATA E4,E6,70,A2,00,00,51,76,00,0D,51,E4,F3,98,A2,3941
200 DATA 00,00,B6,A2,76,00,0C,F3,68,F3,E6,A2,00,00,F2,3BB2
210 DATA A2,76,00,0C,B6,D1,64,F3,00,51,F3,2C,F1,76,00,36E2
220 DATA 0C,F3,E7,B2,A2,00,F3,79,C4,78,A2,76,00,0B,E6,3B2C
230 DATA B3,3A,A2,00,B6,CD,48,94,A2,76,00,0B,B2,F1,77,3A04
240 DATA F3,51,B0,C5,CC,C4,A2,76,00,0B,E6,71,37,B2,F3,41CB
250 DATA 6C,91,30,59,76,00,0C,F3,70,B7,E6,F2,D9,19,C8,4627
260 DATA 8C,A2,76,00,0B,E7,98,F1,F3,B6,E2,CD,62,F3,D1,55FF
270 DATA 76,00,0B,E7,E6,7F,F3,7B,A6,CD,62,C0,59,76,00,3C2F
280 DATA 0B,E7,73,37,BB,33,7B,E7,9B,C4,48,A2,76,00,09,31CC
290 DATA 51,9B,3F,B3,7B,F3,33,7B,CF,3A,8C,A2,76,00,09,3012
300 DATA 51,F3,7F,F3,E6,71,F3,F3,C0,9F,60,D1,76,00,09,3E48
310 DATA F3,E9,F3,51,F3,D9,0C,48,C0,C5,37,CA,A2,76,00,3C40
320 DATA 05,51,F3,F3,F3,FC,F9,B2,D9,A6,24,C8,C0,C0,CF,57BC
330 DATA 60,A2,76,00,05,E2,C0,84,C8,FC,F3,32,60,4C,0C,3930
340 DATA C8,C0,E2,CA,C4,A2,76,00,04,51,C0,48,C4,60,E6,3E8C
350 DATA E2,CE,48,4C,4C,48,D1,51,9B,D1,76,00,05,E2,84,36F9
360 DATA FC,84,D1,CC,E2,9B,48,AC,4C,0C,D1,00,B3,D9,76,3F09
370 DATA 00,04,51,C8,4C,FC,C0,D1,98,E2,C5,C0,AC,CC,48,4F06
380 DATA A2,00,E7,D1,76,00,04,B6,C0,CC,F8,C0,E6,D8,E2,55D1
390 DATA C5,6A,EC,8C,C0,A2,00,E7,DB,76,00,04,B6,84,98,3B2E
400 DATA E9,E0,E2,71,90,60,9F,FC,84,C0,A2,51,6F,A2,00,3DC1
410 DATA 00,00,51,78,84,98,E9,F1,90,71,90,0C,C5,7E,48,3C35
420 DATA D1,00,51,73,76,00,04,51,B0,C4,30,FC,79,98,E2,3FED
430 DATA 30,C8,C0,37,C8,D1,00,B3,DB,76,00,04,B6,6C,4C,335B
440 DATA 24,FC,D3,D8,E2,CC,48,D4,9B,2E,D1,51,67,A2,76,42C6
450 DATA 00,04,F2,6C,4C,24,D4,E6,71,C0,0C,C0,D4,ED,37,43CE
460 DATA C0,E7,DB,76,00,04,51,D8,71,4C,8C,D4,E6,71,C0,4407
470 DATA C0,C0,FC,B8,9B,67,CF,A2,00,00,00,F3,51,9C,D9,3CFE
480 DATA 84,C8,CC,F6,F6,C0,C0,D4,FC,98,65,CA,F3,76,00,4CE4

```

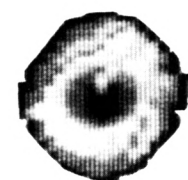



490 DATA 04, E6, B6, B0, F3, 84, C8, 4C, F6, F6, C0, C0, FC, E8, 18, 54C7
500 DATA 64, C8, A2, 76, 00, 04, B6, 70, 6C, F3, 84, 0C, 90, B3, FB, 4199
510 DATA C0, C0, 64, 48, 18, 30, 48, A2, 76, 00, 04, B6, F0, 79, 00, 2CD4
520 DATA E2, 0C, C0, B3, 6A, 42, C0, CC, 48, 4C, 64, C0, A2, 76, 00, 36BE
530 DATA 04, E6, 3C, 71, 00, E2, 4C, C0, 59, 62, 56, 90, 8C, C0, C4, 4027
540 DATA 24, C0, A2, 76, 00, 04, E6, 70, D9, 00, E2, C4, C0, D1, 62, 44B7
550 DATA E8, C4, 8C, C0, 84, 60, C0, A2, 76, 00, 04, 51, CC, A2, 00, 318E
560 DATA E2, 4C, 59, C0, 81, E8, CC, 0C, C0, 84, CC, 48, D1, 76, 00, 3C8B
570 DATA 05, F3, 00, 51, C0, 18, D1, F3, D4, C0, 0C, C0, D1, E2, 98, 4D27
580 DATA 8C, C0, F3, 76, 00, 06, F3, 84, 8C, A2, 00, E2, C0, C0, D1, 47FD
590 DATA F3, D1, 84, 98, 48, C0, A2, 76, 00, 04, 51, D1, 84, 60, A2, 3768
600 DATA 00, 51, F3, F3, A2, E2, D1, E2, 0C, C0, 48, A2, 76, 00, 04, 355A
610 DATA 51, C0, C4, 59, 76, 00, 06, E2, D9, 51, C0, 4C, 24, A2, 76, 373E
620 DATA 00, 04, E2, 59, 4C, D1, 76, 00, 06, 51, C0, A2, F3, C0, 8C, 3FF1
630 DATA D1, 76, 00, 04, E2, C0, 4C, A2, 76, 00, 06, 51, C4, A2, 00, 2CDF
640 DATA E2, 4C, 59, 76, 00, 04, A6, D1, 18, A2, 76, 00, 06, 51, C4, 2BFD
650 DATA A2, 00, 51, A6, 60, A2, 00, 00, 00, E6, F3, 90, A2, 76, 00, 32B4
660 DATA 06, 51, 84, A2, 00, 00, E2, 24, A2, 00, 00, 51, 90, F3, 90, 3292
670 DATA A2, 76, 00, 06, 51, 84, A2, 00, 00, 51, 0C, A2, 00, 00, 51, 1AC6
680 DATA 84, A2, B2, A2, 76, 00, 06, 51, 84, A2, 00, 00, 51, C4, A2, 2EB1
690 DATA 00, 00, 51, 48, A2, E6, A2, 76, 00, 07, E2, A2, 00, 00, 00, 2453
700 DATA E6, D1, 00, 00, 51, 60, A2, E6, A2, 76, 00, 07, E2, A2, 00, 30F3
710 DATA 00, 00, B2, D1, 00, 00, 51, D9, 51, 84, A2, 76, 00, 07, E2, 3078
720 DATA A2, 00, 00, 51, 90, D1, 00, 51, E2, 59, 51, 84, A2, 76, 00, 2FE9
730 DATA 07, E2, A2, 00, 00, 51, 4C, A2, 00, 51, A6, D1, 51, 48, A2, 325E
740 DATA 76, 00, 07, E2, D9, 00, 00, E2, 24, A2, 00, 51, 8C, D1, 51, 320D
750 DATA C8, A2, 76, 00, 07, E2, 59, 00, 00, E6, 60, A2, 00, 51, 48, 28A6
760 DATA A2, 51, C4, A2, 76, 00, 07, E2, 59, 00, 00, A6, C8, A2, 00, 2D94
770 DATA 51, D1, 00, 51, 90, D1, 76, 00, 07, 51, C4, A2, 00, E2, 59, 3327
780 DATA 00, 00, 51, A2, 00, 00, A6, 71, 76, 00, 07, 51, 84, A2, 00, 235C
790 DATA F3, D1, 76, 00, 06, E2, 59, 76, 00, 07, 51, 84, D1, 00, 51, 28CD
800 DATA A2, 76, 00, 06, 51, D1, 76, 00, 08, E2, D9, 76, 00, 0A, F3, 321B
810 DATA 76, 00, 08, E2, 48, A2, 76, 00, 12, E2, C0, A2, 76, 00, 12, 2CDE
820 DATA E2, D1, 76, 00, 13, 51, A2, 76, 00, 10, 51, F3, 76, 00, 13, 2AE3
830 DATA B6, 3C, F3, 76, 00, 11, 51, 6C, 78, 3C, A2, 76, 00, 11, B6, 2A82
840 DATA CC, 78, F1, 76, 00, 10, 51, E4, D1, CC, 79, 76, 00, 10, 51, 2FC9
850 DATA E0, 71, E2, A2, 76, 00, 10, F2, D9, 98, F1, 00, 00, 00, A2, 32A8
860 DATA 76, 00, 0D, F2, D9, E6, 71, 00, 00, 51, 79, 76, 00, 0C, 51, 2469
870 DATA B6, D1, F3, D9, 00, 00, 51, F1, 76, 00, 0C, 51, 68, B2, D9, 3685
880 DATA A2, 00, F3, B6, 58, A2, 76, 00, 0B, 51, F3, DB, 71, 00, 51, 31CF
890 DATA B6, E2, 9C, F1, 76, 00, 0B, 51, D9, 37, 71, 00, 51, 6C, 8E, 2E2E
900 DATA C0, 79, 76, 00, 0B, 51, 70, B3, FB, A2, F2, 60, CE, C8, D9, 4E03
910 DATA 76, 00, 0B, 51, 98, B3, 7B, 71, B6, C8, 32, 24, A2, 76, 00, 30A4
920 DATA 0B, 51, B2, F1, 7B, D9, E4, A6, 66, C4, 59, 76, 00, 0B, 51, 3362
930 DATA CE, 70, F3, F3, 79, C4, 9B, D1, E2, A2, 76, 00, 0A, 51, DB, 3F2A
940 DATA 9D, FB, B7, F3, 4C, 9B, C0, 84, A2, 76, 00, 0A, 51, 9B, B3, 38DC
950 DATA 7F, 33, 37, F3, CF, 62, 8C, D1, 76, 00, 0A, E7, 37, 7B, 37, 322F
960 DATA F3, B3, 37, E7, 9F, 64, 59, 76, 00, 0A, F3, B7, FB, F3, 98, 4886
970 DATA F3, F3, E2, C5, 3A, C0, A2, 76, 00, 08, 51, F6, D3, A2, F3, 4776
980 DATA E6, A6, 0C, C0, C0, 9B, 6F, D1, 76, 00, 06, F3, F3, F3, F6, 4E20
990 DATA FC, F3, 64, F3, 18, 4C, C0, C0, C5, 9A, D1, 76, 00, 05, 51, 35D3
1000 DATA C0, C0, 4C, D4, F9, B3, 30, 84, 8C, 4C, C0, D1, C5, C0, D9, 501B
1010 DATA 76, 00, 05, E2, 84, C0, 98, D1, D9, C5, 8C, 84, 8C, 8C, C0, 485C
1020 DATA A2, E7, 62, A2, 76, 00, 04, 51, C0, 5C, E8, 48, E6, D9, C5, 45D7
1030 DATA 26, D4, 0C, 8C, 48, A2, 51, 66, A2, 76, 00, 04, E6, 84, DC, 3905
1040 DATA E8, C0, E6, 71, C0, CA, D4, 4C, 8C, D1, 00, 51, CA, A2, 00, 3886
1050 DATA 00, 00, 51, C8, C4, DC, E0, D1, CC, F1, C0, 9F, D4, CC, 48, 5425
1060 DATA D1, 00, 51, CF, A2, 00, 00, 00, F2, 68, 4C, 74, D2, D1, 90, 3BF8
1070 DATA E2, 30, C5, 7E, E8, 48, D1, 00, B7, DB, 00, 00, 00, 51, F0, 32F3

1080 DATA 60, 4C, 74, D2, E2, 30, E2, 24, 48, 9F, AC, C0, A2, 00, B3, 3E4D
1090 DATA A2, 00, 51, 00, B2, 38, E2, 98, 74, BC, E6, 71, 90, 64, C0, 43EF
1100 DATA 91, 6E, C0, A2, 51, 67, A2, 00, B2, F3, D8, 6C, A6, 98, 5C, 42DC
1110 DATA E9, E6, F1, C4, 8C, C0, ED, 37, 48, A2, B3, DB, 00, 00, B6, 3D82
1120 DATA 98, F0, 71, A6, 98, 48, F9, 98, E2, 84, 48, C0, FC, 9B, 6A, 4B48
1130 DATA D1, CF, A2, 00, 00, B6, 70, 38, D9, A6, CC, 48, F9, 98, E2, 49DD
1140 DATA C0, C0, D4, FC, 65, 33, CF, DB, 00, 00, 00, E6, F0, 64, A2, 3E46
1150 DATA E2, 4C, C4, D9, F9, E8, C0, C0, FC, EC, 30, CF, D1, A2, 00, 4E00
1160 DATA 00, 00, 51, 64, D9, 00, E2, C4, 84, D9, F9, E8, C0, D4, FC, 59DB
1170 DATA 84, 30, CC, D1, 76, 00, 05, F3, A2, 00, 51, 84, 48, 71, 77, 30C1
1180 DATA E2, C0, 90, 8C, 84, 30, 24, D1, 76, 00, 08, 51, 84, 48, D1, 30A7
1190 DATA 37, 81, C0, C4, 8C, 84, 98, C8, D1, 76, 00, 0B, 51, C0, C8, 3D6F
1200 DATA 84, B3, 81, E8, 64, 48, C0, 98, 48, D1, 76, 00, 08, 51, C0, 348B
1210 DATA C8, C0, B3, D4, C0, CC, 48, C0, 18, C0, D1, 76, 00, 08, 51, 343B
1220 DATA C0, 8C, C0, C0, 56, C4, 8C, 48, C0, 4C, 8C, A2, 76, 00, 08, 313C
1230 DATA 51, 84, 24, F3, E2, E8, 84, 48, C0, F3, C4, 64, A2, 76, 00, 414F
1240 DATA 07, 51, E2, 84, 60, F3, F3, C0, C0, C0, F3, F3, E2, 4C, D1, 598C
1250 DATA 76, 00, 07, E2, E2, C4, 71, E2, C0, F3, F3, F3, E2, 59, 51, 5266
1260 DATA C4, 59, 76, 00, 07, E2, E2, 4C, D1, C0, F3, 00, 00, 00, E2, 375D
1270 DATA D9, 51, 84, 71, 76, 00, 06, 51, 84, E2, 18, F3, F3, 76, 00, 367A
1280 DATA 04, E2, D9, 51, C0, D9, 76, 00, 06, 51, C4, E2, 98, A2, 76, 3F89
1290 DATA 00, 04, 51, C0, A2, 00, E2, C8, A2, 76, 00, 05, 51, 59, C0, 3258
1300 DATA D9, 76, 00, 05, 51, 84, A2, 00, E2, 0C, A2, 76, 00, 05, 51, 24E1
1310 DATA D9, C0, 71, 76, 00, 05, 51, 84, A2, 00, E2, 18, A2, 76, 00, 2B2F
1320 DATA 05, E2, D1, 84, 71, 76, 00, 05, 51, C4, A2, 00, 51, C4, A2, 3537
1330 DATA 76, 00, 05, E2, D1, 84, A2, 76, 00, 05, 51, C4, A2, 00, 51, 2D2E
1340 DATA 84, D1, 76, 00, 05, A6, D9, C4, A2, 76, 00, 05, 51, D1, 00, 2DA9
1350 DATA 00, 51, 84, 71, 76, 00, 04, 51, 90, E2, 4C, A2, 76, 00, 05, 27ED
1360 DATA E2, D1, 00, 00, 00, E2, 71, 76, 00, 04, F3, CC, E2, D9, 76, 4102
1370 DATA 00, 06, E2, 59, 00, 00, 00, 51, 59, 76, 00, 04, E2, 84, E2, 2E7B
1380 DATA D9, 76, 00, 06, E2, D9, 00, 00, 00, 51, 90, A2, 00, 00, 00, 1C4F
1390 DATA E2, D1, 84, A2, 76, 00, 06, E2, D9, 76, 00, 04, E6, A2, 00, 3117
1400 DATA 00, 00, F3, F3, C4, A2, 76, 00, 06, E2, D9, 76, 00, 04, A6, 3356
1410 DATA A2, 00, 00, 00, F3, D1, 59, 76, 00, 06, 51, C4, A2, 76, 00, 2BFB
1420 DATA 04, E2, 59, 00, 00, 00, E2, 84, D9, 76, 00, 06, 51, 84, A2, 2E79
1430 DATA 76, 00, 04, 51, 71, 00, 00, 00, E2, 4C, A2, 76, 00, 06, 51, 2076
1440 DATA C0, D9, 76, 00, 04, 51, D9, 00, 00, 00, A6, D9, 76, 00, 08, 2381
1450 DATA E2, 59, 76, 00, 04, 51, 18, A2, 00, 00, F3, A2, 76, 00, 08, 2327
1460 DATA E2, 4C, A2, 00, 00, 00, 51, C4, A2, 76, 00, 0C, E2, 84, A2, 32C5
1470 DATA 00, 00, 00, 51, 84, 71, 76, 00, 0C, F3, F3, 76, 00, 05, F3, 321E
1480 DATA F3, 76, 00, 0C, 51, F3, 76, 00, 13, B6, 3C, F3, 76, 00, 11, 294C
1490 DATA 51, 6C, 78, 3C, A2, 76, 00, 11, B6, CC, 78, F1, 76, 00, 10, 2FB7
1500 DATA 51, E4, D1, CC, 79, 76, 00, 10, 51, E0, 71, E2, A2, 76, 00, 3717
1510 DATA 10, F2, D9, 98, F1, 00, 00, 00, A2, 76, 00, 0D, F2, D9, E6, 3C20
1520 DATA 71, 00, 00, 51, 79, 76, 00, 0C, 51, B6, D1, F3, D9, 00, 00, 308F
1530 DATA 51, F1, 76, 00, 0C, 51, 68, B2, D9, A2, 00, F3, B6, 58, A2, 3F04
1540 DATA 76, 00, 0B, 51, F3, DB, 71, 00, 51, B6, E2, 9C, F1, 76, 00, 3C7F
1550 DATA 0B, 51, D9, 37, 71, 00, 51, 6C, 8E, C0, 79, 76, 00, 0B, 51, 2872
1560 DATA 70, B3, FB, A2, F2, 60, CE, C8, D9, 76, 00, 0B, 51, 98, B3, 3DD6
1570 DATA 7B, 71, B6, C8, 32, 24, A2, 76, 00, 0B, 51, B2, F1, 7B, D9, 3C7E
1580 DATA E4, A6, 66, C4, 59, 76, 00, 0B, 51, CE, 70, F3, F3, 79, C4, 44D5
1590 DATA 9B, D1, E2, A2, 76, 00, 0A, 51, DB, 9D, FB, B7, F3, 4C, 9B, 474D
1600 DATA C0, 84, A2, 76, 00, 0A, 51, 9B, B3, 7F, 33, 37, F3, CF, 62, 3A3E
1610 DATA 8C, D1, 76, 00, 0A, E7, 37, 7B, 37, F3, B3, 37, E7, 9F, 64, 3E80
1620 DATA 59, 76, 00, 0A, F3, B7, FB, F3, 98, F3, F3, E2, C5, 3A, C0, 5537
1630 DATA A2, 76, 00, 08, 51, F6, D3, A2, F3, E6, A6, 0C, C0, C0, 9B, 4A6A
1640 DATA 6F, D1, 76, 00, 06, F3, F3, F3, F6, FC, F3, 64, F3, 18, 4C, 4B3A
1650 DATA C0, C0, C5, 9A, D1, 76, 00, 05, 51, C0, C0, 4C, D4, F9, B3, 4700
1660 DATA 30, 84, 8C, 4C, C0, D1, C5, C0, D9, 76, 00, 04, 51, E2, 84, 3CB7



1670 DATA C0,98,D1,D9,C5,8C,84,8C,8C,C0,A2,E7,62,A2,76,49DA
1680 DATA 00,04,E6,C0,5C,E8,48,E6,D9,C5,26,D4,0C,8C,48,3D7F
1690 DATA A2,51,66,A2,00,00,00,51,B4,84,DC,E8,C0,E6,71,4449
1700 DATA C0,CA,D4,4C,8C,D1,00,51,CA,A2,00,00,00,F2,B0,3524
1710 DATA C4,DC,E0,D1,CC,F1,C0,9F,D4,CC,48,D1,00,51,CF,4919
1720 DATA A2,00,A2,51,34,71,4C,74,D2,D1,90,E2,30,C5,7E,4216
1730 DATA E8,48,D1,00,B7,DB,00,51,71,E6,B4,D9,4C,74,D2,4487
1740 DATA E2,30,E2,24,48,9F,AC,C0,A2,00,B3,A2,00,51,6C,340B
1750 DATA 70,B0,E2,98,74,BC,E6,71,90,64,C0,91,6E,C0,A2,48EC
1760 DATA 51,67,A2,00,51,38,B4,64,A6,98,5C,E9,E6,F1,C4,4CF4
1770 DATA 8C,C0,ED,37,48,A2,B3,DB,00,00,51,DB,B0,D9,A6,42C3
1780 DATA 98,48,F9,98,E2,84,48,C0,FC,9B,6A,D1,CF,A2,00,4690
1790 DATA 00,00,B2,CC,A2,A6,CC,48,F9,98,E2,C0,C0,D4,FC,59AB
1800 DATA 65,33,CF,DB,76,00,04,51,F3,00,E2,4C,C4,D9,F9,45D0
1810 DATA E8,C0,C0,FC,EC,30,CF,D1,A2,76,00,07,E2,C4,84,4315
1820 DATA D9,F9,E8,C0,D4,FC,84,30,CC,D1,76,00,08,51,84,38A5
1830 DATA 48,71,77,E2,C0,90,8C,84,30,24,D1,76,00,08,51,2BF5
1840 DATA 84,48,D1,37,81,C0,C4,8C,84,98,C8,F3,76,00,08,3A2A
1850 DATA 51,C0,C8,84,B3,81,E8,64,48,C0,98,48,F3,76,00,3CF1
1860 DATA 08,51,E2,C8,48,B3,D4,C0,CC,48,C0,18,C0,F3,76,4926
1870 DATA 00,08,51,E2,C0,48,C0,56,C4,8C,48,C0,18,D9,D1,43B4
1880 DATA 76,00,08,51,E2,C0,84,48,E8,84,48,C0,C0,90,71,423F
1890 DATA C8,A2,76,00,07,E2,D1,C0,C4,4C,C0,C0,C0,F3,C0,51FA
1900 DATA 90,D9,C8,A2,76,00,07,E2,59,C0,C4,D9,F3,F3,55C8
1910 DATA 00,E2,90,F3,84,A2,76,00,07,E2,59,C0,4C,71,76,37B4
1920 DATA 00,04,E2,4C,F3,C4,A2,76,00,06,51,C0,8C,E2,4C,39F6
1930 DATA 71,76,00,04,E2,D9,51,90,A2,76,00,06,51,84,71,2E2E
1940 DATA E2,90,71,76,00,04,E2,71,00,B2,A2,76,00,06,51,2780
1950 DATA C0,71,51,C4,A2,00,00,F3,F3,C0,59,00,E2,A2,76,3F85
1960 DATA 00,07,E2,71,51,90,A2,00,00,E2,D1,C0,D9,51,E2,455B
1970 DATA A2,76,00,07,E2,59,51,90,A2,00,00,A6,D1,84,71,34CF
1980 DATA E2,C4,A2,76,00,07,51,D1,51,90,A2,00,00,E6,59,304B
1990 DATA 84,71,C0,18,A2,76,00,07,51,C4,E2,4C,A2,00,00,2A2D
2000 DATA 51,71,C4,E2,4C,71,76,00,09,A6,E2,4C,A2,00,00,2AB0
2010 DATA 00,F3,90,B2,D9,A2,76,00,09,E2,71,84,71,00,00,2B8E
2020 DATA 00,51,18,F3,A2,76,00,0A,51,59,E2,D9,00,00,00,2529
2030 DATA E2,59,76,00,0C,51,90,F3,C4,A2,00,00,E2,D9,76,3C1A
2040 DATA 00,0D,E6,A2,A6,A2,00,00,E2,71,76,00,0D,E6,A2,3487
2050 DATA E2,D9,00,51,84,A2,76,00,0C,51,84,A2,51,18,A2,2D37
2060 DATA 51,90,A2,76,00,0C,51,84,A2,51,C4,A2,51,C4,A2,3D01
2070 DATA 76,00,0C,51,C0,A2,51,C4,A2,E2,59,76,00,0E,E2,37A4
2080 DATA A2,51,F3,00,E2,D9,76,00,0E,51,A2,00,00,00,E2,28B3
2090 DATA 98,A2,76,00,12,51,84,A2,76,00,13,F3,76,00,13,25A0
2100 DATA F3,A2,76,00,12,51,3C,79,A2,76,00,11,B6,9C,B4,32B1
2110 DATA 79,76,00,11,51,6C,9C,F0,A2,76,00,10,F2,C8,E6,414C
2120 DATA 9C,A2,76,00,10,F2,90,F3,D1,76,00,10,51,E4,E6,3F8A
2130 DATA 70,A2,00,00,51,76,00,0D,51,E4,F3,98,A2,00,00,2C01
2140 DATA B6,A2,76,00,0C,F3,68,F3,E6,A2,00,00,F2,A2,76,3E34
2150 DATA 00,0C,B6,D1,64,F3,00,51,F3,2C,F1,76,00,0C,F3,38B7
2160 DATA E7,B2,A2,00,F3,79,C4,78,A2,76,00,0B,E6,B3,3A,3802
2170 DATA A2,00,B6,CD,48,94,A2,76,00,0B,B2,F1,77,F3,51,3E6A
2180 DATA B0,C5,CC,C4,A2,76,00,0B,E6,71,37,B2,F3,6C,91,3FE7
2190 DATA 30,59,76,00,0C,F3,70,B7,E6,F2,D9,19,C8,8C,A2,4851
2200 DATA 76,00,0B,E7,98,F1,F3,B6,E2,CD,62,F3,D1,76,00,49C5
2210 DATA 0B,E7,E6,7F,F3,7B,A6,CD,62,C0,59,76,00,0B,E7,3B8A
2220 DATA 73,37,BB,33,7B,E7,9B,C4,48,A2,76,00,09,51,9B,31F2
2230 DATA 3F,B3,7B,F3,33,7B,CF,3A,8C,A2,76,00,09,51,F3,35AE
2240 DATA 7F,F3,E6,71,F3,F3,C0,9F,60,D1,76,00,09,F3,E9,4786
2250 DATA F3,51,F3,D9,0C,48,C0,C5,37,CA,A2,76,00,05,51,307C
2260 DATA F3,F3,F3,FC,F9,B2,D9,A6,24,C8,C0,C0,CF,60,A2,515F
2270 DATA 76,00,05,E2,C0,84,C8,FC,F3,32,60,4C,0C,C8,C0,4138
2280 DATA E2,CA,C4,A2,76,00,04,F3,C0,48,C4,60,E6,E2,CE,48E4
2290 DATA 48,4C,4C,48,D1,51,9B,D1,76,00,04,51,C8,84,FC,3BE6
2300 DATA 84,D1,CC,E2,9B,48,AC,4C,0C,D1,00,B3,D9,76,00,3650
2310 DATA 04,F2,68,4C,FC,C0,D1,98,E2,C5,C0,AC,CC,48,A2,4FF1
2320 DATA 00,E7,D1,00,00,00,51,F0,60,CC,F8,C0,E6,D8,E2,51B4
2330 DATA C5,6A,EC,8C,C0,A2,00,E7,DB,00,51,00,B2,38,A6,3653
2340 DATA 98,E9,E0,E2,71,90,60,9F,FC,84,C0,A2,51,6F,A2,4748
2350 DATA 00,B2,F3,D8,6C,A6,98,E9,F1,90,71,90,0C,C5,7E,4585
2360 DATA 48,D1,00,51,73,00,00,B6,98,F0,71,C4,30,FC,79,3F2F
2370 DATA 98,E2,30,C8,C0,37,C8,D1,00,B3,DB,00,00,B6,70,3801
2380 DATA 38,D9,4C,24,FC,D3,D8,E2,CC,48,D4,9B,2E,D1,51,4713
2390 DATA 67,A2,00,00,E6,F0,64,F3,4C,24,D4,E6,71,C0,0C,3F06
2400 DATA C0,D4,ED,37,C0,E7,DB,00,00,00,51,64,D9,51,4C,3144
2410 DATA 8C,D4,E6,71,C0,C0,C0,FC,B8,9B,67,CF,A2,76,00,455F
2420 DATA 04,F3,A2,51,84,C8,CC,F6,F6,C0,C0,D4,FC,98,65,56F9
2430 DATA DB,F3,76,00,07,51,C0,C8,4C,F6,F6,C0,C0,FC,E8,56A6
2440 DATA 18,64,D9,A2,76,00,08,E2,0C,90,B3,FB,C0,C0,64,4326
2450 DATA 48,18,30,59,A2,76,00,08,E2,0C,C0,B3,6A,42,C0,35E6
2460 DATA CC,48,4C,64,F3,A2,76,00,08,E2,C4,C0,59,62,56,3908
2470 DATA 90,8C,C0,C4,24,E2,A2,76,00,08,E2,C4,C0,D1,62,4338
2480 DATA E8,C4,8C,C0,84,60,F3,A2,76,00,08,E2,C4,48,C0,3FD7
2490 DATA 81,E8,CC,0C,C0,84,71,C0,A2,76,00,08,E2,18,48,3084
2500 DATA F3,D4,C0,0C,C0,C0,4C,71,4C,D1,76,00,07,51,84,2F54
2510 DATA 18,C0,F3,E2,C0,C0,D1,C0,4C,71,4C,D1,76,00,07,367D
2520 DATA 51,84,98,D1,C0,76,F3,04,C0,4C,71,84,59,76,00,336A
2530 DATA 07,51,C4,C8,E2,84,A2,00,00,51,84,CC,D9,84,D9,435F
2540 DATA 76,00,07,E2,C4,71,E2,C4,A2,00,00,51,84,CC,A2,3BB3
2550 DATA A6,71,76,00,07,E2,18,A2,E2,4C,A2,00,00,00,A6,29AB
2560 DATA 18,A2,E2,71,76,00,07,E2,90,A2,51,D9,76,00,04,2E9A
2570 DATA A6,98,A2,51,D1,76,00,07,51,90,A2,51,71,76,00,2B7D
2580 DATA 04,A6,98,A2,51,D1,76,00,07,51,84,A2,51,71,76,3137
2590 DATA 00,04,E2,4C,A2,E2,D9,76,00,08,E2,A2,51,71,76,38C6
2600 DATA 00,04,E2,4C,A2,A6,71,76,00,08,E2,D9,51,D9,00,35E0
2610 DATA 00,00,51,C0,D9,F3,C0,A2,76,00,08,51,59,E2,D9,3E14
2620 DATA 00,00,00,51,84,71,F3,C4,A2,76,00,08,51,90,E2,372C
2630 DATA 18,A2,00,00,51,C4,71,C0,18,A2,76,00,09,A6,F3,34A4
2640 DATA C4,A2,00,00,E2,18,F3,84,71,76,00,0A,E2,71,E2,39BA
2650 DATA D9,00,00,E2,D9,E2,4C,A2,76,00,0A,51,D9,51,59,3218
2660 DATA 00,51,84,71,0C,71,76,00,0B,51,D9,51,C4,A2,51,3249
2670 DATA C4,E2,C4,A2,76,00,0B,E2,59,00,A6,71,E2,18,E2,3A9E
2680 DATA 59,76,00,0C,E2,59,00,E2,D9,E2,D9,84,A2,76,00,3DAB
2690 DATA 0C,E2,D1,00,E2,D9,C0,71,D1,76,00,0D,51,D1,00,32A7
2700 DATA F3,F3,84,F3,A2,76,00,0E,F3,00,00,51,18,A2,76,2BE4
2710 DATA 00,12,51,D9,76,00,13,51,A2,76,00,15,F3,A2,76,313D
2720 DATA 00,12,51,3C,79,A2,76,00,11,B6,9C,B4,79,76,00,2EDC
2730 DATA 11,51,6C,9C,F0,A2,76,00,10,F2,C8,E6,9C,A2,76,4533
2740 DATA 00,10,F2,90,F3,D1,76,00,10,51,E4,E6,70,A2,00,38EF
2750 DATA 00,51,76,00,0D,51,E4,F3,98,A2,00,00,B6,A2,76,36AF
2760 DATA 00,0C,F3,68,F3,E6,A2,00,00,F2,A2,76,00,0C,B6,3466
2770 DATA D1,64,F3,00,51,F3,2C,F1,76,00,0C,F3,E7,B2,A2,4378
2780 DATA 00,F3,79,C4,78,A2,76,00,0B,E6,B3,3A,A2,00,B6,366B
2790 DATA CD,48,94,A2,76,00,0B,B2,F1,77,F3,51,B0,C5,CC,48D2
2800 DATA C4,A2,76,00,0B,E6,71,37,B2,F3,6C,91,30,59,76,373C
2810 DATA 00,0C,F3,70,B7,E6,F2,D9,19,C8,8C,A2,76,00,0B,37FE
2820 DATA E7,98,F1,F3,B6,E2,CD,62,F3,D1,76,00,0B,E7,E6,4AAD
2830 DATA 7F,F3,7B,A6,CD,62,C0,59,76,00,0B,E7,73,37,BB,3804
2840 DATA 33,7B,E7,9B,C4,48,A2,76,00,09,51,9B,3F,B3,7B,3337



2850 DATA F3,33,7B,CF,3A,8C,A2,76,00,09,51,F3,7F,F3,E6,42FE
2860 DATA 71,F3,F3,C0,9F,60,D1,76,00,09,F3,E9,F3,51,F3,4BAB
2870 DATA D9,0C,48,C0,C5,37,CA,A2,76,00,05,51,F3,F3,F3,4489
2880 DATA FC,F9,B2,D9,A6,24,C8,C0,C0,CF,60,A2,76,00,05,38CD
2890 DATA E2,C0,84,C8,FC,F3,32,60,4C,0C,C8,C0,E2,CA,C4,4CC8
2900 DATA A2,76,00,04,F3,C0,48,C4,60,E6,E2,CE,48,4C,4C,3EF3
2910 DATA 48,D1,51,9B,D1,76,00,04,51,C8,84,FC,84,D1,CC,467D
2920 DATA E2,9B,48,AC,4C,0C,D1,00,B3,D9,76,00,04,F2,68,347A
2930 DATA 4C,FC,C0,D1,98,E2,C5,C0,AC,CC,48,A2,00,E7,D1,4D04
2940 DATA 00,00,00,51,F0,60,CC,F8,C0,E6,D8,E2,C5,6A,EC,56C5
2950 DATA 8C,C0,A2,00,E7,DB,00,51,00,B2,38,A6,98,E9,E0,42D9
2960 DATA E2,71,90,60,9F,FC,84,C0,A2,51,6F,A2,00,B2,F3,44C5
2970 DATA D8,6C,A6,98,E9,F1,90,71,90,0C,C5,7E,48,D1,00,3AAA
2980 DATA 51,73,00,00,B6,98,F0,71,C4,30,FC,79,98,E2,30,4295
2990 DATA C8,C0,37,C8,D1,00,B3,DB,00,00,B6,70,38,D9,4C,361B
3000 DATA 24,FC,D3,D8,E2,CC,48,D4,9B,2E,D1,51,67,A2,00,3BDC
3010 DATA 00,E6,F0,64,F3,4C,24,D4,E6,71,C0,0C,C0,D4,ED,4CDA
3020 DATA 37,C0,E7,DB,00,00,00,51,64,D9,51,4C,8C,D4,E6,3D97
3030 DATA 71,C0,C0,C0,FC,B8,9B,67,CF,A2,76,00,04,F3,A2,418B
3040 DATA 51,84,C8,CC,F6,F6,C0,C0,D4,FC,98,65,CA,F3,76,57B9
3050 DATA 00,07,51,C0,C8,4C,F6,F6,C0,C0,FC,EB,18,64,C8,4E77
3060 DATA A2,76,00,08,E2,84,90,B3,FB,C0,C0,64,48,18,30,37C3
3070 DATA 48,A2,76,00,08,E2,84,C0,B3,6A,42,C0,CC,48,4C,3B03
3080 DATA 64,C0,A2,76,00,08,E2,C4,C0,59,62,56,90,8C,C0,3ED0
3090 DATA C4,24,C0,A2,76,00,08,F3,C4,C0,D1,62,EB,C4,8C,4A9D
3100 DATA C0,84,60,C0,A2,76,00,08,F3,C4,48,C0,81,E8,CC,4792
3110 DATA 0C,C0,84,CC,48,D1,76,00,08,F3,90,48,F3,D4,C0,4655
3120 DATA 0C,C0,D1,E2,98,8C,64,F3,76,00,06,51,D1,C0,59,3AA3
3130 DATA 51,E2,C0,C0,D1,A2,F3,84,98,0C,64,A2,76,00,05,31F8
3140 DATA 51,84,E2,D9,00,51,F3,F3,A2,00,E2,F3,84,C0,18,44EE
3150 DATA A2,76,00,05,51,C4,E2,D9,76,00,06,E2,90,F3,C0,439F
3160 DATA 84,D9,76,00,05,51,D1,A6,71,76,00,06,51,4C,A2,2B1E
3170 DATA F3,A6,D9,76,00,05,51,59,C4,71,76,00,06,51,84,2897
3180 DATA 71,00,E2,59,76,00,05,51,D1,84,CC,A2,76,00,05,2C9A
3190 DATA 51,C0,D9,00,51,C0,A2,76,00,04,51,59,C0,4C,A2,31C4
3200 DATA 00,00,00,F3,00,00,E2,4C,A2,51,84,A2,76,00,04,28B4
3210 DATA 51,C4,E2,84,D9,00,00,51,C0,A2,00,E2,90,A2,51,39EB
3220 DATA 84,A2,76,00,04,51,90,F3,C0,18,A2,00,51,48,D1,339E
3230 DATA F3,C0,4C,A2,00,E6,A2,76,00,05,E6,A2,E2,C0,59,403E
3240 DATA 00,51,64,C0,C0,84,D9,00,00,E6,D1,76,00,05,A6,3314
3250 DATA D9,51,E2,C4,A2,00,F3,8C,84,98,71,00,00,B2,D1,3ACA
3260 DATA 76,00,05,E2,71,00,51,C0,D9,00,00,E6,60,F3,A2,3C8A
3270 DATA 00,51,90,D1,76,00,05,E2,71,00,00,E2,64,A2,00,2B98
3280 DATA 51,F3,00,00,00,51,4C,A2,76,00,05,51,D1,00,00,1E07
3290 DATA 51,84,D9,76,00,06,E2,24,A2,76,00,05,51,90,A2,2D33
3300 DATA 00,00,E2,18,A2,76,00,05,E6,60,A2,76,00,05,51,2675
3310 DATA C4,A2,00,00,51,C0,71,76,00,05,A6,C8,A2,76,00,2E46
3320 DATA 06,A6,A2,00,00,00,E2,59,76,00,05,E2,59,76,00,261C
3330 DATA 07,E2,71,00,00,00,E2,D1,76,00,05,F3,D1,76,00,30A6
3340 DATA 07,E2,D9,00,00,00,51,A2,76,00,05,51,A2,76,00,2274
3350 DATA 07,E2,18,A2,76,00,12,E2,18,A2,76,00,12,E2,C4,3377
3360 DATA A2,76,00,12,51,F3,A2,76,00,18,51,F3,76,00,15,2843
3370 DATA B6,3C,F3,76,00,13,51,6C,78,3C,A2,76,00,13,B6,2AAA
3380 DATA CC,78,F1,76,00,12,51,E4,D1,CC,79,76,00,12,51,2FF1
3390 DATA E0,71,E2,A2,76,00,12,F2,D9,98,F1,00,00,00,A2,32B6
3400 DATA 76,00,0F,F2,D9,E6,71,00,00,51,79,76,00,0E,51,248B
3410 DATA B6,D1,F3,D9,00,00,51,F1,76,00,0E,51,68,B2,D9,369B
3420 DATA A2,00,F3,B6,58,A2,76,00,0D,51,F3,DB,71,00,51,31E1
3430 DATA B6,E2,9C,F1,76,00,0D,51,D9,37,71,00,51,6C,8E,2E3C

3440 DATA C0,79,76,00,0D,51,70,B3,FB,A2,F2,60,CE,C8,D9,4E0D
3450 DATA 76,00,0D,51,98,B3,7B,71,B6,C8,32,24,A2,76,00,30AA
3460 DATA 0D,51,B2,F1,7B,D9,E4,A6,66,C4,59,76,00,0D,51,3380
3470 DATA CE,70,F3,F3,79,C4,9B,D1,E2,A2,76,00,0C,51,DB,3F44
3480 DATA 9D,FB,B7,F3,4C,9B,C0,84,A2,76,00,0C,51,9B,B3,38F4
3490 DATA 7F,33,37,F3,CF,62,8C,D1,76,00,0C,E7,37,7B,37,3245
3500 DATA F3,B3,37,E7,9F,64,59,76,00,0C,F3,B7,FB,F3,98,489A
3510 DATA F3,F3,E2,C5,3A,C0,A2,76,00,0A,51,F6,D3,A2,F3,478A
3520 DATA E6,A6,0C,C0,C0,9B,6F,D1,76,00,08,F3,F3,F3,F6,4E36
3530 DATA FC,F3,64,F3,18,4C,C0,C0,C5,9A,D1,76,00,07,51,35EF
3540 DATA C0,C0,4C,D4,F9,B3,30,84,8C,4C,C0,D1,C5,C0,D9,501B
3550 DATA 76,00,06,51,E2,84,C0,98,D1,D9,C5,8C,84,8C,8C,48B8
3560 DATA C0,A2,E7,62,A2,76,00,06,E6,C0,5C,E8,48,E6,D9,47BC
3570 DATA C5,26,D4,0C,8C,48,A2,51,66,A2,76,00,05,51,B4,2D56
3580 DATA 84,DC,E8,C0,E6,71,C0,CA,D4,4C,8C,D1,00,51,CA,4528
3590 DATA A2,76,00,05,F2,B0,C4,DC,E0,D1,CC,F1,C0,9F,D4,59B0
3600 DATA CC,48,D1,00,51,CF,A2,00,00,00,A2,51,34,71,4C,26B4
3610 DATA 74,D2,D1,90,E2,30,C5,7E,E8,48,D1,00,B7,DB,00,3EE0
3620 DATA 00,00,51,71,E6,B4,D9,4C,74,D2,E2,30,E2,24,48,3DA4
3630 DATA 9F,AC,C0,A2,00,B3,A2,00,00,00,51,6C,70,B0,E2,3478
3640 DATA 98,74,BC,E6,71,90,64,C0,91,6E,C0,A2,51,67,A2,4217
3650 DATA 00,00,00,51,38,B4,64,E2,18,5C,E9,E6,F1,C4,8C,48C4
3660 DATA C0,ED,37,48,A2,B3,DB,76,00,04,51,D8,B0,D9,E2,4537
3670 DATA 18,48,F9,98,E2,84,48,C0,FC,9B,6A,D1,CF,A2,76,4CFA
3680 DATA 00,05,B2,CC,A2,E2,4C,48,F9,98,E2,C0,C0,D4,FC,579D
3690 DATA 65,33,CF,DB,76,00,06,51,F3,00,F3,84,C4,D9,F9,4939
3700 DATA E8,C0,C0,FC,EC,30,CF,D1,A2,76,00,09,F3,84,84,408A
3710 DATA D9,F9,E8,C0,D4,FC,84,30,CC,D1,76,00,0A,51,C0,3C43
3720 DATA 48,71,77,E2,C0,90,8C,84,30,24,D1,76,00,0A,51,2C11
3730 DATA E2,C0,D1,37,81,C0,C4,8C,84,98,C8,D1,76,00,0A,39FE
3740 DATA 51,E2,48,0C,B3,81,E8,64,48,C0,98,48,D1,76,00,381B
3750 DATA 0A,51,E2,C0,48,B3,D4,C0,CC,48,C0,18,C0,D1,76,472C
3760 DATA 00,0A,51,D1,C0,0C,48,56,C4,8C,48,C0,4C,8C,C0,3C33
3770 DATA A2,76,00,09,E2,D1,C0,84,C8,E8,84,48,C0,F3,C4,500C
3780 DATA 64,18,D9,F3,76,00,08,E2,D1,C0,84,D9,C0,C0,C0,4EB2
3790 DATA F3,00,E2,4C,24,18,98,A2,76,00,07,E2,C0,E2,C4,3FE8
3800 DATA D9,F3,F3,F3,00,00,51,E2,C0,0C,4C,71,76,00,07,28DA
3810 DATA E2,C0,E2,4C,71,76,00,06,51,E2,C0,84,98,A2,76,3CFC
3820 DATA 00,06,E2,48,E2,18,71,76,00,06,51,D1,F3,C0,18,3555
3830 DATA A2,76,00,06,E2,48,E2,4C,71,76,00,07,E2,D9,E2,3DCD
3840 DATA 4C,A2,76,00,06,E2,D9,51,4C,A2,76,00,07,E2,59,30D3
3850 DATA 51,84,A2,76,00,06,E2,59,51,C4,A2,76,00,07,51,2A51
3860 DATA C4,F3,D1,76,00,07,E2,D9,51,C4,A2,76,00,07,51,3035
3870 DATA 84,E2,59,76,00,07,A6,71,51,84,A2,76,00,08,E2,2F94
3880 DATA E2,D9,76,00,07,E6,71,51,84,A2,76,00,08,E2,A6,35A4
3890 DATA A2,76,00,07,B2,A2,51,C0,A2,76,00,08,51,84,A2,30A8
3900 DATA 76,00,06,51,90,A2,00,A6,A2,76,00,08,E2,D1,59,3465
3910 DATA 76,00,06,51,C4,A2,00,E2,D9,76,00,08,E2,D9,C4,3FED
3920 DATA A2,76,00,05,51,D1,00,00,E2,59,76,00,07,51,84,2520
3930 DATA 71,84,A2,76,00,05,51,59,00,00,51,84,A2,76,00,22AD
3940 DATA 06,51,C4,A2,E2,D9,76,00,05,51,D9,00,00,51,90,2BBE
3950 DATA A2,76,00,06,E2,18,A2,E2,18,A2,76,00,04,51,71,299D
3960 DATA 00,00,00,E6,A2,76,00,06,E2,D9,00,51,C4,A2,76,37A8
3970 DATA 00,04,51,D9,00,00,00,E2,A2,76,00,06,E2,71,00,27AD
3980 DATA 51,84,71,76,00,04,51,90,A2,00,00,E2,D9,76,00,2D16
3990 DATA 06,A6,D9,00,00,E2,4C,A2,00,00,00,51,90,A2,00,2445
4000 DATA 00,51,18,A2,76,00,05,A6,A2,00,00,E2,18,A2,00,2571
4010 DATA 00,00,51,C4,A2,00,00,51,C4,A2,76,00,05,F3,00,298A
4020 DATA 00,00,E2,C0,D9,76,00,04,A6,71,00,00,51,84,71,28FB



4030 DATA 76,00,09,51,F3,F3,76,00,04,E2,98,A2,00,51,C0,3646
4040 DATA D9,76,00,10,51,F3,A2,00,00,F3,A2,76,00,17,F3,3335
4050 DATA A2,76,00,13,51,3C,79,A2,76,00,12,B6,9C,B4,79,3385
4060 DATA 76,00,12,51,6C,9C,F0,A2,76,00,11,F2,C8,E6,9C,436D
4070 DATA A2,76,00,11,F2,90,F3,D1,76,00,11,51,E4,E6,70,3E7E
4080 DATA A2,76,00,11,51,E4,F3,98,A2,76,00,11,51,68,F3,3748
4090 DATA E6,A2,51,76,00,11,F3,B2,D9,00,B7,F3,00,00,A2,35F0
4100 DATA 76,00,0D,B3,7B,71,51,9B,3F,F3,F3,79,76,00,0C,3209
4110 DATA 51,F3,7F,31,F3,DB,E7,37,7B,F1,76,00,0C,51,D9,3AF2
4120 DATA B3,B1,FB,F2,F1,F3,B6,58,A2,76,00,0B,51,70,B3,3A7B
4130 DATA 7B,F7,FA,71,B6,E2,9C,F1,76,00,0B,51,30,F1,F2,41F8
4140 DATA BF,3A,D9,6C,8E,C0,79,76,00,0B,51,98,F3,38,3B,3198
4150 DATA 66,F2,60,CE,C8,D9,76,00,0C,E6,30,64,73,F3,B6,40CD
4160 DATA C8,32,24,A2,76,00,0C,51,98,D9,F3,F3,B4,A6,66,4523
4170 DATA C4,59,76,00,0C,51,F3,F7,F2,F3,38,C4,9B,D1,E2,517A
4180 DATA A2,76,00,0B,51,9B,7F,B2,F1,D9,4C,9B,C0,84,A2,45EB
4190 DATA 76,00,0B,51,37,7F,E6,34,E2,98,CF,62,8C,D1,76,42A5
4200 DATA 00,0B,51,37,FB,F3,C4,84,8C,CF,9F,64,59,76,00,397A
4210 DATA 0B,F6,93,FB,F3,C0,4C,24,CD,C5,3A,C0,A2,76,00,3D22
4220 DATA 09,51,F6,FC,F3,E6,C0,CC,4C,4D,C0,9B,6F,D1,76,4A6D
4230 DATA 00,07,F3,F3,F3,F6,FC,F3,64,C0,98,4C,4D,62,C5,499E
4240 DATA 9A,D1,76,00,06,51,C0,C0,4C,D4,F9,B3,30,C4,8C,4449
4250 DATA 4C,48,DB,C5,C0,D9,76,00,05,51,E2,C0,E8,98,D1,48F5
4260 DATA F1,C5,8C,C4,8C,8C,C0,A2,E7,62,A2,76,00,05,E6,3DB4
4270 DATA C0,5C,E8,90,D1,D8,E7,26,D4,0C,8C,48,A2,51,66,3B08
4280 DATA A2,76,00,04,51,B4,84,DC,E8,C4,D1,98,E2,CA,D4,54C4
4290 DATA 4C,8C,D1,00,51,CA,A2,76,00,04,F2,B0,C4,DC,E0,4830
4300 DATA 84,48,E6,71,9F,D4,CC,48,D1,00,51,CF,A2,00,00,3233
4310 DATA A2,51,34,71,4C,74,D2,84,C8,E6,F3,C5,7E,E8,48,4CB5
4320 DATA D1,00,B7,DB,00,00,51,71,E6,B4,D9,4C,74,D2,C0,44C2
4330 DATA 60,F3,A6,48,9F,AC,C0,A2,00,B3,A2,00,00,51,6C,2F81
4340 DATA 70,B0,E2,98,74,BC,C0,59,D8,E6,C0,91,6E,C0,A2,4EBE
4350 DATA 51,67,A2,00,00,51,38,B4,64,A6,98,5C,E9,C0,D1,437F
4360 DATA 98,A6,C0,ED,37,48,A2,B3,DB,00,00,00,51,D8,B0,3691
4370 DATA D9,A6,98,48,FC,C0,D1,F1,48,C0,FC,9B,6A,D1,CF,54C9
4380 DATA A2,76,00,04,B2,CC,A2,A6,CC,48,FC,C0,E6,F1,C0,556A
4390 DATA D4,FC,65,33,CF,DB,76,00,05,51,F3,00,E2,4C,C4,3A14
4400 DATA C8,E8,E6,71,C0,FC,EC,30,CF,D1,A2,76,00,08,E2,4247
4410 DATA C4,84,C8,FC,F3,F3,D4,FC,84,30,CC,D1,76,00,09,3FCA
4420 DATA 51,84,48,60,C0,B3,AB,90,8C,84,30,24,D1,76,00,33B5
4430 DATA 09,51,84,48,C0,C0,B3,2B,C4,8C,84,98,C8,D1,76,477C
4440 DATA 00,09,51,C0,C8,84,C0,B3,A9,C4,48,C0,98,48,D1,4775
4450 DATA 51,F3,76,00,04,51,A2,00,51,C0,C8,C0,C0,D1,A9,4507
4460 DATA C4,48,C0,18,C0,D1,A6,24,A2,00,00,00,E2,D1,00,2EDE
4470 DATA 51,C0,8C,C0,C0,C0,03,84,48,C0,4C,8C,C0,18,CC,3DCA
4480 DATA A2,00,00,00,E2,D1,00,51,84,24,D1,E2,C0,42,C0,3EB5
4490 DATA C0,F3,C4,64,18,64,4C,59,00,00,51,84,48,A2,E2,319B
4500 DATA 0C,60,D1,51,C0,C0,C0,F3,00,E2,4C,64,48,84,71,3BE2
4510 DATA 00,00,F3,84,8C,D1,E2,4C,60,A2,00,F3,F3,F3,00,43D2
4520 DATA 00,51,84,48,D1,E2,71,00,51,D1,C4,64,48,A6,CC,4095
4530 DATA D1,76,00,08,E2,C0,A2,51,8C,A2,A6,C0,18,B2,8C,4047
4540 DATA 4C,98,A2,76,00,08,E2,D1,00,51,18,A2,E6,48,D9,3A3F
4550 DATA 51,64,64,60,A2,76,00,08,51,A2,00,51,4C,A2,B2,2E12
4560 DATA 8C,71,00,B2,30,F3,76,00,0C,E2,71,00,51,98,71,2F39
4570 DATA 00,51,F3,76,00,0C,51,84,D9,00,00,F3,A2,76,00,2DA5
4580 DATA 0F,F3,C4,A2,76,00,12,51,C0,18,A2,76,00,12,E2,2E85
4590 DATA 84,71,76,00,13,E2,4C,71,76,00,13,E2,98,A2,76,351C
4600 DATA 00,13,51,F3,76,00,10,F3,A2,76,00,0F,A2,76,00,28EB
4610 DATA 07,51,34,D9,76,00,0E,51,D9,76,00,07,E6,3C,79,2C7F
4620 DATA 00,00,51,76,00,0B,51,71,76,00,07,B2,78,6C,A2,2B15
4630 DATA 00,B7,A2,76,00,0A,51,6C,A2,76,00,05,51,9C,78,2936
4640 DATA 38,A2,00,B3,A2,76,00,0A,E6,38,A2,76,00,05,51,264F
4650 DATA 34,F0,B4,A2,00,E7,A2,76,00,0A,B2,38,A2,76,00,2D98
4660 DATA 05,51,70,F0,B4,A2,00,E7,A2,76,00,0A,B2,B4,D9,3E9E
4670 DATA 76,00,05,51,78,78,B4,A2,00,E7,A2,76,00,0A,B2,316B
4680 DATA 3C,71,76,00,05,E6,78,F0,38,A2,F3,F3,7B,76,00,3D99
4690 DATA 0A,E6,78,71,76,00,05,E6,F0,78,38,F3,9D,FB,32,4230
4700 DATA A2,76,00,09,E6,70,6C,A2,76,00,04,51,B4,70,6C,2E8A
4710 DATA F2,31,73,66,A2,76,00,09,E6,34,38,A2,76,00,04,24D3
4720 DATA 51,38,34,71,B0,D9,F3,DB,76,00,0A,E6,9C,B0,D9,46C3
4730 DATA 76,00,04,E6,6C,9C,D9,E6,A2,51,DB,76,00,0A,51,3415
4740 DATA 98,B4,71,76,00,04,E6,71,98,F3,F3,00,B3,F3,A2,483B
4750 DATA 76,00,09,51,98,78,71,76,00,04,F3,D9,E6,F2,A2,4591
4760 DATA 51,F3,70,71,76,00,0A,E6,70,B0,A2,00,00,00,51,2594
4770 DATA B3,F3,70,D9,B3,7F,98,D9,76,00,0A,51,98,78,71,35FD
4780 DATA 00,00,00,51,33,E6,70,70,B0,37,73,A2,00,51,76,2E6E
4790 DATA 00,09,E6,98,79,00,00,00,51,9B,DB,CC,30,E4,D9,3F00
4800 DATA E7,73,F3,E6,A2,A2,76,00,07,51,E6,30,F3,A2,00,372C
4810 DATA 51,9B,67,F3,CC,64,F3,73,E7,9B,37,7B,79,76,00,3A00
4820 DATA 08,51,A6,30,D9,A2,00,B3,3B,DB,F3,F3,A2,B3,F3,51B4
4830 DATA F3,31,F2,F1,76,00,08,51,4C,30,30,D9,00,B3,37,2AC8
4840 DATA 73,00,B3,A2,B3,F3,F3,78,F0,D9,76,00,08,51,98,3C64
4850 DATA 64,30,24,A2,E7,37,FB,A2,B3,00,51,78,E5,78,DB,43B1
4860 DATA B3,A2,76,00,07,51,4C,84,98,64,59,51,37,FB,8A,3510
4870 DATA 51,00,F2,38,99,CC,4C,F3,73,76,00,07,51,0C,84,2AF4
4880 DATA 0C,30,59,51,9B,7F,F3,00,51,38,64,19,4C,C8,A2,322C
4890 DATA B7,A2,76,00,06,51,48,84,0C,98,C8,A2,B3,37,E7,3BA7
4900 DATA A2,F2,64,8C,4D,30,24,D1,B3,A2,76,00,06,A6,48,2F52
4910 DATA A6,48,0C,60,A2,E7,63,F6,F3,BC,8C,4C,CD,2E,64,4213
4920 DATA 59,E7,A2,76,00,06,A6,C0,A6,C0,0C,C8,D1,F6,E9,4D85
4930 DATA F9,F9,EC,0C,98,4D,6F,D1,E2,67,A2,76,00,06,A6,36BA
4940 DATA C0,A6,C0,84,48,D1,51,FC,FC,F6,B8,0C,30,48,67,3E1A
4950 DATA 6A,F3,73,76,00,07,A6,C0,C0,C0,84,C0,D4,F3,F6,5399
4960 DATA B8,E2,AC,30,24,C0,CF,62,D1,DB,76,00,07,E2,C0,401D
4970 DATA D1,C0,C0,C0,FC,D1,D4,70,E2,EC,24,24,91,CA,9B,4A93
4980 DATA B3,F3,76,00,07,E2,D1,D1,84,C0,C0,F8,D1,E6,D8,5986
4990 DATA E2,B8,24,8C,C5,CA,C5,E7,59,76,00,07,F3,E6,E2,4858
5000 DATA E2,84,C0,F8,84,E2,98,71,FC,C8,C8,C5,F3,D1,73,589C
5010 DATA D1,76,00,07,F3,30,D9,E2,0C,C0,E9,84,71,90,F1,4892
5020 DATA D4,48,48,D1,51,D1,73,CF,A2,00,00,00,A2,00,51,2843
5030 DATA 59,24,4C,E2,48,48,FC,E0,D9,C4,F1,D4,C0,48,E7,54D6
5040 DATA A2,B3,B3,CA,A2,00,00,51,D1,F3,E6,D1,98,84,18,41D8
5050 DATA 30,48,D4,C2,18,E2,64,F6,C0,C0,F3,DB,B7,E7,C4,5AD2
5060 DATA A2,00,00,51,C0,98,24,D1,18,C0,CC,4C,8C,DC,E8,4622
5070 DATA 84,E2,90,F6,C0,D1,00,E7,B7,E7,84,A2,00,00,51,3926
5080 DATA 84,48,C0,C0,B2,C0,84,84,48,E2,FC,84,B2,71,D4,4E0E
5090 DATA C0,D1,00,51,9B,DB,CA,A2,00,00,51,0C,C0,C0,C0,39F0
5100 DATA E6,76,C0,04,E2,FC,D1,D8,71,D4,C0,D1,00,00,B3,43B5
5110 DATA A2,F3,00,00,00,A6,60,C0,C0,C0,E6,48,E2,C0,84,4844
5120 DATA E2,D4,F9,70,71,FC,C0,A2,00,00,51,73,73,00,00,2858
5130 DATA 00,B2,60,F3,F3,E2,D1,C8,F3,E2,84,C0,84,F9,B0,5AFF
5140 DATA E2,FC,C0,A2,00,F3,00,E7,A2,00,00,00,B2,59,00,2826
5150 DATA 00,51,F3,C8,F3,A6,59,C0,C0,D9,98,E2,EB,C0,D1,5A8E
5160 DATA 51,CC,A2,51,76,00,04,E6,D1,00,00,00,51,C8,A2,2E91
5170 DATA F3,E2,C0,C0,59,F3,FC,AC,C0,4C,F3,18,59,76,00,3BEC
5180 DATA 05,E6,D1,00,00,00,51,48,A2,51,C0,C0,C0,B3,7B,3D96
5190 DATA FC,18,60,30,A6,C0,D9,76,00,04,51,A6,D1,00,00,2A71
5200 DATA 00,51,C0,D1,00,E2,C0,C0,B3,FB,C0,84,30,64,C8,48DB



```

5210 DATA C0,24,A2,00,00,00,E2,C0,80,76,00,04,E2,D1,00,2F50
5220 DATA 51,C0,C0,D1,37,E2,C0,0C,C0,C0,E2,90,A2,00,00,3A44
5230 DATA 00,E2,C0,A2,76,00,04,E2,4C,A2,00,E2,C0,D1,37,3C05
5240 DATA E2,C0,C0,0C,D1,51,90,A2,00,00,00,E2,59,76,00,295E
5250 DATA 05,E2,18,A2,00,51,C0,C0,B3,E2,C0,C0,D1,A2,51,4A56
5260 DATA C4,A2,00,00,51,C0,59,76,00,04,51,C0,90,A2,00,2B0B
5270 DATA 00,E2,C0,D1,C0,C0,D1,A6,A2,00,E2,D9,00,00,51,38C2
5280 DATA 84,A2,76,00,04,51,C0,59,00,00,00,51,E2,C0,C0,3232
5290 DATA C0,D1,64,59,00,E2,18,A2,00,51,84,A2,76,00,04,269E
5300 DATA 51,84,D9,76,00,04,51,F3,C0,D1,B2,8C,D1,00,51,3C1F
5310 DATA 4C,A2,00,51,59,76,00,05,51,C4,71,76,00,05,51,2166
5320 DATA F3,A6,8C,C0,D1,00,51,84,D9,00,51,A2,76,00,05,2A4C
5330 DATA 51,59,A2,76,00,06,E2,C0,48,C0,D1,00,51,C0,59,37EA
5340 DATA 76,00,00,51,F3,76,00,07,51,C0,C0,D1,A2,00,51,32EB
5350 DATA C0,C4,A2,76,00,11,F3,F3,A2,00,00,00,E2,84,A2,368B
5360 DATA 00,00,51,A2,00,00,F3,F3,A2,76,00,06,A7,F3,00,3213
5370 DATA F3,AF,5F,FB,A2,76,00,04,51,5B,F7,F3,AF,0F,0F,3466
5380 DATA 5F,FB,A2,00,00,00,F2,8D,5F,7F,0F,0F,5F,0F,0F,1F6D
5390 DATA FB,F3,F3,51,B0,D9,AF,FF,AF,0F,0F,2F,0F,0F,5F,2D01
5400 DATA 73,51,E4,E6,2F,0F,0F,A7,5F,7F,0F,A5,3B,A2,51,2F87
5410 DATA D9,A7,27,5F,5A,A7,0F,BF,AF,7F,0F,73,00,A2,51,2EE6
5420 DATA F7,5A,F1,7A,5A,B3,37,3B,B7,F3,00,00,00,51,7F,2B7F
5430 DATA 5B,A5,F0,7B,73,F3,F3,73,00,00,00,51,F3,B7,5F,3845
5440 DATA 5A,FB,A2,00,51,F3,00,00,00,51,5F,A7,0F,7F,BB,2D3A
5450 DATA A2,76,00,06,51,B5,A7,0F,BF,37,A2,76,00,06,51,26F0
5460 DATA 1F,A7,AF,BF,B7,A2,76,00,06,A7,FB,2F,5F,5F,73,358A
5470 DATA 76,00,07,F2,FB,2F,0F,FF,73,76,00,07,A7,7B,5F,3076
5480 DATA 5F,5F,7B,76,00,06,51,A5,73,0F,BF,5F,73,76,00,297E
5490 DATA 06,51,F5,7B,0F,1F,77,A2,76,00,06,51,1B,F3,5F,2B37
5500 DATA 5F,37,A2,76,00,06,51,BF,F3,0F,AF,B3,A2,76,00,3496
5510 DATA 06,51,7B,51,BF,BF,F3,76,00,08,A2,51,FF,7B,76,3B90
5520 DATA 00,0A,51,1F,A2,76,00,0A,51,5B,A2,76,00,0A,51,1FF1
5530 DATA FB,76,00,0B,51,7B,76,00,0C,A2,76,00,09,F3,00,2355
5540 DATA 00,51,F3,F3,76,00,06,51,5B,A2,51,F7,0F,FF,F3,41CF
5550 DATA 76,00,05,A7,F3,FB,F7,0F,0F,0F,FF,F3,00,00,00,2C71
5560 DATA 51,E4,0F,BF,AF,76,0F,04,5F,F3,F3,A2,F2,64,F7,4B13
5570 DATA 5F,FF,00,00,00,00,00,00,00,00,00,00,00,00,025D

```

```

180 DATA A7,A5,AF,BB,A2,76,00,06,51,1F,A7,5F,5F,BB,A2,3543
190 DATA 76,00,06,A7,BF,A7,FF,AF,BF,A2,76,00,06,A7,FB,417C
200 DATA 2F,0F,2F,BB,A2,76,00,06,F2,FB,2F,5F,3B,FB,76,3A50
210 DATA 00,07,F2,FB,FA,FF,BB,7B,76,00,07,A7,73,AF,0F,3732
220 DATA 5B,73,76,00,06,51,5F,7B,0F,AF,BB,A2,76,00,06,286E
230 DATA 51,F5,7B,0F,FF,BB,A2,76,00,06,51,1F,73,5F,BF,30C8
240 DATA BF,A2,76,00,06,51,BF,73,0F,BF,BB,A2,76,00,06,2C30
250 DATA 51,3B,73,0F,BB,FB,76,00,07,51,7B,73,FF,7B,7B,3817
260 DATA 76,00,07,51,73,F3,FF,73,22,76,00,08,A2,00,B7,2D72
270 DATA A2,A2,76,00,0A,B3,A2,76,00,08,51,76,00,0B,51,1E94
280 DATA A2,51,F3,76,00,09,F3,FB,51,BF,F3,76,00,08,F3,3D9D
290 DATA 5F,A7,FF,5F,A2,76,00,06,51,B7,A7,A7,A7,0F,FB,3D46
300 DATA 76,00,06,A7,F3,A7,F7,A7,0F,5B,A2,76,00,04,51,2D50
310 DATA 5B,F7,F3,A7,7B,FA,5F,FB,A2,00,00,00,F2,8D,5F,39B5
320 DATA 7F,A7,FB,7A,0F,0F,FB,F3,F3,51,B0,D9,AF,FF,AF,5447
330 DATA FB,2F,0F,0F,0F,5F,73,51,E4,E6,2F,0F,0F,5B,FF,325B
340 DATA A5,0F,A5,3B,A2,51,D9,A7,27,5F,5A,5B,AF,A5,A7,3CBE
350 DATA 7F,0F,73,00,A2,51,F7,5A,F0,B7,5A,0F,B7,3B,B7,3BFD
360 DATA F3,00,00,51,5B,7F,5A,F7,0F,5F,73,F3,F3,73,00,3859
370 DATA 00,51,5A,F3,A5,A7,F5,5F,73,00,51,F3,00,00,B7,33ED
380 DATA 5A,BF,F3,2F,0F,FF,73,76,00,05,F7,F5,AF,7B,AF,42B0
390 DATA AF,7F,7B,76,00,05,A7,0F,FF,7B,5A,0F,BF,7B,76,33CB
400 DATA 00,05,F2,A5,BF,7B,5A,5F,BB,73,76,00,05,F2,1F,30F0
410 DATA BF,B7,F5,0F,BB,73,76,00,04,51,7A,5F,37,F7,A5,35D3
420 DATA 7F,BF,A2,76,00,04,51,AF,7F,37,A7,5A,7F,3B,A2,32AF
430 DATA 76,00,04,51,AF,FF,3B,A7,AF,BB,7B,76,00,05,51,2F4B
440 DATA 5F,BF,3B,F7,2F,BB,73,76,00,05,A7,B5,BB,3B,A7,38E9
450 DATA 5F,BF,A2,76,00,05,F7,1F,BB,7B,1F,BF,3B,A2,76,35E1
460 DATA 00,05,A7,0F,3F,73,5F,BB,7B,76,00,06,B7,FF,37,3246
470 DATA F3,5F,3B,73,76,00,06,B7,37,37,F3,BB,33,A2,76,3605
480 DATA 00,06,B3,37,F3,51,3B,7B,76,00,07,51,3B,A2,51,27F4
490 DATA 3F,A2,76,00,08,F3,00,51,7B,76,00,0B,51,73,76,260B
500 DATA 00,0C,A2,76,00,09,A2,76,00,0B,51,7B,00,51,F3,2882
510 DATA A2,76,00,07,51,BF,A2,B7,5F,7B,76,00,07,B7,FF,3864
520 DATA A2,F7,0F,BF,A2,76,00,06,F7,A7,7B,2F,F5,5F,A2,3DAA
530 DATA 76,00,06,F7,F7,FB,BF,5F,5F,A2,76,00,06,A7,7B,36AC
540 DATA FB,BF,A5,5F,7B,76,00,06,F2,FB,B7,5B,F0,0F,FB,4567
550 DATA 76,00,06,A7,FB,F7,5B,AF,AF,BF,A2,76,00,05,F7,3EA4
560 DATA B7,F3,FB,AF,1F,BF,F3,A2,76,00,04,F3,5B,F7,A7,44B4
570 DATA F2,FF,3F,F7,FB,A2,00,00,00,F2,8D,5F,2F,F2,5F,3963
580 DATA 37,A7,0F,FB,F3,F3,51,B0,D9,AF,AF,A7,F5,3B,73,4BFE
590 DATA 0F,0F,5F,73,51,E4,E6,2F,0F,A7,0F,BF,73,0F,A5,32BF
600 DATA 3B,A2,51,D9,A7,27,A5,A7,F5,BF,7B,AF,7F,0F,73,3F50
610 DATA 00,B7,7B,F7,5A,F2,0F,FF,7B,37,3B,B7,F3,00,B7,3F30
620 DATA FF,7B,7F,F2,1F,FF,73,73,F3,F3,73,00,F7,0F,BF,4414
630 DATA B7,F2,5F,37,73,A2,00,51,F3,00,F7,A5,5F,7B,A7,3D61
640 DATA AF,BB,73,76,00,05,A7,A5,7F,7B,A7,A5,BF,73,76,3E42
650 DATA 00,05,A7,5F,BB,7B,A7,AF,BF,A2,76,00,04,51,7A,31F2
660 DATA A5,5F,73,F7,F5,BF,A2,76,00,04,51,FA,5F,5F,73,3816
670 DATA F7,0F,3F,A2,76,00,04,51,FA,0F,7F,7B,F7,5F,37,32DB
680 DATA A2,76,00,04,51,FA,F5,BB,7B,51,F5,33,A2,76,00,38B0
690 DATA 04,51,5A,A5,BB,73,51,5F,7B,76,00,05,51,A5,5F,2BAF
700 DATA BF,73,51,5F,7B,76,00,05,51,A5,FF,3F,A2,51,1B,2ED8
710 DATA 7B,76,00,05,51,5F,37,3B,A2,51,BF,73,76,00,05,2561
720 DATA B7,FF,1B,73,00,51,BF,A2,76,00,05,F7,1B,3F,73,2C80
730 DATA 00,51,BF,A2,76,00,05,B7,3B,73,A2,00,51,3B,A2,2BEC
740 DATA 76,00,05,B7,F3,A2,00,00,00,B3,A2,76,00,05,F3,2DEB
750 DATA 76,00,05,51,76,00,07,F3,F3,00,00,51,F3,A2,76,3454
760 DATA 00,05,51,7F,BF,F3,51,B7,FF,7B,F3,76,00,04,51,370A

```

DAT2B - BAS

```

10 ' DATAS du PROG 2B
20 ' Xyphoes Fantasy
30 ' (c) SILMARILS 1991
40 ON ERROR GOTO 100
50 MODE 2:AD=&C000:NL=110
60 FOR A=1 TO 302:B=0:FOR C=1 TO 15:READ A$
70 POKE AD,VAL("&"+A$):B=B+(PEEK(AD)*c):AD=AD+1
80 NEXT:READ E$:IF VAL("&"+E$)>B THEN 100
90 NL=NL+10:NEXT:SAVE"2B",B,&C000,&11A6:CLS:END
100 CLS:PRINT"DATA"C;"LIGNE"NL;" INCORRECT":END
110 DATA 0F,1F,0F,0F,0F,BB,A2,F2,D9,9D,76,0F,04,1F,AF,3111
120 DATA 5A,1F,73,00,E6,F3,1B,0F,FB,5A,0F,5F,7F,1F,AF,312C
130 DATA 1B,A2,51,00,F3,AF,F1,A5,A5,F1,33,3F,73,7B,A2,4155
140 DATA 00,00,51,B7,B7,F0,5A,B5,B3,F3,F3,B3,A2,00,00,3FF8
150 DATA 51,FB,B7,0F,AF,F5,F3,00,00,F3,A2,00,00,51,5F,2EE9
160 DATA F7,0F,1F,FF,73,76,00,06,51,5F,F7,5A,5F,3B,7B,2F47
170 DATA 76,00,06,51,F5,A7,A5,5F,7B,7B,76,00,06,51,A5,2E94

```





770 DATA AF, A5, BF, B7, AF, 5A, 0F, BF, F3, 00, 00, 00, B7, AF, F0, 3C72
780 DATA 1F, F7, 2F, 7F, 3F, 0F, BF, A2, 00, 00, B7, 0F, 5A, 5B, 2F, 2552
790 DATA 77, 0F, 5F, BF, 7F, 7B, 00, 00, B7, AF, A5, FB, BF, 7F, 5A, 4016
800 DATA FF, 0F, BB, FF, A2, 00, 51, AF, 0F, 7B, 1B, AF, F0, FF, FA, 499D
810 DATA 0F, 1B, 7B, 00, 51, 2F, F0, B7, 1F, 5A, A5, 5F, 0F, 5A, BF, 31B3
820 DATA A2, 00, 00, F7, A5, B7, 7F, 0F, F5, 0F, AF, BF, 77, A2, 00, 3885
830 DATA 00, B7, 5F, F7, 0F, 5A, A5, FF, 3F, 27, BB, 7B, 00, 00, 51, 2B92
840 DATA BF, F7, 5F, A5, 0F, 7B, F7, 3B, 7B, A2, 00, 00, 51, F3, 5B, 3387
850 DATA AF, 5A, 5F, F3, 51, F3, A2, 00, 00, 00, 51, 5B, F3, 2F, 0F, 298A
860 DATA 5F, FF, F3, 76, 00, 05, A7, F3, FB, 27, 0F, AF, 0F, FF, F3, 4379
870 DATA 00, 00, 00, 51, E4, 0F, BF, A7, 76, 0F, 04, 5F, F3, F3, A2, 3CFE
880 DATA F2, 64, F7, 5F, F7, 0F, 0F, 1F, 0F, 0F, 0F, BB, A2, F2, D9, 395C
890 DATA 9D, 1B, 0F, 0F, 0F, 1F, AF, 5A, 1F, 73, 00, E6, F3, 1B, 0F, 28E9
900 DATA AF, F0, 0F, 5F, 7F, 1F, AF, 1B, A2, 51, 00, F3, AF, F0, A5, 40FC
910 DATA A5, F0, 33, 3F, 73, 7B, A2, 00, 00, 00, B7, AF, F0, 5A, A5, 3881
920 DATA B3, F3, F3, B3, A2, 00, 00, 00, 51, F2, 0F, A5, B5, F3, 00, 3691
930 DATA 00, F3, A2, 76, 00, 04, 51, F3, F3, F3, 76, 00, 0A, F3, A2, 3DF0
940 DATA 76, 00, 0A, F3, BF, 73, 00, 00, F3, 76, 00, 06, F3, 7F, BF, 36B6
950 DATA 73, 00, F3, 3B, A2, 76, 00, 04, 51, 7F, 2F, B1, FB, 51, 7F, 3504
960 DATA BF, A2, 76, 00, 04, B7, AF, FA, 0F, FB, B7, AF, BF, A2, 00, 4151
970 DATA 00, 00, 51, 7F, 0F, A5, F5, 7B, FF, 1F, 5B, 76, 00, 04, 51, 2A38
980 DATA AF, 5F, 0F, FB, B7, 5F, F5, 73, 76, 00, 04, B7, 5F, A5, FB, 3F12
990 DATA B7, 0F, 0F, 0F, 7B, 76, 00, 04, F7, 0F, 5B, F7, 0F, F5, 5A, 32BA
1000 DATA B5, BB, A2, 00, 00, 00, F7, AF, B7, 0F, 7F, 0F, A5, A5, BB, 39D4
1010 DATA A2, 00, 00, 00, F7, 5F, F7, BF, AF, 5A, 5A, 5F, 3B, A2, 00, 3240
1020 DATA 00, 00, B7, 0F, A7, BB, 5A, 0F, AF, 5F, 73, 76, 00, 04, 51, 2641
1030 DATA AF, F7, 7F, 5F, 5F, BF, BF, A2, 76, 00, 04, 51, 7F, B7, AF, 3908
1040 DATA 0F, FF, 5F, 7B, 76, 00, 06, B7, 7B, FF, 5A, AF, BF, A2, 76, 411A
1050 DATA 00, 06, F3, F3, 2F, 0F, 5F, 7B, 76, 00, 06, 51, 5B, F3, A7, 324D
1060 DATA 5F, 0F, FF, F3, 76, 00, 05, A7, F3, FB, A7, 0F, 0F, 0F, FF, 39AF
1070 DATA F3, 00, 00, 00, 51, E4, 0F, BF, AF, 76, 0F, 04, 5F, F3, F3, 3A33
1080 DATA A2, F2, 64, F7, 5F, FF, 0F, 0F, 1F, 0F, 0F, 0F, BB, A2, F2, 33D3
1090 DATA D9, 9D, 76, 0F, 04, 1F, AF, 5A, 1F, 73, 00, E6, F3, 1B, 0F, 2B27
1100 DATA AF, F0, 0F, 5F, 7F, 1F, AF, 1B, A2, 51, 00, F3, AF, F0, A5, 40FC
1110 DATA A5, F0, 33, 3F, 73, 7B, A2, 00, 00, 00, B7, AF, F0, 5A, A5, 3881
1120 DATA B3, F3, F3, B3, A2, 00, 00, 00, 51, F2, 0F, A5, B5, F3, 00, 3691
1130 DATA 00, F3, A2, 76, 00, 04, 51, F3, F3, F3, 76, 00, 0A, F3, 76, 3B5C
1140 DATA 00, 0B, F3, 33, A2, 76, 00, 09, F3, 3B, 3F, 73, 76, 00, 08, 2359
1150 DATA 51, 2F, 5F, 3B, 73, 76, 00, 08, 51, AF, BF, BF, 73, 76, 00, 2F1E
1160 DATA 0B, B7, FA, A5, BB, F3, 00, 51, F3, A2, 76, 00, 04, F7, 5F, 3A11
1170 DATA 5F, 37, F3, F3, B3, 3B, A2, 76, 00, 04, F7, 5A, 5F, F3, 3F, 393C
1180 DATA 0F, AF, BB, A2, 76, 00, 04, A7, AF, FB, 7F, 0F, FA, 1F, BF, 3D7B
1190 DATA A2, 76, 00, 04, B7, 5F, B7, 0F, 5A, 1F, FF, 3B, A2, 76, 00, 2DAB
1200 DATA 04, 51, BF, F7, FA, A5, FF, 3F, F3, 76, 00, 05, F3, 7B, 7F, 4055
1210 DATA 0F, B5, 1F, 73, A2, 76, 00, 04, 51, 5B, F3, 2F, 5F, 5F, 3B, 2A36
1220 DATA F3, 76, 00, 05, A7, F3, FB, 0F, A5, 3B, F3, FF, F3, 00, 00, 3D14
1230 DATA 00, 51, E4, 0F, BF, AF, 5A, 1F, 2F, 0F, 5F, F3, F3, A2, F2, 43E4
1240 DATA 64, F7, 5F, FF, 0F, 0F, 1F, 0F, 0F, 0F, BB, A2, F2, D9, 9D, 3B7A
1250 DATA 76, 0F, 04, 1F, AF, 5A, 1F, 73, 00, E6, F3, 1B, 0F, AF, F0, 382A
1260 DATA 0F, 5F, 7F, 1F, AF, 1B, A2, 51, 00, F3, AF, F0, A5, A5, F0, 4983
1270 DATA 33, 3F, 73, 7B, A2, 00, 00, 00, B7, AF, F0, 5A, A5, B3, F3, 4355
1280 DATA F3, B3, A2, 00, 00, 00, 51, F2, 0F, A5, B5, F3, 00, 00, F3, 3667
1290 DATA A2, 76, 00, 04, 51, F3, F3, F3, 76, 00, 07, F3, 00, 00, 51, 2BB8
1300 DATA F3, F3, 76, 00, 06, 51, 5B, A2, 51, F7, 0F, FF, F3, 76, 00, 39AF
1310 DATA 05, A7, F3, FB, F7, 0F, 0F, 0F, FF, F3, 00, 00, 00, 51, E4, 3265
1320 DATA 0F, BF, AF, 76, 0F, 04, 5F, F3, F3, A2, F2, 64, F7, 5F, FF, 4EA9
1330 DATA 0F, 0F, 1F, 0F, 0F, 0F, BB, A2, F2, D9, 9D, 0F, 0F, 2F, 0F, 283D
1340 DATA 1F, AF, 5A, 1F, 73, 00, E6, F3, 1B, 0F, FB, FA, 0F, 5F, 7F, 3898
1350 DATA 1F, AF, 1B, A2, 51, 51, F3, AF, F1, 0F, A5, F0, 33, 3F, 73, 3C1A
1360 DATA 7B, A2, 00, B7, BF, B7, B7, 5A, 5A, A5, B3, F3, F3, B3, A2, 50C1
1370 DATA 00, F7, A5, 7B, F7, 0F, A5, A5, BF, A2, 00, F3, A2, 51, 2F, 3C79
1380 DATA 5F, A2, F7, 0F, 0F, 5F, 7F, 73, 00, 00, 00, B7, AF, F3, 00, 2D1B
1390 DATA F7, FA, A5, 0F, 1F, 3B, A2, 00, 00, 51, F3, 00, 00, F7, 5A, 2BE4
1400 DATA 5F, 5F, 5F, 3B, A2, 76, 00, 06, B7, 0F, 5F, 0F, 7F, 33, A2, 27CD
1410 DATA 76, 00, 06, 51, FF, A5, 2F, BF, 73, 76, 00, 07, 51, 7F, 0F, 26D1
1420 DATA BF, 73, A2, 76, 00, 08, F3, 7F, 7B, A2, 76, 00, 0A, F3, A2, 3733
1430 DATA 76, 00, 08, 40, C0, C0, 76, 00, 0B, C0, 48, C0, C0, 00, 00, 2AC3
1440 DATA C0, 80, 76, 00, 05, 40, 84, 0C, 0C, C0, 80, C0, C0, C0, 76, 3A4D
1450 DATA 00, 05, 40, 0C, CC, CC, 76, C0, 04, 48, 76, 00, 05, C0, C4, 313B
1460 DATA 38, 24, C0, C0, 84, 0C, 48, 80, 00, 00, 00, 40, C0, 18, A4, 2640
1470 DATA 48, C0, C0, C0, CC, 48, C0, 80, 00, 00, 40, 84, D8, A4, C0, 3E14
1480 DATA C0, C0, 4C, 70, C8, 0C, C0, 00, 00, 40, 84, 9C, 8C, 84, C0, 3764
1490 DATA 84, 0C, 9C, 24, 48, C0, 00, 00, C0, C0, 18, 48, C4, C8, 4C, 34E8
1500 DATA 30, 4C, B4, 0C, C0, 80, 00, 84, C0, C4, 0C, 4C, 24, C4, 38, 3044
1510 DATA 8C, 98, 48, C0, 80, 40, 84, 48, 84, 84, 98, 6C, 4C, F0, 8C, 3E04
1520 DATA 4C, 0C, 48, 80, 40, 4C, 0C, C0, 0C, 34, B0, 1C, F0, 98, 0C, 2D20
1530 DATA 0C, C0, 80, 40, 90, 48, C0, 4C, 70, B0, D8, F0, 98, 8C, C0, 4A24
1540 DATA C0, 00, 40, 1C, 8C, C0, C4, CC, B4, 78, 78, 8C, CC, 0C, C0, 41E8
1550 DATA 00, 00, 58, 24, 48, C4, 34, F0, F0, 78, 2C, 64, 48, C0, 80, 39E0
1560 DATA 00, C4, 6C, C0, 4C, 34, F0, B4, 3C, 6C, 6C, 48, C0, 80, 40, 3788
1570 DATA 84, 8C, 48, 84, 30, D8, 3C, 9C, F0, 38, C8, C0, 80, 40, 84, 3EFC
1580 DATA 0C, 0C, 84, 98, 78, 38, 98, F0, 38, C8, 0C, C0, 40, 48, 0C, 2E90
1590 DATA 84, 0C, 4C, 34, 4C, 98, F0, 64, C8, 4C, 48, 40, 0C, 0C, 0C, 231C
1600 DATA 8C, 4C, 64, 0C, 9C, B4, 64, 0C, 98, C0, 40, 84, C0, 18, CC, 39AC
1610 DATA 4C, CC, 4C, 70, B0, CC, 84, B4, 48, 40, 84, 84, 58, CC, 0C, 3734
1620 DATA 0C, 18, 78, 38, 8C, 4C, 6C, 48, 00, C0, 84, 58, 34, 8C, 84, 2F90
1630 DATA 98, 34, 64, 8C, 58, 24, 48, 00, C0, C0, 9C, B0, 8C, 84, CC, 4060
1640 DATA 98, 8C, 0C, 9C, 8C, C0, 00, 40, 84, 18, 38, 8C, 84, 0C, CC, 2F5C
1650 DATA 8C, 84, 18, C8, C0, 00, 40, 0C, 4C, 30, C8, 84, 0C, 0C, 0C, 2028
1660 DATA 84, 4C, 0C, 80, 00, 40, 4C, 0C, CC, 0C, C0, 8C, 0C, CC, C0, 34AC
1670 DATA 0C, 84, 80, 00, 40, 18, 8C, 0C, 48, 84, D8, 1C, 60, C0, 84, 31FC
1680 DATA 48, 00, 00, 40, 94, 24, 48, C0, C0, 18, B4, 8C, C0, C0, C0, 4278
1690 DATA 00, 00, 40, 0C, E4, 0C, C0, C0, 4C, 64, 48, 80, 40, 80, 00, 2AD8
1700 DATA 00, 40, 48, 0C, 48, C0, C0, 84, 48, 48, 76, 00, 06, 84, 48, 26F8
1710 DATA C0, C0, 00, C0, 48, C0, 76, 00, 06, C0, 48, C0, 00, 00, 40, 25F0
1720 DATA C0, 80, 76, 00, 06, 40, C0, 76, 00, 0C, 40, C0, 80, 76, 00, 26DC
1730 DATA 07, 40, C0, 48, C0, 80, C0, C0, 76, 00, 04, 40, C4, CC, C8, 3E0D
1740 DATA C0, C0, C0, 80, 00, 00, 00, C0, 58, 0C, C0, C0, C4, 8C, C0, 3E2C
1750 DATA 00, 00, 00, 84, D8, 48, C0, C0, 98, E4, 48, 80, 00, 00, 84, 324C
1760 DATA CC, 48, 48, 84, 4C, 38, C0, 80, 00, 40, C0, 84, 0C, 8C, C4, 3500
1770 DATA 64, 4C, 48, C0, 00, C0, 48, C0, 4C, 64, 4C, E4, 0C, 0C, C0, 3258
1780 DATA 00, C0, 48, 84, 98, B0, D8, E4, 64, C0, 80, 00, 84, 8C, C0, 42AB
1790 DATA CC, 9C, 78, E4, 4C, 0C, 80, 00, 40, 6C, 84, 98, 78, B4, 3C, 32F8
1800 DATA 9C, 48, C0, 00, C0, 8C, 48, 18, 70, 3C, 78, B4, C8, C0, 00, 35B4
1810 DATA C0, 0C, 48, 4C, 70, 38, 70, B4, C8, 48, 80, 84, 0C, 4C, 0C, 2A10
1820 DATA CC, 0C, 78, 38, 0C, C8, 80, C0, C0, 4C, 8C, CC, 4C, F0, 64, 41BC
1830 DATA 84, A4, 80, 40, 84, 18, 6C, 0C, 98, 38, CC, 58, 60, 80, 40, 2ED0
1840 DATA C0, D8, 64, 0C, CC, 64, 0C, 9C, C8, 80, 40, 0C, 18, 64, 84, 2D18
1850 DATA 0C, 0C, 48, 4C, 48, 00, 40, C4, 4C, 8C, 48, 8C, 4C, C8, 0C, 2CC0
1860 DATA C0, 00, 40, 90, 8C, 0C, 84, D8, 38, C0, 84, C0, 00, 00, 84, 3100
1870 DATA E0, 48, C0, 4C, 8C, C0, C0, C0, 00, 00, C0, 0C, C0, C0, 84, 3C28
1880 DATA 84, 80, 40, 80, 00, 00, C0, C0, C0, 00, 40, C0, 76, 00, 06, 285C
1890 DATA C0, 76, 00, 0A, C0, 80, 76, 00, 05, 40, C0, C0, 40, C0, 00, 2D7B
1900 DATA 00, 00, C0, 98, 48, C0, C0, 80, 00, 00, 84, A4, C0, 84, E0, 3F3C
1910 DATA C0, 00, 00, C0, 8C, 8C, 98, 18, 48, 00, 40, C0, 84, 38, 78, 2E20
1920 DATA 24, 48, 00, 40, A4, C4, 78, F0, 4C, C0, 00, 40, 0C, 84, 70, 2FD8
1930 DATA 3C, B0, C0, 00, 40, 84, 0C, 9C, 98, E4, 4C, 80, 40, C0, E4, 4008
1940 DATA 0C, 70, 24, 8C, 80, 00, C0, 38, 0C, 98, 8C, 48, 80, 00, 84, 2B04



1130 DATA 05,51,D1,51,70,A2,E2,E2,38,A2,AE,00,0B,F3,A2,3EB5
1140 DATA 94,D1,51,F3,B2,D1,AE,00,0B,E2,A2,A7,79,00,E2,3F7B
1150 DATA B6,71,AE,00,0B,51,A2,51,A2,51,C0,B6,D1,AE,00,3A7A
1160 DATA 0C,D9,00,A2,AE,00,06,51,F3,F3,D1,C4,D1,A2,AE,4C3D
1170 DATA 00,0A,51,D1,F6,71,AE,00,0C,E2,E2,D9,AE,00,0C,372D
1180 DATA E2,F3,DC,A2,AE,00,0B,51,D1,E6,D1,AE,00,F4,CF,4910
1190 DATA F3,A2,AE,00,08,E7,DB,51,7B,00,E7,A2,AE,00,04,3142
1200 DATA E7,A2,AE,00,09,51,CF,A2,F7,A2,B3,A2,AE,00,04,385F
1210 DATA 51,AE,00,0B,E7,DB,B7,A2,51,AE,00,11,51,CF,AE,39A1
1220 DATA 00,0C,E7,A2,AE,00,0F,51,37,73,AE,00,0F,51,73,2581
1230 DATA 7B,AE,00,0F,51,7B,7B,AE,00,0D,51,B2,68,F3,A2,37BC
1240 DATA AE,00,0A,E2,60,A2,00,00,00,E2,68,F3,AE,00,0B,2C2B
1250 DATA 51,90,38,D1,00,00,51,D0,D1,AE,00,0C,51,94,B4,338A
1260 DATA 60,F3,F3,B6,60,A2,AE,00,05,51,51,51,AE,00,04,2615
1270 DATA B2,3C,00,00,00,51,D1,38,A2,AE,00,0F,E2,D1,5A,33E7
1280 DATA A2,AE,00,0F,E2,D1,F3,AE,00,0B,51,F3,A2,AE,00,38AA
1290 DATA 04,51,A2,AE,00,08,F3,E2,FC,D1,A2,AE,00,0A,51,3898
1300 DATA F3,51,F3,AE,00,10,F3,AE,00,06,F3,A2,AE,00,07,2F1F
1310 DATA E6,A2,AE,00,04,51,D4,A2,AE,00,07,F2,71,A2,00,3166
1320 DATA 00,00,F6,DC,A2,AE,00,07,E6,1A,A2,AE,00,F2,F3,4179
1330 DATA A2,AE,00,13,F3,AE,00,0F,F3,F3,F3,AE,00,0D,51,35AC
1340 DATA F3,9B,3F,3B,F3,AE,00,0B,51,E7,37,3B,DB,E7,3B,3933
1350 DATA F3,AE,00,05,51,A2,E7,A2,AE,00,10,B3,A2,AE,00,3415
1360 DATA 10,B3,A2,AE,00,08,F3,F3,AE,00,06,B7,A2,AE,00,3533
1370 DATA 06,51,F3,CF,CF,A2,AE,00,05,B7,A2,00,A5,38,C0,3850
1380 DATA 90,38,D1,AE,00,05,51,F6,E6,F6,F3,00,00,00,B6,36FD
1390 DATA 3C,0F,1E,3C,3C,D1,A2,AE,00,05,F6,B2,EC,98,F6,4766
1400 DATA A2,00,51,94,3C,A5,B4,3C,60,A2,AE,00,06,E6,98,36B3
1410 DATA 64,EC,EC,A2,00,51,34,38,A5,38,D1,F3,AE,00,06,3226
1420 DATA 51,B8,EC,74,B2,D9,00,51,D9,AE,00,06,51,F3,D4,3DF5
1430 DATA CC,64,DC,D1,F3,A2,00,51,B0,F3,AE,00,05,E2,EC,4418
1440 DATA 64,98,30,64,CC,C0,D1,A2,51,8D,71,AE,00,04,51,314C
1450 DATA D4,CC,DC,D1,F3,F3,CC,D4,DC,D1,A2,B2,A7,A2,00,4F74
1460 DATA 00,00,E2,B8,74,D1,A2,00,F6,74,EC,DC,C0,D1,E6,5568
1470 DATA F9,F3,51,00,00,F6,51,C4,D9,AE,00,08,51,71,5B,305A
1480 DATA 00,00,51,EC,71,AE,00,08,51,DC,F3,A2,A2,51,B8,4016
1490 DATA 71,AE,00,08,51,EC,E8,F3,7B,51,98,71,AE,00,08,3399
1500 DATA 51,64,B7,A7,FB,51,98,D9,AE,00,08,51,B2,B7,5F,3A76
1510 DATA A2,AE,00,F8,E7,77,3F,F3,A2,51,E7,3B,A2,AE,00,3DC7
1520 DATA 08,51,9B,2F,BF,DB,00,51,F3,F7,73,AE,00,08,E7,3BDF
1530 DATA 9F,0F,5F,73,00,E7,DB,51,9B,A2,AE,00,07,B3,9F,384C
1540 DATA AF,BF,FB,00,B3,67,A2,E7,A2,AE,00,06,51,9B,AE,3A3C
1550 DATA 00,04,51,E7,9B,67,CF,DB,AE,00,05,B7,A2,AE,00,3730
1560 DATA 04,51,E7,CF,CF,3B,9F,6F,A2,AE,00,04,B7,A2,00,32AA
1570 DATA 00,F3,A2,E7,CF,33,CF,3F,37,3B,A2,AE,00,04,B3,3256
1580 DATA A2,51,F3,77,73,33,67,3B,6F,3F,3F,BF,DB,AE,00,34BC
1590 DATA 04,B3,A2,A7,33,BF,3B,33,6F,6F,3B,3F,00,E2,3C,2C34
1600 DATA 68,78,38,A2,AE,00,08,B2,71,D9,71,71,00,00,E2,318E
1610 DATA 3C,68,38,3C,D1,AE,00,07,51,F9,B8,B2,5B,71,A2,3C23
1620 DATA 00,B2,3C,79,38,B0,D1,AE,00,07,51,B8,DC,A7,F1,4329
1630 DATA DC,F9,51,94,3C,F1,60,68,60,A2,AE,00,07,B2,F3,3C45
1640 DATA 98,C8,A2,00,F3,F6,64,EC,EC,D4,C0,F6,DC,D1,B7,5E5C

1650 DATA A2,51,D4,30,D1,00,51,D1,D1,DC,CC,C0,B8,C0,B2,514F
1660 DATA D9,7B,5F,A2,51,EC,74,A2,00,F3,F3,B2,60,DC,F6,5066
1670 DATA 98,D4,F3,71,2F,FB,00,51,FC,D1,00,00,F6,EC,30,3D6E
1680 DATA C8,E8,E2,64,C4,F3,F3,3F,A2,00,51,E8,A2,00,00,3538
1690 DATA E6,B2,CC,E8,C0,51,98,D9,AE,00,08,F3,F3,B7,7B,484C
1700 DATA 00,51,CC,71,AE,00,07,51,C4,A2,F3,A2,00,51,CC,3A8C
1710 DATA 71,AE,00,07,E2,EC,F3,F9,00,00,51,B8,71,AE,00,35A4
1720 DATA 06,F3,C0,EC,74,D9,00,00,51,EC,D9,AE,00,04,51,31B9
1730 DATA F3,C0,C0,30,CC,A2,AE,00,F2,DF,AF,BF,BB,F3,BF,55A8
1740 DATA 3B,DB,51,A2,AE,00,06,E7,37,9F,FF,3B,7F,FF,3F,3E28
1750 DATA 3F,67,A2,AE,00,06,51,CF,3F,33,3F,3B,7F,37,67,27AA
1760 DATA F3,F7,A2,AE,00,05,51,F3,CF,3F,67,BF,67,3F,37,3470
1770 DATA DB,00,F7,FB,AE,00,05,F3,9B,67,7F,BB,FF,CF,3B,4639
1780 DATA 9B,E7,A2,51,3F,BF,73,AE,00,04,E7,A2,F3,1B,BF,3E8C
1790 DATA 33,6F,3B,6F,7F,3F,7F,5F,7B,00,00,00,51,73,00,1C9E
1800 DATA 51,BF,3F,DB,7B,3F,33,DF,BF,2F,0F,EF,A2,00,00,2ED6
1810 DATA 51,DB,00,51,7F,3F,37,7B,9F,9F,9F,FF,7F,5F,BF,4205
1820 DATA 73,00,00,B3,A2,00,F7,3F,BB,B3,3F,CF,9F,7F,7F,4622
1830 DATA BF,5F,3F,9F,F3,F3,6F,A2,D9,F1,CC,D9,F3,34,3C,4DEE
1840 DATA F1,C0,38,38,A2,AE,00,06,51,B8,E6,F3,E6,64,F3,4A19
1850 DATA 90,3C,F0,F0,E2,68,78,A2,AE,00,07,F3,5A,D9,B8,43D1
1860 DATA 74,B2,34,3C,78,78,E2,71,F2,D1,AE,00,08,F2,71,3EAB
1870 DATA F6,D9,90,3C,38,F0,F1,D1,E2,B6,71,AE,00,05,F3,43B3
1880 DATA D4,B8,A2,00,F3,00,00,51,D1,00,00,00,F3,F3,D4,38D7
1890 DATA C0,F3,00,F3,C4,F9,AE,00,04,51,A2,AE,00,05,F3,35CD
1900 DATA F3,00,00,00,E2,F9,AE,00,10,51,D9,AE,00,10,51,2AC9
1910 DATA EC,A2,00,00,00,51,C4,C8,A2,00,00,00,E2,FC,E8,3C3E
1920 DATA E8,98,F9,AE,00,04,E6,74,A2,00,00,51,D4,CC,C8,3CDF
1930 DATA 74,F9,A2,AE,00,04,F6,CC,A2,00,00,F6,EC,DC,C8,492C
1940 DATA 64,A2,AE,00,05,E2,98,F9,A2,51,C4,D4,71,74,74,4320
1950 DATA A2,AE,00,05,51,CC,DC,D1,F6,DC,E2,E8,FC,71,AE,57FB
1960 DATA 00,F5,7B,00,00,00,51,F3,73,37,67,7F,FF,7F,F3,3FDE
1970 DATA 9B,CF,E7,DB,00,F3,00,00,F3,B3,BB,E7,3F,3B,FF,45D0
1980 DATA BF,5B,CF,F3,F3,E7,DB,00,00,00,51,1B,77,3F,37,2949
1990 DATA 3F,BB,FF,2F,F3,CF,DB,00,51,DB,00,00,00,51,A7,2EA2
2000 DATA 77,3B,33,BF,7F,FF,5B,00,F3,A2,00,00,A2,AE,00,3011
2010 DATA 04,F7,3F,6F,E7,BF,00,7F,77,BB,F7,BF,E7,9F,A7,4EA4
2020 DATA 5F,3B,BB,6F,E7,37,3B,DB,00,00,B7,33,3B,B7,7F,31B7
2030 DATA E7,37,A7,2F,3B,3F,73,F3,9B,DB,A2,00,00,B3,73,36E2
2040 DATA 33,B3,0F,7B,3F,DB,5B,E7,3F,DB,00,F3,A2,00,00,3227
2050 DATA 00,B3,A2,F3,51,B3,7B,9F,DB,E7,E7,3F,A2,AE,00,448C
2060 DATA 06,51,00,00,00,F3,F3,9F,00,00,00,B2,F1,B8,D9,3D53
2070 DATA 34,3C,68,B4,5B,E2,C0,B2,F1,AE,00,06,51,E2,D0,42CD
2080 DATA B0,D9,D9,38,78,79,3C,79,F3,C0,E2,79,AE,00,06,3904
2090 DATA 51,D1,1A,A5,F6,D9,38,F0,E0,F2,5B,51,E2,F3,71,502D
2100 DATA AE,00,06,40,0F,A5,5E,30,BC,90,F0,3C,D1,5B,00,32EE
2110 DATA E2,F3,D0,A2,AE,00,0D,F3,AE,00,06,51,F3,A2,AE,3CAA
2120 DATA 00,0A,51,E2,FC,D1,AE,00,0A,E2,EC,30,D9,AE,00,3D3E
2130 DATA 09,51,C4,98,64,60,A2,AE,00,08,51,B8,DC,C0,EC,4354
2140 DATA A2,00,51,B8,98,30,CC,E8,F6,D4,E6,A2,AE,00,07,4108
2150 DATA F6,CC,64,E8,E2,B2,C0,F3,AE,00,08,51,D4,DC,F3,AC13
2160 DATA E2,B8,C8,A2,AE,00,09,F3,F3,51,C0,B2,F9,AE,00,44E5
2170 DATA 0C,E2,E2,E6,A2,AE,00,F7,DF,BF,5B,AE,00,09,51,379F

A SUIVRE ...

APPRENDRE L'ELECTRONIQUE
PAR LA PRATIQUE

ELECTRONIQUE

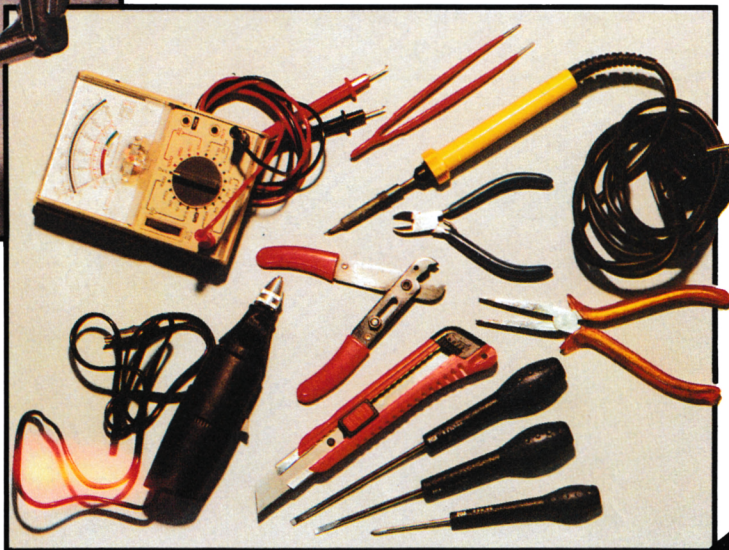
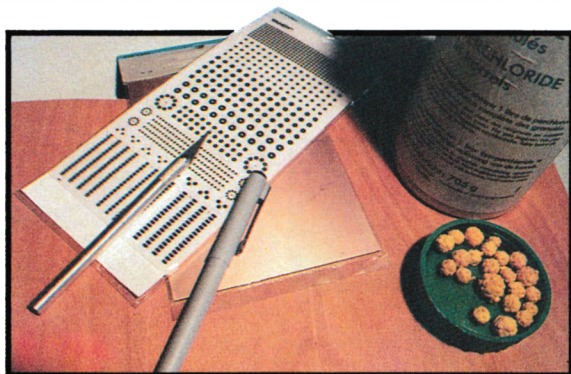
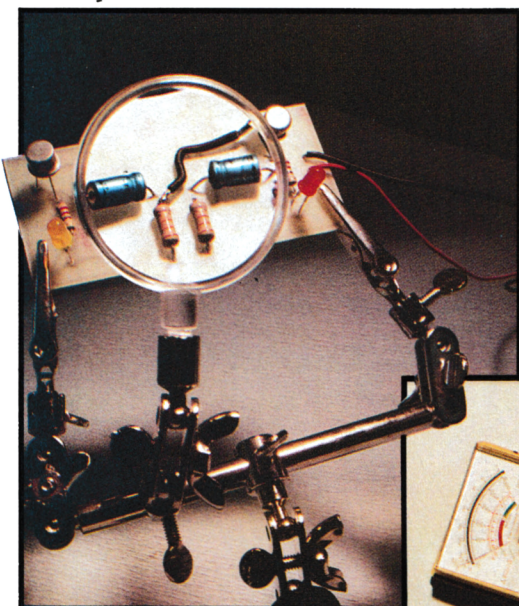
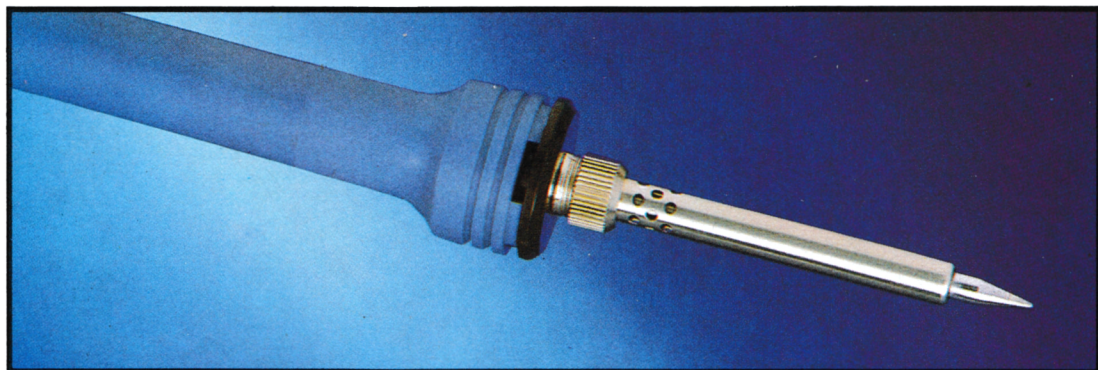

OUTILLAGE-PRODUITS

CIRCUIT IMPRIME

THEORIE

LE MULTIMETRE

LA RESISTANCE

A commander chez votre marchand de journaux.
Disponible au réassort NMPP.

1

M 1286 - 4 H - 18,00 F - RD



LES NOUVEAUX PIN'S

MEGA 30 FF
+ port 4 FF
réf : SRCPIN01



Nouvelle série
F•DX•F 35FF
+ port 4FF
réf : SRCPIN02

PC 30FF
+ port 4 FF
réf : SRCPIN03



ATTENTION, pour des raisons techniques d'impression, les couleurs des pin's sont légèrement différentes.

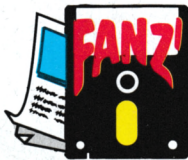

FANZINES 30 FF
+ port 4FF
réf : SRCPIN04

La série des 5 pin's
140 FF + port 7 FF
réf : SRC5PIN



CPC 30 FF
+ port 4 FF
réf : SRCPIN05

Voir bon de commande SORACOM

POSSO

Media Box Disquettes 5"1/4

182x178x348 mm
Réf. 310.501.1

180 F + port

pour 70 disquettes, livré avec séparations et index

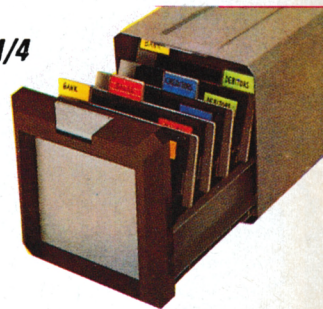

SORACOM
éditions

Media Box Disquettes

3"-3"1/2

221x135x348 mm
Réf. 310.506.4

175 F + port

pour 150 disquettes

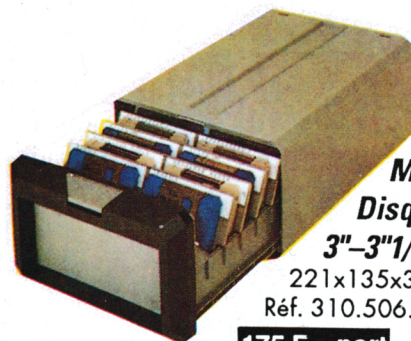

Media Box Compact Disc

148x135x348 mm
Réf; 310.502.6

125 F + port

pour 13 compacts discs simples

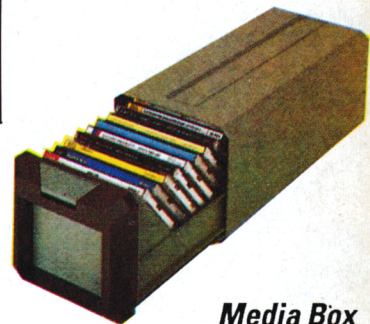

Port + 25 F par article

Voir bon de commande page 7