

Micro  
Informatique  
Standards AMSTRAD

# CPC

infos



● FIRELAND

● BILLY  
THE KID

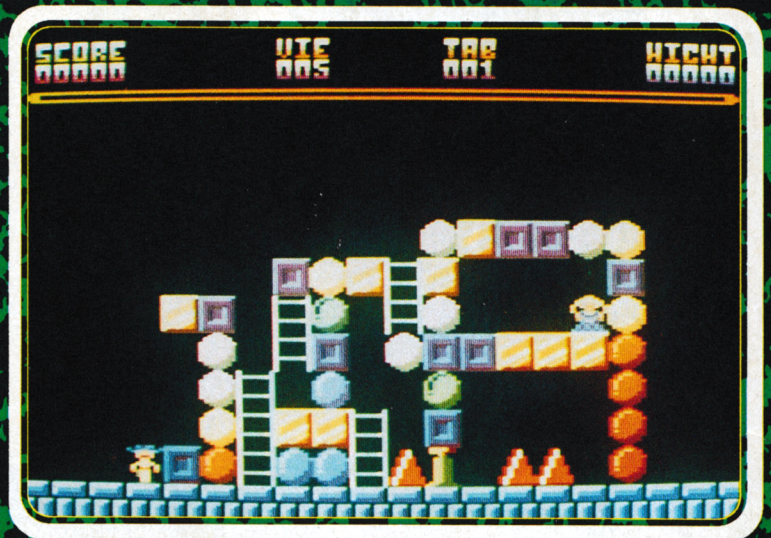

● FANZINES



M2604 - 43 - 26,00 F



MENSUEL  
N°43  
AVRIL 1992

# SOMMAIRE

N°43

3

FANZ' INFOS

5

SPECTRA

19

SATANAS

26

SOLILUNA

29

BILLY THE KID

37

FIRELAND



La photo de couverture du jeu FIRELAND est tirée de la version disquette, vous ne la trouverez pas dans le listing.

# CPC infos

La Haie de Pan - 35170 BRUZ  
Tél : 99.52.98.11 - Télécopie : 99.52.78.57  
Serveurs : 3615 ARCADES et 3615 MHZ  
Terminal NMPP E83  
Gérant, directeur de publication  
Sylvio FAUREZ

## REDACTION

Rédacteur spécialisé  
Olivier SAOLETTI  
Secrétaire  
Catherine FAUREZ

## FABRICATION

Directeur de fabrication  
Edmond COUDERT  
Maquettiste  
Jean-Luc AULNETTE

## ABONNEMENTS

Nathalie FAUREZ - Tél. : 99.52.98.11

## PUBLICITE

IZARD Création  
15, rue St-Melaine  
35000 RENNES - Tél. 99.38.95.33

## GESTION RESEAU : NMPP

SORACOM E. COUDERT  
Fax. 99.52.78.57 - Terminal E83

Sté Mayennaise d'Impression 53100 MAYENNE

Les articles et programmes que nous publions dans ce numéro bénéficient, pour une grande part, du droit d'auteur. De ce fait, ils ne peuvent être imités, contrefaits, copiés par quelque procédé que ce soit, même partiellement sans l'autorisation écrite de la Société SORACOM et de l'auteur concerné. Les opinions exprimées n'engagent que la responsabilité de leurs auteurs. Les différents montages présentés ne peuvent être réalisés que dans un but privé ou scientifique mais non commercial. Ces réserves s'appliquent également aux logiciels publiés dans la revue.

CPC infos est édité par les Editions SORACOM, editrice de PCcompatibles Magazine et MEGAHERTZ Magazine. RCS Rennes B 319 816 302.

AMSTRAD est une marque déposée.  
CPC infos est une revue mensuel totalement indépendante d'AMSTRAD GB et d'AMSTRAD FRANCE.

**SORACOM**  
editions

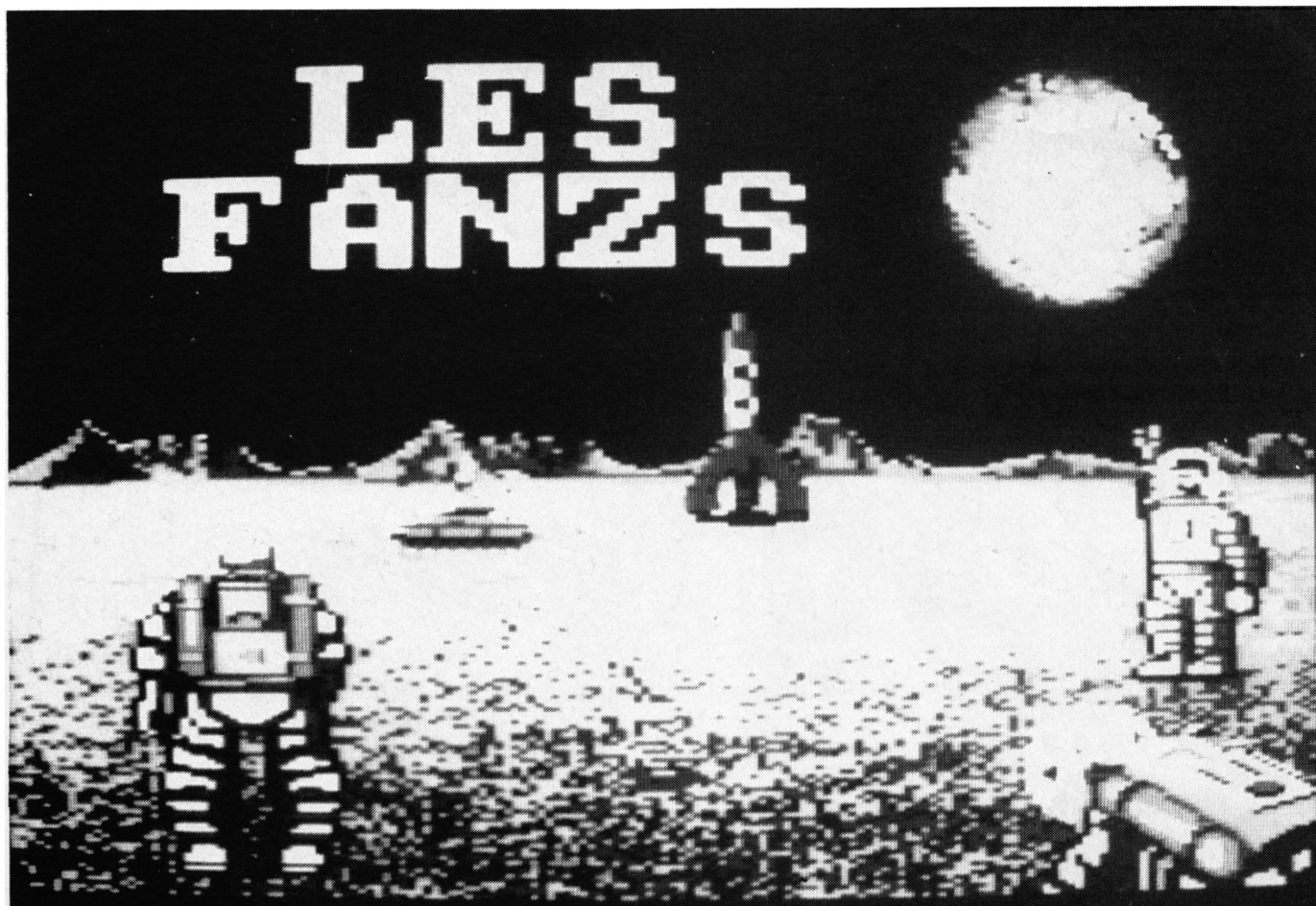

CPC VRAI

Il n'y a pas grand chose de neuf ce mois-ci dans la rubrique fanzine, seulement 3 disquettes et encore, la première est plutôt une suite d'images et d'animations dont certaines sont réservées à un public averti.

Cette compilation d'images, parfois en overscan, présente une explication pour réaliser des écrans sans bordure avec les routi-

nes correspondantes.

Il y a aussi la création d'un club, Club & Co qui regroupe fanzines, routines, démos et autres.

Pour obtenir les conditions d'adhésion, envoyez un courrier avec une enveloppe timbrée et self-adressée à :



**Tanguy Barre - 28, rue de la Croix Verte - 95130 Franconville**

# CPC VRAI

Ce fanzine utilise rien moins que 2 disquettes pour vous apporter ses rubriques. de nombreux dessins tirés de jeux (c'est pas beau de s'appropriier ces écrans) agrémentés de musique du même tonneau (même remarque que pour précédemment).

C'est certain, il y a beaucoup de choses à lire, grâce aux deux disquettes mais on reste un peu sur sa faim à cause de la sécheresse de la présentation des textes : en mode 2, donc monochromes. Il faudrait revoir au moins l'agencement des textes pour mieux attirer l'oeil du lecteur entre 2 pages graphiques.

Enfin, c'est mon avis, on n'est pas obligé de s'y intéresser. Envoyez deux disques et 6,20 F en timbres (pour le port) à :

**Julien Nicolas**  
Aux Granges  
23000 Guéret



CPC VRAI



# NEW ARCADE

Le numéro 3 comprend de nombreuses digits plutôt bien réalisées, une interview du célèbre Fésesse, un concours (assez bizarre en fait, puisqu'il s'agit d'envoyer des programmes permettant de ré-utiliser les programmes sauves avec la Multiface, tiens, tiens,...).

Les menus sont très bien présentés et surtout faciles à manipuler : les flèches directionnelles déplacent un curseur devant les choix possibles. Sinon, c'est plein de couleurs, plein de musique et un peu court, mais ce dernier point est compréhensible : nous sommes maintenant habitués aux fanzines multi-disques.

**New Arcade**  
18, rue Pierre Curie  
78700 Conflans Ste Honorine

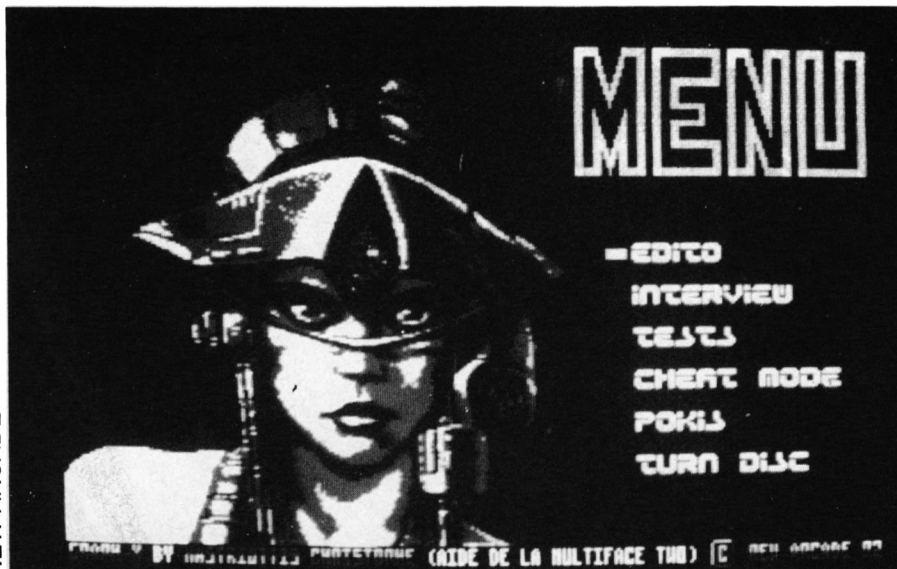

NEW ARCADE









# S02.BAS

# S03.BAS

```

10 A=&C000:F=A+685:L=100:WHILE A<=F:FOR A=A TO A+15:READ C#:K=V
AL("&"+C#):S=S+K+65536*(S+K)32767):IF A<=F THEN POKE A,K
20 NEXT:READ D$:T=VAL("&"+D#):IF T<>S THEN PRINT CHR$(7);"Erreu
r ligne";L:END ELSE L=L+5:WEND
30 SAVE"S.002",B,&C000,686
100 DATA 00,0C,0C,00,04,04,0C,00,04,04,0C,00,00,04,08,00,004C
105 DATA 04,0C,0C,00,04,04,08,00,00,04,08,00,04,0C,0C,00,00A0
110 DATA 0C,04,0C,08,0C,04,0C,00,00,0C,08,00,0C,0C,0C,08,0120
115 DATA 0C,04,0C,00,00,0C,0C,00,44,CC,CC,88,CC,CC,CC,88,06A4
120 DATA CC,CC,CC,00,00,CC,CC,00,CC,CC,CC,88,CC,44,CC,00,0F68
125 DATA 00,CC,CC,00,44,88,CC,88,CC,88,CC,88,CC,88,CC,88,1870
130 DATA 44,88,CC,00,88,CC,88,88,CC,88,CC,88,44,88,CC,88,2134
135 DATA 10,20,10,20,30,20,30,20,30,20,10,20,10,20,30,00,2314
140 DATA 20,30,20,20,30,20,10,20,10,20,10,20,10,20,20,20,24E4
145 DATA 30,20,10,20,30,20,10,20,30,20,30,20,30,20,00,26F4
150 DATA 30,20,10,20,10,00,10,20,50,A0,00,A0,F0,00,50,A0,2B24
155 DATA 50,A0,00,A0,F0,00,50,A0,00,50,A0,00,F0,00,50,A0,3164
160 DATA 50,00,50,A0,50,A0,00,A0,F0,00,50,A0,50,A0,00,00,3704
165 DATA F0,00,50,A0,00,50,A0,00,F0,00,50,A0,F0,00,50,A0,3D94
170 DATA 14,3C,00,00,3C,00,14,28,14,3C,00,00,3C,00,00,28,3F10
175 DATA 00,14,28,00,3C,00,14,28,3C,28,14,28,14,3C,3C,00,40F0
180 DATA 3C,00,3C,28,14,3C,3C,00,3C,00,00,00,00,14,28,00,4294
185 DATA 3C,00,3C,00,3C,3C,3C,28,00,FC,FC,00,FC,00,FC,A8,4880
190 DATA 54,FC,FC,00,FC,00,00,00,00,54,A8,00,FC,A8,FC,00,4F64
195 DATA FC,FC,FC,A8,00,3C,3C,28,3C,28,3C,28,14,3C,3C,00,54F4
200 DATA 3C,00,00,00,00,14,28,00,3C,28,3C,00,3C,14,3C,28,56C0
205 DATA 00,00,3C,28,3C,3C,3C,00,14,3C,00,00,3C,00,00,00,5864
210 DATA 00,14,28,00,3C,14,28,00,3C,00,14,28,50,00,50,A0,5AD0
215 DATA F0,F0,F0,00,50,A0,00,00,F0,00,00,A0,00,50,A0,00,6110
220 DATA F0,50,A0,00,F0,00,50,A0,50,00,50,A0,F0,F0,A0,00,6890
225 DATA 50,A0,00,A0,F0,00,00,A0,00,50,A0,00,F0,00,A0,00,6E30
230 DATA F0,00,50,A0,30,00,10,20,30,20,00,00,30,20,10,20,7140
235 DATA 30,20,10,20,00,10,20,00,30,00,30,00,30,20,10,20,72D0
240 DATA 30,20,10,20,30,00,00,00,30,20,10,20,30,20,30,20,74A0
245 DATA 00,30,20,00,30,00,30,00,30,20,10,20,CC,88,CC,88,7878
250 DATA CC,00,00,00,CC,88,CC,88,CC,88,CC,88,00,CC,00,00,7F60
255 DATA CC,00,CC,00,44,88,44,88,CC,CC,CC,88,CC,00,00,00,8648
260 DATA CC,CC,CC,00,44,CC,CC,00,00,CC,00,00,CC,00,44,88,8CEC
265 DATA 44,88,44,88,04,0C,0C,00,0C,00,00,00,0C,04,0C,00,8EC8
270 DATA 00,0C,0C,00,00,0C,00,00,0C,00,04,08,04,08,04,08,8F1C
275 DATA 04,0C,0C,00,04,00,00,00,04,04,0C,00,00,04,08,00,8F5C
280 DATA 00,04,00,00,04,00,04,08,00,08,00,00,00,00,77,00,8FF7
285 DATA F1,00,00,00,00,00,8B,01,FE,01,42,02,05,02,05,03,9376
290 DATA 3E,03,A9,03,FC,03,6C,04,BA,04,39,05,C6,05,00,00,9799
295 DATA 15,06,82,06,ED,06,38,07,BF,07,23,08,89,08,EB,08,9BE3
300 DATA 6C,09,DC,09,4F,0A,BF,0A,29,0B,6E,0B,B8,0B,0B,0C,9FE6
305 DATA 8E,0C,0D,0D,70,0D,D1,0D,2A,0E,86,0E,E4,0E,4B,0F,A40D
310 DATA A3,0F,04,10,56,10,A2,10,F1,10,45,11,8F,11,00,00,A7E2

```

```

10 A=&C000:F=A+5375:L=100:WHILE A<=F:FOR A=A TO A+15:READ C#:K=
VAL("&"+C#):S=S+K+65536*(S+K)32767):IF A<=F THEN POKE A,K
20 NEXT:READ D$:T=VAL("&"+D#):IF T<>S THEN PRINT CHR$(7);"Erreu
r ligne";L:END ELSE L=L+5:WEND
30 SAVE"S.003",b,&C000,5376
100 DATA 00,00,00,00,00,00,00,00,00,00,00,00,00,00,00,00,0000
105 DATA 00,00,00,00,00,00,00,00,00,00,00,00,00,00,00,00,0000
110 DATA 00,00,00,00,00,00,00,00,00,00,00,00,00,00,00,00,0000
115 DATA 00,00,00,00,00,00,00,00,00,00,00,00,00,00,00,00,0000
120 DATA 00,F3,F3,F3,00,F3,E2,F3,15,E2,C0,C0,15,F3,C0,C0,0AA0
125 DATA 15,E2,C0,C0,15,E2,C0,D1,15,D1,E2,C0,15,F3,D1,D1,14D1
130 DATA 51,7B,F3,F3,15,F3,73,F3,15,7B,B3,F3,15,3F,33,3B,1CE9
135 DATA 15,3F,3F,37,15,37,3F,3B,00,3F,3B,3B,00,00,00,00,1F2E
140 DATA B7,3B,3F,2A,B7,3F,37,3B,F3,B3,3F,37,F3,B3,3F,3B,262D
145 DATA D1,73,37,3F,D1,7B,3B,3F,B3,F3,37,3B,F3,B7,3F,3F,2DED
150 DATA B7,33,3B,3B,B3,F3,3F,33,F3,F3,3B,33,3F,37,3F,33,34A1
155 DATA 3B,3F,3B,33,3F,37,33,22,3B,3B,37,00,00,00,00,00,3701
160 DATA 00,51,F3,A2,00,F3,B7,F3,15,E2,C0,2A,15,F3,C0,00,3F2D
165 DATA 15,E2,C0,22,15,E2,C0,22,15,D1,E2,3B,15,F3,D1,2A,46E5
170 DATA 51,7B,F3,2A,15,F3,73,A2,15,7B,B3,A2,15,3F,33,11,4D68
175 DATA 15,3F,3F,37,15,37,3F,3B,00,3F,3B,3B,00,00,00,00,4FAD
180 DATA 00,3B,3F,00,00,3F,37,2A,51,B3,3F,37,51,B3,3F,3B,53BF
185 DATA 00,51,37,3F,00,7B,3B,3F,00,F3,37,3B,51,B7,3F,3F,5866
190 DATA B7,33,3B,3B,B3,F3,3F,33,F3,F3,3B,33,3F,37,3F,33,5F1A
195 DATA 3B,3F,3B,33,3F,37,33,33,3B,3B,37,22,00,00,00,00,61AD
200 DATA 00,F3,F3,F3,00,F3,E2,F3,15,E2,C0,C0,15,F3,C0,C0,6C4D
205 DATA 15,E2,C0,C0,15,E2,C0,D1,15,D1,E2,C0,15,F3,D1,D1,767E
210 DATA 51,7B,F3,F3,15,F3,73,F3,15,7B,B3,F3,15,3F,33,3B,7E96
215 DATA 15,3F,3F,37,15,37,3F,3B,00,2A,3B,2A,00,00,00,00,80B5
220 DATA B7,3B,3F,2A,B7,3F,37,3B,F3,B3,3F,37,F3,B3,3F,3B,87B4
225 DATA D1,73,37,3F,D1,7B,3B,3F,B3,F3,37,3B,B7,3B,3F,3F,8EBC
230 DATA B7,22,3B,3B,B7,00,3F,33,B3,11,3B,33,3B,15,3F,22,9317
235 DATA 3B,11,3B,22,3B,00,33,00,3B,00,37,00,00,00,00,00,94A0
240 DATA 00,51,F3,A2,00,F3,E2,A2,15,E2,C0,2A,15,F3,C0,3F,9CE5
245 DATA 15,E2,C0,91,15,E2,C0,91,15,D1,E2,3B,15,F3,D1,2A,A57B
250 DATA 51,7B,F3,2A,15,F3,37,00,15,7B,B3,00,15,3F,33,22,AA8F
255 DATA 15,3F,3F,22,15,37,3F,3B,00,3F,3B,2A,00,00,00,00,ACAE
260 DATA 3F,3B,3F,00,15,3F,37,3B,15,3B,3F,37,00,3B,3F,3B,AFA8
265 DATA 22,3F,37,3F,00,3F,3B,3F,51,3F,37,3B,51,3F,3F,3F,B348
270 DATA 51,33,3B,3B,F3,F3,3F,33,B7,F3,3B,33,3F,37,3F,33,B99A
275 DATA 11,3F,3B,33,15,37,33,33,11,3B,37,22,00,00,00,00,BBAF
280 DATA 00,00,F3,F3,00,51,6A,F3,00,A2,6A,C0,15,A2,40,C0,C2C6
285 DATA 15,B7,40,C0,15,E2,15,D1,15,D1,15,6A,15,F3,2A,2A,C930
290 DATA 51,7B,A2,51,15,A2,37,15,15,2A,B7,00,15,00,3B,00,CD38
295 DATA 00,15,3F,37,00,37,3F,3B,00,3F,3B,3B,00,00,00,00,CF29
300 DATA B7,3B,3F,2A,B7,3F,37,3B,F3,B3,3F,37,F3,B7,3F,3B,D62C
305 DATA D1,7B,37,3F,00,7B,3B,3F,00,F3,37,2A,51,B7,3F,00,DBFE
310 DATA 3F,33,2A,2A,3B,F3,3F,33,7B,F3,3B,33,3F,37,3F,33,E128
315 DATA 15,3F,3B,33,2A,15,33,22,3B,11,37,00,00,00,00,00,E301
320 DATA 00,A2,F3,F3,00,F3,B7,F3,15,B7,3F,C0,15,F3,15,C0,EBCE
325 DATA 15,2A,40,C0,15,15,6A,D1,00,00,E2,C0,00,2A,51,80,F10F
330 DATA 51,2A,51,00,15,B7,22,B7,15,7B,B3,7B,15,3F,33,3B,F600
335 DATA 00,3F,3F,37,00,37,3F,2A,00,15,3B,2A,00,00,00,00,F7CF
340 DATA A2,11,3F,00,A2,3F,37,3B,F3,B3,3F,37,F3,B3,3F,3B,FE50
345 DATA D1,73,37,3F,D1,7B,3B,3F,B3,3F,37,3B,51,B7,3F,3F,04BA

```

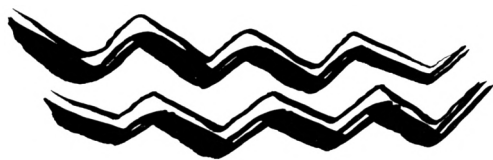





350 DATA 3F, 33, 3B, 3B, 3B, F3, 3F, 33, F3, F3, 3B, 33, 3F, 37, 3F, 33, 0A7E  
355 DATA 11, 3F, 3B, 33, 15, 37, 33, 33, 3B, 3B, 37, 22, 00, 00, 00, 00, 0CB0  
360 DATA 15, 3F, 2A, 3F, 3F, 3F, 3F, 6A, 3F, C0, 3F, 95, 6A, 3F, 95, 95, 1247  
365 DATA 6A, 3F, 15, 95, 6A, 3F, 15, 95, 6A, 3F, 15, 15, 6A, 3F, 15, 2A, 16A8  
370 DATA 6A, 3F, 15, 3F, 6A, 3F, 15, 3F, 2A, 3F, 15, 3F, 3F, 00, 3F, 2A, 1A07  
375 DATA 3F, 3F, 3F, 3F, 6A, 2A, 3F, 3F, 95, 15, 3F, C0, 2A, 3F, 6A, 3F, 1ED0  
380 DATA 3F, 3F, 95, 2A, C0, 3F, 15, 2A, 3F, 95, 2A, 15, 3F, 15, 3F, 3F, 2330  
385 DATA 3F, 15, 3F, 3F, 3F, 15, 3F, 3F, 3F, 15, 6A, 95, 00, 3F, 95, 6A, 2765  
390 DATA 3F, 3F, 95, 2A, 3F, 3F, 95, 2A, 2A, 3F, 95, 2A, 15, 3F, 95, 2A, 2C1A  
395 DATA 3F, 3F, 15, 00, 3F, 3F, 2A, 15, C0, 3F, 2A, 3F, 3F, 95, 3F, 6A, 304F  
400 DATA 15, 3F, 6A, 3F, 3F, 3F, 6A, 3F, 6A, 3F, 2A, 3F, 3F, 15, 3F, 00, 3418  
405 DATA 3F, 2A, 3F, 3F, 3F, 2A, 3F, 3F, 3F, 3F, 6A, 3F, 3F, 3F, 3F, 3809  
410 DATA 3F, C0, 3F, 6A, 6A, 3F, 95, 80, 6A, 3F, 15, 3F, 6A, 3F, 15, 6A, 3D94  
415 DATA 6A, 2A, 3F, 95, 6A, 15, 3F, 95, 2A, 3F, 3F, 95, 3F, 3F, 3F, 95, 42DE  
420 DATA 3F, 15, 3F, 2A, 3F, 15, 3F, 3F, 3F, 15, 3F, 3F, 00, 3F, 6A, C0, 46A8  
425 DATA 3F, 3F, 95, 3F, 3F, 6A, 3F, 3F, 6A, 6A, 3F, 3F, 80, 2A, 3F, 3F, 4B9B  
430 DATA 15, 3F, 00, 15, 3F, 3F, 3F, 3F, 3F, 3F, 3F, 95, 3F; 6A, 95, 4FCF  
435 DATA 6A, 3F, 95, 6A, 2A, 3F, 95, 2A, 2A, 3F, 95, 2A, 3F, 3F, 95, 2A, 5504  
440 DATA 3F, 2A, 00, 00, 3F, 3F, 00, 00, 3F, 15, 00, 00, 3F, 95, 2A, 00, 573D  
445 DATA 6A, 2A, 3F, 00, 95, 15, 00, 00, 2A, 3F, 2A, 00, 3F, 3F, 2A, 00, 59F5  
450 DATA 3F, 95, 00, 00, 3F, 2A, 3F, 00, 3F, 3F, 2A, 00, 95, 3F, 2A, 00, 5D17  
455 DATA 6A, 3F, 00, 00, 6A, 3F, 2A, 00, 3F, 3F, 00, 00, 2A, 2A, 00, 00, 5F65  
460 DATA 3F, 2A, 00, 00, 3F, 3F, 00, 00, 3F, 3F, 00, 00, C0, 3F, 2A, 00, 61F3  
465 DATA 3F, 95, 3F, 00, 3F, 15, 00, 00, 3F, 15, 2A, 00, 2A, 3F, 2A, 00, 646B  
470 DATA 3F, 3F, 00, 00, 3F, 3F, 00, 00, 3F, 2A, 2A, 00, 3F, 3F, 2A, 00, 66A2  
475 DATA 6A, 3F, 2A, 00, 3F, 95, 00, 00, 3F, 00, 00, 00, 15, 2A, 00, 00, 68C7  
480 DATA 00, 00, 15, 3F, 00, 00, 3F, 3F, 00, 00, 2A, 3F, 00, 15, 6A, 3F, 6AC0  
485 DATA 00, 3F, 15, 95, 00, 00, 2A, 3F, 00, 15, 3F, 3F, 00, 15, 3F, 3F, 6D38  
490 DATA 00, 00, 6A, 3F, 00, 3F, 15, 3F, 00, 15, 3F, 3F, 00, 15, 3F, 3F, 6F9A  
495 DATA 00, 00, 3F, 95, 00, 15, 3F, 95, 00, 00, 3F, 3F, 00, 00, 15, 15, 71FF  
500 DATA 00, 00, 15, 3F, 00, 00, 3F, 3F, 00, 00, 3F, 3F, 00, 15, 3F, 95, 7438  
505 DATA 00, 3F, 6A, 3F, 00, 00, 2A, 3F, 00, 15, 2A, 3F, 00, 15, 3F, 15, 7670  
510 DATA 00, 00, 3F, 3F, 00, 00, 3F, 3F, 00, 15, 15, 3F, 00, 15, 3F, 3F, 7868  
515 DATA 00, 15, 3F, 95, 00, 00, 6A, 3F, 00, 00, 00, 3F, 00, 00, 3F, 15, 7A8D  
520 DATA 3F, 3F, 3F, 3F, 3F, 6A, 3F, 2A, 3F, 80, 2A, 2A, 6A, 15, 3F, 00, 7E6C  
525 DATA 3F, 15, 3F, 00, 2A, 3F, 3F, 00, 3F, 3F, 2A, 00, 3F, 2A, 2A, 00, 80E2  
530 DATA 3F, 2A, 00, 00, 6A, 95, 15, 00, 3F, 6A, 2A, 00, 3F, 2A, 2A, 00, 83C5  
535 DATA 15, 2A, 00, 00, 2A, 15, 00, 00, 3F, 2A, 00, 00, 2A, 00, 00, 00, 84D6  
540 DATA 2A, 00, 00, 00, 3F, 00, 00, 00, 3F, 2A, 00, 00, 6A, 2A, 00, 00, 863C  
545 DATA 3F, 95, 00, 00, 3F, 15, 00, 00, 3F, 15, 2A, 00, 2A, 3F, 2A, 00, 8875  
550 DATA 3F, 3F, 00, 00, 3F, 2A, 3F, 00, 3F, 3F, 00, 3F, 3F, 2A, 00, 8B00  
555 DATA 6A, 3F, 3F, 00, 3F, 3F, 3F, 2A, 3F, 2A, 3F, 2A, 2A, 3F, 3F, 3F, 8E88  
560 DATA 00, 00, 00, 15, 00, 00, 00, 3F, 00, 00, 15, 3F, 00, 00, 15, 95, 8FDA  
565 DATA 00, 00, 6A, 3F, 00, 00, 2A, 3F, 00, 15, 2A, 3F, 00, 15, 3F, 15, 91D3  
570 DATA 00, 00, 3F, 3F, 00, 3F, 15, 3F, 00, 3F, 3F, 00, 15, 3F, 3F, 9434  
575 DATA 00, 3F, 3F, 95, 15, 3F, 3F, 3F, 15, 3F, 15, 3F, 3F, 3F, 15, 9793  
580 DATA 3F, 3F, 3F, 3F, 15, 3F, 95, 3F, 15, 15, 40, 3F, 00, 3F, 2A, 95, 9B5E  
585 DATA 00, 3F, 2A, 3F, 00, 3F, 3F, 15, 00, 15, 3F, 3F, 00, 15, 15, 3F, 9D95  
590 DATA 00, 00, 15, 3F, 00, 2A, 6A, 95, 00, 15, 95, 3F, 00, 15, 15, 3F, A064  
595 DATA 00, 00, 15, 2A, 00, 00, 2A, 15, 00, 00, 15, 3F, 00, 00, 00, 15, A14B  
600 DATA 00, C0, C0, 80, 40, C0, 80, C0, 40, C0, C0, C0, 40, C0, C0, C0, AA8B  
605 DATA 40, C0, C0, C0, 00, 80, C0, C0, 40, C0, C0, 80, 40, C0, C0, 40, B34B  
610 DATA 40, 40, C0, 80, 40, C0, C0, 40, 40, C0, 80, 80, 40, C0, 40, 40, BA8B  
615 DATA 40, C0, 80, 80, 40, C0, 40, 40, 00, 80, 80, 80, 00, 00, 00, 00, BF8B  
620 DATA 00, C0, 40, 80, 40, C0, 40, C0, 40, 80, C0, C0, 40, C0, C0, C0, C7CB  
625 DATA 40, C0, C0, C0, 40, C0, C0, C0, 40, 80, C0, 80, 00, 40, C0, 40, D00B  
630 DATA 00, C0, C0, 80, 40, C0, C0, 40, 40, C0, 80, 80, 40, C0, 40, 40, D78B  
635 DATA 40, C0, 80, 80, 40, C0, 40, 40, 00, 80, 80, 80, 00, 00, 00, 00, DC8B  
640 DATA 00, C0, C0, 80, 40, C0, C0, C0, 40, C0, C0, C0, 40, C0, C0, C0, E60B

645 DATA 40, C0, 80, C0, 40, C0, C0, C0, 40, C0, C0, 80, 00, C0, C0, C0, EF4B  
650 DATA 40, 40, C0, C0, 40, C0, C0, C0, 40, C0, C0, C0, 40, C0, C0, C0, F8CB  
655 DATA 40, C0, C0, C0, 40, C0, 40, 40, 00, 80, 80, 80, 00, 00, 00, 00, FE4B  
660 DATA C0, C0, 80, 80, C0, C0, C0, C0, C0, C0, C0, C0, C0, C0, C0, 09CB  
665 DATA C0, C0, C0, 80, C0, C0, C0, C0, C0, C0, C0, 80, C0, C0, 40, 40, 144B  
670 DATA C0, C0, 80, 80, C0, C0, C0, 40, C0, 80, C0, 80, C0, 40, 40, 40, 1D4B  
675 DATA 80, 80, 80, 80, 40, 40, 40, 40, 80, 80, 80, 80, 00, 00, 00, 00, 224B  
680 DATA 00, C0, 80, C0, 00, C0, C0, C0, 40, C0, C0, C0, 40, C0, 40, C0, 2B0B  
685 DATA 40, C0, 80, 40, 40, C0, C0, 80, 00, 80, C0, C0, 40, 40, C0, C0, 330B  
690 DATA 40, C0, C0, C0, 40, C0, C0, C0, 40, C0, C0, C0, 40, C0, C0, C0, 3D0B  
695 DATA 40, C0, C0, C0, 40, C0, 40, 40, 00, 80, 80, 80, 00, 00, 00, 00, 428B  
700 DATA C0, 80, 40, 80, C0, 80, C0, C0, C0, 40, C0, C0, C0, C0, C0, C0, 4CCB  
705 DATA C0, C0, C0, 80, C0, C0, C0, C0, 40, C0, C0, 80, C0, C0, 40, 40, 56CB  
710 DATA C0, C0, 80, 80, C0, C0, C0, 40, C0, 80, C0, 80, C0, 40, 40, 40, 5FCB  
715 DATA 80, 80, 80, 80, 40, 40, 40, 40, 80, 80, 80, 80, 00, 00, 00, 00, 64CB  
720 DATA 00, C0, C0, C0, 40, FC, E8, FC, 54, C0, D4, FC, D4, C0, FC, FC, 709B  
725 DATA D4, FC, FC, FC, D4, FC, FC, E8, D4, FC, FC, C0, FC, FC, FC, F6, 7F8D  
730 DATA 54, 54, F9, F6, D4, FC, F3, FC, D4, FC, F3, FC, D4, FC, F6, FC, 8D64  
735 DATA D4, F9, F6, FC, D4, F9, FC, FC, D4, F9, FC, FC, 15, 3F, 3F, 3F, 997F  
740 DATA 40, C0, C0, 80, FC, FC, FC, E8, FC, E8, D4, BD, FC, FC, E8, BD, A6AD  
745 DATA FC, F9, FC, BD, FC, F9, FC, BD, FC, F3, FC, BD, FC, F6, FC, BD, B55C  
750 DATA F9, F6, FC, BD, F9, FC, A8, BD, F9, FC, 54, BD, F3, FC, FC, B7, C306  
755 DATA F6, FC, F9, BD, FC, FC, F9, BD, FC, FC, F3, B7, 3F, 3F, 3F, 2A, CEE5  
760 DATA 00, 80, C0, C0, 40, FC, E8, A8, D4, D4, D4, A8, D4, E8, FC, FC, DAB9  
765 DATA D4, FC, FC, FC, D4, FC, FC, E8, D4, FC, FC, D4, 00, FC, FC, F6, E893  
770 DATA 54, 54, F9, F6, D4, FC, F9, FC, D4, FC, F9, FC, D4, FC, F6, FC, F676  
775 DATA D4, F9, F6, FC, D4, F9, FC, FC, D4, F9, FC, FC, 15, 3F, 3F, 3F, 0291  
780 DATA 40, C0, 80, 00, FC, FC, FC, A8, FC, E8, FC, 15, FC, FC, E8, BD, 0E3F  
785 DATA FC, F9, FC, BD, FC, F9, FC, FC, FC, F9, FC, A8, FC, FC, FC, 54, 1CBB  
790 DATA F9, FC, FC, 15, F9, FC, A8, BD, F9, FC, 54, BD, F6, FC, FC, BD, 29CC  
795 DATA F6, FC, FC, BD, FC, FC, F9, BD, FC, FC, F3, B7, 3F, 3F, 3F, 2A, 35AE  
800 DATA 00, 54, D4, F6, 00, 54, D4, F6, 00, 54, D4, F6, 00, 54, D4, F6, 3E26  
805 DATA 00, 54, D4, F6, 00, 54, D4, F6, 00, 54, D4, F6, 00, 54, D4, F6, 469E  
810 DATA 00, 54, D4, F6, 00, 54, D4, F6, 00, 54, D4, F6, 00, 54, D4, F6, 4F16  
815 DATA 00, 54, D4, F6, 00, 54, D4, F6, 00, 54, D4, F6, 00, 54, D4, F6, 578E  
820 DATA F6, B3, 00, 00, F6, B3, 00, 00, F6, B3, 00, 00, F6, B3, 00, 00, 5E32  
825 DATA F6, B3, 00, 00, F6, B3, 00, 00, F6, B3, 00, 00, F6, B3, 00, 00, 64D6  
830 DATA F6, B3, 00, 00, F6, B3, 00, 00, F6, B3, 00, 00, F6, B3, 00, 00, 6B7A  
835 DATA F6, B3, 00, 00, F6, B3, 00, 00, F6, B3, 00, 00, F6, B3, 00, 00, 721E  
840 DATA 00, 11, 33, 33, 00, 54, 33, 33, 00, 54, D4, B3, 00, 54, D4, F6, 7748  
845 DATA 00, 54, D4, F6, 00, 54, D4, F6, 00, 54, D4, F6, 00, 54, D4, F6, 7FC0  
850 DATA 00, 54, D4, F6, 00, 54, D4, F6, 00, 54, D4, F6, 00, 54, D4, F6, 8838  
855 DATA 00, 54, D4, F6, 00, 54, D4, F6, 00, 54, D4, F6, 00, 54, D4, F6, 90B0  
860 DATA 33, 33, 00, 00, 33, 33, 00, 00, 33, 33, 00, 00, B3, 33, 00, 00, 92C8  
865 DATA F6, 33, 00, 00, F6, 33, 00, 00, F6, 33, 00, 00, F6, B3, 00, 00, 97EC  
870 DATA F6, B3, 00, 00, F6, B3, 00, 00, F6, B3, 00, 00, F6, B3, 00, 00, 9E90  
875 DATA F6, B3, 00, 00, F6, B3, 00, 00, F6, B3, 00, 00, F6, B3, 00, 00, A534  
880 DATA 00, 00, 00, 00, 00, 00, 00, 00, 00, 00, 3F, 3F, 00, 54, 3F, 3F, A684  
885 DATA 00, 54, D4, 3F, 00, 54, D4, F6, 00, 54, D4, F6, 00, 54, D4, F6, AE45  
890 DATA 00, 54, D4, F6, 00, 54, D4, F6, 00, 54, D4, F6, 00, 54, D4, F6, B6BD  
895 DATA 00, 54, D4, F6, 00, 54, D4, F6, 00, 54, D4, F6, 00, 54, D4, F6, BF35  
900 DATA 00, 00, 00, 00, 00, 00, 00, 00, 00, 00, 2A, 00, 00, 00, BF5F  
905 DATA 3F, 00, 00, 00, F6, 00, 00, 00, F6, A8, 00, 00, F6, B3, 00, 00, C3DB  
910 DATA F6, B3, 00, 00, F6, B3, 00, 00, F6, B3, 00, 00, F6, B3, 00, 00, CA7F  
915 DATA F6, B3, 00, 00, F6, B3, 00, 00, F6, B3, 00, 00, F6, B3, 00, 00, D123  
920 DATA D4, FC, FC, FC, D4, FC, FC, FC, D4, FC, FC, FC, D4, FC, FC, F6, E03D  
925 DATA D4, FC, FC, F6, D4, FC, F9, FC, D4, FC, F6, FC, D4, FC, F6, F9, EF45  
930 DATA D4, F9, F6, FC, D4, FC, FC, FC, C0, FC, FC, FC, E8, C0, C0, F3, FDDB  
935 DATA 54, B3, 33, 33, 54, FC, F3, B3, 00, F9, F3, F3, 00, 51, F3, F3, 0754





```

1530 DATA 40,80,80,00,00,80,80,00,00,80,80,00,00,80,00,FEFA
1535 DATA 00,C0,00,00,00,40,00,00,00,40,00,00,00,80,00,00AA
1540 DATA 00,40,00,00,00,40,00,00,00,40,00,00,00,60,20,00,01EA
1545 DATA 80,30,20,80,40,30,60,00,10,30,30,00,30,30,20,052A
1550 DATA 30,30,30,80,30,C0,90,80,30,64,30,80,30,64,80,0AF2
1555 DATA 10,30,64,00,40,90,C0,00,80,64,80,00,00,CC,80,00,1076
1560 DATA 00,45,00,00,00,45,00,00,00,45,00,00,00,45,00,00,118A
1565 DATA 00,45,00,00,00,45,00,00,00,45,00,00,00,45,00,00,129E
1570 DATA 00,45,00,00,40,C0,C0,00,00,C0,80,00,00,C0,80,00,1723
1575 DATA 00,C0,80,00,00,40,00,00,00,40,00,00,00,40,00,00,1923
1580 DATA 00,50,A0,00,50,F0,F0,A0,50,F0,F0,A0,50,D0,E0,A0,2253
1585 DATA 50,50,A0,A0,50,F0,F0,A0,50,F0,0F,A0,50,A5,0F,A0,2A96
1590 DATA 50,A5,0F,A0,50,A5,0F,A0,50,A5,0F,A0,50,85,4A,A0,3141
1595 DATA 50,05,0A,A0,50,A5,0F,A0,F0,A5,0F,A5,F0,A5,0F,A5,3876
1600 DATA F0,A5,0F,A5,50,A5,0F,A0,50,A5,0F,A0,50,85,4A,A0,3FC6
1605 DATA 50,05,0A,A0,50,A5,0F,A0,50,A5,0F,A0,50,A5,0F,A0,45B1
1610 DATA 50,A5,0F,A0,50,A5,0F,A0,50,A5,0F,A0,50,85,4A,A0,4C5C
1615 DATA 50,05,0A,A0,50,A5,0F,A0,50,A5,5A,A0,00,50,A0,00,51DE
1620 DATA 00,51,A2,00,51,F3,F3,A2,51,F3,F3,A2,51,D1,E2,A2,5B29
1625 DATA 51,51,A2,A2,51,F3,F3,A2,51,F3,3F,A2,51,B7,3F,A2,63F6
1630 DATA 51,B7,3F,A2,51,B7,3F,A2,51,B7,3F,A2,51,95,6A,A2,6BA3
1635 DATA 51,15,2A,A2,51,B7,3F,A2,F3,B7,3F,B7,F3,B7,3F,B7,73FE
1640 DATA F3,B7,3F,B7,51,B7,3F,A2,51,B7,3F,A2,51,95,6A,A2,7C62
1645 DATA 51,15,2A,A2,51,B7,3F,A2,51,B7,3F,A2,51,B7,3F,A2,834F
1650 DATA 51,B7,3F,A2,51,B7,3F,A2,51,B7,3F,A2,51,95,6A,A2,8AFC
1655 DATA 51,15,2A,A2,51,B7,3F,A2,51,B7,7B,A2,00,51,A2,00,912F
1660 DATA 00,10,20,00,10,30,30,20,10,30,30,20,10,90,60,20,939F
1665 DATA 10,10,20,20,10,30,30,20,10,30,CC,20,10,64,CC,20,971B
1670 DATA 10,64,CC,20,10,64,CC,20,10,64,CC,20,10,C4,CB,20,9CF7
1675 DATA 10,44,88,20,10,64,CC,20,30,64,CC,64,30,64,CC,64,A2DB
1680 DATA 30,64,CC,64,10,64,CC,20,10,64,CC,20,10,C4,CB,20,A91B
1685 DATA 10,44,88,20,10,64,CC,20,10,64,CC,20,10,64,CC,20,AE37
1690 DATA 10,64,CC,20,10,64,CC,20,10,64,CC,20,10,C4,CB,20,B413
1695 DATA 10,44,88,20,10,64,CC,20,10,64,98,20,00,10,20,00,B7CB
1700 DATA F0,F0,F0,F0,F0,F0,F0,F0,F0,F0,F0,F0,F0,0F,0F,0F,C428
1705 DATA 15,2A,15,2A,51,2A,51,2A,51,2A,00,A2,51,2A,00,00,C734
1710 DATA 51,2A,00,00,51,2A,00,00,51,2A,00,00,51,00,00,00,C8F6
1715 DATA A2,00,00,00,00,00,00,00,00,00,00,00,00,00,00,C998
1720 DATA F0,F0,F0,F0,F0,F0,F0,F0,F0,F0,F0,0F,0F,0F,0F,D514
1725 DATA 15,2A,15,2A,51,2A,51,2A,51,2A,51,2A,51,2A,51,2A,D874
1730 DATA 51,2A,51,2A,51,2A,51,2A,00,2A,51,2A,00,3F,51,2A,DBBF
1735 DATA 00,15,51,2A,00,00,51,2A,00,00,51,2A,00,00,00,2A,DD6F
1740 DATA 51,00,00,00,F3,00,00,00,51,2A,00,00,51,2A,00,00,DFA9
1745 DATA 51,2A,00,00,51,2A,00,00,51,2A,51,00,51,2A,51,2A,E261
1750 DATA 51,2A,51,2A,51,2A,51,2A,51,2A,51,2A,51,2A,E639
1755 DATA F0,F0,F0,F0,F0,F0,F0,F0,F0,F0,F0,3C,3C,3C,F31D
1760 DATA 00,00,51,2A,00,00,51,2A,00,2A,51,2A,00,2A,51,2A,F55D
1765 DATA 51,2A,51,2A,51,2A,51,2A,51,2A,51,2A,51,2A,51,2A,F935
1770 DATA 51,2A,51,2A,51,2A,51,2A,51,2A,51,2A,51,2A,F00D
1775 DATA F0,F0,F0,F0,F0,F0,F0,F0,F0,F0,F0,3C,3C,3C,093D

```

```

r ligne";L:END ELSE L=L+5:WEND
30 SAVE"S:004",b,&C000,904
100 DATA 00,00,80,00,00,00,00,00,00,80,00,00,00,40,00,0140
105 DATA 51,00,00,A2,40,00,40,80,40,80,00,00,D1,80,80,C0,0684
110 DATA 51,40,80,80,80,E2,40,40,D1,40,80,51,40,40,E2,40,0D7B
115 DATA 00,C0,D1,95,80,00,00,51,80,E2,A2,00,00,40,E2,C0,1458
120 DATA 80,00,00,00,D1,62,00,00,00,00,F3,E2,00,00,00,00,17E0
125 DATA 40,80,80,00,00,00,F3,62,00,00,00,00,E2,A2,00,00,1B79
130 DATA 00,00,80,00,00,00,00,00,00,80,00,00,00,40,40,00,1CF9
135 DATA 00,00,00,00,40,00,00,00,00,00,00,00,00,00,00,1D39
140 DATA 00,00,00,00,00,00,00,40,00,00,00,40,80,40,00,51,80,1F4A
145 DATA A2,D1,51,00,80,80,80,E2,40,40,D1,40,00,51,40,40,25D2
150 DATA E2,00,00,C0,D1,95,80,40,00,51,80,E2,A2,00,40,40,2C6F
155 DATA E2,C0,80,00,00,00,D1,62,00,00,00,A2,F3,E2,51,00,328C
160 DATA 00,00,00,00,00,00,00,00,00,00,00,00,00,00,00,328C
165 DATA 00,00,00,00,00,00,00,00,00,00,00,00,00,00,00,328C
170 DATA 00,00,00,00,00,00,00,00,00,00,00,00,00,40,00,00,32CC
175 DATA 00,00,00,00,00,00,00,00,00,00,00,00,00,00,40,00,330C
180 DATA 00,00,00,00,00,40,00,00,00,00,00,80,00,00,00,40,340C
185 DATA A2,A2,80,00,00,00,D1,D1,00,00,00,A2,D1,E2,A2,A2,3B0B
190 DATA F0,F0,F0,F0,F0,F0,F0,F0,F0,F0,F0,F0,F0,F0,4A0B
195 DATA F0,F0,F0,F0,F0,F0,F0,F0,F0,0F,0F,4A,0F,0F,0F,531F
200 DATA 15,2A,15,6A,15,2A,15,2A,51,2A,51,6A,51,2A,51,2A,5687
205 DATA 51,2A,51,80,51,2A,51,2A,51,6A,51,6A,51,80,51,2A,588B
210 DATA 40,2A,D1,80,51,80,51,2A,51,80,D1,80,51,80,51,2A,6200
215 DATA 51,80,D1,80,40,2A,51,2A,51,6A,40,C0,40,2A,51,2A,67A7
220 DATA 51,6A,40,80,D1,2A,40,2A,D1,2A,C0,C0,D1,6A,D1,2A,6F38
225 DATA 40,80,40,C0,D1,80,51,2A,51,6A,C0,E0,40,6A,D1,2A,76CC
230 DATA 51,2A,D4,FC,C0,80,51,2A,51,C0,D4,FC,D1,2A,51,2A,7F29
235 DATA C0,2A,D4,FC,C0,80,51,2A,51,6A,D4,E0,D1,6A,D1,2A,884B
240 DATA 51,80,C0,E0,C0,2A,51,2A,40,2A,C0,C0,C0,2A,51,2A,8F78
245 DATA D1,6A,40,6A,D1,80,51,2A,51,80,40,6A,40,6A,51,2A,95C9
250 DATA 51,80,40,6A,40,2A,51,2A,40,2A,40,6A,51,80,51,2A,9A89
255 DATA 51,2A,D1,6A,51,80,51,2A,51,2A,51,6A,51,80,51,2A,A00D
260 DATA F0,F0,D0,F0,D0,F0,F0,F0,F0,F0,F0,F0,F0,F0,AECD
265 DATA F0,F0,F0,F0,F0,F0,F0,F0,F0,3C,3C,3C,3C,3C,3C,3C,3C,B8E1
270 DATA 01,00,02,02,82,82,C3,82,0A,0A,0A,0A,03,00,02,02,BB5E
275 DATA C3,00,82,82,0A,0A,0F,00,03,02,02,02,82,00,82,00,BE55
280 DATA 0A,0A,0F,0A,03,00,02,02,82,82,82,82,0A,0A,0F,00,C0B4
285 DATA 03,02,02,00,C3,00,82,00,0A,00,0F,0A,03,02,02,00,C22A
290 DATA C3,00,82,00,0A,00,0A,00,03,02,02,00,82,00,82,82,C510
295 DATA 0A,0A,0F,0A,02,02,02,02,C3,82,82,82,0A,0A,0A,0A,C7B6
300 DATA 03,02,01,00,41,00,41,00,05,00,0F,0A,00,02,00,02,C860
305 DATA 00,82,82,82,0A,0A,0F,0A,02,02,02,02,C3,00,82,82,CBE2
310 DATA 0A,0A,0A,0A,02,00,02,00,82,00,82,00,0A,00,0F,0A,CD35
315 DATA 02,02,03,02,82,82,82,82,0A,0A,0A,0A,03,02,02,02,CF77
320 DATA 82,82,82,82,0A,0A,0A,0A,03,02,02,02,82,82,82,82,D3B8
325 DATA 0A,0A,0F,0A,03,02,02,02,82,82,C3,82,0A,00,0A,00,D64B
330 DATA 03,02,02,02,82,82,C3,82,00,0A,00,0A,03,02,02,02,D8BA
335 DATA 82,82,C3,00,0A,0A,0A,0A,03,02,02,00,C3,82,00,82,DC77
340 DATA 00,0A,0F,0A,03,02,01,00,41,00,41,00,05,00,05,00,DD2C
345 DATA 02,02,02,02,82,82,82,82,0A,0A,0F,0A,02,02,02,02,DF71
350 DATA 82,82,82,82,05,00,05,00,02,02,02,02,82,82,82,82,E393
355 DATA 0F,0A,0A,0A,02,02,02,02,41,00,41,00,0A,0A,0A,0A,E472
360 DATA 02,02,02,02,82,82,41,00,05,00,05,00,03,02,00,02,E5D0
365 DATA 41,00,41,00,0A,00,0F,0A,00,00,00,00,00,00,00,E675
370 DATA 05,00,05,00,00,00,01,00,00,00,00,00,05,00,00,00,E685
375 DATA 00,02,01,00,82,00,82,00,05,00,00,0A,02,00,01,00,E79E
380 DATA 00,82,00,82,05,00,0A,00,00,00,00,00,00,00,00,00,E8B1

```

# S04.BAS

```

10 A=&C000:F=A+903:L=100:WHILE A<=F:FOR A=A TO A+15:READ C#:K=V
AL("&"+C#):S=S+K+65536*(S+K>32767):IF A<=F THEN POKE A,K
20 NEXT:READ D#:T=VAL("&"+D#):IF T<>S THEN PRINT CHR$(7);"Erreu

```



# S05.BAS

```

10 A=&C000:F=A+5943:L=100:WHILE A<=F:FOR A=A TO A+15:READ C$:K=
VAL("&"&C$):S=S+K+65536*(S+K>32767):IF A<=F THEN POKE A,K
20 NEXT:READ D$:T=VAL("&"&D$):IF T<>S THEN PRINT CHR$(7);"Erreur
r ligne";L:END ELSE L=L+5:WEND
30 SAVE"S.005",B,&C000,5944

```

```

100 DATA 00,00,00,54,28,00,00,00,10,00,00,54,BC,00,00,00,019C
105 DATA 90,20,00,FC,FC,28,00,00,30,88,00,FC,FC,28,00,00,0744
110 DATA 64,88,00,A8,00,28,00,00,44,00,54,B8,10,BC,00,00,0B1C
115 DATA 50,00,54,A8,00,BC,00,00,50,00,FC,FC,54,BC,28,00,10A4
120 DATA 04,FC,BC,FC,FC,7C,28,00,04,FC,FC,7C,BC,7C,3C,00,18E8
125 DATA 04,FC,FC,3C,BC,FC,BC,00,04,FC,FC,BC,FC,FC,BC,00,2300
130 DATA 04,FC,FC,FC,FC,BC,BC,28,04,FC,FC,FC,FC,BC,BC,28,2E28
135 DATA 04,FC,BC,FC,FC,7C,BC,28,04,BC,3C,FC,FC,7C,3C,28,3710
140 DATA 04,3C,7C,FC,FC,FC,3C,28,04,28,7C,BC,FC,FC,3C,28,3EE4
145 DATA 04,00,2C,F8,F0,AC,3C,28,04,00,FC,58,58,5C,3C,28,447C
150 DATA 04,00,FC,F8,F0,FC,7C,28,04,00,BC,FC,7C,FC,3C,28,4C9C
155 DATA 04,00,BC,7C,BC,FC,3C,00,04,00,BC,3C,BC,BC,3C,00,527C
160 DATA 04,54,3C,7C,BC,BC,3C,00,04,BC,3C,FC,FC,3C,3C,00,58AC
165 DATA 04,3C,FC,FC,FC,3C,3C,00,04,7C,FC,BC,FC,3C,3C,28,602C
170 DATA 04,3C,7C,FC,3C,3C,3C,28,04,14,3C,3C,3C,3C,3C,00,6404
175 DATA 00,00,14,3C,3C,3C,28,00,00,00,00,14,3C,28,00,00,656C
180 DATA 00,00,00,FC,28,00,00,00,10,00,00,54,BC,00,00,00,67B0
185 DATA 90,20,00,FC,FC,28,00,00,30,88,00,FC,FC,28,00,00,6D58
190 DATA 64,88,00,A8,00,28,00,00,44,00,54,B8,10,BC,00,00,7130
195 DATA 50,00,54,A8,00,BC,00,00,50,00,FC,FC,54,BC,28,00,76B8
200 DATA 04,FC,BC,FC,FC,7C,28,00,04,FC,FC,7C,BC,7C,3C,00,7EFC
205 DATA 04,FC,FC,3C,BC,FC,BC,00,04,FC,FC,BC,FC,FC,BC,00,8914
210 DATA 04,FC,FC,FC,FC,BC,BC,28,04,FC,FC,FC,FC,BC,BC,28,943C
215 DATA 04,FC,BC,FC,FC,7C,BC,28,04,BC,3C,FC,FC,7C,3C,28,9D24
220 DATA 04,3C,7C,FC,FC,FC,3C,28,04,28,7C,BC,FC,FC,3C,28,A4F8
225 DATA 04,00,2C,F8,F0,AC,3C,28,04,00,FC,58,58,5C,3C,28,AA90
230 DATA 04,00,FC,F8,F0,FC,7C,28,04,00,BC,FC,7C,FC,3C,28,B2B0
235 DATA 04,00,BC,7C,BC,FC,3C,00,04,00,BC,3C,BC,BC,3C,00,B890
240 DATA 04,54,3C,7C,BC,BC,3C,00,04,BC,3C,FC,FC,3C,3C,00,BEC0
245 DATA 04,3C,FC,FC,FC,3C,3C,00,04,7C,FC,BC,FC,3C,3C,00,C618
250 DATA 04,14,7C,FC,3C,3C,3C,00,04,00,3C,3C,3C,3C,28,00,C978
255 DATA 00,00,00,3C,3C,3C,00,00,00,00,00,14,3C,00,00,00,CA7C
260 DATA 00,00,00,BC,28,00,00,00,10,00,54,BC,14,00,00,00,CC94
265 DATA 90,20,54,FC,28,28,00,00,30,88,FC,FC,28,00,00,00,D1BC
270 DATA 64,88,00,54,28,00,00,00,44,00,10,54,BC,00,00,00,D488
275 DATA 50,00,00,FC,BC,00,00,00,50,00,54,BC,3C,28,00,00,D854
280 DATA 04,00,7C,3C,FC,28,00,00,04,FC,7C,7C,FC,3C,00,00,DD64
285 DATA 04,FC,FC,FC,FC,BC,00,00,04,FC,FC,FC,7C,BC,00,00,E644
290 DATA 04,FC,FC,FC,7C,BC,28,00,04,FC,FC,FC,7C,BC,28,00,EEF4
295 DATA 04,FC,7C,BC,FC,BC,28,00,04,BC,7C,BC,FC,3C,28,00,F664
300 DATA 04,3C,3C,FC,FC,3C,28,00,04,28,3C,FC,FC,3C,28,00,FC00
305 DATA 04,00,F0,FC,FC,3C,28,00,04,00,58,0C,BC,3C,28,00,FFE8
310 DATA 04,00,F0,FC,FC,7C,28,00,04,00,7C,7C,FC,3C,28,00,05D4
315 DATA 04,00,FC,BC,FC,3C,00,00,04,00,BC,BC,BC,3C,00,00,0B3C
320 DATA 04,00,BC,BC,BC,3C,00,00,04,54,3C,FC,3C,3C,28,00,0FE0
325 DATA 04,54,3C,FC,3C,3C,28,00,04,BC,7C,FC,3C,3C,28,00,14E8
330 DATA 04,3C,7C,3C,3C,3C,28,00,04,3C,3C,3C,3C,3C,00,17EC
335 DATA 00,14,3C,3C,3C,3C,00,00,00,00,14,3C,3C,3C,28,1A1C
340 DATA 00,00,00,BC,28,00,00,00,10,00,54,BC,14,00,00,00,1C34
345 DATA 90,20,54,FC,3C,00,00,00,30,88,FC,FC,28,00,00,00,2148

```

```

350 DATA 64,88,00,54,28,00,00,00,44,00,10,54,BC,00,00,00,2414
355 DATA 50,00,00,FC,BC,00,00,00,50,00,54,BC,3C,28,00,00,27E0
360 DATA 04,00,7C,3C,FC,28,00,00,04,FC,7C,7C,FC,3C,00,00,2CF0
365 DATA 04,FC,FC,FC,FC,BC,00,00,04,FC,FC,FC,7C,BC,00,00,35D0
370 DATA 04,FC,FC,FC,7C,BC,28,00,04,FC,FC,FC,7C,BC,28,00,3E80
375 DATA 04,FC,7C,BC,FC,BC,28,00,04,BC,7C,BC,FC,3C,28,00,45F0
380 DATA 04,3C,3C,FC,FC,3C,28,00,04,28,3C,FC,FC,3C,28,00,488C
385 DATA 04,00,F0,FC,FC,3C,28,00,04,00,58,0C,BC,3C,28,00,4F74
390 DATA 04,00,F0,FC,FC,7C,28,00,04,00,7C,7C,FC,3C,28,00,5560
395 DATA 04,00,FC,BC,FC,3C,00,00,04,00,BC,BC,BC,3C,00,00,5AC8
400 DATA 04,00,BC,BC,BC,3C,00,00,04,54,3C,FC,3C,3C,28,00,5F6C
405 DATA 04,54,3C,FC,3C,3C,28,00,04,BC,7C,FC,3C,3C,28,00,6474
410 DATA 04,3C,7C,3C,3C,3C,28,00,04,14,3C,3C,3C,3C,00,6750
415 DATA 00,00,3C,3C,3C,3C,00,00,00,00,00,3C,28,00,00,00,68A4
420 DATA 00,00,00,54,FC,00,00,00,00,00,00,AB,FC,28,00,20,6BE0
425 DATA 00,00,54,54,FC,28,40,30,00,00,00,54,BC,3C,10,64,6FDC
430 DATA 00,00,00,54,A8,00,10,CC,00,00,00,54,28,20,00,88,72D8
435 DATA 00,00,00,54,3C,00,00,A0,00,00,00,FC,BC,28,00,A0,7688
440 DATA 00,00,00,FC,7C,7C,00,00,00,00,54,FC,3C,3C,3C,A8,7B30
445 DATA 00,00,54,FC,BC,FC,FC,28,00,00,54,FC,FC,FC,3C,28,8308
450 DATA 00,00,FC,FC,FC,FC,BC,28,00,00,FC,FC,3C,FC,BC,28,8BF0
455 DATA 00,00,FC,BC,7C,FC,3C,28,00,00,FC,FC,FC,BC,3C,28,9398
460 DATA 00,00,FC,FC,BC,3C,14,28,00,00,FC,BC,3C,3C,00,28,991C
465 DATA 00,00,0C,0C,0C,78,00,00,00,00,3C,FC,AC,58,00,00,9C04
470 DATA 00,00,7C,FC,FC,F8,00,00,00,00,FC,FC,FC,BC,00,00,A330
475 DATA 00,00,FC,7C,FC,BC,00,00,00,00,FC,3C,FC,3C,00,00,A8E0
480 DATA 00,00,BC,3C,FC,3C,00,00,00,54,BC,7C,BC,3C,28,00,ADCC
485 DATA 00,54,3C,FC,BC,3C,28,00,00,54,7C,FC,BC,3C,3C,00,B388
490 DATA 00,14,FC,3C,3C,3C,00,00,BC,3C,3C,3C,3C,00,B780
495 DATA 00,3C,3C,3C,3C,28,00,14,3C,3C,3C,28,00,00,00,B9C4
500 DATA 00,00,00,FC,FC,00,00,00,00,00,54,00,FC,28,00,20,BD54
505 DATA 00,00,00,54,FC,28,40,30,00,00,00,54,BC,3C,10,64,C0FC
510 DATA 00,00,00,54,A8,00,10,CC,00,00,00,54,28,20,00,88,C3F8
515 DATA 00,00,00,54,3C,00,00,A0,00,00,00,FC,BC,28,00,A0,C7A8
520 DATA 00,00,00,FC,7C,7C,00,00,00,00,54,FC,3C,3C,3C,A8,CC50
525 DATA 00,00,54,FC,BC,FC,FC,28,00,00,54,FC,FC,FC,3C,28,D428
530 DATA 00,00,FC,FC,FC,FC,BC,28,00,00,FC,FC,3C,FC,BC,28,DD10
535 DATA 00,00,FC,BC,7C,FC,3C,28,00,00,FC,FC,FC,BC,3C,28,E4B8
540 DATA 00,00,FC,FC,BC,3C,14,28,00,00,FC,BC,3C,3C,00,28,EA3C
545 DATA 00,00,0C,0C,0C,78,00,00,00,00,3C,FC,AC,58,00,00,ED24
550 DATA 00,00,7C,FC,FC,F8,00,00,00,00,FC,FC,FC,BC,00,00,F450
555 DATA 00,00,FC,7C,FC,BC,00,00,00,00,FC,3C,FC,3C,00,00,FA00
560 DATA 00,00,BC,3C,FC,3C,28,00,00,54,BC,7C,BC,3C,28,00,FF14
565 DATA 00,54,3C,FC,BC,3C,28,00,00,54,7C,FC,BC,3C,28,00,04BC
570 DATA 00,BC,FC,3C,3C,3C,28,00,00,3C,3C,3C,3C,00,00,088C
575 DATA 14,3C,3C,3C,3C,28,00,00,00,14,3C,3C,28,00,00,00,0A6C
580 DATA 00,00,00,00,00,00,04,00,8E,00,00,00,00,00,0C,8A,0BA4
585 DATA CF,0C,00,00,00,04,4D,8A,45,8E,00,00,00,0C,CF,00,0F10
590 DATA 45,8E,00,00,00,04,CF,00,45,0C,80,00,00,84,4D,00,1258
595 DATA 04,8E,40,00,40,04,8E,00,4D,8E,40,0C,48,04,CF,00,1646
600 DATA 45,8E,04,8E,8E,04,CF,00,CF,8E,04,24,24,04,CF,8A,1C12
605 DATA CF,8E,04,4D,0C,04,CF,8A,CF,0C,00,48,00,04,4D,8A,212F
610 DATA 04,8E,00,CA,8A,0C,8E,00,4D,CF,0C,CF,8E,4D,CF,00,2760
615 DATA CF,CF,8E,0C,0C,CF,CF,8A,CF,CF,4D,0C,8E,CF,CF,8A,3079
620 DATA 45,CF,0C,0C,4D,4D,CF,00,45,CF,8E,0C,0C,4D,CF,00,35E4
625 DATA 04,CF,0C,4D,0C,4D,8E,00,00,4D,0C,0C,0C,4D,00,00,38BD
630 DATA 00,04,8E,0C,0C,8E,00,00,00,45,0C,0C,0C,4D,00,00,3AAB
635 DATA 00,04,0C,4D,0C,8E,00,00,00,4D,4D,0C,0C,0C,8A,00,3CEA
640 DATA 00,0C,0C,0C,4D,0C,00,00,04,0C,4D,0C,0C,4D,0C,00,3E3D

```



645 DATA 04, 4D, 04, 0C, 8E, 45, 8E, 00, 45, 00, 04, 8E, 4D, 00, 45, 00, 4168  
650 DATA 04, 00, 00, 0C, 08, 00, 04, 00, 80, 80, 00, 4D, 00, 00, 80, 80, 43D1  
655 DATA 00, 00, 00, 04, 00, 00, 00, 00, 00, 00, 00, 00, 00, 00, 43D5  
660 DATA 00, 00, 00, 00, 00, 00, 00, 00, 00, 00, 00, 00, 00, 00, 43D5  
665 DATA 00, 00, 00, 00, 00, 00, 00, 00, 00, 00, 00, 00, 00, 00, 43D5  
670 DATA 00, 00, 00, 00, 00, 00, 00, 00, 00, 00, 80, 00, 00, 80, 00, 00, 44D5  
675 DATA 00, 08, 40, 00, 40, 00, 08, 00, 04, 00, 40, 0C, 48, 00, 04, 00, 4601  
680 DATA 04, 00, 04, 8E, 8E, 00, 04, 00, 0C, 08, 04, 24, 24, 00, 0C, 08, 479D  
685 DATA 4D, 08, 04, 4D, 0C, 00, 4D, 08, 4D, 0C, 00, 48, 08, 04, 4D, 08, 49A6  
690 DATA 4D, 8E, 08, 8E, 8A, 0C, CF, 08, 4D, 4D, 0C, CF, 8E, 4D, 4D, 08, 4F29  
695 DATA 4D, 4D, 8E, 0C, 0C, CF, 4D, 08, 4D, 4D, 4D, 0C, 8E, CF, 4D, 08, 5432  
700 DATA 0C, CF, 0C, 0C, 4D, 4D, 8E, 08, 0C, 8E, 8E, 0C, 0C, 4D, 8E, 08, 5878  
705 DATA 08, CF, 0C, 4D, 0C, CF, 8A, 08, 08, 4D, 0C, 0C, 0C, 4D, 08, 08, 5BEB  
710 DATA 08, 04, 8E, 0C, 0C, 8E, 00, 08, 04, 45, 0C, 0C, 0C, 4D, 04, 00, 5DF1  
715 DATA 00, 04, 0C, 4D, 0C, 8E, 00, 00, 00, 00, 4D, 4D, 0C, 0C, 0C, 8A, 00, 6030  
720 DATA 00, 0C, 0C, 0C, 4D, 0C, 08, 00, 04, 0C, 4D, 0C, 0C, 4D, 0C, 00, 6183  
725 DATA 04, 4D, 04, 0C, 8E, 45, 8E, 00, 45, 00, 04, 8E, 4D, 00, 45, 00, 64AE  
730 DATA 04, 00, 00, 0C, 08, 00, 04, 00, 80, 80, 00, 4D, 00, 00, 80, 80, 6717  
735 DATA 00, 00, 00, 04, 00, 00, 00, 00, 00, 00, 00, 00, 00, 00, 671B  
740 DATA 00, 00, 41, 82, C3, 00, 00, 00, 00, 00, 41, C3, C3, 00, 00, 00, 6A68  
745 DATA 00, 00, C3, C3, 43, 82, 00, 00, 00, 00, C3, 43, 83, 82, 00, 00, 6EBE  
750 DATA 00, 00, 83, C3, 83, 82, 00, 00, 00, 41, C3, 43, 43, 43, 00, 00, 72D6  
755 DATA 00, 41, 00, 83, 82, 01, 00, 00, 00, 41, 03, 41, 01, 83, 00, 00, 7526  
760 DATA 00, 41, C3, 43, 83, 43, 00, 00, 00, 41, C2, C3, 42, 43, 00, 00, 797E  
765 DATA 00, C3, C2, C1, C0, 43, 00, 00, 00, C3, 42, 01, 40, 03, 82, 00, 7E92  
770 DATA 00, C3, 03, 81, 81, 43, 02, 00, 41, 83, C3, 30, 61, 03, 43, 00, 82FD  
775 DATA 41, C3, C3, 92, C3, 83, 83, 00, C3, 83, C3, C3, 43, 83, 43, 02, 8AF6  
780 DATA C3, C3, 43, C3, C3, 03, 43, 02, C3, 83, C6, C4, C4, 43, 43, 02, 92A9  
785 DATA C3, 03, C6, CC, CC, 83, 03, 02, C3, 83, 46, CC, CC, 83, 03, 02, 9A01  
790 DATA C3, 83, 46, 20, 64, 03, 83, 02, C3, C3, 46, 30, 64, 03, 83, 02, 9F81  
795 DATA 82, C3, 46, 30, 64, 03, 82, 02, 82, 83, C6, 90, C4, 83, 82, 02, A64D  
800 DATA 82, 83, C3, C4, C1, 83, 02, 02, 82, 03, C3, C3, C3, 83, 02, 02, AD76  
805 DATA 82, 83, 43, C3, C3, 03, 02, 02, 82, C3, 03, C3, 83, 03, 02, 02, B2E0  
810 DATA C3, 41, 83, 02, 03, 03, 01, 02, C3, 01, 43, 03, 03, 03, 01, 02, B585  
815 DATA 83, 00, 01, 03, 03, 00, 01, 02, 02, 00, 00, 00, 00, 00, 02, B616  
820 DATA 00, 00, 41, 82, C3, 00, 00, 00, 00, 00, 41, C3, C3, 00, 00, 00, B963  
825 DATA 00, 00, C3, C3, 43, 82, 00, 00, 00, 00, C3, 43, 83, 82, 00, 00, BDB9  
830 DATA 00, 00, 83, C3, 83, 82, 00, 00, 00, 41, C3, 43, 43, 43, 00, 00, C1D1  
835 DATA 00, 41, 00, 83, 82, 01, 00, 00, 00, 41, 03, 41, 01, 83, 00, 00, C421  
840 DATA 00, 41, C3, 43, 83, 43, 00, 00, 00, 41, C2, C3, 42, 43, 00, 00, C879  
845 DATA 00, C3, C2, C1, C0, 43, 00, 00, 00, C3, 42, 01, 40, 03, 82, 00, CD8D  
850 DATA 00, C3, 03, 81, 81, 43, 02, 00, 41, 83, C3, 30, 61, 03, 43, 00, D1F8  
855 DATA 41, C3, C3, 92, C3, 83, 83, 00, C3, 83, C3, C3, 43, 83, 43, 02, D9F1  
860 DATA C3, C3, 43, C3, C3, 03, 43, 02, C3, 83, 82, 80, 80, 43, 43, 02, E0D8  
865 DATA C3, 03, C3, CC, C9, 83, 03, 02, C3, C3, C3, C4, C1, 83, 03, 02, E8D4  
870 DATA C3, C3, 43, C3, C3, 03, 83, 02, C3, 83, 83, C3, 83, 03, 83, 02, F042  
875 DATA 82, C3, 03, 03, 03, 03, 82, 02, 82, C3, 43, C3, 83, 03, 82, 02, F56C  
880 DATA 82, 83, C3, 83, 43, 03, 02, 02, 82, 43, 83, 03, 03, 83, 02, 02, F9D6  
885 DATA 82, 83, 03, 03, 03, 03, 02, 02, 82, C3, 03, 43, 03, 03, 02, 02, FC80  
890 DATA C3, 41, 83, 82, 83, 03, 01, 02, C3, 01, 43, 03, 03, 03, 01, 02, 0025  
895 DATA 83, 00, 01, 03, 03, 00, 01, 02, 02, 00, 00, 00, 00, 00, 02, 00B6  
900 DATA 00, 00, 00, 00, 80, 00, 00, 00, 00, 00, 00, 00, 50, 00, 00, 00, 00, 0186  
905 DATA 00, 00, 00, F0, A0, 00, 00, 00, 00, 00, 00, F0, A0, 00, 00, 00, 04A6  
910 DATA 00, 00, 50, F0, F0, 00, 00, 00, 00, 00, 50, 70, 70, 00, 00, 00, 0806  
915 DATA 00, 00, 50, 70, 70, 00, 00, 00, 00, 00, 50, F0, F0, 00, 00, 00, 0B66  
920 DATA 00, A0, 50, B0, A5, 00, A0, 00, 50, F0, 05, F0, A5, 50, A5, 00, 121A  
925 DATA F0, F0, A5, F0, F0, 5A, F0, 0A, A0, F0, F0, 5A, 5A, F0, 5A, 0A, 1C5B  
930 DATA A0, F0, F0, F0, F0, A5, A0, 0A, A0, F0, F0, F0, F0, A0, 0A, 2804  
935 DATA A0, F0, F0, 0F, A5, F0, A0, 0A, A0, F0, 5A, A5, 5A, F0, 0A, 0A, 30BF

940 DATA A0, A5, F0, F0, F0, A5, 0A, 0A, F0, 0F, 5A, F0, F0, A5, 0F, 0A, 3984  
945 DATA A5, 0A, 5A, F0, 5A, 0F, 0F, 0A, 0F, 00, F0, 5A, 5A, 0A, 0F, 0A, 3DD5  
950 DATA 05, 00, 5A, 5A, 0F, 0A, 05, 00, 00, 00, 0F, 5A, 0F, 0A, 00, 00, 3F2E  
955 DATA 00, 00, 05, F0, A5, 0A, 00, 00, 00, 00, 05, F0, A5, 00, 00, 00, 426C  
960 DATA 00, 00, 05, F0, 0F, 00, 00, 00, 00, 00, 00, 5A, 0F, 00, 00, 00, 43D9  
965 DATA 00, 00, 00, 0F, 0F, 00, 00, 00, 00, 00, 00, 05, 0A, 00, 00, 00, 4406  
970 DATA 00, 00, 00, 00, 0A, 00, 00, 00, 00, 00, 00, 0A, 00, 00, 00, 441A  
975 DATA 00, 00, 00, 00, 05, 00, 00, 00, 00, 00, 00, 00, 00, 00, 00, 441F  
980 DATA 00, 00, 00, 80, 00, 00, 00, 00, 00, 00, 50, 00, 00, 00, 00, 44EF  
985 DATA 00, 00, 00, F0, A0, 00, 00, 00, 00, 00, 00, F0, A0, 00, 00, 480F  
990 DATA 00, 00, 50, F0, F0, 00, 00, 00, 00, 50, 70, 70, 00, 00, 00, 486F  
995 DATA 00, 00, 50, 70, 70, 00, 00, 00, 00, 50, F0, F0, 00, 00, 4ECF  
1000 DATA 00, A0, 50, B0, A5, 00, A0, 00, 50, F0, 05, F0, A5, 50, A5, 00, 5583  
1005 DATA F0, F0, A5, F0, F0, 5A, F0, 0A, A0, F0, F0, 5A, 5A, F0, 5A, 0A, 5FC4  
1010 DATA A0, F0, F0, F0, F0, A5, A0, 0A, A0, F0, F0, F0, F0, F0, A0, 0A, 6B6D  
1015 DATA A0, F0, F0, 0F, A5, F0, A0, 0A, A0, F0, 5A, A5, 5A, F0, 0A, 0A, 7428  
1020 DATA A0, A5, F0, F0, F0, A5, 0A, 0A, F0, 0F, 5A, F0, F0, A5, 0F, 0A, 7CED  
1025 DATA A5, 0A, 5A, F0, 5A, 0F, 0F, 0A, 0F, 00, F0, 5A, 5A, 0A, 0F, 0A, 813E  
1030 DATA 05, 00, 5A, 5A, 0F, 0A, 05, 00, 00, 00, 0F, 5A, 0F, 0A, 00, 00, 8297  
1035 DATA 00, 00, 0F, F0, A5, 00, 00, 00, 00, 00, 05, F0, A5, 00, 00, 85D5  
1040 DATA 00, 00, 05, F0, 0F, 00, 00, 00, 00, 00, 05, 5A, 0A, 00, 00, 8742  
1045 DATA 00, 00, 05, 0F, 0A, 00, 00, 00, 00, 00, 0F, 00, 00, 00, 00, 876F  
1050 DATA 00, 00, 00, 0A, 00, 00, 00, 00, 00, 00, 0A, 00, 00, 00, 00, 8783  
1055 DATA 00, 00, 05, 00, 00, 00, 00, 00, 00, 00, 00, 00, 00, 00, 8788  
1060 DATA 00, 00, 00, CF, 8A, 00, 00, 00, 00, 00, 0C, 08, 00, 00, 00, 88F5  
1065 DATA 00, 00, 00, 04, 00, 00, 00, 00, 00, 00, F0, 0C, 0D, 0A, 00, 00, 8A0C  
1070 DATA 00, 50, F0, 08, 0D, F0, 00, 00, 00, F0, F0, A5, 5A, F0, A0, 00, 90C0  
1075 DATA 00, F0, 5A, F0, 0F, A5, A0, 00, 50, A5, F0, F0, A5, A5, F0, 00, 995D  
1080 DATA 50, F0, 5A, F0, F0, F0, 5A, 00, 50, A5, F0, A5, F0, 0F, A5, 00, A24F  
1085 DATA 50, A0, F0, 5A, A5, 0A, 0F, 00, 50, 0A, 5A, 5A, A5, 0A, A5, 00, A7A9  
1090 DATA 50, 0A, 0F, F0, 0F, A0, A5, 00, 50, 0A, 0F, 0F, 0F, 0A, A5, 00, AB8C  
1095 DATA 50, 0A, 05, CC, 8D, 00, A5, 00, 50, 0A, 44, 88, CC, 00, A5, 00, B080  
1100 DATA 50, 0A, 44, 88, CC, 00, A5, 00, 00, A0, 01, CC, 89, 00, 02, 00, B50F  
1105 DATA 05, 0A, 01, 03, 03, 02, 0F, 00, 04, 08, 03, 03, 03, 02, 0C, 00, B559  
1110 DATA 04, 08, 03, 03, 03, 02, 0C, 00, 00, 00, 03, 02, 03, 02, 00, 00, B586  
1115 DATA 00, 00, 03, 02, 01, 02, 00, 00, 00, 00, 03, 00, 01, 03, 00, 00, B595  
1120 DATA 00, 00, 02, 00, 00, 03, 00, 00, 00, 00, 03, 00, 00, 03, 00, 00, B5A0  
1125 DATA 00, 00, 03, 00, 00, 03, 00, 00, 00, 00, 03, 00, 00, 03, 00, 00, B5AC  
1130 DATA 00, 00, 01, 00, 00, 45, 20, 00, 00, 00, 65, 00, 00, 45, CF, 00, B78B  
1135 DATA 00, 00, CF, 00, 00, 00, 00, 00, 00, 00, 00, 00, 00, 00, 00, 00, B85A  
1140 DATA CF, CF, 00, 00, 00, 00, 00, 00, 0C, 4D, 00, 00, 00, 00, 00, 00, BA51  
1145 DATA 04, 0C, 00, 00, 00, 00, 00, 00, 0C, 0C, 0F, 00, 00, 00, 00, 00, BA88  
1150 DATA 0C, 0D, 5A, A0, 00, 00, 00, 00, 0C, A5, A5, A0, 00, 00, 00, 00, BD91  
1155 DATA 00, A5, A5, F0, 00, 00, 00, 00, 50, F0, F0, A5, 00, 00, 00, 00, C2A0  
1160 DATA 50, F0, 5A, A5, 00, 00, 00, 00, 50, 5A, F0, 5A, 00, 00, 00, 00, C6D3  
1165 DATA F0, 0F, F0, 5A, 00, 00, 00, 00, A5, 0F, F0, A5, 00, 00, 00, 00, CB65  
1170 DATA A5, 50, F0, 0F, 00, 00, 00, 00, A5, 50, A5, 0F, 00, 00, 00, 00, CF02  
1175 DATA A5, 44, 0F, 0A, 00, 00, 00, 00, F0, 44, CC, CC, 00, 00, 00, 00, D2D0  
1180 DATA F0, 44, CC, CC, 00, 00, 00, 00, A0, 44, 03, 03, 00, 00, 00, 00, D686  
1185 DATA 0C, 00, 03, 03, 00, 00, 00, 00, 0C, 00, 03, 03, 00, 00, 00, 00, D6AA  
1190 DATA 08, 01, 03, 01, 00, 00, 00, 00, 00, 01, 02, 03, 00, 00, 00, 00, D6BD  
1195 DATA 00, 01, 02, 03, 00, 00, 00, 00, 00, 01, 02, 03, 00, 00, 00, 00, D6C9  
1200 DATA 00, 01, 00, 02, 00, 00, 00, 00, 00, 01, 02, 03, 00, 00, 00, 00, D6D2  
1205 DATA 00, 01, 02, 03, 00, 00, 00, 00, 00, 01, 02, 03, 00, 00, 00, 00, D6DE  
1210 DATA 00, 01, 02, 03, 00, 00, 00, 00, 00, 00, 02, 02, 00, 00, 00, 00, D6E8  
1215 DATA 00, 65, 8A, CF, 00, 00, 00, 00, 45, CF, 8A, CF, 00, 00, 00, 00, DB13  
1220 DATA CF, 00, 00, 00, 00, 00, 00, 00, 00, 00, 00, 00, 00, 00, 00, DBE2  
1225 DATA 00, 00, 00, 00, 00, 00, 00, 00, 00, 00, 00, 00, 00, 00, 00, DBE2  
1230 DATA 00, 00, 00, 00, 00, 00, 00, 00, 00, 00, 00, 00, 00, 00, 00, DBE2





```

1825 DATA F0,44,CC,CC,00,00,00,00,A0,44,03,03,00,00,00,00,03DB
1830 DATA 0C,00,03,03,00,00,00,00,0C,01,03,03,00,00,00,00,0400
1835 DATA 08,01,02,03,00,00,00,00,00,03,02,01,02,00,00,00,0416
1840 DATA 00,03,00,01,02,00,00,00,01,02,00,01,02,00,00,00,0422
1845 DATA 01,02,00,01,02,00,00,00,01,02,00,00,03,00,00,00,042E
1850 DATA 00,03,00,00,03,00,00,00,00,01,00,00,02,00,00,00,0437
1855 DATA 10,CF,00,00,CF,8A,00,00,CF,CF,00,00,45,8A,00,00,08DC
1860 DATA 00,00,00,00,00,45,CF,8A,00,00,00,00,00,45,0C,08,0AD3
1865 DATA 00,00,00,00,00,04,0C,00,00,00,00,00,50,A4,0C,08,0BEB
1870 DATA 00,00,00,00,F0,F0,0C,08,00,00,00,00,F0,F0,A4,08,106B
1875 DATA 00,00,00,50,F0,A5,A0,00,00,00,00,50,F0,A5,5A,00,152F
1880 DATA 00,00,00,50,F0,0F,F0,00,00,00,00,50,F0,5A,A5,00,19AD
1885 DATA 00,00,00,05,F0,5A,0F,A0,00,00,00,00,50,A5,A5,0F,0A,1D5E
1890 DATA 00,00,00,50,F0,A5,05,0A,00,00,00,05,F0,0F,50,0A,20B0
1895 DATA 00,00,00,00,0F,4E,50,0A,00,00,00,44,CC,CC,50,0A,239D
1900 DATA 00,00,00,44,CC,CC,50,0A,00,00,00,01,03,46,00,A0,26BD
1905 DATA 00,00,00,01,03,02,04,08,00,00,00,01,03,02,04,08,26E1
1910 DATA 00,00,00,01,01,03,00,08,00,00,00,01,02,03,00,00,26F4
1915 DATA 00,00,00,01,02,03,00,00,00,00,00,01,02,03,00,00,2700
1920 DATA 00,00,00,00,02,01,00,00,00,00,00,01,02,03,00,00,2709
1925 DATA 00,00,00,01,02,03,00,00,00,00,00,01,02,03,00,00,2715
1930 DATA 00,00,00,01,02,03,00,00,00,00,00,02,02,00,00,271F
1935 DATA 00,00,00,45,8A,CF,20,00,00,00,00,45,8A,CF,CF,00,2B4A
1940 DATA 00,00,00,00,00,00,00,00,00,00,00,00,00,00,00,00,2B4A
1945 DATA 00,00,00,00,00,45,CF,8A,00,00,00,00,00,45,0C,08,2D41
1950 DATA 00,00,00,00,00,04,0C,00,00,00,00,00,50,A4,0C,08,2E59
1955 DATA 00,00,00,00,F0,F0,0C,08,00,00,00,00,00,00,00,00,304D

```

```

215 DATA 00,00,00,00,00,00,00,00,00,00,00,00,00,00,00,00,2FAE
220 DATA 00,00,00,00,00,00,00,00,00,00,00,00,00,00,00,00,2FAE
225 DATA 00,00,00,00,00,00,00,00,00,00,00,00,00,00,00,00,2FAE
230 DATA 00,00,00,00,00,00,00,00,00,00,00,00,00,00,00,00,2FAE
235 DATA 00,00,00,00,00,00,00,00,00,00,00,00,00,00,00,00,2FAE
240 DATA 00,00,00,00,00,00,00,00,00,00,00,00,00,00,00,00,2FAE
245 DATA 00,00,00,00,00,00,00,00,00,00,00,00,00,00,00,00,2FAE
250 DATA 00,00,04,00,04,00,00,00,00,00,00,04,0C,0C,00,00,00,2FD2
255 DATA 00,00,04,8E,8E,00,00,00,00,00,00,04,0C,0C,00,00,00,310E
260 DATA 00,00,00,48,08,00,00,00,00,00,04,08,8E,8A,0C,00,00,328E
265 DATA 00,0C,0C,4D,0C,0C,08,00,04,4D,8E,0C,0C,CF,0C,00,34E5
270 DATA 0C,CF,4D,08,4D,4D,8E,08,4D,4D,0C,0C,0C,4D,4D,08,38A5
275 DATA 4D,08,0C,0C,04,08,4D,08,4D,00,0C,0C,0C,08,45,08,3A39
280 DATA 08,00,8E,04,0C,8A,00,08,04,00,04,0C,04,00,04,00,388D
285 DATA 00,00,04,0C,0C,00,00,00,00,00,00,00,0C,08,00,00,00,38BD
290 DATA 00,00,00,04,00,00,00,00,00,00,00,00,00,00,00,00,00,38C1
295 DATA 00,00,00,00,00,00,00,00,00,00,00,00,00,00,00,00,00,38C1
300 DATA 00,00,00,00,00,00,00,00,00,00,00,00,00,00,00,00,00,38C1
305 DATA 00,00,00,00,00,00,00,00,00,00,00,00,00,00,00,00,00,38C1
310 DATA 00,00,00,00,00,00,00,00,00,00,00,00,00,00,00,00,00,38C1
315 DATA 00,00,00,00,00,00,00,00,00,00,00,00,00,00,00,00,00,38C1
320 DATA 00,00,00,00,00,00,00,00,00,00,00,00,51,F3,3F,3F,00,00,3D83
325 DATA 00,00,D1,D1,3F,3F,22,00,00,00,E2,E2,B7,3F,2A,00,42A9
330 DATA 00,51,D1,D1,B7,2A,3B,00,00,40,C0,E2,B7,3F,15,00,48A5
335 DATA 00,C0,D1,D1,B7,3F,15,22,00,C0,E2,E2,F3,3F,2A,22,5036
340 DATA 00,E2,C0,D1,D1,3F,00,22,00,C0,C0,C0,F3,2A,2A,22,5784
345 DATA 00,C0,F3,C0,F3,3F,3F,22,00,C0,00,E2,D1,2A,15,22,5E5E
350 DATA 00,C0,00,51,D1,00,15,22,00,E2,00,51,B7,00,15,22,6298
355 DATA 00,E2,00,51,B7,00,15,22,00,62,A2,51,3F,00,B7,22,6726
360 DATA 00,73,91,E2,3F,F3,B7,22,00,91,E2,73,15,C0,A2,22,6E96
365 DATA 00,E2,D1,2A,00,D1,2A,22,00,C0,E2,A2,00,F3,11,22,74FA
370 DATA 00,51,95,A2,00,B7,11,00,00,40,B7,80,2A,2A,3B,00,7950
375 DATA 00,51,D1,F3,3F,2A,3B,00,00,40,F3,95,3F,3F,3B,00,7E8A
380 DATA 00,15,95,A2,00,3F,3B,00,00,15,F3,40,40,15,3B,00,8228
385 DATA 00,15,A2,73,D1,22,3B,00,00,15,D1,00,22,15,3B,00,85D8
390 DATA 00,15,E2,B7,37,3F,33,00,00,00,7B,F3,3F,3F,22,00,8A3D
395 DATA 00,00,7B,F3,3F,3B,22,00,00,00,15,B7,3F,33,00,00,8D85
400 DATA 00,00,00,3F,33,22,00,00,00,00,51,F3,3F,3F,00,00,8FDB
405 DATA 00,00,D1,D1,3F,3F,22,00,00,00,E2,E2,B7,3F,2A,00,9501
410 DATA 00,51,D1,D1,B7,2A,3B,00,00,40,C0,E2,B7,3F,15,00,9AFD
415 DATA 00,C0,D1,D1,B7,3F,15,22,00,C0,E2,E2,F3,3F,2A,22,A28E
420 DATA 00,E2,C0,D1,D1,3F,00,22,00,C0,C0,C0,F3,2A,2A,22,A9DC
425 DATA 00,C0,F3,C0,F3,3F,3F,22,00,C0,30,E2,D1,3A,35,22,B116
430 DATA 00,C0,30,71,D1,30,35,22,00,E2,30,71,B7,30,35,22,B690
435 DATA 00,E2,30,71,B7,30,35,22,00,62,B2,71,3F,30,B7,22,BC1E
440 DATA 00,73,91,E2,3F,F3,B7,22,00,91,E2,73,15,C0,A2,22,C38E
445 DATA 00,E2,D1,2A,00,D1,2A,22,00,C0,E2,A2,00,F3,11,22,C9F2
450 DATA 00,51,95,A2,00,B7,11,00,00,40,B7,80,2A,2A,3B,00,CE48
455 DATA 00,51,D1,F3,3F,2A,3B,00,00,40,F3,95,3F,3F,3B,00,D382
460 DATA 00,15,95,A2,00,3F,3B,00,00,15,F3,40,40,15,3B,00,D720
465 DATA 00,15,A2,73,D1,22,3B,00,00,15,D1,00,22,15,3B,00,DAD0
470 DATA 00,15,E2,B7,37,3F,33,00,00,00,7B,F3,3F,3F,22,00,DF35
475 DATA 00,00,7B,F3,3F,3B,22,00,00,00,15,B7,3F,33,00,00,E27D
480 DATA 00,00,00,3F,33,22,00,00,A0,00,00,00,A0,00,00,00,E451
485 DATA 00,00,00,A0,A0,00,00,00,00,A0,00,00,A0,50,00,00,E721
490 DATA 00,50,50,00,F0,A0,00,00,00,50,F0,00,50,00,00,00,EAE1
495 DATA 00,00,A0,A0,F0,00,00,00,00,F0,F0,A0,00,00,00,EF91
500 DATA 00,00,F0,70,F0,00,00,00,00,50,B0,70,F0,00,00,A0,F4E1
505 DATA A0,50,30,98,F0,00,F0,00,50,F0,CC,98,F0,50,A0,00,FCFD

```

# S06.BAS

```

10 A=&C000:F=A+5943:L=100:WHILE A<=F:FOR A=A TO A+15:READ C#:K=
VAL("&"+C#):S=S+K+65536*(S+K>32767):IF A<=F THEN POKE A,K
20 NEXT:READ D#:T=VAL("&"+D#):IF T<>S THEN PRINT CHR$(7);"Erreu
r ligne";L:END ELSE L=L+5:WEND
30 SAVE"S.006",B,&C000,5944
100 DATA 00,00,00,00,F0,F0,A4,08,00,00,00,50,F0,A5,A0,00,0511
105 DATA 00,00,00,50,F0,A5,5A,00,00,00,00,50,F0,0F,F0,00,098F
110 DATA 00,00,00,50,F0,5A,A5,00,00,00,00,05,F0,5A,0F,A0,0DCC
115 DATA 00,00,00,50,A5,A5,0F,0A,00,00,00,50,F0,A5,05,0A,1173
120 DATA 00,00,00,05,F0,0F,50,0A,00,00,00,00,0F,4E,50,0A,1388
125 DATA 00,00,00,44,CC,CC,50,0A,00,00,00,44,CC,CC,50,0A,17F4
130 DATA 00,00,00,01,03,46,00,A0,00,00,00,01,03,02,04,08,18F0
135 DATA 00,00,00,01,03,03,04,08,00,00,00,01,02,03,00,08,1911
140 DATA 00,00,00,03,00,03,02,00,00,00,00,03,00,01,02,00,191F
145 DATA 00,00,00,03,00,00,03,00,00,00,00,03,00,00,03,00,192B
150 DATA 00,00,01,02,00,00,03,00,00,00,01,02,00,01,02,00,1937
155 DATA 00,00,00,02,00,01,00,00,00,00,CF,8A,00,45,9A,00,1B72
160 DATA 00,00,CF,00,00,45,CF,8A,00,00,00,00,00,00,00,1DDF
165 DATA 00,00,00,00,00,00,00,00,00,00,00,00,00,00,1DDF
170 DATA 00,00,04,00,04,00,00,00,04,00,04,0C,0C,00,04,00,1E0B
175 DATA 04,00,04,8E,8E,00,04,00,0C,08,04,0C,0C,00,0C,08,1F77
180 DATA 4D,0C,00,48,08,04,4D,08,4D,8E,08,8E,8A,0C,CF,08,2357
185 DATA 4D,4D,0C,4D,0C,4D,4D,08,4D,4D,8E,0C,0C,CF,4D,08,275C
190 DATA 0C,CF,4D,08,4D,4D,8E,08,0C,CF,0C,0C,0C,4D,8E,08,2B9E
195 DATA 08,CF,0C,0C,04,4D,8A,08,08,45,0C,0C,0C,4D,00,08,2E36
200 DATA 04,00,8E,04,0C,8A,04,00,00,00,04,0C,04,00,00,00,2F7A
205 DATA 00,00,04,0C,0C,00,00,00,00,00,00,0C,08,00,00,00,2FAA
210 DATA 00,00,00,04,00,00,00,00,00,00,00,00,00,00,00,2FAE

```



510 DATA 50, F0, 64, CC, 70, 50, A0, 00, 50, F0, 64, CC, F0, F0, A0, 00, 05BD  
515 DATA 50, F0, 64, 98, F0, F0, 50, 00, 00, F0, 64, 98, F0, A0, 00, 00, 0DA5  
520 DATA 00, 50, B0, D0, A0, A0, 00, 00, 00, F0, B0, 30, A0, F0, 00, 00, 141D  
525 DATA 50, F0, F0, 70, F0, F0, 00, 00, F0, 50, 50, 70, 50, 50, A0, 00, 18DD  
530 DATA 00, F0, F0, F0, F0, A0, A0, 00, 00, F0, F0, F0, A0, A0, 50, 00, 253D  
535 DATA 00, 50, 50, F0, 00, A0, 00, 00, 00, A0, 50, A0, A0, 00, 00, 00, 299D  
540 DATA 00, A0, F0, A0, 00, 50, 00, 00, 50, 00, 50, A0, 00, 00, 00, 00, 2D5D  
545 DATA A0, 00, 00, A0, 00, 00, 00, 00, 00, A0, 50, 00, 00, 00, 00, 2F8D  
550 DATA 00, 50, 00, 50, 00, 00, 00, 00, 00, 00, 50, 00, 00, 00, 00, 307D  
555 DATA 00, 00, 00, 00, 00, 00, 00, 00, 00, 00, 00, 00, 00, 00, 00, 307D  
560 DATA 00, 00, 00, 00, 00, 00, 00, 00, 40, 00, 80, 40, 80, 00, 00, 327D  
565 DATA C0, C0, 00, 80, C0, 40, 00, 80, 40, 40, 00, C0, 80, C0, C0, 80, 39BD  
570 DATA C0, C0, C0, E0, 40, C0, C0, 00, 40, C0, C0, E0, 40, C0, C0, 00, 42FD  
575 DATA 80, C0, E0, E0, C0, F0, C0, 00, 40, 40, F0, E0, C0, E0, 80, 00, 4CDD  
580 DATA 40, C0, D0, D0, D0, E0, 80, 00, C0, C0, D0, F0, F0, C0, C0, 00, 575D  
585 DATA C0, C0, D0, B0, F0, E0, 00, 80, 80, C0, F0, 30, F0, A0, 80, 80, 619D  
590 DATA 40, E0, B0, 30, 70, E0, C0, 00, 40, F0, B0, B0, 70, E0, C0, 00, 6A4D  
595 DATA 40, C0, B0, 30, 30, E0, C0, 00, 00, C0, B0, 30, 70, F0, E0, 80, 725D  
600 DATA 40, 40, B0, 70, 70, E0, E0, 80, 40, C0, B0, 30, 70, E0, C0, 00, 7A9D  
605 DATA C0, C0, F0, 30, F0, C0, C0, 80, 40, C0, F0, 30, 70, C0, 40, 00, 83BD  
610 DATA 00, C0, F0, B0, F0, E0, 80, 00, 40, C0, E0, B0, E0, E0, 00, 00, 8CBD  
615 DATA C0, D0, E0, F0, E0, F0, 80, 00, 80, D0, C0, D0, C0, D0, 80, 00, 975D  
620 DATA 40, C0, C0, F0, C0, D0, C0, 00, C0, C0, C0, F0, 40, C0, C0, 00, A14D  
625 DATA 40, C0, 40, C0, 80, C0, C0, 00, C0, 80, C0, C0, C0, 40, 80, 80, AA0D  
630 DATA 40, 80, C0, 80, C0, 40, C0, 80, C0, 00, 40, 80, 80, 00, C0, 00, B10D  
635 DATA 80, 00, 00, 80, 00, 00, 40, 00, 00, 00, 00, 00, 00, 00, 00, 00, B24D  
640 DATA 00, 00, 00, 00, 00, 00, 00, 00, 00, 00, 00, 00, 00, 00, 00, 00, B24D  
645 DATA 00, 00, 00, 00, 00, 00, 00, 00, 00, 00, 00, 00, 00, 00, 00, 00, B24D  
650 DATA 00, 00, 00, 80, 00, 80, 00, 00, 00, 00, 40, 00, 00, 00, 00, 00, B38D  
655 DATA 00, 00, C0, 00, 00, 00, 80, 00, 00, 00, C0, 80, 00, 40, C0, 00, B70D  
660 DATA 00, 00, 80, C0, C0, C0, C0, 00, 00, 00, C0, C0, 80, 80, C0, 00, BDCD  
665 DATA 00, 00, 40, 80, 40, C0, 80, 00, 00, 00, 00, C0, C0, C0, 80, 00, C2CD  
670 DATA 00, 00, C0, C0, C0, C0, 00, 00, 00, 40, D0, F0, F0, E0, 00, 00, C99D  
675 DATA 00, 40, D0, 20, B0, E0, 00, 00, 00, 40, D0, B0, 70, A0, 80, 00, CFAD  
680 DATA 00, 40, C0, B0, 70, C0, 80, 00, 00, 00, D0, 30, 70, C0, 80, 00, D5BD  
685 DATA 00, 00, 50, 70, 30, A0, 00, 00, 00, 00, D0, F0, D0, 60, 00, 00, DA3D  
690 DATA 00, 40, C0, C0, E0, E0, 00, 00, 00, C0, C0, C0, 40, C0, 00, 00, E0FD  
695 DATA 00, C0, 80, 80, C0, 80, 00, 00, 00, 40, C0, 00, C0, 80, 00, 00, E63D  
700 DATA 00, 40, 00, 00, 40, 80, 00, 00, 00, 00, 00, 00, 00, C0, 00, 00, E7FD  
705 DATA 00, 00, 00, 00, 00, 00, 00, 00, 00, 00, 00, 00, 00, 00, 00, 00, E7FD  
710 DATA 00, 00, 00, 00, 00, 00, 00, 00, 00, 00, 00, 00, 00, 00, 00, 00, E7FD  
715 DATA 00, 00, 00, 00, 00, 00, 00, 00, 00, 00, 00, 00, 00, 00, 00, 00, E7FD  
720 DATA 00, 00, 00, 00, 00, 00, 00, 00, 00, 00, 00, 00, 00, 00, 00, 00, E7FD  
725 DATA 00, 00, 00, 00, 00, 00, 00, 00, 00, 00, 00, 00, 00, 00, 00, 00, E7FD  
730 DATA 00, 00, 00, 00, 00, 00, 00, 00, 00, 00, 00, 00, 40, 00, 00, 00, E83D  
735 DATA 00, 00, 40, 80, C0, 80, 00, 00, 00, 00, 40, C0, 80, 80, 00, 00, EC3D  
740 DATA 00, 00, C0, 40, 80, 80, 00, 00, 00, 40, 80, C0, 40, 80, 00, 00, F07D  
745 DATA 00, 40, C0, C0, 40, C0, 00, 00, 00, C0, 40, C0, 40, 40, 00, 00, F57D  
750 DATA 00, 80, C0, C0, C0, 40, 80, 00, 00, 80, 40, C0, C0, C0, 80, 00, FC7D  
755 DATA 00, 40, C0, 40, C0, C0, 80, 00, 00, 00, 40, C0, 40, C0, 00, 00, 01BD  
760 DATA 00, 00, 80, 40, C0, C0, 00, 00, 00, 00, 40, C0, C0, 80, 00, 00, 063D  
765 DATA 00, 00, 00, 40, 80, 80, 00, 00, 00, 00, 00, 40, 00, 00, 00, 07BD  
770 DATA 00, 00, 00, 00, 00, 00, 00, 00, 00, 00, 00, 00, 00, 00, 00, 00, 07BD  
775 DATA 00, 00, 00, 00, 00, 00, 00, 00, 00, 00, 00, 00, 00, 00, 00, 00, 07BD  
780 DATA 00, 00, 00, 00, 00, 00, 00, 00, 00, 00, 00, 00, 00, 00, 00, 00, 07BD  
785 DATA 00, 00, 00, 00, 00, 00, 00, 00, 00, 00, 00, 00, 00, 00, 00, 00, 07BD  
790 DATA 00, 00, 00, 00, 00, 00, 00, 00, 00, 00, 00, 00, 00, 00, 00, 00, 07BD  
795 DATA 00, 00, 00, 00, 00, 00, 00, 00, 00, 00, 00, 00, 00, 00, 00, 00, 07BD  
800 DATA 00, 00, 00, 00, 00, 00, 00, 00, 00, 00, 51, F3, 3F, 3F, 00, 00, 097F

805 DATA 00, 00, D1, D1, 3F, 3F, 22, 00, 00, 00, E2, E2, B7, 3F, 2A, 00, 0EA5  
810 DATA 00, 51, D1, D1, B7, 2A, 3B, 00, 00, 40, C0, E2, B7, 3F, 15, 00, 14A1  
815 DATA 00, C0, D1, D1, B7, 3F, 15, 22, 00, C0, E2, E2, F3, 3F, 2A, 22, 1C32  
820 DATA 00, E2, C0, D1, D1, 3F, 00, 22, 00, C0, C0, C0, F3, 2A, 2A, 22, 2380  
825 DATA 00, C0, F3, C0, F3, 3F, 3F, 22, 00, C0, 00, E2, D1, 2A, 15, 22, 2A5A  
830 DATA 00, C0, 00, 51, D1, 00, 15, 22, 00, E2, 00, 51, B7, 00, 15, 22, 2E94  
835 DATA 00, E2, 00, 51, B7, 00, 15, 22, 00, 62, A2, 51, 3F, 00, B7, 22, 3322  
840 DATA 00, 73, 91, E2, 3F, F3, B7, 22, 00, 91, E2, 73, 15, C0, A2, 22, 3A92  
845 DATA 00, E2, D1, 2A, 00, D1, 2A, 22, 00, C0, E2, A2, 00, F3, 11, 22, 40F6  
850 DATA 00, 51, 95, A2, 00, B7, 11, 00, 00, 40, B7, 80, 2A, 2A, 3B, 00, 454C  
855 DATA 00, 51, D1, F3, 3F, 2A, 3B, 00, 00, 40, F3, 95, 3F, 3F, 3B, 00, 4A86  
860 DATA 00, 15, 95, A2, 00, 3F, 3B, 00, 00, 15, F3, 40, 40, 15, 3B, 00, 4E24  
865 DATA 00, 15, A2, 73, D1, 22, 3B, 00, 00, 15, D1, 00, 22, 15, 3B, 00, 51D4  
870 DATA 00, 15, E2, B7, 37, 3F, 33, 00, 00, 00, 7B, F3, 3F, 3F, 22, 00, 5639  
875 DATA 00, 00, 7B, F3, 3F, 3B, 22, 00, 00, 00, 15, B7, 3F, 33, 00, 00, 5981  
880 DATA 00, 00, 00, 3F, 33, 22, 00, 00, 00, 00, 51, F3, 3F, 3F, 00, 00, 5BD7  
885 DATA 00, 00, D1, D1, 3F, 3F, 22, 00, 00, 00, E2, E2, B7, 3F, 2A, 00, 60FD  
890 DATA 00, 51, D1, D1, B7, 2A, 3B, 00, 00, 40, C0, E2, B7, 3F, 15, 00, 66F9  
895 DATA 00, C0, D1, D1, B7, 3F, 15, 22, 00, C0, E2, E2, F3, 3F, 2A, 22, 6E8A  
900 DATA 00, E2, C0, D1, D1, 3F, 00, 22, 00, C0, C0, C0, F3, 2A, 2A, 22, 75D8  
905 DATA 00, C0, F3, C0, F3, 3F, 3F, 22, 00, C0, 30, E2, D1, 3A, 35, 22, 7D12  
910 DATA 00, C0, 30, 71, D1, 30, 35, 22, 00, E2, 30, 71, B7, 30, 35, 22, 828C  
915 DATA 00, E2, 30, 71, B7, 30, 35, 22, 00, 62, B2, 71, 3F, 30, B7, 22, 881A  
920 DATA 00, 73, 91, E2, 3F, F3, B7, 22, 00, 91, E2, 73, 15, C0, A2, 22, 8F8A  
925 DATA 00, E2, D1, 2A, 00, D1, 2A, 22, 00, C0, E2, A2, 00, F3, 11, 22, 95EE  
930 DATA 00, 51, 95, A2, 00, B7, 11, 00, 00, 40, B7, 80, 2A, 2A, 3B, 00, 9A44  
935 DATA 00, 51, D1, F3, 3F, 2A, 3B, 00, 00, 40, F3, 95, 3F, 3F, 3B, 00, 9F7E  
940 DATA 00, 15, 95, A2, 00, 3F, 3B, 00, 00, 15, F3, 40, 40, 15, 3B, 00, A31C  
945 DATA 00, 15, A2, 73, D1, 22, 3B, 00, 00, 15, D1, 00, 22, 15, 3B, 00, A6CC  
950 DATA 00, 15, E2, B7, 37, 3F, 33, 00, 00, 00, 7B, F3, 3F, 3F, 22, 00, AB31  
955 DATA 00, 00, 7B, F3, 3F, 3B, 22, 00, 00, 00, 15, B7, 3F, 33, 00, 00, AE79  
960 DATA 00, 00, 00, 3F, 33, 22, 00, 00, 00, 00, 00, 00, 00, 00, 00, 00, AF0D  
965 DATA 50, 00, 00, 00, 50, 00, 00, 00, 00, 00, 00, 50, 50, 00, 00, 00, B04D  
970 DATA 00, 50, 00, 00, 50, 00, A0, 00, 00, 00, A0, A0, 50, F0, 00, 00, B40D  
975 DATA 00, 00, F0, A0, 00, A0, 00, 00, 00, 00, 50, 50, 50, A0, 00, 00, B7CD  
980 DATA 00, 00, 50, F0, F0, 00, 00, 00, 00, 00, 50, B0, F0, A0, 00, 00, BC8D  
985 DATA 00, 00, F0, 30, F0, A0, 00, 50, 50, 00, B0, 64, 70, A0, 50, A0, C2F1  
990 DATA 00, F0, E4, CC, 70, A0, F0, 00, 00, F0, B0, CC, 98, A0, F0, 00, CC25  
995 DATA 00, F0, B0, CC, D8, F0, F0, 00, 00, F0, B0, CC, 70, F0, A0, A0, D655  
1000 DATA 00, 50, B0, CC, 70, F0, 00, 00, 00, 00, F0, 64, F0, 50, 00, 00, DC15  
1005 DATA 00, 50, F0, 30, 70, 50, A0, 00, 00, F0, F0, B0, F0, F0, A0, 00, 00, E3F5  
1010 DATA 50, A0, A0, B0, A0, A0, F0, 00, 00, 50, F0, F0, F0, F0, 50, 00, ECC5  
1015 DATA 00, 50, F0, F0, F0, 50, 00, A0, 00, 00, A0, F0, A0, 50, 00, 00, F355  
1020 DATA 00, 50, 00, F0, 50, 00, 00, 00, 00, 50, 50, F0, 00, 00, A0, 00, F715  
1025 DATA 00, A0, 00, F0, 00, 00, 00, 00, 50, 00, 00, 50, 00, 00, 00, 00, F945  
1030 DATA 00, 00, 50, 00, A0, 00, 00, 00, 00, A0, 00, A0, 00, 00, 00, 00, FB75  
1035 DATA 00, 00, 00, 00, A0, 00, 00, 00, 00, 00, 00, 00, 00, 00, 00, 00, FC15  
1040 DATA 00, 00, 00, 00, 00, 00, 00, 00, 00, 00, 00, 00, 00, 00, 00, 00, FC15  
1045 DATA 40, 00, 80, 40, 00, 00, 80, 00, 00, 00, 00, 40, 40, 00, 00, FE15  
1050 DATA 00, 00, 00, 40, 00, 00, 40, 00, 00, 80, 00, A0, 00, 80, 00, 00, 0035  
1055 DATA 00, 00, 00, 00, 40, C0, 80, 80, 80, 00, A0, 00, 80, F0, 00, 00, 0445  
1060 DATA 00, 00, A0, 80, C0, E0, 00, 00, 00, 00, D0, 00, D0, A0, 00, 00, 0945  
1065 DATA 40, 40, D0, F0, F0, 80, 80, 00, 40, 40, D0, F0, F0, A0, 00, 80, 11C5  
1070 DATA 80, C0, F0, 30, F0, A0, 00, 80, 00, 40, B0, 30, 70, 00, 40, 00, 1805  
1075 DATA 40, F0, B0, B0, 70, 40, 00, 40, C0, B0, 30, 30, E0, 00, 00, 1E75  
1080 DATA 00, C0, B0, 30, 70, F0, 00, 80, 00, 40, B0, 70, 70, E0, E0, 00, 2585  
1085 DATA 40, C0, B0, 30, 70, E0, 40, 00, C0, C0, F0, 30, F0, C0, 80, 00, 2DC5  
1090 DATA 40, C0, F0, 30, 70, 00, 00, 00, 80, F0, B0, F0, A0, 00, 00, 3405  
1095 DATA 00, C0, E0, B0, E0, E0, 00, 00, 80, D0, E0, F0, E0, F0, 80, 00, 3D85





1100 DATA 00,50,C0,D0,C0,D0,00,00,00,40,C0,F0,C0,D0,00,00,4475  
1105 DATA 00,40,C0,F0,00,80,80,00,00,00,40,C0,80,00,80,00,4965  
1110 DATA 00,00,C0,C0,80,00,00,00,40,00,40,00,40,00,00,4C65  
1115 DATA 80,00,40,80,80,00,80,00,00,00,00,80,00,00,00,4F25  
1120 DATA 00,00,00,00,00,00,00,00,00,00,00,00,00,00,00,4F25  
1125 DATA 00,00,00,00,00,00,00,00,00,00,00,00,40,00,00,00,4F65  
1130 DATA 00,00,00,00,00,00,00,00,00,00,00,80,00,00,00,00,4FE5  
1135 DATA 00,40,40,00,00,80,80,00,00,00,00,C0,80,00,00,00,52A5  
1140 DATA 00,00,C0,40,40,00,00,00,00,00,C0,00,C0,40,00,00,55A5  
1145 DATA 00,00,40,40,40,00,00,00,00,00,C0,C0,C0,00,00,00,58A5  
1150 DATA 00,40,F0,F0,F0,80,00,00,00,80,80,50,70,80,00,00,5EA5  
1155 DATA 00,00,F0,30,F0,00,00,00,00,00,D0,30,E0,00,00,00,6295  
1160 DATA 00,40,B0,30,A0,40,00,00,00,00,80,80,70,00,00,00,6665  
1165 DATA 00,40,F0,E0,B0,80,00,00,00,00,C0,D0,80,80,00,00,6C35  
1170 DATA 00,40,C0,00,80,00,00,00,00,80,40,40,40,00,00,00,6EF5  
1175 DATA 00,00,80,00,80,00,00,00,80,00,00,00,00,00,00,7075  
1180 DATA 00,00,00,00,00,80,00,00,00,00,00,00,00,00,00,70F5  
1185 DATA 00,00,00,00,00,00,00,00,00,00,00,00,00,00,00,70F5  
1190 DATA 00,00,00,00,00,00,00,00,00,00,00,00,00,00,00,70F5  
1195 DATA 00,00,00,00,00,00,00,00,00,00,00,00,00,00,00,70F5  
1200 DATA 00,00,00,00,00,00,00,00,00,00,00,00,00,00,00,70F5  
1205 DATA 00,00,00,00,00,00,00,00,00,00,00,00,00,00,00,70F5  
1210 DATA 00,00,00,00,00,00,00,00,00,00,00,00,00,00,00,70F5  
1215 DATA 00,00,00,00,40,00,00,00,00,00,00,00,80,00,00,00,71B5  
1220 DATA 00,00,40,40,80,80,00,00,00,00,50,F0,E0,00,00,00,7555  
1225 DATA 00,00,80,D0,00,00,00,00,00,40,00,80,A0,00,00,00,7835  
1230 DATA 00,00,50,50,F0,00,00,00,00,00,40,80,A0,80,00,00,7BD5  
1235 DATA 00,00,00,F0,C0,00,00,00,00,00,40,C0,40,00,00,00,7EC5  
1240 DATA 00,00,00,40,80,00,00,00,00,00,00,80,40,00,00,00,8045  
1245 DATA 00,00,00,00,00,80,00,00,00,00,00,00,00,00,00,00,80C5  
1250 DATA 00,00,00,00,00,00,00,00,00,00,00,00,00,00,00,00,80C5  
1255 DATA 00,00,00,00,00,00,00,00,00,00,00,00,00,00,00,00,80C5  
1260 DATA 00,00,00,00,00,00,00,00,00,00,00,00,00,00,00,00,80C5  
1265 DATA 00,00,00,00,00,00,00,00,00,00,00,00,00,00,00,00,80C5  
1270 DATA 00,00,00,00,00,00,00,00,00,00,00,00,00,00,00,00,80C5  
1275 DATA 00,00,00,00,00,00,00,00,00,00,00,00,00,00,00,00,80C5  
1280 DATA 00,00,00,00,00,00,00,00,00,82,00,00,00,00,41,82,820A  
1285 DATA 00,00,00,00,41,8A,00,50,00,00,00,4D,00,A5,00,00,8417  
1290 DATA 00,CF,50,0A,00,00,00,04,A5,00,00,00,00,45,0A,00,8638  
1295 DATA 00,00,00,50,0A,00,00,00,00,A5,C0,00,00,00,50,0A,8851  
1300 DATA C0,80,00,00,A5,00,D1,80,00,00,0A,00,D1,80,00,00,8CE2  
1305 DATA 00,00,40,E2,00,00,00,00,40,E2,00,00,00,00,00,D1,8FF7  
1310 DATA 80,00,00,00,00,D1,80,00,00,00,00,D1,80,00,00,00,9319  
1315 DATA 00,40,E2,00,00,00,00,40,E2,00,00,00,00,00,C0,00,961D  
1320 DATA 00,00,00,00,D1,80,00,00,00,00,40,80,00,00,00,00,982E  
1325 DATA 40,80,00,00,00,00,00,80,00,00,00,80,00,00,00,99F2  
1330 DATA 8A,00,C0,00,00,C5,DB,51,E2,00,00,F3,3F,F3,E2,80,A196  
1335 DATA 40,B7,3F,F3,F3,80,51,3F,37,7B,F3,80,51,3F,3F,3F,A8F5  
1340 DATA F3,80,15,3F,37,7B,F3,80,00,3F,3F,37,E2,80,00,6F,AF67  
1345 DATA 9F,15,E2,00,00,04,8A,00,C0,00,00,45,8A,00,80,00,B39A  
1350 DATA 00,04,8A,00,00,00,00,45,8A,00,00,00,00,04,8A,00,B585  
1355 DATA 00,00,00,45,8A,00,00,00,00,45,8A,00,00,00,00,45,B768  
1360 DATA 8A,00,00,00,00,45,8A,00,00,00,00,45,8A,00,00,00,B990  
1365 DATA 00,45,8A,00,00,00,00,45,8A,00,00,00,00,45,8A,00,BBFD  
1370 DATA 00,00,00,45,8A,00,00,00,00,00,00,00,00,00,00,00,BD6C  
1375 DATA 50,00,00,00,00,00,50,00,00,00,00,00,F0,00,00,00,BEFC  
1380 DATA 50,00,F0,A0,00,00,00,00,00,00,00,00,00,00,00,00,C4F1  
1385 DATA 00,00,50,F0,0F,F0,00,00,50,F0,A5,F0,A0,00,50,F0,CBE5  
1390 DATA A5,F0,A0,00,50,A5,0F,A5,A0,00,50,A5,1A,0F,F0,00,D271

1395 DATA F0,A5,25,5A,F0,00,A5,A5,1A,70,F0,00,A5,B0,1A,5A,DA02  
1400 DATA F0,00,A5,1A,1A,0F,5A,00,F0,1A,30,25,F0,00,F0,A5,E018  
1405 DATA 30,25,F0,00,F0,A5,30,0F,F0,00,50,A5,30,5A,F0,00,E690  
1410 DATA 50,A5,1A,5A,A0,00,50,F0,0F,F0,A0,00,00,F0,F0,EE48  
1415 DATA 00,00,00,50,F0,A0,00,00,00,00,00,00,00,00,00,F028  
1420 DATA 00,00,00,00,00,00,0C,00,00,00,00,0C,80,00,00,00,F0C0  
1425 DATA 00,00,4D,40,00,00,00,00,0C,51,00,00,00,00,4D,51,F248  
1430 DATA 00,00,00,00,0C,00,80,00,00,04,4D,00,A2,00,00,04,F3CB  
1435 DATA CF,00,A2,00,00,04,08,00,A2,00,00,04,8A,00,A2,00,F71A  
1440 DATA 00,04,08,00,80,00,00,04,8A,40,F3,00,00,4D,8A,D1,FB0F  
1445 DATA B3,2A,00,0C,8A,D1,3F,2A,00,4D,00,3B,3F,22,00,0C,FEB1  
1450 DATA 00,B7,B7,22,04,4D,00,3F,3B,22,04,4D,00,3F,33,22,0213  
1455 DATA 04,8A,00,11,33,00,45,8A,00,00,00,00,04,8A,00,00,0442  
1460 DATA 00,00,45,8A,00,00,00,00,00,00,00,00,00,00,00,0511  
1465 DATA 00,00,00,00,00,00,00,00,00,00,00,00,00,00,00,0551  
1470 DATA 00,00,D0,A0,00,00,00,00,D0,0A,00,00,00,00,D0,0A,0875  
1475 DATA 00,00,00,00,D0,0A,00,00,00,00,D0,0A,00,00,00,40,0A69  
1480 DATA F0,A5,00,00,C0,D0,B0,F0,A5,0A,D0,F0,30,D8,A5,0A,1354  
1485 DATA A5,5A,E4,F0,0F,0A,00,05,F0,A5,00,00,00,00,A5,0A,1889  
1490 DATA 00,00,00,00,F0,0A,00,00,00,00,F0,0A,00,00,00,00,1A7D  
1495 DATA F0,0A,00,00,00,00,F0,0A,00,00,00,00,A5,0A,00,00,1D20  
1500 DATA 00,00,A5,0A,00,00,00,00,A5,0A,00,00,00,00,0F,0A,1E97  
1505 DATA 00,00,00,00,0F,0A,00,00,00,40,D1,A2,00,00,00,40,20A3  
1510 DATA D1,A2,00,00,00,C0,F3,00,00,00,00,C0,F3,00,00,00,257C  
1515 DATA 00,C0,F3,00,00,00,00,D1,A2,00,00,00,00,D1,A2,00,2A15  
1520 DATA 51,00,00,D1,00,00,D1,00,40,D1,00,40,D1,00,40,F3,2F5D  
1525 DATA 00,C0,A2,00,40,A2,40,E2,A2,00,40,A2,D1,C0,A2,00,367A  
1530 DATA 40,E2,A2,D1,A2,00,40,F1,00,D1,00,00,C0,A2,00,D1,3DE6  
1535 DATA 00,00,D1,00,40,D1,00,00,80,00,40,F3,00,00,80,00,41FB  
1540 DATA 40,A2,00,00,00,00,40,A2,00,00,00,40,A2,00,00,44A1  
1545 DATA 00,00,C0,00,00,00,00,00,D1,00,00,00,00,80,00,46B2  
1550 DATA 00,00,00,00,80,00,00,00,00,00,00,00,00,00,00,4732  
1555 DATA 00,50,A5,0A,00,05,F0,F0,0F,8A,00,00,F0,F0,0F,00,4C9E  
1560 DATA 00,00,5A,A5,4F,00,00,00,50,0F,8A,00,00,00,50,4F,4F74  
1565 DATA 00,00,00,00,00,4F,00,00,00,00,30,00,00,00,00,4FF3  
1570 DATA 05,1A,00,00,00,05,0F,1A,65,00,00,0F,F0,B0,25,8A,5303  
1575 DATA 05,F0,F0,B0,25,0A,50,F0,F0,B0,1A,0F,F0,F0,70,5C10  
1580 DATA 1A,4F,5A,F0,F0,70,1A,4F,5A,F0,F0,0F,4F,5A,F0,645E  
1585 DATA F0,A5,0F,CF,5A,F0,F0,0F,0F,CF,05,F0,0F,0F,4F,8A,6BE4  
1590 DATA 05,0F,0F,0F,4F,8A,00,0F,0F,0F,CF,00,00,45,8F,CF,6F8E  
1595 DATA CF,00,00,00,45,CF,00,00,00,00,04,CF,00,00,00,40,7284  
1600 DATA C0,0F,0F,00,00,00,F0,85,0A,00,00,00,50,85,00,00,75B6  
1605 DATA 00,00,50,85,00,00,00,00,50,85,00,00,00,00,50,85,7835  
1610 DATA 00,00,00,00,50,85,00,00,00,00,50,85,00,00,00,00,79DF  
1615 DATA D0,0F,0A,00,00,50,F0,F0,0F,00,00,E0,C0,F0,A5,00,803C  
1620 DATA 00,E0,C0,F0,A5,0A,50,E0,C0,F0,F0,0A,50,F0,F0,8A75  
1625 DATA F0,0F,50,F0,F0,F0,0F,05,F0,F0,F0,A5,0F,05,F0,9411  
1630 DATA F0,F0,A5,0F,05,5A,F0,F0,0F,0F,00,0F,0F,0F,0F,0A,9948  
1635 DATA 00,0F,0F,0F,0F,0A,00,05,0F,0F,0F,00,00,05,0F,0F,99E3  
1640 DATA 0F,00,00,00,05,0F,00,00,00,00,D0,F0,A0,00,00,00,9C66  
1645 DATA D0,F0,A0,00,00,00,A5,A0,00,00,00,00,A5,A0,00,00,A150  
1650 DATA 00,00,A5,A5,00,00,00,00,A5,A0,00,00,00,00,A5,A0,A524  
1655 DATA 00,00,00,00,A5,F0,A0,00,00,00,A5,F0,A0,00,00,00,A98E  
1660 DATA A5,00,00,00,00,00,A5,00,00,00,00,00,A5,00,00,00,AB7D  
1665 DATA 00,00,A5,00,00,00,00,00,A5,00,00,00,00,00,A5,00,AD6C  
1670 DATA 00,00,00,40,F0,A5,00,00,00,D0,F0,F0,0A,00,40,F0,B32B  
1675 DATA 5A,F0,A5,00,D0,A5,00,50,F0,0A,D0,0A,00,00,D0,0A,B98D  
1680 DATA F0,A5,00,40,F0,0A,50,F0,0F,F0,A5,00,00,F0,F0,C210  
1685 DATA 0A,00,00,05,0F,0F,00,00,00,00,D1,F3,A2,00,00,00,C4A3

**Nouveau**

# ECONOMISEZ 545F!

## PACK EDUCATIF PRIMAIRE

ANGLAIS • FRANÇAIS • MATHS • GEOGRAPHIE

Chaque logiciel est vendu normalement au prix de 200 F + 10 F de port l'unité, soit au total : 840 F

**ATTENTION STOCK LIMITE !!!**

PRIX EXCEPTIONNEL DU PACK

**280F** + 20 F de port

REF: MICPPCPC

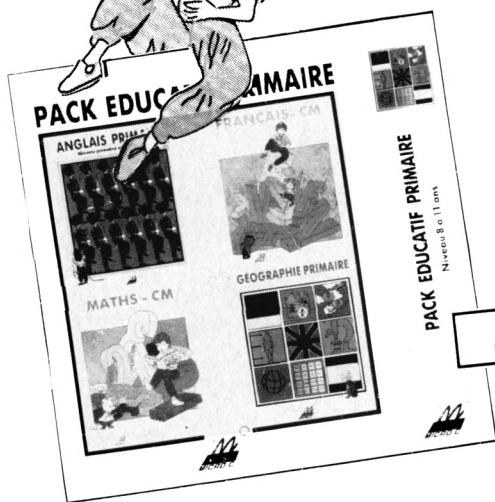

## LIVRES

### • PROGRAMMES UTILITAIRES POUR AMSTRAD

Michel ARCHAMBAULT

Nombreuses routines :  
utilitaires de programmation,  
utilitaires graphiques,  
la gestion de fichiers,  
utilitaires imprimantes.

**110F**



### • COMMUNIQUEZ AVEC VOTRE AMSTRAD

Denis BONOMO et Eddy DUTERTRE

Pour tous les passionnés d'ondes courtes, codage, décodage, réception/émission, Interfaces.

**115F** disquette : **250F**

### • COMPILATIONS CPC

Vous recherchez les anciens numéros de CPC ? Vous souhaitez connaître le mode d'emploi de certains logiciels du téléchargement ? Alors voici les compilations de 1 à 4 et de 5 à 8 de CPC.

compil de 1 à 4 **80F** 5 à 8 **80F**

### • L'UNIVERS DU PCW

Patrick LEON

Environnement matériel, commande de CPM3, 0, le BDOS, le BIOS, fichiers binaires, éditeur de disquettes, désassembleur Z80, graphismes, caractères à la loupe.

**119F**

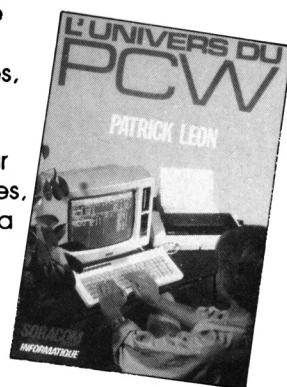

Utiliser le bon de commande SORACOM

## Les détails des logiciels et les tarifs

– catalogue gratuit –

Je désire recevoir le catalogue des éducatifs, possédant un ordinateur(s)

de marque(s) \_\_\_\_\_, \_\_\_\_\_, \_\_\_\_\_

de type (s) \_\_\_\_\_, \_\_\_\_\_, \_\_\_\_\_

à l'adresse ci-contre :

Nom : \_\_\_\_\_ Prénom : \_\_\_\_\_

Adresse : \_\_\_\_\_

Code postal : \_\_\_\_\_ Ville : \_\_\_\_\_

A ENVOYER AUX EDITIONS SORACOM – BP 88 – 35170 BRUZ. JOINDRE 2 TIMBRES À 2,50 F

# SATANAS

Jérôme ALET

Valable pour CPC 464 – 664 – 6128

Voici une nouvelle version d'un programme qui ne fonctionnait pas sur disquette et qui ne permettait pas de désassembler la mémoire. Satanus est un outil d'aide à la mise au point de programmes en langage machine.

Après avoir chargé le programme (voir les explications plus loin), vous devez avoir sous les yeux un menu vertical à droite de l'écran et une petite flèche pointée vers la gauche en face de la première option du menu. Le fond et le border doivent être noirs, le menu et la flèche doivent être dans la couleur d'écriture que vous aviez choisie. Si tel n'est pas le cas, vous vous êtes planté(e)s.

Pour pouvoir choisir une option du menu, il vous faut déplacer la petite flèche vers le haut avec la flèche haut du pavé curseur, ou vers le bas avec n'importe quelle autre touche sauf RETURN, ENTER, ou COPY. Lorsque la petite flèche pointe sur l'option que vous désirez, il vous suffit de valider par RETURN, ENTER? ou COPY.

Après validation, le Border devient de la couleur que vous aviez choisie pour symboliser une opération en cours et l'action a lieu. En général, sauf si c'est indiqué dans la description des options qui va suivre, les touches RETURN et Enter ne servent qu'à revenir au menu. En

aucun cas vous ne devez valider les paramètres qui vous sont demandés à l'aide d'une de ces touches, sauf pour les noms de fichiers, en effet la validation est automatique lorsque vous avez tapé le bon nombre de chiffres pour les adresses ou les octets. Pour chaque adresse saisie, vous devez obligatoirement taper quatre chiffres en hexadécimal (0->F), sans préfixe (&, \$, #, ...), et avec les chiffres même non significatifs. Pour les octets, il vous faut taper deux chiffres hexadécimaux. Si vous appuyez sur RETURN ou ENTER durant une saisie de chiffres, vous retournez au menu. Si vous appuyez sur RETURN ou ENTER durant une saisie de nom de fichier, ce nom de fichier est validé.

## Liste des options

**Moniteur** : réalise un «dump» hexadécimal et ASCII de la mémoire à l'écran et à l'imprimante si vous le désirez. Chaque ligne représente treize octets. Le bit 7 des codes ASCII est mis à 0. A l'écran, les codes de contrôle (<32) sont

affichés mais ils sont remplacés par un point sur l'imprimante. RETURN ou ENTER ramènent au menu, n'importe quelle autre touche passe à la ligne suivante.

**Désassemble** : désassemble la mémoire à l'écran (et à l'imprimante si vous le désirez). Les adresses sont préfixées avec un «#» comme pour l'assembleur DEVPAC de HISOFT. RETURN ou ENTER ramènent au menu, n'importe quelle autre touche passe à la ligne suivante.

**Poke** : permet de poker des octets en mémoire. L'adresse courante, son contenu en hexa et en ASCII, sont affichés et une nouvelle valeur est demandée. Lorsqu'un octet est saisi (2 chiffres) l'opération est répétée avec l'adresse suivante. RETURN ou ENTER ramènent au menu.

**Fill** : permet de remplir une grande zone de mémoire avec un octet constant. Le retour au menu est automatique après la fin de l'action. Attention : ne pas taper de longueur nulle.

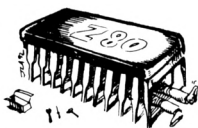

**Transfère** : permet de transférer une zone de mémoire à un autre endroit. L'ancienne zone n'est pas effacée. le retour au menu est automatique après la fin de l'action. Attention : ne pas taper de longueur nulle.

**Saisit** : permet de saisir une suite d'octets qui a été saisie par l'option précédente. Lorsqu'une telle séquence est trouvée alors le message «Trouvé en #xxxx» s'affiche ou s'imprime. Lorsque le message «Rien trouvé» s'affiche, cela veut dire que la mémoire a été entièrement parcourue et que la suite d'octets que vous avez saisie, n'a plus été trouvée. A ce moment, n'importe quelle touche ramène au menu.

**Exécute** : permet d'exécuter un programme en langage machine dont vous connaissez l'adresse. Le retour au menu s'effectuera lors de la première instruction RET rencontrée dans le niveau supérieur du programme.

**Visualise** : permet également d'exécuter un programme en langage machine mais en y plaçant un point d'arrêt. Si celui-ci est valide, le programme est exécuté jusqu'à cette adresse, puis une sortie (écran ou imprimante) de TOUS les registres du Z80 est effectuée : le registre R est corrigé pour obtenir la bonne valeur. Après cette sortie n'importe quelle touche ramène au menu.

**f1** : simule l'instruction basic CAT. Sur K7, la touche ESC ramène au menu.

**Charge** : permet de charger à partir de la K7 ou la disquette, tout fichier dont l'adresse d'implantation est supérieure à &0FFF. Si tel n'est pas le cas, un message est affiché et le chargement n'a pas lieu. Sinon, le chargement a lieu et à la fin de celui-ci, l'adresse de départ, la longueur, et l'adresse d'entrée de ce fichier sont affichés dans la fenêtre du menu. Sur K7, la touche ESC interrompt le chargement si vous ne voulez pas qu'il aille à son terme.

**Sauve** : permet de sauver sur K7 ou disquette toute zone de mémoire sous la forme d'un fichier binaire dont vous devez préciser l'adresse de départ, la longueur et l'adresse d'entrée. Sur K7, ESC arrête la sauvegarde avant la fin.

**ATTENTION** : vous ne devez pas laisser la ROM inférieure commutée lorsque vous sortez de votre programme et que vous retournez sous BZZZZZ80.BIN. En effet, celui-ci étant placé tout en bas de la RAM, il risquerait d'y avoir un très sérieux problème.

Les programmes composant Satanus.

**SATANAS.BAS** : c'est le programme BASIC qui charge, place en mémoire à partir de l'adresse &40, et lance, le programme proprement dit. Tapez et sauvez ce programme sous le

nom qui vous plaira. Par la suite, vous lancerez le programme en tapant tout simplement RUN «nomfich.bas».

**SATANAS.DAT** : c'est le programme BASIC chargé de «poker» en mémoire les lignes de DATAs formant le programme BZZZZZ80.BIN, qui lui est programmé à 100% en assembleur, et de le sauver sur la K7 ou la disquette après vous avoir proposé quelques petites modifications selon vos préférences : choix de l'ordinateur que vous possédez, choix de la couleur d'écriture et de la couleur du border représentant une option en cours que vous désirerez lors de l'exécution de BZZZZZ80.BIN. La couleur du fond, ainsi que la couleur du border symbolisant l'accès au menu, seront de toutes façons noires. Une fois ces choix faits et le programme BZZZZZ80.BIN sauvegardé sur K7 ou disquette, le programme SATANAS.DAT devient inutile. Vous pouvez l'effacer ou le garder si vous voulez de nouveau changer les couleurs ou le transférer sur un autre modèle de CPC.

## Chargement

Tapez et sauvegardez SATANAS.BAS, puis tapez et lancez SATANAS.DAT. Sauvez-le à tout hasard.

Lancez SATANAS.BAS si vous disposez sur la même disquette de SATANAS.BAS et de BZZZZZ80.BIN. Bidouillez bien.●



## allo CPC infos

Attention, notez bien ce qui suit :

Tous les mercredis de 14 h à 17 h, la rédaction tient à votre disposition au 99 52 98 11 pour tous renseignements techniques.

En dehors de ce créneau les réponses techniques se feront par courrier (n'oubliez pas de mentionner votre adresse et joignez un timbre pour la réponse) ou bien par Minitel sur le 3615 code : MHZ.

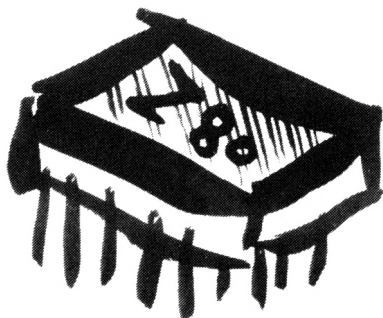

# SATANAS - BAS

```

1 DATA 21,00,60,11,40,00,01,B3,0E,E5,C5,ED
2 DATA B0,C1,E1,54,5D,13,36,00,ED,B0,C3,40,00
3 MEMORY &5FFF:LOAD"BZZZZZ80.BIN",&6000
4 FOR t=&A600 TO &A618:READ a$:POKE t,VAL("&"a$):NEXT
5 CALL &A600

```

>HL  
>LD  
>JC  
>XK  
>WK

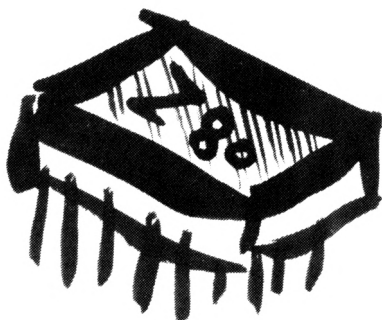

# SATANAS - DAT

```

1 REM
2 REM (C) SATANAS 1990.
3 REM
4 REM Pour AMSTAR & CPC.
5 REM
6 MODE 2:INK 0,0:INK 1,26:BORDER 0:MEMORY &5FFF:PRINT"Patience.
..":a=&6000:f=&6EB3:n=100
7 WHILE a<=f:FOR a=a TO a+15:READ c$:k=VAL("&"c$):s=s+k+65536*
(s+k>32767):IF a<=f+15 THEN POKE a,k:NEXT:READ d$:t=VAL("&"d$)
:IF t<>s THEN PRINT CHR$(7);"Erreur en ligne: ";n:END ELSE n=n+
1:WEND
8 CLS:INPUT"1- CPC464      2- CPC6128 ou CPC664 ? ",x$
9 IF x$="1"THEN 10 ELSE IF x$="2"THEN 12 ELSE PRINT CHR$(7):GOT
0 8
10 REM CPC 464
11 POKE &6D17,&A8:POKE &6D56,&A8:GOTO 14
12 REM CPC 6128 ou CPC 664
13 POKE &6D17,&9E:POKE &6D56,&9E
14 REM Modifications de dernière minute
15 POKE &6C08,&F:POKE &6CB0,&F:POKE &63B0,&F:POKE &6B0B,&F:POKE
&6D53,&F
16 REM dans la ligne suivante le premier est bien &FF et pas &F

```

```

17 POKE &6D6E,&FF:POKE &6D6F,&F:POKE &6599,&F:POKE &69FF,&F:POK
E &6A25,&F
18 POKE &6AB9,&F:POKE &6E25,&E0:POKE &6E2E,&E0:POKE &6E3D,&E0
19 CLS:PRINT"Choisissez vos couleurs:"PRINT"[ENTER] = validati
on. [autre touche] = couleur suivante.":LOCATE 38,9:PR
INT"Default:"
20 LOCATE 10,10:PRINT"Couleur d'écriture:"i=26:GOSUB 23:POKE &
6DCD,i:POKE &6DCE,i:LOCATE 10,10:PRINT"Couleur option active:"
i=6:GOSUB 23:POKE &6E91,i:POKE &6E92,i
21 CLS:PRINT"Insérez votre K7 ou DK... Puis pressez une touche
pour SAUVER."
22 CALL &BB06:SAVE"BZZZZZ80.BIN",b,&6000,&EB3:END
23 BORDER i:LOCATE 40,10:PRINT i
24 x$=INKEY$:IF x$=""THEN 24:ELSE IF ASC(x$)=13 THEN RETURN:ELS
E 26
25 GOTO 24
26 i=i+1:IF i=27 THEN i=0
27 GOTO 23
100 DATA C3,01,0E,4D,6F,6E,69,74,65,75,72,0D,0A,44,65,73,0550
101 DATA 61,73,73,65,6D,62,6C,65,0D,0A,50,6F,6B,65,0D,0A,0A61
102 DATA 46,69,6C,6C,0D,0A,54,72,61,6E,73,66,65,72,65,0D,0FB6
103 DATA 0A,53,61,69,73,69,74,0D,0A,52,65,63,68,65,72,63,1500
104 DATA 68,65,0D,0A,45,78,65,63,75,74,65,0D,0A,56,69,73,1A00
105 DATA 75,61,6C,69,73,65,0D,0A,43,61,74,61,6C,6F,67,75,1FCA
106 DATA 65,0D,0A,43,68,61,72,67,65,0D,0A,53,61,75,76,65,24AB
107 DATA 00,A4,20,53,41,54,41,4E,41,53,20,20,31,39,39,30,288D
108 DATA 2E,00,0C,07,20,50,61,73,20,64,65,20,70,6C,61,63,2CBB
109 DATA 65,20,21,0D,0A,20,50,72,65,73,73,65,7A,20,75,6E,3187
110 DATA 65,20,74,6F,75,63,68,65,2E,2E,2E,00,20,4E,6F,75,3670
111 DATA 76,65,61,75,20,44,65,70,61,72,74,3A,20,23,00,20,383E
112 DATA 4C,6F,6E,67,75,65,75,72,3A,20,23,00,20,45,6E,74,4053
113 DATA 72,65,65,3A,20,23,00,20,50,6F,69,6E,74,20,64,27,44E1
114 DATA 61,72,72,65,74,3A,20,23,00,20,52,69,65,6E,20,74,49BE
115 DATA 72,6F,75,76,65,2E,00,20,54,72,6F,75,76,65,20,65,4F47
116 DATA 6E,20,23,00,20,4E,6F,6D,3A,20,00,20,4F,63,74,65,5347
117 DATA 74,3A,20,23,00,20,49,6D,70,72,69,6D,61,6E,74,65,586E
118 DATA 20,20,28,6F,2F,6E,29,20,3F,00,41,46,20,00,42,43,5896
119 DATA 20,00,44,45,20,00,48,4C,20,00,41,46,27,00,42,43,5E46
120 DATA 27,00,44,45,27,00,48,4C,27,00,52,49,20,00,49,58,6134
121 DATA 20,00,49,59,20,00,53,50,20,00,50,43,20,00,20,2D,63D9
122 DATA 3E,20,00,42,43,44,45,48,4C,20,41,04,42,49,54,20,673D
123 DATA 52,45,53,20,53,45,54,20,04,52,4C,43,20,52,52,43,8B3F
124 DATA 20,52,4C,20,20,52,52,20,20,53,4C,41,20,53,52,41,6F07
125 DATA 20,3F,3F,3F,3F,53,52,4C,20,02,4E,5A,20,5A,4E,43,72E9
126 DATA 20,43,50,4F,50,45,20,50,20,4D,04,41,44,44,20,41,768B
127 DATA 44,43,20,53,55,42,20,53,42,43,20,41,4E,44,20,58,7A7F
128 DATA 4F,52,20,4F,52,20,20,43,50,20,20,03,49,2C,41,52,7DFF
129 DATA 2C,41,41,2C,49,41,2C,52,02,49,20,44,20,49,52,44,818F
130 DATA 52,02,4C,44,43,50,49,4E,4F,54,04,49,4D,20,30,3F,8569
131 DATA 3F,3F,3F,49,4D,20,31,49,4D,20,32,04,49,4E,43,20,88F3
132 DATA 44,45,43,20,00,52,45,54,20,20,20,20,20,45,58,58,8C67
133 DATA 20,20,20,20,20,4A,50,20,28,40,4C,29,20,4C,44,20,8F76
134 DATA 53,50,2C,48,4C,04,52,4C,43,41,52,52,43,41,52,4C,93C5
135 DATA 41,20,52,52,41,20,44,41,41,20,43,50,4C,20,53,43,97A6
136 DATA 46,20,43,43,46,20,4E,45,47,48,41,4C,54,45,58,20,98B8
137 DATA 52,53,54,20,23,50,4F,50,20,20,50,55,53,48,20,43,9FC6
138 DATA 41,4C,4C,20,4A,50,20,44,4A,4E,5A,20,4A,52,20,4C,A3D7
139 DATA 44,20,4F,55,54,20,28,43,20,2C,49,4E,20,52,52,44,A7B2
140 DATA 52,4C,44,4E,4F,50,6D,0C,7B,0B,B8,0C,28,0C,30,0D,ABBS

```

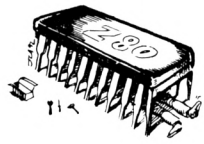

141 DATA 44, 0C, EA, 0C, 71, 0B, 8B, 0B, 55, 0D, 98, 0D, 63, 0D, 00, 00, AF84  
 142 DATA 00, 00, 00, 00, 00, 00, 00, 00, 00, 00, 00, 00, 00, 00, 00, AF84  
 143 DATA 00, 00, 00, 00, 00, 00, 00, 00, 00, 00, 00, 00, 00, 00, 00, AF84  
 144 DATA 4C, 54, 55, 5C, 5D, 64, 65, 66, 6C, 6D, 6E, 70, 71, 74, 75, 76, B5E8  
 145 DATA 77, 00, 10, 20, FF, 20, 10, 00, 00, 00, 05, 0A, FF, 0A, 05, 00, B8DB  
 146 DATA 00, 01, 0E, FE, FF, 00, 20, 20, 00, 01, 00, 00, CD, 38, BC, 3E, BD27  
 147 DATA 0C, C3, 5A, BB, 7E, 23, B7, C8, CD, 8F, 03, 18, F7, 21, 55, 01, C410  
 148 DATA CD, 34, 03, CD, 06, BB, E6, DF, FE, 4F, 28, 05, FE, 4E, 20, F3, CC40  
 149 DATA 97, 32, EF, 02, 18, D9, 7C, CD, 5B, 03, 7D, F5, 07, 07, 07, 07, D220  
 150 DATA E6, 0F, CD, 68, 03, F1, E6, 0F, FE, 0A, 38, 02, C6, 07, C6, 30, D938  
 151 DATA CD, 5A, BB, F5, 3A, EF, 02, B7, 28, 09, F1, CD, 2E, BD, 38, FB, E1FE  
 152 DATA C3, 2B, BD, F1, C9, 3E, 0D, CD, 5A, BB, CD, 73, 03, 3E, 0A, CD, E9E8  
 153 DATA 5A, BB, 18, DF, CD, A3, 03, 07, 07, 07, 07, E6, F0, 57, CD, A3, F120  
 154 DATA 03, 02, C9, CD, 06, BB, FE, 0D, CA, E7, 0E, CD, BB, 03, 38, F3, F97C  
 155 DATA CD, 5A, BB, D6, 30, FE, 0A, D8, D6, 07, C9, FE, 61, 38, 02, D6, 0259  
 156 DATA 20, FE, 30, D8, FE, 47, 30, 07, FE, 3A, 38, 03, FE, 41, C9, 3F, 09B5  
 157 DATA C9, CD, 34, 03, CD, 94, 03, 67, CD, 94, 03, 6F, C9, C5, E5, CD, 1260  
 158 DATA 5D, BB, E1, C1, C9, 21, 44, 01, CD, 34, 03, CD, 81, BB, 21, 10, 1987  
 159 DATA BE, 06, 0C, CD, 06, BB, FE, 0D, 28, 07, 77, 23, CD, DD, 03, 10, 1F76  
 160 DATA F2, 3E, 0C, 90, 32, EE, 02, CD, 84, BB, C3, 2F, 03, 21, F4, 00, 267A  
 161 DATA CD, D1, 03, 22, E8, 02, 18, F2, CD, 0D, 04, 21, FF, 00, CD, D1, 2DCD  
 162 DATA 03, 22, EA, 02, 18, E4, CD, 3D, 03, 3A, EF, 02, F5, 97, 32, EF, 34BF  
 163 DATA 02, CD, 0D, 04, F1, 32, EF, 02, C9, 3A, F6, 02, FE, DD, 28, 1B, 3BCC  
 164 DATA FE, FD, 28, 17, FE, ED, F5, CC, 76, 04, F1, C8, FE, CB, F5, CC, 476F  
 165 DATA 1B, 06, F1, 28, 03, CD, 78, 06, C3, E9, 0A, 21, DE, 02, 36, 49, 4D2D  
 166 DATA 23, 36, 58, FE, DD, 28, 01, 34, 32, F8, 02, CD, 9D, 0A, 3A, F6, 53E6  
 167 DATA 02, 18, D1, C3, D7, 05, 3A, F8, 02, B7, 20, F7, CD, 9D, 0A, 3A, 5B20  
 168 DATA F6, 02, 06, 11, 21, 00, 03, BE, 28, E9, 23, 10, FA, FE, 40, 38, 60C5  
 169 DATA E2, FE, BC, 30, DE, FE, 7C, 38, 31, FE, A0, 38, F2, 3A, FC, 02, 6A52  
 170 DATA CB, 57, 20, CF, F5, 11, 21, 02, CD, F7, 05, F1, FE, 03, 20, 11, 7178  
 171 DATA 3A, F3, 02, FE, 0A, 20, 0A, 2B, 36, 55, 23, 36, 54, 23, 22, E0, 7661  
 172 DATA 02, 3A, FE, 02, 11, 18, 02, C3, F7, 05, 3A, FC, 02, B7, 20, 13, 7BA9  
 173 DATA 06, 03, 11, BA, 02, CD, EC, 04, CD, E8, 05, 06, 03, 11, B6, 02, 80C8  
 174 DATA C3, F2, 05, FE, 01, 20, 13, 06, 08, 11, B2, 02, CD, F2, 05, 3A, 8685  
 175 DATA FB, 02, FE, 06, CA, D7, 05, C3, 56, 06, 3A, F2, 02, FE, 02, 20, 8D99  
 176 DATA 31, 11, F7, 01, 06, 04, CD, F2, 05, 06, 02, 78, 21, A3, 01, ED, 92D3  
 177 DATA 5B, E0, 02, E5, C5, CD, 05, 06, CD, E8, 05, C1, E1, ED, 5B, E0, 9C16  
 178 DATA 02, 3A, FD, 02, FE, 03, 28, 03, C3, 05, 06, 21, 96, 01, EB, C3, A1B1  
 179 DATA 11, 06, FE, 0A, 20, 05, 11, EF, 01, 18, C9, FE, 0B, 20, 0C, CD, A6D9  
 180 DATA ED, 05, CD, 41, 09, CD, E8, 05, C3, 81, 09, FE, 03, 20, 1A, CD, ADF1  
 181 DATA ED, 05, 3A, FD, 02, F5, CD, 81, 09, CD, E8, 05, F1, 06, 02, ED, B608  
 182 DATA 5B, E0, 02, 21, A3, 01, C3, 24, 05, FE, 74, D2, D7, 05, 3A, F3, BD43  
 183 DATA 02, FE, 06, 20, 17, 3A, F2, 02, FE, 07, 20, 06, 11, BD, 02, C3, C26C

184 DATA F0, 05, FE, 0F, C2, D7, 05, 11, C0, 02, 18, F3, 3A, F2, 02, FE, CA16  
 185 DATA 0C, CA, D7, 05, 3A, FC, 02, FE, 05, 20, 16, 11, 45, 02, CD, F0, D04E  
 186 DATA 05, 3A, F2, 02, FE, 05, 20, 04, 36, 4E, 18, 02, 36, 49, C3, 7C, D504  
 187 DATA 09, FE, 07, 20, 0C, CD, ED, 05, 11, 0B, 02, 3A, FE, 02, C3, F7, D80F  
 188 DATA 05, FE, 06, 20, 05, 11, 2A, 02, 18, F1, 3A, F6, 02, FE, 44, 20, E017  
 189 DATA 06, 11, 06, 02, C3, F0, 05, 21, 30, BE, 3E, 3F, 06, 04, 77, 23, E49E  
 190 DATA 10, FC, 36, 00, 22, E0, 02, C9, 36, 2C, C3, 7C, 09, 11, AF, 02, EA19  
 191 DATA 06, 03, 2A, E0, 02, 18, 1A, 2A, E0, 02, EB, 47, 7E, 23, FE, 02, EF3F  
 192 DATA 4F, 78, 41, 38, 06, C5, 05, 4F, 81, 10, FD, 4F, 06, 00, 09, C1, F44B  
 193 DATA EB, 1A, 77, 13, 23, 10, FA, 22, E0, 02, C9, 32, F7, 02, CD, 9D, FB69  
 194 DATA 0A, 3A, F8, 02, B7, 28, 03, CD, 97, 0A, 3A, FA, 02, B7, 28, 13, 011F  
 195 DATA 3D, 11, AB, 01, CD, F7, 05, 3A, FB, 02, C6, 30, 77, 23, CD, E8, 085E  
 196 DATA 05, 18, 10, 3A, FB, 02, F5, 11, B8, 01, CD, F7, 05, F1, FE, 06, 0F3F  
 197 DATA 20, EF, C9, 3A, FC, 02, 11, A3, 01, 2A, E0, 02, FE, 06, 28, 0A, 1546  
 198 DATA EB, 06, 00, 4F, 09, EB, 1A, 77, 18, 0B, 36, 28, 23, 36, 48, 23, 1950  
 199 DATA 36, 4C, 23, 36, 29, C3, 7C, 09, 3A, F6, 02, FE, 40, DA, D0, 08, 1FBE  
 200 DATA FE, C0, 30, 47, 3A, FA, 02, FE, 01, 20, 22, 3A, F6, 02, FE, 76, 2710  
 201 DATA 28, 13, CD, ED, 05, 3A, FB, 02, CD, 9F, 06, 18, B6, 3E, 07, CD, 2D93  
 202 DATA 56, 06, C3, E8, 05, 06, 04, 11, 89, 02, C3, F2, 05, CD, B2, 06, 3384  
 203 DATA 18, A1, CD, B8, 06, 28, E6, C9, 3A, FB, 02, F5, 11, EA, 01, CD, 3B94  
 204 DATA F7, 05, F1, B7, C8, FE, 01, C8, FE, 03, C9, 3A, FC, 02, FE, 07, 44CE  
 205 DATA 20, 11, 06, 05, 11, 90, 02, CD, F2, 05, 3A, FB, 02, 87, 87, 87, 4A3D  
 206 DATA C3, 57, 08, FE, 06, 20, 0B, CD, B2, 06, 36, 23, CD, 7C, 09, C3, 5081  
 207 DATA 17, 09, FE, 02, 20, 08, 11, A4, 02, CD, F0, 05, 18, 16, FE, 04, 5572  
 208 DATA 20, 07, 06, 05, 11, 9F, 02, 18, 08, B7, 20, 0B, 11, 45, 02, 06, 57B6  
 209 DATA 04, CD, F2, 05, C3, 1B, 08, 3A, F2, 02, FE, 01, 20, 22, 11, 95, 5D79  
 210 DATA 02, 06, 05, CD, F2, 05, 3A, FD, 02, 06, 02, ED, 5B, E0, 02, 21, 62D6  
 211 DATA A3, 01, FE, 03, 28, 03, C3, 05, 06, 21, 6A, 01, EB, C3, 11, 06, 67C5  
 212 DATA FE, 05, 11, 9A, 02, 28, DA, FE, 0D, 20, 0B, 11, 9F, 02, 06, 05, 6C6A  
 213 DATA CD, F2, 05, C3, 3D, 08, FE, 09, 20, 0B, 3A, F3, 02, D6, 0C, 11, 728A  
 214 DATA 44, 02, C3, F7, 05, 3A, F6, 02, FE, C3, 20, 08, 11, A4, 02, CD, 792E  
 215 DATA F0, 05, 18, DF, FE, D3, 20, 16, 06, 05, 11, B2, 02, CD, F2, 05, 7FB5  
 216 DATA CD, EA, 06, 36, 29, 23, CD, E8, 05, 36, 41, C3, 7C, 09, FE, DB, 8746  
 217 DATA 20, 1C, 11, BA, 02, CD, F0, 05, CD, 89, 07, CD, EB, 05, 36, 28, 8D86  
 218 DATA 23, 36, 23, 23, 22, E0, 02, CD, 17, 09, 36, 29, 18, DD, 3A, F3, 9297  
 219 DATA 02, FE, 0F, 20, 15, 3A, F2, 02, FE, 03, 2A, E0, 02, 20, 07, 36, 9773  
 220 DATA 44, 23, 36, 49, 18, C5, 36, 45, 18, F7, 11, 8D, 02, CD, F0, 05, 9D22  
 221 DATA 3A, F2, 02, FE, 03, 20, 24, 36, 28, CD, 7C, 09, 11, 96, 01, EB, A2D8  
 222 DATA 06, 02, CD, 2B, 05, 36, 29, CD, 7C, 09, CD, EB, 05, 06, 02, ED, A83D  
 223 DATA 5B, E0, 02, 21, A3, 01, 3E, 02, C3, 24, 05, 32, F9, 02, 21, A3, AD5C  
 224 DATA 01, E5, ED, 5B, E0, 02, 3E, 01, 06, 02, CD, 05, 06, CD, EB, 05, B345  
 225 DATA 3E, 02, 47, E1, ED, 5B, E0, 02, C3, 05, 06, 3A, FA, 02, B7, 20, 89B2  
 226 DATA 05, 3A, FE, 02, 18, 03, 3A, FB, 02, 11, D9, 01, CD, F7, 05, 3A, BF31  
 227 DATA FC, 02, B7, C8, CD, EB, 05, 3A, FA, 02, B7, 28, 36, 36, 23, CD, C6D9  
 228 DATA 7C, 09, CD, 9D, 0A, 3A, F6, 02, 32, F4, 02, CD, 9D, 0A, 3A, F6, CDD0

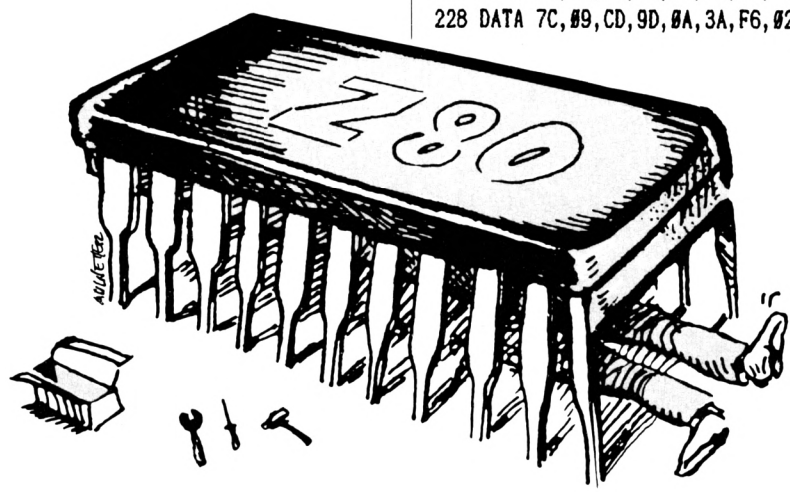

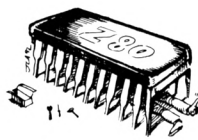

229 DATA 02, CD, 57, 08, 3A, F4, 02, F5, 07, 07, 07, 07, E6, 0F, CD, 64, D365  
 230 DATA 08, F1, E6, 0F, 2A, E0, 02, FE, 0A, 38, 02, C6, 07, C6, 30, 77, D9DB  
 231 DATA C3, 7C, 09, 36, 24, CD, 7C, 09, CD, 9D, 0A, 3A, F6, 02, 2A, E0, E07F  
 232 DATA 02, FE, 80, 30, 04, 0E, 2B, 18, 04, 0E, 2D, ED, 44, F5, 71, CD, E627  
 233 DATA 7C, 09, 36, 23, CD, 7C, 09, CD, 57, 08, 3A, F8, 02, B7, 28, 02, EB98  
 234 DATA F1, C9, 06, 05, 36, 20, 23, 10, FB, 36, 3D, 23, 36, 23, 23, EB, F0DE  
 235 DATA 2A, E8, 02, 06, 00, 79, FE, 2D, 20, 07, F1, 4F, B7, ED, 42, 18, F701  
 236 DATA 03, F1, 4F, 09, EB, 22, E0, 02, 7A, CD, 57, 08, 7B, C3, 57, 08, FD7F  
 237 DATA 0E, 04, 3A, FC, 02, B9, 20, 0D, AF, 11, 3B, 02, CD, F7, 05, 3A, 02AF  
 238 DATA FB, 02, C3, 56, 06, 0C, B9, 20, 04, 3E, 01, 18, EC, 0C, B9, 20, 07DC  
 239 DATA 2F, CD, ED, 05, CD, DF, 08, CD, E8, 05, 36, 23, CD, 7C, 09, 3A, 0F1D  
 240 DATA F6, 02, FE, 36, 20, 11, 3A, F8, 02, B7, 28, 0B, 32, F7, 02, CD, 1590  
 241 DATA 9D, 0A, CD, 97, 0A, 18, 03, CD, 9D, 0A, 3A, F6, 02, C3, 57, 08, 1B88  
 242 DATA 0C, B9, 20, 09, 3A, FB, 02, 11, 65, 02, C3, F7, 05, 0E, 03, B9, 20AE  
 243 DATA 20, 1E, 3A, F2, 02, CB, 5F, 28, 14, 3E, 01, 11, 3B, 02, CD, F7, 25D1  
 244 DATA 05, 06, 02, 21, A3, 01, ED, 5B, E0, 02, C3, 21, 05, AF, 18, EB, 2B68  
 245 DATA 0D, B9, 20, 67, CD, ED, 05, 3A, F2, 02, FE, 0A, 20, 32, 3A, F6, 322C  
 246 DATA 02, FE, 2A, F5, 28, 25, 3E, 07, CD, 56, 06, CD, E8, 05, F1, D2, 3983  
 247 DATA 81, 09, 36, 28, CD, 7C, 09, CD, 41, 09, 36, 29, 23, 22, E0, 02, 3E5A  
 248 DATA C9, 36, 28, CD, 7C, 09, CD, 3D, 08, 18, EF, CD, AE, 09, 18, DB, 4563  
 249 DATA 3A, F6, 02, FE, 22, 30, 08, CD, 72, 09, CD, E8, 05, 3E, 07, C3, 4BFA  
 250 DATA 56, 06, F5, CD, 81, 09, CD, E8, 05, F1, FE, 22, 20, EF, 3E, 02, 53BC  
 251 DATA 47, 21, A3, 01, ED, 5B, E0, 02, C3, 24, 05, 3A, F2, 02, FE, 09, 5A13  
 252 DATA 20, 14, AF, 11, EA, 01, CD, F7, 05, CD, AE, 09, CD, E8, 05, 06, 60FF  
 253 DATA 02, 3A, FD, 02, 18, DB, FE, 01, 20, 0C, CD, ED, 05, CD, CF, 09, 67BC  
 254 DATA CD, E8, 05, C3, 3D, 08, 3A, F6, 02, B7, 20, 06, 11, C3, 02, C3, 6E26  
 255 DATA F0, 05, FE, 08, 20, 18, 11, 8D, 02, CD, F0, 05, 3E, 03, CD, 29, 73F2  
 256 DATA 07, CD, E8, 05, 3E, 03, CD, 29, 07, 36, 27, C3, 7C, 09, FE, 10, 79A4  
 257 DATA 20, 0B, 06, 05, 11, A7, 02, CD, F2, 05, C3, 73, 08, F5, 11, AC, 7F48  
 258 DATA 02, CD, F0, 05, F1, FE, 18, 28, 06, CD, 1B, 08, CD, E8, 05, 18, 8603  
 259 DATA E9, AF, 21, F2, 02, 06, 0D, 77, 23, 10, FC, 06, 28, 21, 30, BE, 8BA6  
 260 DATA 22, E0, 02, 77, 23, 10, FC, 2A, E8, 02, CD, 56, 03, 3E, 3A, CD, 91CF  
 261 DATA 8F, 03, 21, 26, 03, CD, 34, 03, CD, 9D, 0A, CD, 39, 04, 0E, 19, 9654  
 262 DATA CD, 87, 0A, 21, 30, BE, 0E, 20, 7E, B9, 20, 0F, 23, 7E, B9, 28, 9BD7  
 263 DATA FB, E5, CD, 87, 0A, E1, CD, 34, 03, 18, 00, B7, 28, 06, 23, CD, A2F0  
 264 DATA 8F, 03, 18, E4, C3, 85, 03, C5, CD, 78, BB, C1, 79, 94, 47, 3E, AAE1  
 265 DATA 20, CD, 8F, 03, 10, F9, C9, 3A, F6, 02, 32, F5, 02, 2A, E8, 02, B1A1  
 266 DATA 7E, 32, F6, 02, 23, 22, E8, 02, F5, CD, 5B, 03, 3E, 20, CD, 8F, B852  
 267 DATA 03, F1, F5, E6, C0, 07, 07, 32, FA, 02, F1, F5, E6, 38, 0F, 0F, C03F  
 268 DATA 0F, 32, FB, 02, F5, CB, 3F, 32, FD, 02, F1, CB, 97, 32, FE, 02, C832  
 269 DATA F1, F5, F5, E6, 0F, 32, F2, 02, F1, 07, 07, 07, 07, E6, 0F, 32, CF5C  
 270 DATA F3, 02, F1, E6, 07, 32, FC, 02, C9, 3A, F8, 02, B7, C8, 3A, F9, D80E  
 271 DATA 02, B7, 20, 18, 2A, E0, 02, 11, 30, BE, E5, DD, E1, B7, ED, 52, DFA3  
 272 DATA 45, 3E, 48, DD, BE, 00, 28, 07, DD, 2B, 10, F7, C3, D7, 05, DD, E6C3  
 273 DATA BE, FC, 20, 05, 01, FC, FF, DD, 09, 3E, 4C, DD, BE, 01, 20, EC, EEB6  
 274 DATA 2A, DE, 02, DD, 75, 00, DD, 74, 01, DD, BE, FE, 20, 07, DD, 75, F676  
 275 DATA FD, DD, 74, FE, C9, 3E, 28, DD, BE, FF, C0, 3A, F6, 02, FE, E9, 0164  
 276 DATA CB, DD, E5, E1, 23, 23, 22, E0, 02, 11, 10, BE, D5, CD, 69, 0B, 090E  
 277 DATA 3A, F7, 02, B7, 28, 08, 3A, F5, 02, CD, 7E, 08, 18, 06, CD, 9D, 0F34  
 278 DATA 0A, CD, 7B, 08, E1, ED, 5B, E0, 02, 7E, 12, 23, 13, B7, 20, F9, 162F  
 279 DATA C9, CD, 0D, 04, CD, 7A, 0B, 21, E7, 0E, E9, CD, 26, 04, 18, 06, 1C3C  
 280 DATA CD, 06, BB, FE, 0D, CB, CD, 31, 0A, 18, F5, CD, 26, 04, E5, F5, 2483  
 281 DATA 97, 32, EF, 02, 21, 17, 01, CD, D1, 03, F1, 32, EF, 02, 22, EA, 2B37  
 282 DATA 02, CD, 2F, 03, 7E, 32, F0, 02, 36, F7, E1, E9, F3, F5, ED, 5F, 3405  
 283 DATA D6, 04, 32, FF, 02, 22, EC, 02, E1, 22, E4, 02, ED, 73, E2, 02, 3B4F  
 284 DATA 2A, E2, 02, E5, FD, E5, DD, E5, ED, 57, 6F, 3A, FF, 02, 67, E5, 4520  
 285 DATA 08, D9, E5, D5, C5, F5, D9, 08, 2A, EC, 02, E5, D5, C5, 2A, E4, 4EFB  
 286 DATA 02, E5, FB, 21, F4, 00, CD, 34, 03, 2A, E8, 02, CD, 56, 03, CD, 55FD  
 287 DATA 85, 03, 21, 6A, 01, 22, E6, 02, 06, 0D, 3E, 20, CD, 8F, 03, 2A, 5A15

288 DATA E6, 02, CD, 34, 03, 22, E6, 02, 3E, 3A, CD, 8F, 03, 3E, 20, CD, 600D  
 289 DATA 8F, 03, E1, CD, 56, 03, CD, 85, 03, 10, DF, CD, 06, BB, 2A, EA, 678C  
 290 DATA 02, 3A, F0, 02, 77, C3, E7, 0E, CD, 18, 04, 21, 4B, 01, CD, 34, 6D40  
 291 DATA 03, CD, 94, 03, ED, 4B, EA, 02, 2A, E8, 02, 5F, 73, 23, 0B, 78, 7357  
 292 DATA B1, 20, F9, C9, 06, 00, 21, 00, BE, E5, 21, 4B, 01, CD, 34, 03, 7925  
 293 DATA 78, CD, 5B, 03, 21, 9E, 01, CD, 34, 03, E1, CD, 94, 03, 77, 23, 7F6B  
 294 DATA 04, 78, 32, F1, 02, FE, 10, C8, CD, 85, 03, 18, DC, CD, 26, 04, 8622  
 295 DATA CD, 56, 03, 3E, 3A, CD, 8F, 03, 3E, 20, CD, 8F, 03, E5, 06, 0D, 8BD4  
 296 DATA 7E, CD, 5B, 03, 3E, 20, CD, 8F, 03, 23, 10, F4, 3E, 20, CD, 8F, 921B  
 297 DATA 03, E1, 06, 0D, 7E, 23, CB, BF, F5, CD, DD, 03, F1, FE, 7F, 20, 9AGD  
 298 DATA 01, 3D, FE, 20, 30, 02, 3E, 2E, CD, 73, 03, 10, E7, CD, 85, 03, 9FF6  
 299 DATA CD, 06, BB, FE, 0D, C8, 18, BB, CD, 0D, 04, CD, 56, 03, 3E, 3A, AGA3  
 300 DATA CD, 5A, BB, 3E, 20, CD, 5A, BB, 7E, F5, CD, 5B, 03, 3E, 20, CD, AE8E  
 301 DATA 5A, BB, F1, CB, BF, CD, DD, 03, E5, 21, 9E, 01, CD, 34, 03, E1, B755  
 302 DATA CD, 94, 03, 77, 23, CD, 85, 03, 18, D1, CD, 26, 04, FD, 21, 00, BDA6  
 303 DATA BE, 3A, F1, 02, 47, FD, 7E, 00, BE, 20, 1B, FD, 23, 23, 10, F5, C494  
 304 DATA AF, 57, 3A, F1, 02, 5F, ED, 52, E5, 21, 37, 01, CD, 34, 03, E1, CB88  
 305 DATA CD, 56, 03, CD, 85, 03, 2A, E8, 02, 23, 22, E8, 02, 1E, FF, 7D, D1E0  
 306 DATA BB, 20, CA, 7C, BB, 20, C6, 21, 29, 01, CD, 34, 03, C3, 06, BB, D875  
 307 DATA CD, 18, 04, 21, EC, 00, CD, D1, 03, 54, 5D, 2A, E8, 02, ED, 4B, DF09  
 308 DATA EA, 02, B7, E5, ED, 52, E1, 38, 03, ED, B0, C9, 09, 2B, EB, 09, E77A  
 309 DATA 2B, EB, ED, B8, C9, 11, FF, A8, CD, 9B, BC, 21, D3, 00, CD, 34, F0CF  
 310 DATA 03, 18, CA, CD, E5, 03, CD, 18, 04, 21, 0C, 01, CD, D1, 03, 44, F665  
 311 DATA 4D, C5, CD, 2F, 03, CD, 8D, 0D, CD, 8C, BC, C1, 30, 0C, 3E, 02, FD2F  
 312 DATA 2A, E8, 02, ED, 5B, EA, 02, CD, 98, BC, C3, 8F, BC, 3A, EE, 02, 05D0  
 313 DATA 47, 21, 10, BE, 11, FF, A8, C9, CD, E5, 03, CD, 8D, 0D, CD, 77, 0DE7  
 314 DATA BC, 30, 5B, ED, 53, E8, 02, ED, 43, EA, 02, EB, E5, 11, F3, 0E, 1656  
 315 DATA B7, ED, 52, E1, 38, 3F, CD, 83, BC, 30, 43, E5, 3E, 01, CD, B4, 1EC8  
 316 DATA BB, 21, 13, 01, CD, 75, BB, 21, F4, 00, CD, 34, 03, 2A, E8, 02, 24E2  
 317 DATA CD, 56, 03, CD, 85, 03, 21, FF, 00, CD, 34, 03, 2A, EA, 02, CD, 2B64  
 318 DATA 56, 03, CD, 85, 03, 21, 0C, 01, CD, 34, 03, E1, CD, 56, 03, AF, 30FA  
 319 DATA CD, B4, BB, 18, 09, 21, C2, 00, CD, 34, 03, CD, 06, BB, C3, 7A, 3809  
 320 DATA BC, AF, 32, EF, 02, 47, 4F, CD, 32, BC, 3E, 01, 01, 1A, 1A, CD, 3E29  
 321 DATA 32, BC, CD, 29, 03, 97, CD, 96, BB, 3E, 01, CD, 90, BB, 3E, 02, 455C  
 322 DATA CD, 0E, BC, 21, 01, 00, 11, 16, 3D, CD, 66, BB, 3E, 02, CD, B4, 4828  
 323 DATA BB, 21, 19, 16, CD, 75, BB, 21, B1, 00, CD, 34, 03, 3E, 01, CD, 5112  
 324 DATA B4, BB, 21, 02, 3F, 11, 18, 4F, CD, 66, BB, 21, 43, 00, CD, 34, 56AE  
 325 DATA 03, 3E, C9, 32, EE, BD, 3E, C3, 21, AC, 0B, 32, 30, 00, 22, 31, 5C23  
 326 DATA 00, 11, FE, 00, 21, 20, BE, CD, AB, BB, 21, 11, 03, 11, 20, BE, 6188  
 327 DATA D5, 01, 10, 00, ED, B0, E1, 3E, FE, CD, A8, BB, 21, 28, BE, 3E, 699D  
 328 DATA FF, CD, A8, BB, 18, 64, 3E, 01, CD, B4, BB, 2A, 21, 03, 22, 21, 7054  
 329 DATA 03, CD, 75, BB, 21, 23, 03, CD, 34, 03, CD, 06, BB, FE, 0D, 28, 7660  
 330 DATA 2B, FE, E0, 28, 27, 2A, 21, 03, F5, E5, CD, 75, BB, 21, 26, 03, 7D27  
 331 DATA CD, 34, 03, E1, F1, FE, F0, 28, 0A, 2C, 7D, FE, 0D, 20, CF, 2E, 84EE  
 332 DATA 01, 18, CB, 2D, 7D, B7, 20, C6, 2E, 0C, 18, C2, AF, CD, B4, BB, 8C18  
 333 DATA 01, 06, 06, CD, 38, BC, 3A, 21, 03, 47, 21, C6, 02, 5E, 23, 56, 904B  
 334 DATA 23, 10, FA, EB, CD, 7A, 0B, CD, 29, 03, 97, 32, EF, 02, 31, 00, 9699  
 335 DATA C0, 18, 93, 00, 00, 00, 00, 00, 00, 00, 00, 00, 00, 00, 00, 00, 9804

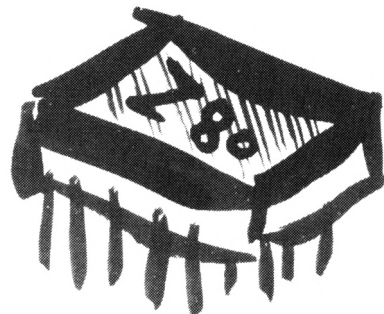



"Quand les prix  
sont si bas,  
les souris  
dansent!"

### COMPILATIONS

- SIMULATION4S BEST** ..... 249  
Panza kick + Disk + A DS
- TNT 2** ..... 129/179  
Hydra+Skull & Toyota Celica
- Stunrunner + Escape** from the planet  
**SIMULATION TOP** ..... 269  
Panza K + Prince de Perse + Tarhgan
- CPC BEST** ..... 199/249  
Harcens+Pinball+Magie+3D Flight+  
MobileMan+Moonblaster+Skeek
- Super Skeek + Shuffler+Puck**
- LES DIEUX DU SPORT** ..... 249  
Tennis Cup + Super Ski + Harricana +  
OnBoard
- EXTRA BALL** ..... 269  
Bumpy+Tennis+Sliders+Pinball Mag  
**SUPER STAR ARCADE** ..... 199/265  
Golden Axe + Super Offroad
- Midnight Resistance + Narc**
- SOCCER STARS** ..... 299  
E.Hugues intern.soccer + Kick off 2  
+Gazza 2 + Microprose soccer
- ACTION PACK** ..... 229  
Sliders + Eagle rider + Chicago 90 +  
Highway patrol
- LA COMPIL INTEGRAL** ..... 199/299  
Longoza + Toyota Celica +Combo  
racer + Super scramble
- DELTA FORCE** ..... 249  
Fire and forget 2+Barbarian 2+Knight  
force + Dark century
- MOVIES STARS** ..... 299  
Indiana jones+Dicktracy+Moonwalker  
**SOCCER STARS** ..... 149/199  
Crazy cars 2 + Wild streets  
+Gauldrion 2 + Gazza's soccer
- TITUS ACTION** ..... 299  
Wild street + Galactic conqueror  
Fire forget 2+ Off shore warrior
- STARS SIX** ..... 249  
Fire forget 2+Mokowé + Dark century  
Swamp+Crazy cars 2+ Off shore warrior
- MEGATOP HITS** ..... 299  
Barbarian+Vindictor+Crafton xunx  
Fire forget+Titan +Superski+Gryzor  
GP 500cc+Capt Blood+Stamander  
Targor+renegade+Crazy cars+Basket  
**SUPER HEROES** ..... 149/199  
Strider 2 +Indiana jones  
Last ninja 2+Espion qui m'aimait
- SWORD & MAGIC** ..... 229  
Targor + Tarzan + Barbarian 2
- SUPER ACTION** ..... 199/269  
Supercars+Impossomote +G.Linaker  
+Switchblade +Toyota celica
- NRJ 3** ..... 269  
F16 + Double dragon + Italy 90  
+Welltris + Turbo out run
- BLUES COLLECTORS** ..... 149/199  
Futur 1+Superhero+Switchblade  
Ghouls and ghost+Shadow the beast  
**BLACK SOFT 1** ..... 299  
Mokowé + Fugitif + Ali gator
- EPOPEES 1** ..... 249  
Alive +Sdaw +Manoir de Morteville
- EPOPEES 2** ..... 249  
Futur 1+Secteur noir
- EPOPEES 3** ..... 249  
Inferral house +Mokowé +Saga
- EPOPEES 4** ..... 249  
Crypte des maudits+ Malédictio  
+Ali gator
- LES JUSTICIERS** ..... 149/199  
Batman 1+total.Recall+Shadowdancer
- OCEAN SPORT** ..... 149/199  
Manchester united + Pro tennis tour  
Beach volley + Off road racer
- OCEAN ARCADE** ..... 149/199  
Midnight resistance + off road racer  
Narc + Golden axe
- TOP 25** ..... 249  
Andy capp+Flight simul+Popoye  
+Combat zone+Jawa+Army moves  
+Oper.hormuz+Tarzan+Gunboat+Ace2  
Strike force har.+20000 avant JC+Atf  
Malefica atlantes+Bobsleigh+Zynaps  
-After the war+Astro marine corps  
Netherworld+Tur.n'est pas jouer  
Exolon+Skatewars+Foot.manager 2  
Tomahawk
- TOP 3** ..... 199/249  
Tennis + Pinball magic + Moonblaster
- LES COSTOS** ..... 189/249  
Fimbo's quest
- R.dangerous 2+Popoye2+Andy capp**  
**AIR COMBAT ACES** ..... 189/299  
Gunship + Bomber + Flight simulator  
+Gee bee air rally
- LES BATTANTS 2** ..... 159/229  
R.dangerous1 + 2 + Double dragon 2  
Licence to kill + Satan+Astro marine  
Alliance 3 SUPREMACY ..... 199/299  
Silent service + Carrier command  
+ F15 + Gunship + P47
- KARATE ACES** ..... 159/229  
Double dragon 1 & 2 + Saboteur 2  
Last ninja 2 + Oriental games
- FUN RADIO** ..... 149/199  
Tortues ninja + Back to the future 2  
Grenlins 2
- SUPER SEGA VOL 1** ..... 179/249  
Shinobi + Super Monaco GP  
+E-swat + Golden axe + Crackdown  
**MAX** ..... 179/249  
St. dragon+Turrican2+Swiv+Nightshift  
**CAPCOM COLLECTION** ..... 179/249  
Strider + Un conqueror + Led storm  
Forgotten world+Ghouls and ghosts  
Dynasty + Strider 2 + Duel
- LE TEMPS DES HEROS** ..... 195/249  
North and south + Prince of Persia
- MCS STARS** ..... 199/249  
Superskeek+ Builderland + Bumpy  
+Skeek

- TOP ACTION** ..... 169/229  
Lodwick + L'week + Moonmaster
- SUCCESS STORY** ..... 169/229  
Bumpy + Skweek + Turbocup  
+ Crazyshot + Space racer
- TOP 22** ..... 189/249  
Licence to kill+P47+C.Chaplin  
+Batty+Game over 2+Ace 1+Rax  
Mange cailloux+MLM 3D + GP 500  
LepargGP +Devicassite + Holsht  
+Shockwave+Rider +Buggy 2 +Zaxx  
+3D Grand prix +Battelle valley  
+Super ski +Light force
- COIL+EXTRAORDINAIRE** ..... 199/249  
Turbo cup + Sapient + Skweek + Zox  
+Maraicabo + Mobileman + Bumpy  
+ Cobra + Bactron + Aigle d'or + Kya  
**MEGA MIX** ..... 149/229  
Turrican + Chase hot + Shadow  
warriors + Altered beat  
**SUPER SIM PACK** ..... 149/199  
Snowstrike + Heavy metal+ Italy 90  
+ Turbo out run
- BIG BANG 2** ..... 129/159  
Rick dangerous +Chigago + Highway  
patrol +Beyond ice palace
- COIL** ..... 249  
Manoir de morteville + Troubadour  
+ Rody + mastico
- COLLECTION N°2** ..... 249  
Dino+Extraterrestre+Volley + Woc  
le mians + B.Bobble + Wonderboy +  
Arkanoid2 + Renegade + Matchday 2  
+ Basket master + Super sprint
- FLYING**
- STARS D'HOLLYWOOD** ..... 149/199  
Batman + Indy Action + Robocop  
+ Ghostbusters 2
- LES GEANTS DU SPORT** ..... 199/259  
Kick off + Great courts + TT Race +  
Football Manager 2 + 3D Grand Prix  
+ Emelyn Hugues + Bobsleigh
- 15 MEGASTAR** ..... 189/259  
Navymoves + Exolon + Buggy 2  
+ Bombjack + Commando + 1942  
+Battelle valley + Air Wolf + Batl  
Scobido + Saboteur + Beau ship +  
Ghost & Goblines + Crépuscule Naja  
+ Talsiman d'Osiris
- AND + SHERMAN M4** ..... 199/249

### TOP HITS

- 3D CONSTRUCTION KIT** ..... K7/Disk
- AIGLE D'OR LE RETOUR** ..... 249
- ALIEN STORM** ..... 109/159
- ART DE LA GUERRE** ..... 249
- ADVENTURES DE MOKTAR** ..... 149/199
- BAD LIPS** ..... 199/249
- BACK THE GOLDEN AGE** ..... 249
- BADLANDS** ..... 99/149
- BAT** ..... 249
- BATTLE COMMAND** ..... 109/159
- BIG RUN** ..... 99/159
- BLUES BROTHERS** ..... 159/199
- BONZO BROS SEGA** ..... 199/169
- BOOLY** ..... 149/199
- BRAINIES** ..... 139/179
- BUILDER LAND** ..... 149/199
- CAPTAIN PLANET** ..... 109/159
- CARMEN SAN DIEGO** ..... 199
- CHALLENGE FOOT junior** ..... 249
- CHALLENGE FOOT senior** ..... 249
- CISCO HEAT** ..... 109/159
- DEFENDER OF THE Crown** ..... 199
- DISK** ..... 269
- DOUBLE DRAGON 3** ..... 119/159
- DOUBLE DRAGON PILOT** ..... 149/199
- FINAL FIGHT** ..... 109/159
- FUGITIF** ..... 229
- G LOC R360** ..... 119/169
- GAUNTLET 3** ..... 119/169
- GUARDIANS** ..... 199/229
- HERC FANTASY** ..... 199
- HERO QUEST + DATAdisc** ..... 249
- HOOK** ..... 129/159
- HOOT RUBBER** ..... 199
- HUDSON HAWK** ..... 129/159
- INDY 4** ..... 119/169
- INFERNAL HOUSE** ..... 199
- IRON LORD** ..... 249
- KICK OFF 2** ..... 139/179
- KILLERBALL** ..... 229
- LA CRYPTÉ DES MAUDITS** ..... 199
- LA MALEDICTION** ..... 199
- MANCHESTER U. EUROP.** ..... 109/169
- MEGA PHOENIX** ..... 109/159
- MEGATWINS** ..... 119/169
- MERC** ..... 149/199
- METAL MASTER** ..... 149/199
- MYSTICAL** ..... 125/169
- NEVERENDING** ..... 109/159
- NIGHT SHIFT** ..... 109/159
- OUTRUN EUROP.** ..... 119/169
- PAPERBOY 2** ..... 139/159
- PANZA KICK BOXING** ..... 199/249
- PARAGLIDING** ..... 199/229
- PARASOL STAR** ..... 129/159
- PREDATOR 2** ..... 109/159
- PSYBORG** ..... 159/249
- RACE DRIVIN** ..... 109/159
- RAMPARTS** ..... 109/159
- ROBOZONE** ..... 109/159
- ROBOCOP 2** ..... 109/159
- ROD LAND** ..... 119/159
- ROLLERBALL** ..... 199
- SHADOW DANCER** ..... 109/159
- SIM CITY** ..... 149/199
- SLIDERS** ..... 199
- SMASH TV** ..... 109/159
- SPACE CRUSADE** ..... 109/159
- SPACE GUN** ..... 129/159
- SPRIT EXCALIBUR** ..... 109/159
- STAR CONTRA** ..... 109/159
- STEVE MAC QUEEN** ..... 199/229
- SUPER SPACE INVADERS** ..... 109/179
- SUPER SKI 2** ..... 225

### TOP HITS

- ADVANCED OCP ART STUDIO** ..... 249
- APPRENDRE L'ASSEMBLEUR** ..... 299
- AUTOFORMATION BASIC** ..... 299
- CARTOPE** ..... 69
- COMPTABLE ALIENOR** ..... 169
- COURS DE SOLFEGE 1** ..... 149/199
- COURS DE SOLFEGE 2** ..... 149/199
- DESSIN TECHNIQUE** ..... 375
- DESSIN TECHNIQUE TURBO** ..... 729
- DISCABSE** ..... 229
- EQUIVOX V.6.0** ..... 299
- EQUINOXE** ..... 289
- FACTURES FACILES** ..... 289
- GESTION DOMESTIQUE** ..... 259
- GESTION BANCAIRE** ..... 249
- GESTION DE FICHIER** ..... 299
- GRAPH-MASTER** ..... 249
- INTEGRA (L) 1** ..... 425
- KWIKFILE** ..... 199
- LA SOLUTION** ..... 595
- MASTERCALC** ..... 380
- MASTERFILE** ..... 400
- MAXAM Assembleur disc** ..... 299
- MAXAM Assembleur cassette** ..... 275
- MAXAM Assembleur rom** ..... 399
- MENTEL minitel main + câble** ..... 395
- MULTIFACE 2 + CPC** ..... 499
- MULTIFACE 2 + CPC PLUS** ..... 525
- MUSIC PRO** ..... 229
- STATGRAPH** ..... 350
- THE INSIDER** ..... 159
- RAMDOS** ..... 279
- RODOS** ..... 299
- ROMBOARD** ..... 349
- PACK GESTION** ..... 675
- PROTEXT Traitement texte disc** ..... 349
- PROTEXT Traitement texte K7** ..... 295
- PROTEXT Traitement texte rom** ..... 399
- PAGE PUBLISHER PAO** ..... 325
- MUSIC PRO** ..... 229
- PAGE publisher PICTURE disc** ..... 159
- PC TRANS** ..... 279
- SPRITES ALIVE** ..... 349
- TASCOPI** ..... 380
- TASPRINT** ..... 350
- TASWORD** ..... 300
- TASWORD + MAIL MERGE** ..... 500
- TRAFFIC CB** ..... 189
- TRAFFIC EMISSION** ..... 249
- TRAFFIC SWL** ..... 249
- CONTEST REF92** ..... 249
- PORTRAIT ASTRAL (2 disc)** ..... 290
- LE TAROMANGIEN** ..... 290
- PREVISIONS ASTRALES** ..... 290
- UTOPIA (rom)** ..... 299

### MICRO CLUB 99F

- N°1 - ARKANOID 1+2
- N°4 - END.Racer +SUPERHANGON
- N°6 - GRYSOR+GREEN BERET
- N°8 - STREET Fighter +Tiger Road
- N°9 - PLATOON+PREDATOR
- N°10 - CROZY Cars+SUPER SPRINT
- N°11 - B.BOBLE+FLYING SHARK
- N°14 - TOP GUN+SLAND FLIGHT
- N°15 - ROLLING THUNDER+RYGAR
- N°16 - D.THOMPSON+SUOER TEST
- N°17 - Matchday 2+Basket MASTER
- N°18 - WONDERBOY+WIZBALL
- N°21 - THUNDERBLADE+1943

### TOP HITS

- TERMINATOR 2 ..... 109/155
- TORTUES NINJA 2 ..... 109/155
- THE ADAMT FAMILY ..... 129/155
- THE SHOE PEOPLE ..... 109/155
- THE SIMPSONS ..... 109/155
- THUNDERJAWS ..... 109/159
- VOLFIED ..... 109/159
- WORLD CLASS CRICKET ..... 169/199
- WORLD CLASS RUGBY ..... 199/229
- WWF ..... 129/159
- XYPHOS FANTASY ..... 199

### ACCESSOIRES

- CASSETTE D'AZIMUTAGE ..... 119
- COPY HOLDER ..... 189
- FILTRE ECRAN 14" ..... 169
- SUPPORT IFFRIM 80 Col ..... 149
- SUPPORT MONITEUR 12-14" ..... 39
- MOUSE MAT (disc) ..... 65
- ETIQUETTES DISC 3" les 100 ..... 32

### LIBRAIRIE

- AUTOFORM BASIC+disc(plus) ..... 149
- BIEN DEBUTER CPC ..... 99
- BIEN DEBUTER 6128 PLUS ..... 78
- W.F. BASIC 6128 PLUS ..... 139
- LIVRE LANGAGE MACHINE ..... 129

### UTILITAIRES

- ADVANCED OCP ART STUDIO ..... 249
- APPRENDRE L'ASSEMBLEUR ..... 299
- AUTOFORMATION BASIC ..... 299
- CARTOPE ..... 69
- COMPTABLE ALIENOR ..... 169
- COURS DE SOLFEGE 1 ..... 149/199
- COURS DE SOLFEGE 2 ..... 149/199
- DESSIN TECHNIQUE ..... 375
- DESSIN TECHNIQUE TURBO ..... 729
- DISCABSE ..... 229
- EQUIVOX V.6.0 ..... 299
- EQUINOXE ..... 289
- FACTURES FACILES ..... 289
- GESTION DOMESTIQUE ..... 259
- GESTION BANCAIRE ..... 249
- GESTION DE FICHIER ..... 299
- GRAPH-MASTER ..... 249
- INTEGRA (L) 1 ..... 425
- KWIKFILE ..... 199
- LA SOLUTION ..... 595
- MASTERCALC ..... 380
- MASTERFILE ..... 400
- MAXAM Assembleur disc ..... 299
- MAXAM Assembleur cassette ..... 275
- MAXAM Assembleur rom ..... 399
- MENTEL minitel main + câble ..... 395
- MULTIFACE 2 + CPC ..... 499
- MULTIFACE 2 + CPC PLUS ..... 525
- MUSIC PRO ..... 229
- STATGRAPH ..... 350
- THE INSIDER ..... 159
- RAMDOS ..... 279
- RODOS ..... 299
- ROMBOARD ..... 349
- PACK GESTION ..... 675
- PROTEXT Traitement texte disc ..... 349
- PROTEXT Traitement texte K7 ..... 295
- PROTEXT Traitement texte rom ..... 399
- PAGE PUBLISHER PAO ..... 325
- MUSIC PRO ..... 229
- PAGE publisher PICTURE disc ..... 159
- PC TRANS ..... 279
- SPRITES ALIVE ..... 349
- TASCOPI ..... 380
- TASPRINT ..... 350
- TASWORD ..... 300
- TASWORD + MAIL MERGE ..... 500
- TRAFFIC CB ..... 189
- TRAFFIC EMISSION ..... 249
- TRAFFIC SWL ..... 249
- CONTEST REF92 ..... 249
- PORTRAIT ASTRAL (2 disc) ..... 290
- LE TAROMANGIEN ..... 290
- PREVISIONS ASTRALES ..... 290
- UTOPIA (rom) ..... 299

### MICRO CLUB 99F

- N°1 - ARKANOID 1+2
- N°4 - END.Racer +SUPERHANGON
- N°6 - GRYSOR+GREEN BERET
- N°8 - STREET Fighter +Tiger Road
- N°9 - PLATOON+PREDATOR
- N°10 - CROZY Cars+SUPER SPRINT
- N°11 - B.BOBLE+FLYING SHARK
- N°14 - TOP GUN+SLAND FLIGHT
- N°15 - ROLLING THUNDER+RYGAR
- N°16 - D.THOMPSON+SUOER TEST
- N°17 - Matchday 2+Basket MASTER
- N°18 - WONDERBOY+WIZBALL
- N°21 - THUNDERBLADE+1943

### HOUSES

- Housse complète clavier+écran ..... 90
- Housse 6128 CPC ..... 09
- Housse 4646128 PLUS ..... 109
- Housse DISC FDI/DD1 ..... 55
- Housse DMP 2160/3160 ..... 79
- Housse CITIZEN 120 D ..... 79
- Housse STAR LC 200 ..... 79
- Housse STAR LC 200 ..... 79
- Housse STAR NL 10 ..... 79
- Housse STAR LC 10 ..... 79

### EDUCATIFS

#### CECIDI-NATHAN

- ALLEMAND DEBUTANT 6/5e ..... 235
- ALLEMAND CONFIRME 4/3e ..... 235
- ANGLAIS CONFIRME 4/3e ..... 235
- ANGLAIS DEBUTANT 6/5e ..... 235
- Apprends moi complet MAT/CP ..... 235
- Apprends moi à écrire CP/CE ..... 235
- Apprends moi à lire 2 CP ..... 235
- Apprends moi à lire 1 MAT/CP ..... 235
- ECRIRE sans faute vol 1 ..... 235
- ECRIRE sans faute vol 2 ..... 235
- LABYRINTHE D'ERRARE ..... 235
- LABYRINTHE D'ORTHOPE ..... 235
- Labyrinthe Reine des Ombres ..... 235
- LABYRINTHE LEXICOS ..... 235
- Labyrinthe de MORPHINTAX ..... 235
- Labyrinthe aux cent calculs ..... 235
- LABYRINTHE ANGLOMANIA 1 ..... 235
- LABYRINTHE ANGLOMANIA 2 ..... 235
- LANGUE FRANCAISE CE1 ..... 235
- LANGUE FRANCAISE CE2 ..... 235
- LANGUE FRANCAISE CM1 ..... 235
- LANGUE FRANCAISE CM2 ..... 235
- LANGUE FRANCAISE 6e ..... 235
- LANGUE FRANCAISE 5e ..... 235
- LANGUE FRANCAISE 4e ..... 235
- LANGUE FRANCAISE 3e ..... 235
- NATHAN MATHS 6/5e ..... 235
- NATHAN MATHS 4e ..... 235
- NATHAN MATHS 3e ..... 235
- NATHAN FRANCAIS CP/CE1 ..... 235
- NATHAN FRANCAIS CE/CE2 ..... 235
- NATHAN FRANCAIS CM1 ..... 235
- NATHAN FRANCAIS CM2 ..... 235
- NATHAN MATHS CP/CE1 ..... 235
- NATHAN ECOLE MATHS CE2 ..... 235
- NATHAN ECOLE MATHS CM1 ..... 235
- NATHAN ECOLE MATHS CM2 ..... 235

#### MICRO C

- ALLEMAND PRIMAIRE ..... 220
- ANGLAIS PRIMAIRE ..... 220
- ITALIEN PRIMAIRE ..... 220
- ESPAGNOL PRIMAIRE ..... 220
- ANGLAIS 4/3e ..... 220
- DECLIC LETTRES ..... 220
- EDUC. MATERNELLE 1 ..... 220
- EDUC. MATERNELLE 2 ..... 220
- FRANCAIS CE1 ..... 220
- FRANCAIS CM ..... 195/220
- GRAMMAIRE 6/5e ..... 220
- LECTURE CP ..... 220
- MATHS 2e CYCLE 1 ..... 199/250
- MATHS 2e CYCLE 2 ..... 199/250
- MATHS 3e ..... 195/220
- MATHS 4e ..... 195/220
- MATHS 5e ..... 195/220
- MATHS 6e ..... 195/220
- MATHS CP ..... 195/220
- MATHS CE ..... 195/220
- MATHS CM ..... 195/220
- ORTHO CM ..... 220

#### GENERATION 5

- DESTINAT. MATHS CE 1/2 ..... 249
- DESTINAT. MATHS CM 1/2 ..... 249
- DESTINATION MATHS 6/5e ..... 249
- 4 SAISONS DE L'ECRIT CE/CM ..... 249
- 4 SAISONS DE L'ECRIT 6/3e ..... 249
- SECRET ENGLAND 6/5e ..... 249
- SECRET ENGLAND 4/3e ..... 249
- DEUTSCHES GEHEMMIS 6/5e ..... 249
- DEUTSCHES GEHEMMIS 4/3e ..... 249
- CONQUETE OrthographeCE1/2 ..... 249
- CONQUETE OrthographeCM1/2 ..... 249
- CONQUETE Orthographe 6/5e ..... 249
- CONQUETE Orthographe 4/3e ..... 249
- GENIES de l'Académie ..... 249

#### ADI

- ADI FRANCAIS CE1 ..... 279
- ADI FRANCAIS CE2 ..... 279
- ADI FRANCAIS CM2 ..... 279
- ADI FRANCAIS 6e ..... 279
- ADI FRANCAIS 5e ..... 279
- ADI FRANCAIS 4e ..... 279
- ADI MATHS CE1 ..... 279
- ADI MATHS CE2 ..... 279
- ADI MATHS CM1 ..... 279
- ADI MATHS CM2 ..... 279
- ADI MATHS 6e ..... 279
- ADI MATHS 5e ..... 279
- ADI MATHS 4e ..... 279
- ADI ANGLAIS 6e ..... 279
- ADI ANGLAIS 5e ..... 279
- ADI ANGLAIS 4e ..... 279
- ADI ANGLAIS 3e ..... 279

### EDUCATIFS

#### ELUD VTA

- ORTHOGUS 1 ..... 245
- ORTHOGUS 2 ..... 245
- MATHEX 6/3e ..... 295
- MATHEX CE/CM ..... 295
- MATHEX CADET 6/5e ..... 295
- MATHEX JUNIOR 4/3e ..... 295
- PACK REVISION CE/CM ..... 359
- PACK REVISION 6/5e ..... 359
- PACK REVISION 4/3e ..... 359

#### PERIPHERIQUES

- SCANNER DART K7 ou DISC ..... 795
- DIGITALISEUR VIDÉO ..... 749
- LECTEUR CASSETTE+CABLE ..... 245
- MULTIFACE 2 + CPC PLUS ..... 499
- MULTIFACE 2 + CPC ..... 499
- SYNTHÉ VOCAL DISC ou K7 ..... 545
- SYNTHÉ VOCAL+HP DISC/K7 ..... 625
- 7 LOGICIELS Educ. vocaux ..... 195
- EXT.MEMOIRE 64K/464 ..... 499
- EXT.MEMOIRE 256K/6128 ..... 1090

#### BOITIERS

- BOITIER DS40LA : 30x3" ..... 99
- BOITIER JSY 48 : 48x3" ..... 109

#### RUBANS

- Tous les rubans NB les 3 ..... 144
- CITIZEN 120D ..... 59
- DMP 2160/3160 ..... 59
- EPSON LX800/LQ800 ..... 59
- STAR NL 10 - LC 20 ..... 59
- STAR LC 10 - LC 20 ..... 59
- CITIZEN SWIFT 249 ..... 59
- EPSON LX 800 ..... 59
- STAR LC10 COULEUR ..... 99

#### JOYSTICKS

- COMPETITION PRO ..... 149
- PRO 5000 ..... 149
- QUICKJOY JUNIOR ..... 59
- QUICKJOY TURBO ..... 99
- QUICKJOY 2 ..... 89
- QUICKJOY 3 SUPERCHARGER ..... 109
- QUICKJOY 5 SUPERBOARD ..... 199
- QUICKJOY VI JETFIGHTER ..... 149
- QUICKJOY TOPSTAR ..... 295
- QUICKJOY NI-5 Nintendo ..... 159
- QUICKJOY SEGA FIGHTER ..... 169
- QUICKJOY Turbo Pedale ..... 279
- QUICKJOY Megastar Junior ..... 199
- QUICKJOY Megastar ..... 329
- QUICKJOY SUPERSTAR ..... 179
- QUICKJOY TOPSTAR PC ..... 299
- CARTE JOYSTICK -> PC ..... 159
- KONIX SPEEDING ..... 109
- KONIX SPEEDING Autofire ..... 129
- KONIX THE NAVIGATOR ..... 149
- STING-RAY ..... 149
- QUICKSHOT MAVERICK 1 ..... 169
- QUICKSHOT PYTHON 1 ..... 119

#### CABLES

- ADAPT NOUVEAU BUS CPC ..... 129
- DOUBLEUR DE JOYSTICK ..... 49
- DOUBLEUR DE BUS ..... 159
- CABLE IMPRIMANTE ..... 149
- RALLONGE ECRAN/CLAVIER ..... 149
- RALLONGE ECRAN/CLAVIER + PC ..... 159
- CABLE FD ..... 139
- CABLE MAGNETO CASSETTE ..... 49
- CABLE MINITEL CPC ..... 55
- CABLE PERITEL CPC ..... 119
- CABLE PERITEL CPC PLUS ..... 119
- RALLONGE (ALUM+VIDEO 464) ..... 109



### MASTERCALC CPC ..... 380 F

LE MEILLEUR TABLEUR SUR CPC !  
LE TABLEUR LE PLUS RAPIDE ET LE PLUS PUISSANT SUR CPC. IL UTILISE TOUTE LA MEMOIRE (128 KO)  
CAPACITE DE 7000 CASES, JUSQU'A 230 COLONNES OU LIGNES. DONNEES AFFICHABLES ENTIERES OU JUSQU'A 7 DECIMALES. PERMET LA CREATION DE 99 FORMULES DE 75 CARACTERES MAXI. TOTAUX ET SOUS TOTAUX DE LIGNES ET DE COLONNES. COLONNES DE 4 A 24 CARACTERES ET IMPRESSION SUR 80 OU 136 COLONNES.  
MASTERCALC PROPOSE DE NOMBREUSES AUTRES FONCTIONS DONT LA CREATION ET L'IMPRESSON D'HISTOGRAMMES. UN EXCELLENT OUTIL PRO. POUR L'INITIATION OU CALCULS DE BUDGETS. SIMULATIONS FINANCIERES, PREVISIONS, LA COMPTABILITE ETC..

### Gagnez de l'argent ! faites comme les pros, utilisez le meilleur logiciel de création de jeux. SPRITE ALIVE DISC .... 349 F

SI VOUS VOLEZ REALISER VOS PROPRES JEUX AYANT UN ASPECT PRO  
C'EST **SPRITES ALIVE** QU'IL VOUS FAUT.  
\* BASIC SIMPLE \* DETECTEUR DE COLLISIONS VRAIES.  
\* MOUVEMENT SOUPLE PIXEL PAR PIXEL.  
\* COMPATIBLE SOURIS, JOYSTICKS, CLAVIER.  
\* 23K DE MEMOIRES PROGRAMMEES \*  
\* 64 SPRITES SUPER-CHOULETTES \* MODE LABYRINTHE AUTOMATIQUE..  
\* COMMANDES AUTOMATIQUES DE MISSILES.  
\* 70 COMMANDES SUPPLEMENTAIRES EN BASIC.  
\* PUISSANT, HYPER RAPIDE GRACE AU COMPILER.  
\* 6 PROGRAMMES DE DEMO BASIC. + 2 DE DEMO COMPILER.

### MAXAM ASSEMBLEUR-DESASSEMBLEUR

ASSEMBLEUR-DESASSEMBLEUR, SYSTEME COMPLET DE DEVELOPPEMENT DU Z 80.  
LE NEC + ULTRA DU PROGRAMMEUR.  
MENU DEROULANT : LOAD, MERGE, SAVE, PRINT, FIND REPLACE, ETC.  
ROM : 399 F CASSETTE : 275 F DISC : 299 F

### DISCBASE ..... 229 F

LE SEUL GESTIONNAIRE ULTRA RAPIDE DE DISQUETTES !  
\* 99 % DES UTILISATEURS DE DISQUETTES TROUVERONT QUE DISCBASE EST INDISPENSABLE!  
DISCBASE EST UN GESTIONNAIRE DE BASE DE DONNEES SPECIALISE DANS LE CLASSEMENT, LA RECHERCHE DE DISQUETTES ET DES FICHIERS QUELLES  
CONTIENNENT. POUR CONSTRUIRE VOTRE BASE DE DONNEES VOUS N'AVEZ QU'A INSERER VOS DISQUETTES DANS LE LECTEUR, LES LUNES A LA SUITE DES AUTRES ET LE PROGRAMME LIRA ET ENREGISTRERA LEUR CATALOGUE. VOUS POUVEZ DONC RECHERCHER ET RETROUVER EN MOINS D'UNE SECONDE LA DISQUETTE DANS LAQUELLE SE TROUVE UN FICHIER.  
PLUS DE PAGAILLE, PLUS DE TEMPS PERDU EN RECHERCHES INUTILES !  
\* JONGLE COMME UN CHAT AVEC LES CATS 'MET A JOUR AUTOMATIQUEMENT LA LISTE DES CATALOGUES  
\* LISTE ENTIEREMENT LES DISQUETTES ET LES FICHIERS \* IMPRIME LES LISTES ET CATALOGUES.

### KWIKFILE ..... 199 F

UN PUISSANT GESTIONNAIRE DE DONNEES, POUR LE PRIX D'UN SIMPLE JEU !

UNE BASE DE DONNEES A FAIBLE PRIX POUR UNE MANIPULATION RAPIDE ET AISEE DE FICHIERS DE DONNEES.  
**CARACTERISTIQUES :** UTILISATION A 100% PAR MENU  
\* JUSQU'A 19 RUBRIQUES PAR ENREGISTREMENT \* TOTAL DES RUBRIQUES \* LONGUEUR DE TOUTS LES CHAMPS DE VARIABLES \* 28 CARACTERES PAR RUBRIQUE (PLUS POSSIBLE MAIS PAS AFFICHE) \* JUSQU'A 22000 OCTETS PAR CHAMP \* TRI ALPHA-NUMERIQUE SUR TOUTS LES CHAMPS \* RECHERCHE RAPIDE PAR TOUCHE QU'AFFICHE SUR L'ECRAN TOUTS LES ENREGISTREMENTS CONTENANT LES DONNEES DESIREES \* IMPRESSION DE TOUTS LES RUBRIQUES DANS N'IMPORTE QUEL ORDRE \* REPONSE AVEC OU SANS NOM DE CHAMP \* CALCULS DANS LES RUBRIQUES (IDEAL POUR TENUE DE STOCK...) POSSIBILITE DE CHANGER DE FORMULE DE CALCUL DANS TOUTE RUBRIQUE ET D'EN AJOUTER \* CATALOGUE DE FICHIERS GERES PAR MENUS.

## DIGITALISEUR VIDI



749 F

VIDI capte et transfere plus de 6 images /sec. directement de votre magnéscope, caméra, télé vers votre ordinateur

- Sauvegarde sur cassette ou disquette
- Travaille en MODES 0, 1 ou 2
- 16Ko de mémoire vidéo additionnelle
- Contrôleur d'images incorporé
- Compatible OCP ART STUDIO
- Livré avec câble RCA, BNC + câble PERITEL

### PAGE PUBLISHER PAO: ... 325 F

\* PUBLICATION ASSISTEE PAR ORDINATEUR 6128  
\* CREEZ TRES FACILEMENT VOS DOCUMENTS, POSTERS, PETITS JOURNAUX, LOGOS, FANZINES, ETC.....  
\* PAGE PUBLISHER P.A.O. PERMET LE CONTRÔLE, AUSSI BIEN DE L'IMPRESSON QUE DU GRAPHISME.  
\* COMPATIBLE TOUTES IMPRIMANTES MATRICIELLES, EPSON, DMP 2160/3160  
\* GERE PAR ICONES ET MENUS, PAGE PUBLISHER P.A.O. PEUT ÊTRE PILOTE PAR CLAVIER OU JOYSTICK.  
\* RECONNU COMME LE N°1 DE LA MICRO EDITION PAR LA PRESSE EN GB POUR SON RAPPORT QUALITE/PRIX  
PAGE PUBLISHER PICTURE DISC ..... 159 F  
(PLUS DE 400 FONTES ET DESSINS SUPPLEMENTAIRES)

### PROTEXT TRAITEMENT DE TEXTE

AMSTRAD CPC 100% N°40 \* **PROTEXT BRILLE PAR SES PERFORMANCES** ...  
SANS AUCUN DOUTE LE MEILLEUR TRAITEMENT DE TEXTE SUR CPC, RECONNU COMME LE N°1 PAR TOUTE LA PRESSE INFORMATIQUE.  
COMPLET, PUISSANT, HYPER RAPIDE, D'UTILISATION TRES FACILE, COMPATIBLE TOUTES IMPRIMANTES.  
ROM : 399 F CASSETTE : 295 F DISC : 349 F

### IMPRIMANTES

- STAR LC200 COULEUR + DRIVER ..... 2525 F
- STAR LC200 COULEUR + DRIVER + ADVANCED OCP ART STUDIO ..... 2690 F
- STAR LC 20 ..... 2090 F
- STAR LC 20 + PROTEXT ..... 2290 F
- DRIVER IMPRIMANTE COULEUR ..... 249 F

\* ce driver permet d'imprimer toutes les images couleurs du CPC vers votre imprimante couleur STAR LC10 ou LC200 exclusivement.

### PORTRAIT ASTRAL ..... 295 F

CERTAINEMENT LE MEILLEUR LOGICIEL D'ASTROLOGIE REALISE PAR LE PLUS GRAND ASTROLOGUE FRANCAIS. PORTRAIT ASTRAL VOUS ENCHANTE ET VOUS METTIRA DE MIEUX VOUS CONNAITRE.  
THEMES ASTRALS - HORLOGES ASTRALES - PLANETES ASTRALES ETC,ETC.....

### AUGMENTEZ LA MEMOIRE DE VOTRE CPC !

AVEC DK'TRONICS  
EXTENSION MEMOIRE 64K POUR CPC 464/664 ..... 499 F  
EXTENSION MEMOIRE 256K POUR CPC 6128 ..... 1090 F  
CRAYON OPTIQUE CASSETTE ..... 225 F  
CRAYON OPTIQUE DISQUETTE ..... 325 F  
EXTENSION MEMOIRE : AUGMENTE DE 64 K OU 128 K LA CAPACITE MEMOIRE DE VOTRE CPC.  
CRAYON OPTIQUE : PERMET D'EXPLOITER LES CAPACITES GRAPHIQUES DU CPC.

### LECTEUR 3.50/ 800 K POUR CPC 1090 F

INDISPENSABLE POUR LES USAGERS AYANT BESOIN DE CAPACITE DE STOCKAGE 800 K \* 80 PISTES \* DOUBLE FACES. POUR L'UTILISER PLEINEMENT IL EST NECESSAIRE D'AVOIR UN DES 3 LOGICIELS SUIVANTS RODOS \* ROMDOS \* RAMDOS.  
\* ROMDOS ET RAMDOS SONT DEUX LOGICIELS IDENTIQUES SAUF QUE ROMDOS EST EN ROM ET NECESSITE L'UTILISATION D'UN ROMBOARD POUR SON INSTALLATION, COMME RODOS.  
\* RAMDOS EST LIVRE EN DISQUETTE. ILS SONT TOUTS COMPATIBLES AVEC AMSDOS, CPM 2.2 ET CPM +.  
\* RODOS LIVRE EN ROM EST LE PLUS COMPLET, IL OFFRE PLUS DE 50 COMMANDES SUPPLEMENTAIRES, CONFIGURE AUTOMATIQUEMENT LE DRIVE B, OFFRE UN SILICON DISK, UN BUFFER D'IMPRIMANTE, L'ACCES DISK EST 3 FOIS PLUS RAPIDE, COMPATIBLE AVEC AMSDOS, IDEAL POUR LES UTILISATEURS EXPERIMENTES.  
SI C'EST UNIQUEMENT LE STOCKAGE QUE L'ON RECHERCHE NOUS VOUS CONSEILLONS ROMDOS OU RAMDOS.  
LECTEUR 3.50 + ROMDOS ..... 1295 F  
LECTEUR 3.50 + RAMDOS ..... 1195 F  
LECTEUR 3.50 + RODOS ..... 1295 F

## SCANNER DART 795 F



### REPRODUISSEZ DES IMAGES GRACE AU SCANNER DART

UN OUTIL REMARQUABLE DE REPRODUCTION D'IMAGES, DOCUMENTS DESSINS, PHOTOS, ETC.  
COMPATIBLE : AVEC \* DMP 2000/2160/3000/3160 \* AMX PAGEMAKER, SOURIS ET CRAYON \* CPC DISK OU CASSETTE ( A PRECISER)  
DESCRIPTIF : AGRANDISSEMENT X1 - X2 - X3 - X6 \* ZOOM \* PRINT \* LOAD \* SAVE \* COPY \* EDIT \* RAJOUT DE TEXTE \* 1 OU 2 ECRANS IMPRESSIONS DEMI OU PLEIN FORMAT \* ROTATION ECRAN DE 180°

### "L'ATELIER DE L' ARTISTE" THE ADVANCED OCP ART STUDIO 249 F

OCP VOUS PERMET DE CREER UNE IMAGE, DE LA REDUIRE, AGRANDIR, COUPER, COLLER, INCLINER, COLORIER GRACE AUX 8 PISTOLETS, 16 PINCEAUX ET BROSSES A PEINTURE INCORPORES, PROJECTION D'OMBRES ET DE FONDOS POSSIBLE. SACRE MEILLEUR LOGICIEL DE DESSINS ET GRAPHISMES SUR CPC.

### SUPER-PROMO ..... 695 F

COMPRENANT : THE ADVANCED OCP ART STUDIO + UNE SOURIS GENIUS MOUSE + UN TAPIS SOURIS + UN PORTE SOURIS + UNE INTERFACE SOURIS

## MULTIFACE 2 LE COPIEUR LE COPIEUR



SI VOUS SOUHAITEZ GELER UN PROGRAMME LE COPIER ENSIETE SUR DISQUETTE OU CASSETTE AUTOMATIQUEMENT EN APPUYANT SIMPLEMENT SUR UN BOUTON, LA SEULE ET UNIQUE SOLUTION C'EST MULTIFACE 2.  
D'UNE UTILISATION SIMPLE A LA PORTEE DE TOUS, GUIDÉ PAR UN MENU DEROULANT.  
APRES AVOIR LANCE LE PROGRAMME, VOUS POURREZ LE STOPPER, LE SAUVEGARDER OU ENCORE L'ETUDIER ET LE DETAILLER A VOTRE CONVENANCE. GRACE AU MULTI - TOOLKIT INCORPORE DANS MULTIFACE 2. EN APPUYANT SUR RETURN OU EN LE RECHARGEANT LA FOIS SUIVANTE IL REPRENDRA AUTOMATIQUEMENT, DEPUIS L'ENDROIT OU VOUS L'AVEZ GELE.  
MULTIFACE2 + CPC 464/6128 ..... 499 F  
MULTIFACE2 + CPC 464/6128 PLUS ..... 525 F

### THE INSIDER ..... 159 F

L'INDISPENSABLE COMPAGNON DU MULTIFACE 2  
VOULEZ-VOUS TOUT CONNAITRE A L'INTERIEUR D'UN PROGRAMME ? BRANCHEZ THE INSIDER, AVEC MULTIFACE 2, LANCEZ UN PROGRAMME, GELEZ-LE ET ALORS THE INSIDER VOUS REVELEERA TOUT : IL DESASSEMBLE COMPLETEMENT, CHERCHE ET TROUVE TEXTES ET CODES, AFFICHE ET MODIFIE RAM ET REGISTRES DU Z 80, IMPRIME.

CPC  
éducatif/utilitaire

# SOLILUNA

Michel LA ROSA

Valable pour CPC 464 – 664 – 6128

Voici un bon moyen  
de se familiariser aux  
correspondances entre  
deux calendriers de  
conception différente.

L'un hérité des nomades des  
déserts d'Arabie, à qui importait  
surtout la connaissance des  
périodes lunaires pour organiser  
leurs longs voyages, l'autre hérité

des paysans romains sédentaires, à  
qui le cycle des saisons du soleil  
dictait le temps des semailles et des  
récoltes.

Ce petit programme permet :

- soit de trouver le jour du calendrier musulman correspondant à un jour donné du calendrier grégorien sur les deux feuillets d'un éphéméride, juxtaposés à l'écran.

- soit, en sens inverse, de retrouver dans le calendrier grégorien les correspondances de début et de fin de mois, pour les douzes mois

d'une année musulmane donnée.

L'utilisation en est simple et se  
passe d'autres commentaires. Il ne  
remonte pas au delà de l'an 1 de  
l'Hégire (16 juillet 622), ce qui signifie  
qu'il comporte en regard le  
calendrier julien jusqu'au 5 Octobre  
1582, puis le nouveau calendrier né  
de la réforme grégorienne.

Ne soyez pas surpris de ne pas  
trouver traces des 6-14 Octobre  
1582, ni des 29 Février 1700, 1800,  
1900 : ils n'ont jamais existé ! Car il  
fallait de temps en temps corriger  
notre calendrier pour l'adapter au  
mieux au cycle solaire.





# SOLILUNA.BAS

```

10 ' ***** >LA
20 ' * CALENDRIER MUSULMAN * >LB
30 ' * CORRESPONDANCE * >LC
40 ' * AVEC LE * >LD
50 ' * CALENDRIER GREGORIEN * >LE
60 ' ***** >LF
70 ' >LG
80 ' Michel LA ROSA, Mars 1992 >LH
90 ' >LJ
100 ' PRESENTATION >RB
110 ' >RC
120 GOSUB 1470:MODE 1:INK 0,13:INK 1,0:INK 2,6:INK 3,20 >JW
: BORDER 13
130 :DH:PRINT CHR$(24):LOCATE 3,2:PRINT CHR$(150);STRIN >CL
G$(34,154);CHR$(156)
140 LOCATE 3,4:PRINT CHR$(149);" CORRESPONDANCE ENTRE C >JE
ALENDRIERS ";CHR$(149)
150 LOCATE 3,6:PRINT CHR$(149);" GREGORIEN ET MUSU >DD
LMAN ";CHR$(149)
160 LOCATE 3,8:PRINT CHR$(147);STRING$(34,154);CHR$(153 >MF
);CHR$(24)
170 :ST:LOCATE 6,14:PRINT "1 . EPHEMERIDE CORRESPONDAN >GT
T"
180 LOCATE 6,16:PRINT "2 . CALENDRIER CORRESPONDANT" >AN
190 LOCATE 13,18:INPUT "VOTRE CHOIX : ",ch$ >MG
200 IF ch$="1" THEN LOCATE 5,20:PRINT "QUELLE DATE (jou >HC
r, mois, ann(e) ?":LOCATE 16,22:INPUT "",jg,mg,ag:IF mg
>12 THEN LOCATE 16,22:PRINT CHR$(18),CHR$(7):GOTO 200 E
LSE 260
210 IF ch$="2" THEN LOCATE 9,20:PRINT "QUELLE ANNEE MUS >UZ
ULMANE ? ":LOCATE 16,22:INPUT "",am:IF am<1 THEN LOCATE
34,20:PRINT CHR$(18),CHR$(7):GOTO 210 ELSE 930
220 LOCATE 27,18:PRINT CHR$(18),CHR$(7):GOTO 190 >QD
230 ' >RF
240 ' EPHEMERIDE CORRESPONDANT >RG
250 ' >RH
260 IF ag=1582 AND mg=10 THEN IF jg>4 AND jg<15 THEN jg >YC
=15
270 FOR i=1700 TO 1900 STEP 100:IF ag=i AND mg=2 THEN I >BQ
F jg=29 THEN LOCATE 16,22:PRINT CHR$(18),CHR$(7):GOTO 2
00
280 NEXT i:ac=ag-1:ncg=INT(ac/4):ar=ac-ncg*4 >PT
290 nj=ncg*1461+ar*365 >QA
300 mc=mg-1:RESTORE 530 >TE
310 FOR i=1 TO mc:READ m$,n:nj=nj+m >CL
320 NEXT i:READ mg$,m:nj=nj+jg >ZN
330 IF ag/4=INT(ag/4) AND mg>=2 THEN nj=nj+1:IF mg=2 TH >GJ
EN m=m+1
340 IF jg>n THEN LOCATE 16,22:PRINT CHR$(18),CHR$(7):GO >FH
TO 200
350 IF nj>577738 THEN nj=nj-10 >XP
360 FOR i=1700 TO 1900 STEP 100 >WY
370 IF ac>=i THEN nj=nj-1 >TB
380 IF ag=i AND mc>2 THEN nj=nj-1 >ZD
390 NEXT i:nj=nj-227016 >RT
400 IF nj<1 THEN LOCATE 16,22:PRINT CHR$(18),CHR$(7):GO >FE
TO 200
410 js=nj-INT(nj/7)*7:RESTORE 570 >CX
420 FOR i=0 TO js:READ jg$,jm$:NEXT i >DA
430 ncm=INT(nj/10631):jm=nj-(ncm*10631) >HT
440 IF jm=0 THEN ncm=ncm-1:jm=10631 >CZ
450 am=ncm*30:RESTORE 610 >UG
460 FOR i=1 TO 29:READ jpa:IF jm<=jpa THEN 480 >MN
470 am=am+1:jm=jm-jpa:NEXT i:READ jpa >GD
480 am=am+1:RESTORE 650 >TG
490 FOR i=1 TO 12:READ m,mm$:IF jpa=355 AND i=12 THEN m >AY
=m+1
500 IF jm<=m THEN 720 >NU
510 jm=jm-m:NEXT i >NN
520 ' >RH
530 DATA JANVIER,31,FEVRIER,28,MARS,31,AVRIL,30,MAI >YX
540 DATA 31,JUIN,30,JUILLET,31,AOUT,31,SEPTEMBRE,30 >YQ
550 DATA OCTOBRE,31,NOVEMBRE,30,DECEMBRE,31 >NV
560 ' >TB
570 DATA JEUDI,AL-KHAMIS,VENDREDI,AL-JOUMAA,SAMEDI >ZN
580 DATA AL-SABT,DIMANCHE,AL-AHAD,LUNDI,AL-ITHNAYN >YZ
590 DATA MARDI,AL-THOULATHA,MERCREDI,AL-ARBIAA >UT
600 ' >RG
610 DATA 354,355,354,354,355,354,355,354,354,355 >NL
620 DATA 354,354,355,354,354,355,354,355,354,354 >NL
630 DATA 355,354,354,355,354,355,354,354,355,354 >NN
640 ' >TA
650 DATA 30,MOHARRAM,29,SAFAR,30,RABIH-AWWAL,29,RABIH-T >JP
HANI
660 DATA 30,JOUMADA-OUA,29,JOUMADA-THANIA,30,RAJAB,29, >PV
CHAABANE
670 DATA 30,RAMADANE,29,CHAWWAL,30,DHOUL-QAADA,29,DHOUL >LJ
-HIJJA
680 ' >TE
690 ' >TF
700 ' AFFICHAGE EPHEMERIDE >RH
710 ' >RJ
720 FOR i=14 TO 24:LOCATE 1,i:PRINT CHR$(18):NEXT i >UA
730 WINDOW #1,3,18,10,21:PAPER #1,3:CLS #1 >HP
740 WINDOW #2,23,38,10,21:PAPER #2,3:CLS #2 >JL
750 PLOT 40,248,1:DRAW 278,248:DRAW 278,72:DRAW 40,72:D >KA
RAW 40,248
760 PLOT 360,248:DRAW 598,248:DRAW 598,72:DRAW 360,72:D >LA
RAW 360,248
770 PAPER 3:LOCATE INT((11.5-LEN(jg$))/2),12:PRINT jg$ >WG
780 LOCATE INT((31.5-LEN(jm$))/2),12:PRINT jm$ >MX
790 :DT:PEN 2:IF jg<10 THEN LOCATE 8,15 ELSE LOCATE 7,1 >YF
5
800 PRINT jg:IF jm<10 THEN LOCATE 28,15 ELSE LOCATE 27, >ZX
15
810 PRINT jm:ST:PEN 1 >TC
820 LOCATE INT((11.5-LEN(mg$))/2),17:PRINT mg$ >MN
830 LOCATE INT((31.5-LEN(mm$))/2),17:PRINT mm$ >HE
840 :DL:LOCATE 10-INT(LEN(STR$(ag))),19:PRINT ag >UR
850 LOCATE 30-INT(LEN(STR$(am))),19:PRINT am:PAPER 0 >XZ
860 :ST:LOCATE 9,24:INPUT "UNE AUTRE DATE (O/N) ";r$:r$ >TD
=UPPER$(r$)
870 IF r$="0" THEN FOR i=10 TO 24:LOCATE 1,i:PRINT CHR$ >XW

```



```

(18):NEXT i:GOTO 170
800 IF r$="N" THEN END
890 LOCATE 30,24:PRINT CHR$(18),CHR$(7):GOTO 860
900 '
910 ' CALENDRIER CORRESPONDANT
920 '
930 MODE 2:DT:IF am<10 THEN x=30:GOTO 960
940 IF am<100 THEN x=29:GOTO 960
950 IF am<1000 THEN x=28 ELSE x=27
960 LOCATE x,2:PRINT CHR$(24);CHR$(150);STRING$(39-x,15
4);CHR$(156)
970 LOCATE x,4:PRINT CHR$(149);" ANNEE";am;CHR$(149)
980 LOCATE x,6:PRINT CHR$(147);STRING$(39-x,154);CHR$(1
53);CHR$(24)
990 !ST:PEN 3:LOCATE 1,8:PRINT CHR$(150);STRING$(78,154
);CHR$(156)
1000 FOR i=9 TO 22:LOCATE 1,i:PRINT CHR$(149)
1010 LOCATE 80,i:PRINT CHR$(149):NEXT i
1020 LOCATE 1,23:PRINT CHR$(147);STRING$(78,154);CHR$(1
53)
1030 '
1040 ac=am-1:ncm=INT(ac/30):nj=ncm*10631
1050 ar=ac-ncm*30:RESTORE 610
1060 FOR i=1 TO ar:READ nja:nj=nj+nja:NEXT i
1070 READ nja:nj=nj+227016
1080 FOR i=1 TO 12:nj1=nj+1
1090 IF i MOD 2=0 THEN nj2=nj+29 ELSE nj2=nj+30
1100 IF i=12 AND nja=355 THEN nj2=nj+1
1110 RESTORE 650:FOR j=1 TO i:READ m,mm$:NEXT j
1120 !DL:LOCATE 4,i+9:PRINT mm$:!ST
1130 nbj=nj1:GOSUB 1170:GOSUB 1290
1140 nbj=nj2:GOSUB 1170:GOSUB 1340
1150 nj=nj2:NEXT i:GOTO 1400
1160 '
1170 FOR j=620619 TO 693669 STEP 36525:IF nbj<j THEN 11
90
1180 nbj=nbj+1:NEXT j
1190 IF nbj>=577738 THEN nbj=nbj+10
1200 ag=INT(nbj/1461)*4:ar=nbj-(ag/4)*1461
1210 FOR j=1 TO 3:IF ar<=365 THEN 1230
1220 ar=ar-365:ag=ag+1:NEXT j
1230 ag=ag+1:RESTORE 530
1240 IF ag/4=INT(ag/4) AND ar>59 THEN ar=ar-1
1250 FOR j=1 TO 12:READ mg$,m:IF ar<=m THEN jg=ar:GOTO
1270
1260 ar=ar-m:NEXT j
1270 nbj=0:RETURN
1280 '
1290 IF i>1 THEN 1320 ELSE !DH:LOCATE 3,4:PRINT "DU";jg
;
1300 IF jg=1 THEN PRINT CHR$(8);"er ";
1310 PRINT mg$,ag:!ST
1320 LOCATE 36,i+9:PRINT jg;:IF jg=1 THEN PRINT CHR$(8)
;"er ";
1330 PRINT mg$,ag:RETURN
1340 IF i<12 THEN 1370 ELSE !DH:LOCATE 60,4:PRINT "AU";
jg;
1350 IF jg=1 THEN PRINT CHR$(8);"er ";
1360 PRINT mg$,ag:!ST

```

```

1370 LOCATE 60,i+9:PRINT jg;:IF jg=1 THEN PRINT CHR$(8) >HL
;"er ";
1380 PRINT mg$,ag:RETURN >VC
1390 ' >YF
1400 !DL:LOCATE 19,25:INPUT "UNE AUTRE ANNEE (0/N) ";r$ >WW
:r$=UPPER$(r$)
1410 IF r$="0" THEN MODE 1:GOTO 130 >AL
1420 IF r$="N" THEN END >QP
1430 LOCATE 63,25:PRINT CHR$(18),CHR$(7):GOTO 1400 >TQ
1440 ' >YB
1450 ' RSX TAILLE LETTRES >YC
1460 ' >YD
1470 RESTORE 1520 >LV
1480 MEMORY &7FFF:R=&8000 >UF
1490 FOR I=1 TO 31:FOR J=1 TO 10 >XY
1500 READ X$:XX=VAL("&"X$):POKE R,XX:R=R+1 >MV
1510 NEXT J:NEXT I:CALL &8000:RETURN >EB
1520 DATA 2A,D4,BD,22,2B,80,01,13,80,21,0F,80,C3,D1,BC >WB
1530 DATA 00,00,00,00,21,80,C3,2D,80,C3,34,80,C3,3B,80 >VQ
1540 DATA C3,42,80,44,CC,44,C8,44,D4,53,D4,00,C3,FF,FF >XB
1550 DATA 21,49,80,22,D4,BD,C9,21,97,80,22,D4,BD,C9,21 >WH
1560 DATA CE,80,22,D4,BD,C9,2A,2B,80,22,D4,BD,C9,F5,E5 >XC
1570 DATA 1E,02,CD,A5,BB,3E,19,CD,5A,BB,3E,FF,CD,5A,BB >YH
1580 DATA 0E,08,06,04,56,AF,CB,4B,20,0E,CB,22,CB,22,CB >XE
1590 DATA 22,CB,22,18,04,CB,27,CB,27,CB,22,30,02,F6,03 >WW
1600 DATA 10,F4,CD,5A,BB,23,0D,20,DB,3E,FF,E1,D5,E5,CD >XH
1610 DATA 2A,80,E1,D1,1D,C8,3E,09,CD,5A,BB,F1,24,E5,18 >XX
1620 DATA B6,F5,2D,E5,1E,02,CD,A5,BB,3E,19,CD,5A,BB,3E >XR
1630 DATA FF,CD,5A,BB,06,04,CB,4B,20,04,23,23,23,23,7E >WF
1640 DATA CD,5A,BB,CD,5A,BB,23,10,F6,3E,FF,E1,D5,E5,CD >YW
1650 DATA 2A,80,E1,2C,D1,1D,C8,F1,E5,18,CE,F5,2D,E5,1E >XA
1660 DATA 04,CD,A5,BB,3E,19,CD,5A,BB,3E,FF,CD,5A,BB,CB >YB
1670 DATA 43,28,04,23,23,23,23,0E,04,06,04,56,7B,FE,03 >VD
1680 DATA 30,08,CB,22,CB,22,CB,22,CB,22,AF,CB,27,CB,27 >XY
1690 DATA CB,22,30,02,F6,03,10,F4,CD,5A,BB,CD,5A,BB,23 >XW
1700 DATA 0D,20,D9,3E,FF,E1,D5,E5,CD,2A,80,E1,D1,CB,43 >XH
1710 DATA C2,21,81,2C,7B,FE,03,C2,2E,81,3E,09,CD,5A,BB >XU
1720 DATA 2D,24,F1,1D,C8,F5,E5,18,9E,00 >XE

```







```

2
340 A=TEST(H,G):LOCATE 10,1:PRINT A:IF A=2 THEN PLOT X+ >TA
INT(H/2),G-Y,0
350 NEXT G,H:RETURN >PE
360 LOCATE 1,1:PRINT CHR$(22)+CHR$(0)+CHR$(23)+CHR$(1) >YV

370 PLOT -8,-8,3:A$="BILLY":PEN 2:LOCATE 1,1:PRINT A$:X >BL
1=40:Y1=300:GOSUB 400
380 PLOT -8,-8,10:A$="THE":LOCATE 1,1:PRINT A$:X1=100:Y >TZ
1=200:GOSUB 400
390 PLOT -8,-8,1:A$="K I D":LOCATE 1,1:PRINT A$:X1=40:Y >EE
1=100:GOSUB 400:GOTO 440
400 FOR H=1 TO LEN(A$)*32 STEP 4:FOR G=2 TO 14 STEP 2 >RK
410 A=TEST(H,384+G):IF A=2 THEN X=X1+(H*2):Y=Y1+G*4:TAG >XY
:MOVE X,Y:PRINT CHR$(255);:TAGOFF
420 NEXT G,H:RETURN >PC
430 LOCATE 1,1:PRINT CHR$(22)+CHR$(0):CALL &BB10:MODE 2 >TG
:PEN 1:LIST 360-
440 LOCATE 1,25:PRINT CHR$(22)+CHR$(1)+"L.M.C" >NK
450 WHILE INKEY$="":WEND:RUN "BILLY" >FP
460 ENV 1,1,15,1,5,-3,2:ENV 2,15,-1,10:ENT-1,10,-1,1:EN >WE
T-2,1,-127,1,5,24,1
470 DIM b(62):RESTORE 480:FOR n=1 TO 62:READ b(n):NEXT: >HA
RETURN
480 DATA 239,179,179,179,142,159,179,159,142,179,179,14 >JD
2,119,106,106,106,119,142,179,159,179,159,142,179,213,2
13,239,179,179,106
490 DATA 119,142,142,179,159,179,159,106,119,142,142,11 >UC
9,106,106,106,89,119,142,142,179,159,179,159,142,179,21
3,213,239,179,179,106
500 qq=qq+1:IF qq=62 THEN qq=1:w=1 >CP
510 IF qq=32 THEN w=3 >PJ
520 SOUND 4,b(qq),19,14:w=w+1:IF w=5 THEN SOUND 2,0,10, >GK
15,2,0,2:w=1:RETURN ELSE SOUND 1,w*150,6,15,1,2,2:RETUR
N
530 RETURN >ZD

```

# BILLY.BAS

```

10 REM : >XD
20 REM : >DH
30 REM : BILLY THE KID : >RD
40 REM : >DK
50 REM : (C) C LE MOULLEC : >TP
60 REM : 83 rue JOLIOT CURIE : >WE
70 REM : 22420 PLOUARET : >TC
80 REM : TEL 96 38 94 24 : >PN
90 REM : >XM
100 MEMORY &94DF:LOAD "KIDBIN.BIN",&94E0 >JK
110 REM : >YD
120 REM : >KE
130 REM : VARIABLES DE BASE : >WN
140 REM : >KG
150 REM : >YH
160 DEFINT A-Z:CALL &BBFF:MODE 0:BORDER 0 >JF
170 RESTORE 180:FOR H=0 TO 15:READ A:INK H,A:NEXT >RH

```

```

180 DATA 0,26,11,2,4,16,6,3,18,9,17,13,20,1,24,15 >NR
190 DEF FN PO(X,Y)=&C050+(Y-1)*160+(X-1)*4 >HW
200 DEF FN LP(X,Y)=&C000+(Y-1)*80+(X-1)*2 >GN
210 DIM SP(40):FOR H=0 TO 34:SP(H+1)=&94E0+(H*64):NEXT >XT

220 DIM JE(20,12):ENV 1,100,0,1:ENT 1,100,2,2:TOM=1:TA= >ZQ
1
230 ENV 2,10,-1,2:ENT 2,10,-2,2:ENV 3,5,-2,10 >KC
240 ENV 15,1,5,1,10,1,4,5,-3,1:ENT 14,40,-10,1 >KG
250 ENV 14,1,5,1,10,1,4,5,-3,1:ENT 15,5,-20,1,60,10,1 >TQ
260 REM : >YK
270 REM : >LA
280 REM : DECOR DE BASE : >RW
290 REM : >LC
300 REM : >YE
310 FOR H=1 TO 20:CALL &A00D, FN PO(H,12), SP(1):NEXT >UB
320 a$=" SCORE VIE TAB HIGHT ":ZL=1: >YW
YL=1:CER=2:GOSUB 360
330 a$=" 00000 000 000 00000 ":ZL=1: >UU
YL=2:CER=2:GOSUB 360
340 PLOT 16,360,6:DRAW 622,360:PLOT 16,354:DRAW 622,354 >PP
:PLOT 12,358:DRAW 20,358:PLOT 12,356:DRAW 20,356:PLOT 6
26,358:DRAW 618,358:PLOT 626,356:DRAW 618,356
350 VIE=5:GOSUB 2090:GOSUB 2630:GOTO 440 >HX
360 A$=UPPER$(A$):FOR T=1 TO LEN(A$):PS=(ASC(MID$(A$,T, >HY
1)))-48
370 IF PS<0 THEN PS=43 >QH
380 CALL &9D20, FN LP(ZL,YL)+(T*2)-cer,&9D40+(PS*16):NEX >MG
T:RETURN
390 REM : >YP
400 REM : >KF
410 REM : DESSIN TABLEAU : >UF
420 REM : >KH
430 REM : >YJ
440 ON TA GOTO 450,460,470,480,490,500,510,520,530 >QT
450 RESTORE 2880:GOSUB 540:GOTO 740 >CZ
460 RESTORE 2910:GOSUB 540:GOTO 740 >CU
470 RESTORE 2940:GOSUB 540:GOTO 740 >CY
480 RESTORE 2960:GOSUB 540:GOTO 740 >CB
490 RESTORE 2980:GOSUB 540:GOTO 740 >CE
500 RESTORE 3010:GOSUB 540:GOTO 740 >CE
510 RESTORE 3040:GOSUB 540:GOTO 740 >CJ
520 RESTORE 3070:GOSUB 540:GOTO 740 >CN
530 RESTORE 3100:GOSUB 540:GOTO 740 >CH
540 ERASE JE:DIM JE(20,12):FOR H=1 TO 20:JE(H,12)=1:NEX >ZP
T
550 FOR H=1 TO 12:JE(1,H)=1:JE(20,H)=1:NEXT >KH
560 FOR H=3 TO 18:READ A$:IF A$="X" THEN 670 >HP
570 FOR G=1 TO 8:B$=MID$(A$,G,1):B=VAL(B$):GY=12-G >TJ
580 IF B=0 THEN 660 >LU
590 IF B=2 THEN CALL &A00D, FN PO(H,GY), SP(2):JE(H,GY)=2 >KE
:GOTO 660
600 IF B=3 THEN CALL &A00D, FN PO(H,GY), SP(3):JE(H,GY)=3 >JH
:GOTO 660
610 IF B=4 THEN CALL &A00D, FN PO(H,GY), SP(4):JE(H,GY)=4 >KD
:GOTO 660
620 IF B=5 THEN CALL &A00D, FN PO(H,GY), SP(5):JE(H,GY)=5 >KH
:GOTO 660
630 IF B=6 THEN BL=INT(RND*5)+1:CALL &A00D, FN PO(H,GY), >FX

```



```
SP(6+BL):JE(H,GY)=20+BL
640 IF B=7 THEN CALL &A00D, FN PO(H,GY), SP(16):JE(H,GY)= >LE
7:GOTO 660
650 IF B=8 THEN CALL &A00D, FN PO(H,GY), SP(14):JE(H,GY)= >QD
8:LX=H:LY=GY
660 NEXT G >NJ
670 NEXT H:READ X,Y:CALL &A05B, FN PO(X,Y):CALL &A030, FN >TE
PO(X,Y), SP(25)
680 AC=25:GAN=0:FIN=0:RT=0:GOSUB 2040:GOSUB 2090:RETURN >CR

690 REM : >YT
700 REM : >KJ
710 REM : ROUTINE PRINCIPALE : >YT
720 REM : >LA
730 REM : >YM
740 EVERY 15,1 GOSUB 1920:WHILE INKEY$="" :WEND:EVERY 50 >PB
,2 GOSUB 2010
750 IF FIN=1 THEN 2310 >PW
760 IF INKEY(HA)=0 THEN ss=1:GOTO 840 >EK
770 IF INKEY(BA)=0 THEN ss=3:GOTO 930 >EG
780 IF INKEY(GA)=0 THEN ss=4:GOTO 1030 >FQ
790 IF INKEY(DA)=0 THEN ss=2:GOTO 1170 >FR
800 IF INKEY(FA)=0 THEN 1310 >VQ
810 IF INKEY$=" " THEN FIN=1 >VW
820 GOTO 750 >ZJ
830 REM :: HAUT :: >ND
840 IF JE(X,Y-1)=4 OR JE(X,Y)=4 THEN 850 ELSE 750 >PA
850 IF JE(X,Y-1)=0 OR JE(X,Y)=4 THEN 860 ELSE 750 >QT

860 CALL &A061, FN PO(X,Y):CALL &A030, FN PO(X,Y), SP(AC) >XF
870 CALL &A06B, SP(20):FOR T=1 TO 100:NEXT T:CALL &A07D, >EG
SP(20)
880 CALL &A06B, SP(19):FOR T=1 TO 100:NEXT T:CALL &A07D, >EA
SP(19)
890 CALL &A06B, SP(21):FOR T=1 TO 100:NEXT T:CALL &A07D, >EL
SP(21)
900 CALL &A06B, SP(19):FOR T=1 TO 100:NEXT T >JL
910 Y=Y-1:AC=19:GOTO 750 >TA
920 REM :: BAS :: >MP
930 IF JE(X,Y+1)=4 OR JE(X,Y)=4 THEN 940 ELSE 750 >NG
940 IF JE(X,Y+1)=0 OR JE(X,Y)=4 THEN 950 ELSE 750 >QN

950 CALL &A061, FN PO(X,Y):CALL &A030, FN PO(X,Y), SP(AC) >XF

960 CALL &A08A, SP(26):FOR T=1 TO 100:NEXT T:CALL &A07D, >EW
SP(26)
970 CALL &A08A, SP(25):FOR T=1 TO 100:NEXT T:CALL &A07D, >EV
SP(25)
980 CALL &A08A, SP(27):FOR T=1 TO 100:NEXT T:CALL &A07D, >EA
SP(27)
990 CALL &A08A, SP(25):FOR T=1 TO 100:NEXT T >JU
1000 Y=Y+1:AC=25:IF JE(X,Y+1)=0 THEN 1730 ELSE IF JE(X, >TZ
Y+1)=5 THEN FIN=1
1010 GOTO 750 >EK
1020 REM :: GAUCHE :: >QH
1030 CALL &A030, FN PO(X,Y), SP(AC):IF JE(X-1,Y)=0 OR JE( >OU
X-1,Y)=4 THEN 1060
1040 IF JE(X-1,Y)=8 THEN FIN=1:GAN=1:GOTO 750 >MF
1050 IF JE(X-1,Y-1)=0 AND JE(X,Y-1)=0 THEN Y=Y-1 ELSE C >VN

ALL &A030, FN PO(X,Y), SP(AC):GOTO 750
1060 ADD=FN PO(X,Y):CALL &A030, ADD-1, SP(29) >LA
1070 FOR T=1 TO 100:NEXT T:CALL &A030, ADD-1, SP(29) >RD
1080 CALL &A030, ADD-2, SP(28):FOR T=1 TO 100:NEXT T >RZ
1090 SOUND 1,300,5,1,1,1,15 >UW
1100 CALL &A030, ADD-2, SP(28):CALL &A030, ADD-3, SP(30) >VM
1110 FOR T=1 TO 100:NEXT T:CALL &A030, ADD-3, SP(30) >RR
1120 CALL &A030, ADD-4, SP(28):FOR T=1 TO 100:NEXT T >RW
1130 AC=28:X=X-1:IF JE(X,Y+1)=0 AND JE(X,Y)<4 THEN 173 >YD
0
1140 IF JE(X,Y+1)=5 THEN FIN=1:GOTO 750 >FT
1150 GOTO 750 >FE
1160 REM :: DROITE :: >QR
1170 CALL &A030, FN PO(X,Y), SP(AC):IF JE(X+1,Y)=0 OR JE( >UQ
X+1,Y)=4 THEN 1200
1180 IF JE(X+1,Y)=8 THEN FIN=1:GAN=1:GOTO 750 >MJ
1190 IF JE(X+1,Y-1)=0 AND JE(X,Y-1)=0 THEN Y=Y-1 ELSE C >VR
ALL &A030, FN PO(X,Y), SP(AC):GOTO 750
1200 ADD=FN PO(X,Y):CALL &A030, ADD+1, SP(23) >KW
1210 FOR T=1 TO 100:NEXT T:CALL &A030, ADD+1, SP(23) >RQ
1220 CALL &A030, ADD+2, SP(22):FOR T=1 TO 100:NEXT T >RL
1230 CALL &A030, ADD+2, SP(22):CALL &A030, ADD+3, SP(24) >VJ
1240 FOR T=1 TO 100:NEXT T:CALL &A030, ADD+3, SP(24) >RX
1250 CALL &A030, ADD+4, SP(22):FOR T=1 TO 100:NEXT T >RR
1260 SOUND 1,300,5,1,1,1,15 >UV
1270 AC=22:X=X+1:IF JE(X,Y+1)=0 AND JE(X,Y)<4 THEN 173 >YA
0
1280 IF JE(X,Y+1)=5 THEN FIN=1 >XR
1290 GOTO 750 >FK
1300 REM :: FEU :: >MM
1310 IF SS=1 OR SS=3 THEN 750 >VQ
1320 IF SS=4 THEN 1550 ELSE IF JE(X+1,Y)=7 THEN 1800 >RR
1330 IF JE(X+1,Y)>20 THEN 1340 ELSE IF JE(X+1,Y)=3 THEN >LK
1680 ELSE 750
1340 CALL &A030, FN PO(X,Y), SP(AC):CALL &A030, FN PO(X,Y) >QV
,SP(32):AC=32
1350 COL=X+1:CALL &A00D, FN PO(COL,Y), SP(12):FOR T=1 TO >JE
200:NEXT
1360 CALL &A00D, FN PO(COL,Y), SP(13):FOR T=1 TO 200:NEXT >YD

1370 SOUND 4,0,-1,15,3,,30:FOR H=2 TO Y-1:IF JE(COL,H)= >LL
0 THEN BOU=H
1380 NEXT:FOR H=Y-1 TO BOU STEP -1:JE(X+1,H+1)=JE(X+1,H) >HG
):NEXT
1390 GOSUB 1460:GOTO 750 >RP
1400 REM : >YQ
1410 REM : >RE
1420 REM : GESTION ELEMENTS : >XW
1430 REM : >RG
1440 REM : >YV
1450 REM :: CHUTE COLONNE :: >XE
1460 FOR H=Y TO 2 STEP -1:B=JE(COL,H) >DZ
1470 IF B=0 THEN CALL &A00D, FN PO(COL,H), SP(33):GOTO 15 >AQ
40
1480 IF B=2 THEN CALL &A00D, FN PO(COL,H), SP(2):GOTO 154 >ZK
0
1490 IF B=3 THEN CALL &A00D, FN PO(COL,H), SP(3):GOTO 154 >ZN
0
1500 IF B=4 THEN CALL &A00D, FN PO(COL,H), SP(4):GOTO 154 >ZG
```



```

8
151# IF B=5 THEN CALL &A#0D, FN PO(COL, H), SP(5):GOTO 154 >ZK
8
152# IF B=8 THEN CALL &A#0D, FN PO(COL, H), SP(14):LX=COL: >TF
LY=H:GOTO 154#
153# IF B>2# THEN CALL &A#0D, FN PO(COL, H), SP(B-14) >RB
154# NEXT:RETURN >MY
155# IF JE(X-1, Y)=7 THEN 189# >VZ
156# IF JE(X-1, Y)>2# THEN 157# ELSE IF JE(X-1, Y)=3 THEN >LW
164# ELSE 75#
157# CALL &A#3#, FN PO(X, Y), SP(AC):CALL &A#3#, FN PO(X, Y) >QY
, SP(31):AC=31
158# COL=X-1:CALL &A#0D, FN PO(COL, Y), SP(12):FOR T=1 TO >JM
2#0#:NEXT
159# CALL &A#0D, FN PO(COL, Y), SP(13):FOR T=1 TO 2#0#:NEXT >PR
:JE(COL, Y)=#
160# SOUND 4, #, -1, 15, 3, #, 3#:FOR H=2 TO Y-1:IF JE(COL, H)= >LG
# THEN BOU=H
161# NEXT:FOR H=Y-1 TO BOU STEP -1:JE(X-1, H+1)=JE(X-1, H >HG
):NEXT
162# GOSUB 146#:GOTO 75# >RK
163# REM :: POUSSE CUBE BLEU :: >ZH
164# CALL &A#3#, FN PO(X, Y), SP(AC):CALL &A#3#, FN PO(X, Y) >QW
, SP(31):AC=31
165# IF JE(X-2, Y)<# THEN 75# ELSE COL=X-1:CALL &A#0D, F >WK
N PO(COL, Y), SP(12)
166# CALL &A#0D, FN PO(X-2, Y), SP(3):JE(X-2, Y)=3:FOR T=1 >MN
TO 2#0#:NEXT
167# CALL &A#0D, FN PO(COL, Y), SP(13):FOR T=1 TO 2#0#:NEXT >KY
:GOTO 16#0#
168# CALL &A#3#, FN PO(X, Y), SP(AC):CALL &A#3#, FN PO(X, Y) >QC
, SP(32):AC=32
169# IF JE(X+2, Y)<# THEN 75# ELSE COL=X+1:CALL &A#0D, F >WK
N PO(COL, Y), SP(12)
17#0# CALL &A#0D, FN PO(X+2, Y), SP(3):JE(X+2, Y)=3:FOR T=1 >MD
TO 2#0#:NEXT
171# CALL &A#0D, FN PO(COL, Y), SP(13):FOR T=1 TO 2#0#:NEXT >KX
:GOTO 137#
172# REM :: CHUTE :: >PT
173# CALL &A#61, FN PO(X, Y):CALL &A#3#, FN PO(X, Y), SP(AC) >YA

174# FOR H=1 TO 3:CALL &A#8A, SP(AC):FOR T=1 TO 1#0#:NEXT >XV
T:CALL &A#7D, SP(AC)
175# NEXT H:CALL &A#8A, SP(AC):Y=Y+1:TOM=TOM+1 >QP
176# SOUND 1, 46+(TOM*2#), 3, 5:IF JE(X, Y+1)=# THEN 173# >VQ
177# TOM=1:IF JE(X, Y+1)=5 THEN FIN=1 >DL
178# GOTO 75# >GD
179# REM :: LE CRIC :: >QK
18#0# CALL &A#3#, FN PO(X, Y), SP(AC):CALL &A#3#, FN PO(X, Y) >QW
, SP(32):AC=32
181# COL=X+1:CALL &A#3#, FN PO(COL, Y), SP(12):FOR T=1 TO >JM
2#0#:NEXT
182# CALL &A#3#, FN PO(COL, Y), SP(12):CALL &A#3#, FN PO(CO >MV
L, Y), SP(13)
183# SOUND 4, #, -1, 15, 3, # >TW
184# FOR T=1 TO 2#0#:NEXT:CALL &A#3#, FN PO(COL, Y), SP(13) >ZM

185# FOR H=2 TO Y-2:IF JE(COL, H)=# THEN BOU=H >LH
186# NEXT:FOR H=BOU TO Y-1:JE(COL, H-1)=JE(COL, H):NEXT >AH

187# CALL &A#0D, FN PO(COL, Y), SP(17):CALL &A#0D, FN PO(CO >QW
L, Y-1), SP(18)
188# JE(COL, Y)=1:JE(COL, Y-1)=1:YY=Y:Y=Y-2:GOSUB 146#:Y= >RB
YY:GOTO 75#
189# CALL &A#3#, FN PO(X, Y), SP(AC):CALL &A#3#, FN PO(X, Y) >QD
, SP(31):AC=31
19#0# COL=X-1:CALL &A#3#, FN PO(COL, Y), SP(12):FOR T=1 TO >XD
2#0#:NEXT:GOTO 182#
191# REM :: LA FIANCEE :: >UZ
192# DI=PA=PA+1:ON PA GOTO 193#, 194# >CY
193# CALL &A#0D, FN PO(LX, LY), SP(14):EI:RETURN >PX
194# PA=#:CALL &A#0D, FN PO(LX, LY), SP(15):EI:RETURN >WL
195# REM :::::::::::::::::::: >AF
196# REM : >TG
197# REM : GESTION COMPTEURS : >ZA
198# REM : >TJ
199# REM :::::::::::::::::::: >AK
2#0# REM :: TEMPS :: >PB
2#1# rt=rt+1:POKE &E#A2+rt, 3:POKE &E#A2+rt, 3 >MZ
2#2# IF rt>73 THEN FIN=1:RETURN ELSE RETURN >MH
2#3# REM :: TAB :: >MJ
2#4# A#=STR$(TA):A#=RIGHT$(A#, LEN(A#)-1) >HH
2#5# IF TA=# THEN A#="###":ZL=24:YL=2:CER=2:GOSUB 36#:R >GJ
ETURN
2#6# IF TA>9 THEN ZL=25:YL=2:CER=2:GOSUB 36#:RETURN >XT
2#7# ZL=26:YL=2:CER=2:GOSUB 36#:RETURN >HC
2#8# REM :: VIE :: >MD
2#9# A#=STR$(VIE):A#=RIGHT$(A#, LEN(A#)-1) >JK
21#0# IF VIE=# THEN A#="###":ZL=15:YL=2:CER=2:GOSUB 36#: >HV
RETURN
211# ZL=17:YL=2:CER=2:GOSUB 36#:RETURN >HX
212# REM :: SCORE :: >PQ
213# A#=STR$(SC):A#=RIGHT$(A#, LEN(A#)-1) >HJ
214# IF SC=# THEN A#="#####":ZL=2:YL=2:CER=2:GOSUB 36#: >HP
RETURN
215# IF SC>999 THEN ZL=2:YL=2:CER=2:GOSUB 36#:RETURN >YC
216# IF SC>99 THEN ZL=3:YL=2:CER=2:GOSUB 36#:RETURN >XY
217# IF SC>9 THEN ZL=4:YL=2:CER=2:GOSUB 36#:RETURN >WV
218# ZL=5:YL=2:CER=2:GOSUB 36#:RETURN >HJ
219# REM :: RECORD :: >QL
22#0# A#=STR$(REC):A#=RIGHT$(A#, LEN(A#)-1) >JR
221# IF REC=# THEN A#="#####":ZL=35:YL=2:CER=2:GOSUB 36 >LA
#:RETURN
222# IF REC>999 THEN ZL=35:YL=2:CER=2:GOSUB 36#:RETURN >AC
223# IF REC>99 THEN ZL=36:YL=2:CER=2:GOSUB 36#:RETURN >ZW
224# IF REC>9 THEN ZL=37:YL=2:CER=2:GOSUB 36#:RETURN >YQ

225# ZL=38:YL=2:CER=2:GOSUB 36#:RETURN >HF
226# REM :::::::::::::::::::: >AA
227# REM : >TB
228# REM : FIN DE PARTIE : >TY
229# REM : >TD
23#0# REM :::::::::::::::::::: >AV
231# FOR H=# TO 3:MU=REMAIN(H):NEXT >DX
232# REM :: GAGNE :: >PP
233# IF GAN=# THEN 249# >QG
234# FOR H=1 TO 15 >LH
```





```

2350 CALL &A00D, FN PO(X, Y), SP(AC):CALL &A00D, FN PO(LX, L >KW
Y), SP(14)
2360 FOR T=1 TO 30:NEXT T >TK
2370 CALL &A00D, FN PO(X, Y), SP(6):CALL &A00D, FN PO(LX, LY >HU
), SP(6)
2380 SOUND 1, h*50, 14, 5:FOR T=1 TO 30:NEXT T, H >LK
2390 FOR H=1 TO 16:BORDER H:SOUND 1, H*15, 10, 14:FOR T=1 >DA
TO 200
2400 NEXT T, H:BORDER 0:ENV 10, 15, -1, 1 >DF
2410 FOR H=RT TO 74:POKE &E0A2+H, 3:POKE &E8A2+H, 3 >RE
2420 SC=SC+5:GOSUB 2130:SOUND 1, 0, 15, 15, 10, , 15:NEXT >VR
2430 SC=SC+100:GOSUB 2130:IF SC>REC THEN REC=SC:GOSUB 2 >DT
200
2440 FOR H=1 TO 74:POKE &E0A2+H, 0:POKE &E8A2+H, 0:NEXT >WC
2450 TA=TA+1:IF TA=10 THEN GOTO 2470 ELSE GOSUB 2460:GO >DD
TO 440
2460 FOR H=2 TO 640 STEP 8:PLOT H, 32, 0:DRAW H, 340:PLOT >XG
638-H, 32:DRAW 638-H, 340:NEXT:RETURN
2470 GOTO 2470:REM UN PROBLEME ? CLAUDE TEL 96 38 94 24 >VH

2480 REM :: PERDU :: >PE
2490 CALL &A00D, FN PO(X, Y), SP(12):FOR T=1 TO 200:NEXT >VT
2500 CALL &A00D, FN PO(X, Y), SP(13):FOR T=1 TO 200:NEXT >WK

2510 BORDER 26:INK 0, 26:SOUND 4, 1500, 50, 7, 0, 0, 10 >PJ
2520 FOR t=1 TO 2000:NEXT t:BORDER 0:INK 0, 0 >KW
2530 SOUND 4, 1200, 0, 0, 14, 14:SOUND 4, 0, 20, 2, , , 10 >MG
2540 FOR h=1000 TO 1500 STEP 100:SOUND 4, h, 30, 0, 15, 15:N >AG
EXT
2550 FOR h=1 TO 2000:NEXT :vie=vie-1 >DU
2560 IF vie=0 THEN TA=0:SC=0:VIE=5:GOSUB 2040:GOSUB 213 >ND
0:GOTO 2440
2570 TA=TA-1:GOTO 2440 >QT
2580 REM :::::::::::::::::::: >YB
2590 REM : : >TE
2600 REM : EXPLICATIONS : >UJ
2610 REM : : >RH
2620 REM :::::::::::::::::::: >YW
2630 a$="BILLY THE KID":ZL=15:YL=7:GOSUB 360 >NQ
2640 a$="AIDEZ LE PAUVRE BILLY A REJOINDRE":ZL=4:YL=9:G >PQ
OSUB 360
2650 a$="LA BELLE CONCHITAS LOS CORNICHONS":ZL=4:YL=11: >QG
GOSUB 360
2660 a$="EN CAS DE BLOCAGE IRREMEDIABLE<<<":ZL=4:YL=15: >PQ
GOSUB 360
2670 a$="LA TOUCHE :ESPACE: VOUS PERMETTRA":ZL=4:YL=17: >QB
GOSUB 360
2680 a$="DE REJOUER <<<<":ZL=4:YL=19:GOSUB 360 >QF
2690 a$="ENTER":ZL=30:YL=22:GOSUB 360:WHILE INKEY$="">W >VV
END:GOSUB 2460
2700 CALL &A00D, FN PO(5, 3)-80, SP(2):a$=": ELEMENT INAMO >NA
VIBLE":ZL=12:YL=6:GOSUB 360
2710 CALL &A00D, FN PO(5, 4), SP(3):a$=": ELEMENT POUSSABL >GQ
E":ZL=12:YL=9:GOSUB 360
2720 CALL &A00D, FN PO(5, 6)-80, SP(4):a$=": ECHELLE BIEN >NE
UTILE":ZL=12:YL=12:GOSUB 360
2730 CALL &A00D, FN PO(5, 7), SP(5):a$=": DANGER <<< EXPL >MD
SION":ZL=12:YL=15:GOSUB 360
2740 CALL &A00D, FN PO(5, 9)-80, SP(11):a$=": FEU<<<ET ELL >YA

```

```

E DISPARAIT":ZL=12:YL=18:GOSUB 360
2750 CALL &A00D, FN PO(5, 10), SP(16):a$=": CRIC DE LEVAGE >FN
":ZL=12:YL=21:GOSUB 360
2760 a$="ENTER":ZL=30:YL=23:GOSUB 360:WHILE INKEY$="">W >VU
END:GOSUB 2460
2770 A$=" 1 - JOYSTICK <<<< 2 - CURSEURS":ZL=5:YL=12:GO >KL
SUB 360
2780 A$=INKEY$:IF A$="" THEN 2780 >ZW
2790 A$=UPPER$(A$):IF A$="1" THEN GA=74:DA=75:HA=72:BA= >KT
73:FE=76:GOSUB 2460:RETURN
2800 IF A$="2" THEN GA=8:DA=1:HA=0:BA=2:FE=9:GOSUB 2460 >JT
:RETURN
2810 GOTO 2780 >NF
2820 REM :::::::::::::::::::: >YY
2830 REM : : >TB
2840 REM : DATAS TABLEAUX : >VH
2850 REM : : >TD
2860 REM :::::::::::::::::::: >YC
2870 REM :: TAB 1 :: >NT
2880 DATA X, X, 30002000, 66663000, 44400000, 62044300, 62636 >YU
600, 44000200, 50064400
2890 DATA 73636260, 00030020, 50020030, 50020030, 00028060, >PB
66666360, X, 4, 11
2900 REM :: TAB 2 :: >NM
2910 DATA X, X, X, X, X, 44444400, 33333300, 50000000, X, X, X, 66 >UY
6663000, 62222000
2920 DATA 50003800, 44444000, X, 4, 11 >ZT
2930 REM :: TAB 3 :: >NR
2940 DATA X, 22222000, 00200200, 00280200, 66000200, 7223200 >CW
0, X, 50003662, X, 73636360, 44430020, X, 44466630, 06603300, 66
440000, X, 19, 11
2950 REM :: TAB 4 :: >NV
2960 DATA X, 44440000, 63636363, 36363636, X, 36363630, 54444 >NP
400, 36363636, 50000000, X, 50000000, 36363636, X, X, 80000000,
X, 2, 11
2970 REM :: TAB 5 :: >NY
2980 DATA 50000000, 20000000, 24440000, 50062662, 50033662, >RH
50066663, 56256363
2990 DATA 56363444, 64400000, 50036200, 50000200, 50000200, >PQ
44444000, 50000200, 00000280, X, 4, 10
3000 REM :: TAB 6 :: >NH
3010 DATA 80000000, 22222200, 04400020, 23663030, 63266330, >DF
33300030, 44444420, 33300020
3020 DATA 00000020, 50000020, 00044020, 66003020, 27666632, >AK
00402000, 30444440, X, 8, 8
3030 REM :: TAB 7 :: >NM
3040 DATA 80000000, X, 00036622, 22220003, 03033630, 0002662 >GH
0, 00030000, 44440400, 33330230
3050 DATA 00020000, 00023333, 00020000, 44440000, 76336660, >YV
00020000, 00060000, 10, 7
3060 REM :: TAB 8 :: >NR
3070 DATA X, 44444400, 56003333, 52000000, 52000000, 5664444 >VN
0, 50026603, 50003330
3080 DATA 50000000, 50000000, 50000000, 00023300, 44440000, >QX
76236238, X, X, 6, 9
3090 REM :: TAB 9 :: >NW
3100 DATA X, 80000000, 00666660, 00020020, 00000030, 0000003 >VV
0, X, X, 00444460, X, X
3110 DATA X, 00222200, 00006000, 00060000, 00555550, 18, 11 >UL

```



# DATABILL.BAS

```

5 MEMORY &94D0:MODE 1
7 LOCATE 1,10:PRINT " DATAS DE LA LIGNE      CORRECTS":PEN 2
10 A=&94E0:F=&A0A0:L=100:WHILE A<=F:FOR A=A TO A+15:READ C$:K=V
AL("&"&C$):S=S+K+65536*(S+K>32767):IF A<F THEN POKE A,K
20 NEXT:READ D$:T=VAL("&"&D$):IF T<>S THEN PRINT CHR$(7);"Erreur
r ligne";L:END ELSE L=L+5
25 LOCATE 20,10:PRINT L-5:WEND
100 DATA 33,33,33,22,33,33,33,88,26,0C,0C,88,26,0C,0C,88,0368
105 DATA 66,CC,CC,88,CC,CC,CC,88,00,00,00,00,11,33,11,33,0962
110 DATA 11,66,11,66,11,4C,11,4C,11,4C,11,4C,11,4C,11,4C,0C7E
115 DATA 11,4C,11,4C,11,4C,11,4C,11,CC,11,CC,44,CC,44,CC,11CC
120 DATA 3F,3F,3F,3F,3F,3F,3F,7E,3F,BF,95,FE,7F,6A,7F,FE,18FA
125 DATA 3F,95,FF,FE,6A,7F,FF,FE,3F,FF,FF,7E,7F,FF,BF,D4,247D
130 DATA 7F,FF,6A,7E,7F,BF,95,FE,7F,6A,7F,7E,3F,95,BF,FE,2E2B
135 DATA 6A,7F,7F,7C,3F,BF,BE,7C,7E,FC,FC,FC,FC,FC,FC,39A9
140 DATA 0C,0C,0C,0C,0C,0C,0C,18,4C,CC,CC,98,4C,CC,CC,98,3F0D
145 DATA 4C,30,30,98,4C,30,24,98,4C,64,8C,98,4C,64,8C,98,4531
150 DATA 4C,64,8C,98,4C,64,8C,98,4C,24,0C,98,4C,0C,0C,98,4AE9
155 DATA 4C,CC,CC,98,4C,CC,CC,98,18,30,30,30,30,30,30,5149
160 DATA 80,00,00,11,80,00,00,11,91,33,33,91,80,00,00,11,5484
165 DATA 80,00,00,11,80,00,00,11,80,00,00,11,80,00,00,11,56C8
170 DATA 80,00,00,11,80,00,00,11,91,33,33,91,80,00,00,11,5A03
175 DATA 80,00,00,11,80,00,00,11,80,00,00,11,80,00,00,11,5C47
180 DATA 00,00,00,00,00,14,80,00,00,14,80,00,00,14,80,00,5E03
185 DATA 00,68,3C,00,00,68,3C,00,00,68,3C,00,00,68,3C,00,6093
190 DATA 14,94,3C,28,14,94,3C,28,14,94,3C,28,14,94,3C,28,64C3
195 DATA 68,3C,3C,3C,68,3C,3C,3C,68,3C,3C,3C,FC,FC,FC,FC,6C07
200 DATA 00,00,00,00,40,80,14,80,F0,68,3C,68,B4,3C,3C,68,70EB
205 DATA B4,3C,3C,68,B4,3C,3C,68,B4,3C,3C,68,F0,3C,3C,68,7777
210 DATA 50,3C,3C,80,50,3C,3C,80,50,3C,3C,80,00,B4,68,00,7C6B
215 DATA 00,B4,C0,00,00,50,80,00,00,50,80,00,00,00,00,7F7F
220 DATA 00,05,0A,00,00,4A,85,00,05,85,0F,0A,05,85,0F,0A,81A3

```

```

225 DATA 4A,0F,0F,0F,4A,0F,0F,4F,4A,0F,0F,4F,4A,0F,0F,4F,843F
230 DATA 0F,0F,0F,4F,4A,0F,0F,CF,0F,0F,CF,0F,0F,4F,CF,882A
235 DATA 05,0F,CF,8A,45,CF,CF,8A,00,CF,CF,00,00,45,8A,00,8E71
240 DATA 00,14,28,00,00,78,B4,00,14,B4,3C,28,14,B4,3C,28,9231
245 DATA 78,3C,3C,3C,78,3C,3C,7C,78,3C,3C,7C,78,3C,3C,7C,97A1
250 DATA 3C,3C,3C,7C,78,3C,3C,FC,3C,3C,3C,FC,3C,3C,7C,FC,9E5D
255 DATA 14,3C,FC,8A,54,FC,FC,8A,00,FC,FC,00,00,54,8A,00,A639
260 DATA 00,15,2A,00,00,6A,95,00,15,95,3F,2A,15,95,3F,2A,A99D
265 DATA 6A,3F,3F,3F,6A,3F,3F,7F,6A,3F,3F,7F,6A,3F,3F,7F,AEF9
270 DATA 3F,3F,3F,7F,6A,3F,3F,FF,3F,3F,FF,3F,3F,7F,FF,B5D4
275 DATA 15,3F,FF,AA,55,FF,FF,AA,00,FF,FF,00,00,55,AA,00,BDCB
280 DATA 00,04,00,00,00,19,26,00,04,26,0C,00,04,26,0C,00,BE92
285 DATA 19,0C,0C,0C,19,0C,0C,4C,19,0C,0C,4C,19,0C,0C,4C,C046
290 DATA 0C,0C,0C,4C,19,0C,0C,CC,0C,0C,CC,0C,0C,4C,CC,C3D3
295 DATA 04,0C,CC,88,44,CC,CC,88,00,CC,CC,00,00,44,88,00,C9FF
300 DATA 00,01,02,00,00,53,A3,00,01,A3,03,02,01,A3,03,02,CC4A
305 DATA 53,03,03,03,53,03,03,43,53,03,03,43,53,03,03,43,CE7A
310 DATA 03,03,03,43,53,03,03,C3,03,03,03,C3,03,03,43,C3,D1BA
315 DATA 01,03,C3,82,41,C3,C3,82,00,C3,C3,00,00,41,82,00,D705
320 DATA 00,2B,00,00,28,14,00,3D,00,7F,28,3E,15,3F,28,28,D9BF
325 DATA 3C,C0,BE,00,3D,C0,3E,28,6A,6A,7F,28,7D,3F,95,BF,E067
330 DATA 7D,BF,C0,3F,3C,6A,C0,3E,14,C0,95,BE,3D,6A,D5,28,E811
335 DATA 14,6A,3E,28,14,3F,BE,14,14,3D,28,00,28,3C,00,28,EB1F
340 DATA 00,00,00,00,14,00,AA,80,00,EA,14,00,80,00,00,14,EDEF
345 DATA 55,40,3D,40,00,3C,D5,2A,14,D5,BE,80,AA,6A,C0,00,F437
350 DATA 00,68,95,3E,94,D5,EA,28,00,BE,D5,6A,55,40,3D,00,FABC
355 DATA 28,00,00,14,40,55,14,00,55,00,80,40,00,00,00,FCB6
360 DATA 00,15,2A,00,00,3F,3F,00,15,58,A4,2A,15,F0,F0,2A,00CD
365 DATA 2A,B4,78,15,AA,50,A0,55,2A,58,A4,15,50,D8,E4,A0,000E
370 DATA 50,4C,8C,A0,50,04,08,A0,50,4C,4C,A0,00,4C,4C,00,0CF2
375 DATA 04,8C,8C,88,04,8C,8C,88,4C,4C,4C,4C,4C,4C,4C,129A
380 DATA 00,15,2A,00,00,3F,3F,00,15,F0,F0,2A,15,58,A4,2A,16B1
385 DATA 2A,F0,F0,15,AA,14,28,55,2A,58,A4,15,50,D8,E4,A0,1DF2
390 DATA 50,4C,8C,A0,00,A4,58,00,00,58,E4,00,00,4C,4C,00,228A
395 DATA 04,8C,8C,88,04,8C,8C,88,4C,4C,4C,4C,33,03,03,13,274E
400 DATA 15,3F,7E,AB,15,3F,FC,AB,00,15,AB,00,00,01,82,00,2C00
405 DATA 00,2B,C3,00,00,2B,C3,00,00,2B,C3,00,00,2B,C3,00,2FB8
410 DATA 00,2B,C3,00,00,2B,C3,00,00,2B,C3,00,00,2B,C3,00,3370
415 DATA 00,2B,C3,00,00,2B,C3,00,15,43,C3,82,2B,C3,C3,C3,395D
420 DATA 00,15,AB,00,00,15,AB,00,00,15,AB,00,00,01,82,00,3C17
425 DATA 00,2B,C3,00,00,2B,C3,00,00,2B,C3,00,00,2B,C3,00,3FCF
430 DATA 00,2B,C3,00,00,2B,C3,00,00,2B,C3,00,00,2B,C3,00,4387
435 DATA 00,2B,C3,00,00,2B,C3,00,15,43,C3,82,2B,C3,C3,C3,4974
440 DATA 15,3F,7E,AB,15,3F,FC,AB,00,15,AB,00,00,15,AB,00,4E60
445 DATA 00,15,AB,00,00,15,AB,00,00,15,AB,00,00,15,AB,00,5154
450 DATA 00,15,AB,00,00,15,AB,00,00,15,AB,00,00,15,AB,00,5448
455 DATA 00,15,AB,00,00,15,AB,00,00,15,AB,00,00,15,AB,00,573C
460 DATA 00,4C,E6,00,59,A6,CC,A6,4C,D9,A6,59,00,A4,58,00,5DFF
465 DATA 00,F0,F0,00,00,F2,F1,00,00,B7,7B,00,00,3F,3F,00,6372
470 DATA B7,B7,7B,7B,B7,B6,79,7B,F7,B7,6F,FB,00,B7,6F,00,6C75
475 DATA 00,B7,6F,00,00,B7,7B,00,00,B7,7B,00,00,C3,C3,00,7185
480 DATA 00,4C,E6,00,59,A6,CC,A6,4C,D9,A6,59,00,A4,58,00,7848
485 DATA 00,F0,F0,00,00,F2,F1,FB,00,B7,7B,7B,00,3F,3F,7B,7FAC
490 DATA B7,B7,3F,00,B7,B6,79,00,F7,B7,6F,00,00,B7,6F,00,8682
495 DATA 00,7B,6F,00,00,7B,7B,00,E3,D3,7B,00,00,00,C3,00,8B56
500 DATA 00,4C,E6,00,59,A6,CC,A6,4C,D9,A6,59,00,A4,58,00,9219
505 DATA 00,F0,F0,00,F7,F2,F1,00,B7,B7,7B,00,B7,3F,3F,00,99F1
510 DATA 00,3F,7B,7B,00,B6,79,7B,00,B7,6F,FB,00,B7,6F,00,A017
515 DATA 00,B7,B7,00,00,B7,B7,00,00,B7,E3,D3,00,C3,00,00,A623

```

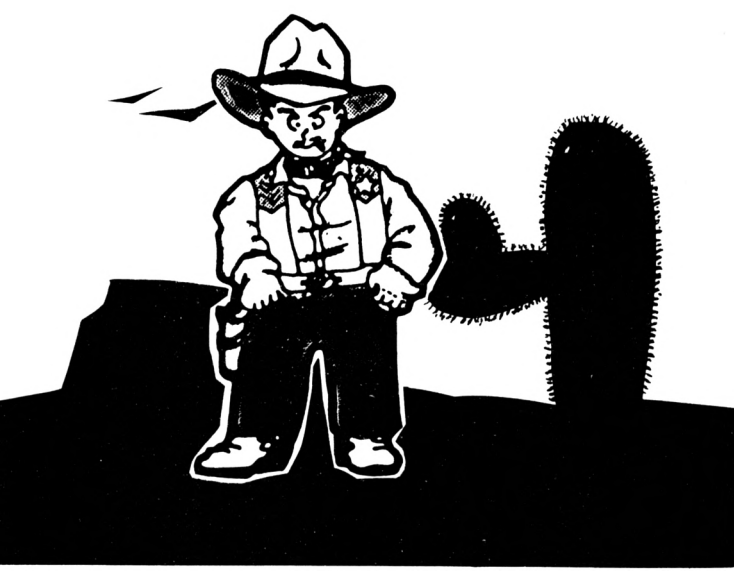





# CPC

jeu

# FIRE LAND

Luc et Hervé GUILLAUME

Valable pour CPC 464 - 664 - 6128

Ben Hedick, jeune aventurier, a été mandaté par les Grands Monarques des vallées de Green Land, pour éteindre la brûlante fièvre de pouvoir qui germe dans le cœur du vieux magicien Blaze.

Ce dernier règne sans partage sur Fireland et ses environs. Vous devrez affronter les chiens fous, vous méfier des plantes carnivores, vous protéger des pluies acides, etc...

Cette longue marche n'est que le début de votre quête, de nouvelles aventures vous attendent.

Après le chargement, l'utilisateur pour commencer la partie pourra sélectionner soit le clavier (touches directionnelles + barre) en appuyant sur la barre d'espace ou soit le joystick en appuyant sur le fire. La pause s'obtient en appuyant sur RETURN. L'abandon s'effectue par l'intermédiaire de la touche ESC.

Ce jeu est composé de trois fichiers :  
FIRELAND.BAS le Loader  
BASIC, FIRE1.BIN (début : &4E20, taille: &1DE7 ) et  
FIRE2.BIN (début : &24DA).  
Le fichier DATAS1.BAS crée le fichier  
FIRE1.BIN, le fichier  
DATAS2.BAS crée le fichier  
binaire FIRE2.BIN.

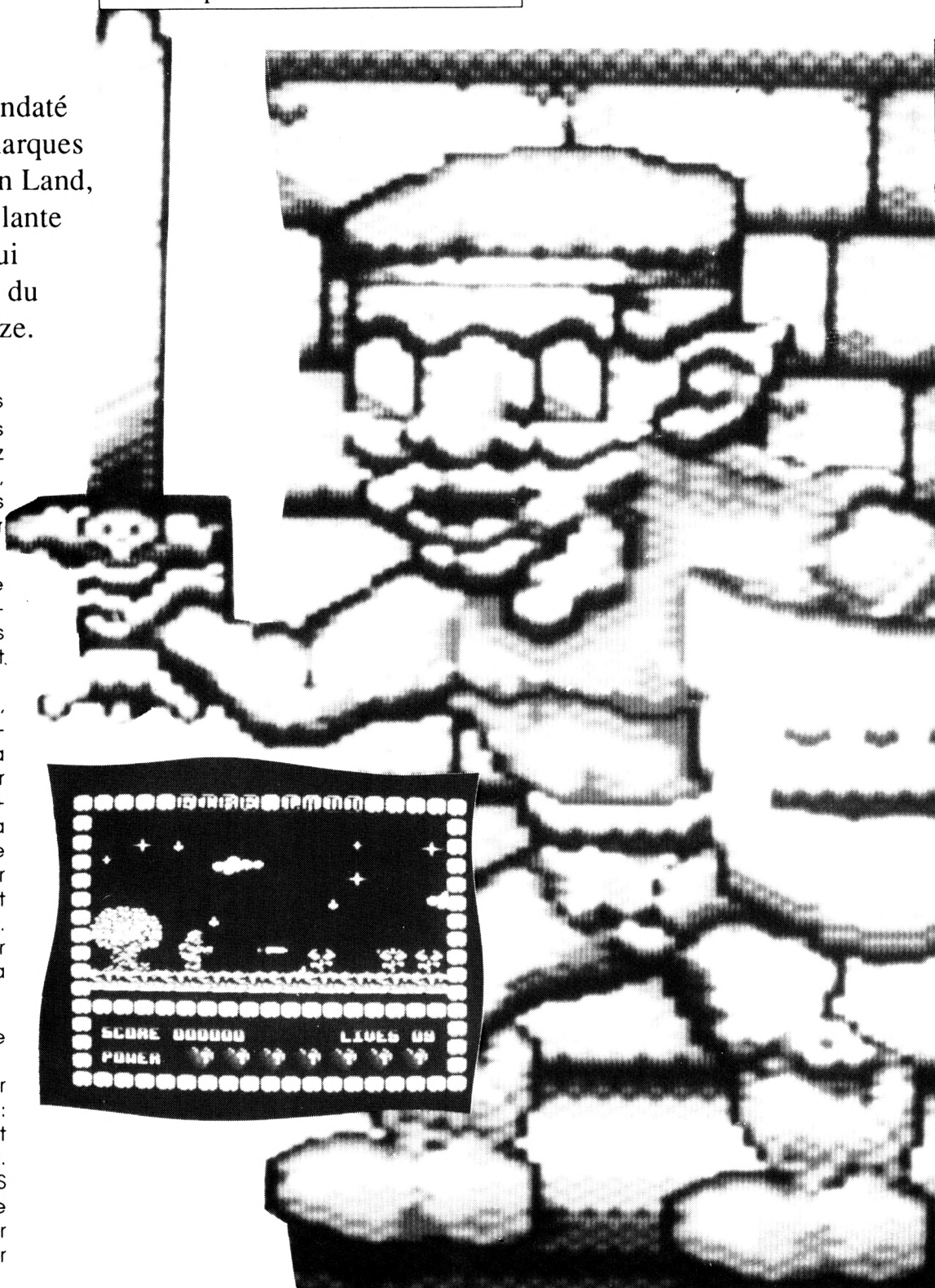





470 DATA FF, AA, 0C, 08, 08, 0A, 00, A0, 50, 00, A2, 00, A2, A2, F3, A2, 00, 00, 00, 00, 13562  
480 DATA 00, 00, 55, 00, 00, 00, 00, 00, 00, 00, 00, 00, 00, 00, 00, 00, 00, 00, 170  
490 DATA 00, 00  
500 DATA 00, 00, 00, 00, 00, 00, 00, 00, 00, 00, 00, 00, 00, 00, 55, FF, FF, FF, FF, FF, AF, 24830  
510 DATA 00, 55, FF, FF, FF, 00, 55, FF, FF, FF, FF, FF, 00, 00, 55, FF, FF, FF, FF, AA, 35615  
520 DATA 00, 00, 55, FF, FF, FF, 00, 00, 00, 00, 55, FF, FF, FF, 00, 00, FF, FF, FF, FF, 31110  
530 DATA FF, 00, 00, FF, FF, FF, FF, FF, 00, 00, AF, 0F, 0F, 0F, 0F, 0F, 5A, 00, AF, 0F, 13975  
540 DATA 0F, 0F, AA, 05, 0F, 0F, 0F, 0F, 0F, AA, 00, AF, 0F, 0F, 0F, 0F, 5F, 00, 00, AF, 9930  
550 DATA 0F, 0F, 0F, 00, 00, 00, 00, AF, 0F, 0F, 0F, AA, 00, 0F, 0F, 0F, 0F, AA, 00, 7730  
560 DATA 0F, 0F, 0F, 0F, 0F, AA, 00, 5A, F0, F0, F0, F0, F0, F1, 00, 5A, F0, F0, F0, 0A, 30543  
570 DATA 50, F0, F0, F0, F0, F0, 5F, 00, 5A, F0, F0, F0, F0, A5, 00, 00, 5A, F0, F0, F0, 31515  
580 DATA 00, 00, 00, 55, F0, F0, F0, F0, 5F, 00, F0, F0, F0, F0, F0, 5F, 00, F0, F0, F0, 35000  
590 DATA F0, F0, 5F, 00, F1, F3, F3, F3, F3, F3, F2, 00, F1, F3, F3, F3, A0, 51, F3, F3, 38345  
600 DATA F3, F3, F3, A5, 00, F1, F3, F3, F3, F3, F2, 00, 00, F1, F3, F3, F3, 00, 00, 00, 26207  
610 DATA 51, F3, F3, F3, F3, A5, 00, F3, F3, F3, F3, F3, A5, 00, F3, F3, F3, F3, F3, A5, 38745  
620 DATA 00, F2, F1, F3, F0, F0, F0, A5, 00, F2, F1, F3, F0, A2, 50, F1, F3, F0, F0, F1, 40057  
630 DATA F2, 00, F2, F1, F3, F0, F0, F1, 00, 00, F2, F1, F3, F0, 00, 00, 00, 00, 51, F3, F0, 27924  
640 DATA F0, F1, F2, 00, F1, F3, F0, F0, F1, F2, 00, F1, F3, F0, F0, F1, F2, 00, A5, 5A, 34344  
650 DATA F2, 0F, 0F, 0F, 5F, 00, A5, 5A, F2, 0F, A0, 05, 5A, F2, 0F, 0F, 5A, F3, 00, A5, 19183  
660 DATA 5A, F2, 0F, 0F, 5A, 00, 00, A5, 5A, F2, 0F, 00, 00, 00, 50, F2, 0F, 0F, 5A, F3, 16362  
670 DATA 00, 5A, F2, 0F, 0F, 5A, F3, 00, 5A, F2, 0F, 0F, 5A, F3, 00, 5F, FB, F3, FF, FF, 29046  
680 DATA FF, AA, 00, 5F, FB, F3, FF, 0A, 55, FB, F3, FF, FF, 0F, F1, 00, 5F, FB, F3, FF, 34083  
690 DATA FF, AF, 00, 00, 5F, FB, F3, FF, 00, 00, 00, 51, F3, FF, FF, 0F, F1, 00, FB, F3, 28961  
700 DATA FF, FF, 0F, F1, 00, FB, F3, FF, FF, 0F, F1, 00, AA, 51, F3, 00, 00, 00, 00, 00, 16586  
710 DATA AA, 51, F3, 00, AA, 00, 51, F3, 00, 00, AF, F2, 00, AA, 51, F3, 00, 00, 55, 00, 16365  
720 DATA 00, AA, 51, F3, 00, 00, 00, 00, 51, F3, 00, 00, AF, F2, 00, 51, F3, 00, 00, AF, 17570  
730 DATA F2, 00, 51, F3, 00, 00, AF, F2, 00, 00, 51, F3, 00, 00, 00, 00, 00, 00, 51, F3, 13193  
740 DATA 00, 00, 00, 51, F3, 00, 00, AF, A5, 00, 00, 51, F3, 00, 00, 00, 00, 00, 00, 00, 51, 9106  
750 DATA F3, 00, 00, 00, 00, 51, F3, 00, 00, AF, A5, 00, 51, F3, 00, 00, AF, A5, 00, 51, 16363  
760 DATA F3, 00, 00, AF, A5, 00, 00, 51, F2, 00, 00, 00, 00, 00, 00, 00, 51, F2, 00,

00, 00, 8775  
-770 DATA 51, F2, 00, 00, AF, 5A, 00, 00, 51, F2, 00, 00, 00, 00, 00, 00, 51, F2, 00, 00, 9628  
780 DATA 00, 00, 51, F2, 00, 00, AF, 5A, 00, 51, F2, 00, 00, AF, 5A, 00, 51, F2, 00, 00, 14662  
790 DATA AF, 5A, 00, 00, 51, F1, F1, A2, 00, 00, 00, 00, 51, F1, 00, 00, 00, 51, F1, 00, 14019  
800 DATA 00, AF, A5, 00, 00, 51, F1, F1, A2, 00, 00, 00, 00, 51, F1, 00, 00, 00, 00, 51, 11305  
810 DATA F1, 00, 00, AF, A5, 00, 51, F1, 00, 00, AF, A5, 00, 51, F1, 00, 00, AF, A5, 00, 17295  
820 DATA 00, 50, F2, F2, A0, 00, 00, 00, 00, 50, F2, 00, 00, 00, 50, F2, F1, F3, AF, 5F, 22762  
830 DATA 00, 00, 50, F2, F2, A0, 00, 00, 00, 00, 50, F2, 00, 00, 00, 00, 50, F2, F1, F3, 20465  
840 DATA AF, 0F, 00, 50, F2, 00, 00, AF, 0F, 00, 50, F2, 00, 00, AF, 0F, 00, 00, 51, F0, 14723  
850 DATA 0F, 0A, 00, 00, 00, 00, 51, F0, 00, 00, 00, 51, F0, 5A, F0, AF, AA, 00, 00, 51, 17361  
860 DATA F0, 0F, 0A, 00, 00, 00, 00, 51, F0, 00, 00, 00, 00, 51, F0, 5A, F0, AF, 5A, 00, 16720  
870 DATA 51, F0, 00, 00, AF, 5A, 00, 51, F0, 00, 00, AF, 5A, 00, 00, 50, A5, 0C, 08, 00, 11070  
880 DATA 00, 00, 00, 50, A5, 00, 00, 00, 50, A5, 0F, 0F, AF, AA, 00, 00, 50, A5, 0C, 08, 12103  
890 DATA 00, 00, 00, 00, 50, A5, 00, 00, 00, 00, 50, A5, 0F, 0F, AF, A5, 00, 50, A5, 00, 13390  
900 DATA 00, AF, A5, 00, 50, A5, 00, 00, AF, A5, 00, 00, 50, 5A, FF, AA, 00, 00, 00, 00, 12785  
910 DATA 50, 5A, 00, 00, 00, 50, 5A, 0C, 5A, AF, AA, 00, 00, 50, 5A, FF, AA, 00, 00, 00, 13954  
920 DATA 00, 50, 5A, 00, 00, 00, 00, 50, 5A, 0C, 0C, AF, 5A, 00, 50, 5A, 00, 00, AF, 5A, 12103  
930 DATA 00, 50, 5A, 00, 00, AF, 5A, 00, 00, 05, A5, 00, 00, 00, 00, 00, 00, 05, A5, 00, 6425  
940 DATA 00, 00, 05, A5, FF, 0D, AF, F5, 00, 00, 05, A5, 00, 00, 00, 00, 00, 00, 05, A5, 9445  
950 DATA 00, 00, 00, 00, 05, A5, FF, FF, AF, F1, 00, 05, A5, 00, 00, AF, F1, 00, 05, A5, 19470  
960 DATA 00, 00, AF, F1, 00, 00, 50, 0F, 00, 00, 00, 00, 50, 00, 50, 0F, 00, 51, 00, 50, 6860  
970 DATA 0F, 00, AE, AF, F3, AA, 00, 50, 0F, 00, 00, 00, 00, 00, 00, 50, 0F, 00, 00, 00, 4815  
980 DATA A2, 50, 0F, 00, 00, AF, F3, AA, 50, 0F, 00, 00, AF, F3, 00, 50, 0F, 00, 00, AF, 14432  
990 DATA F3, 00, A2, AF, 5A, 00, 00, 00, 00, 05, F3, A7, 5A, F3, F2, 00, 05, 5A, 00, 55, 16373  
1000 DATA 5A, F2, 0A, A2, AF, 5A, 00, 00, 51, 00, 00, F3, A7, 5A, F3, F3, F1, A0, , A7, 5A, 26732  
1010 DATA A2, 00, 5A, F2, 0A, AF, 5A, A2, 55, 5A, F2, AA, AF, 5A, 00, 55, 5A, F2, , 00, F1, 23953  
1020 DATA A5, A5, F1, F1, 00, 00, 05, F1, A5, A5, F1, F0, 00, A7, A5, A0, 00, F1, , A5, A0, 27930  
1030 DATA F1, A5, A5, F1, F1, F2, 00, 00, F1, A5, A5, F1, F0, F2, 0A, A5, A5, A0, , 00, F1, 29606  
1040 DATA A5, A0, A5, A5, A0, 51, F1, A5, 0A, A5, A5, F1, F1, F1, A5, 00, F0, 5A, , 0E, 5A, 26164  
1050 DATA F2, 00, 00, 50, F0, 5A, 0E, 5A, F2, 00, F2, 0E, 0A, 00, F2, 5A, A2, F0, , 5A, 0E, 20290



1060 DATA 5A, F2, A5, 00, 00, F0, 5A, 0E, 5A, F3, A5, A0, F2, 0E, 0A, 00, F2, 5A  
 , A2, 5A, 21981  
 1070 DATA 0E, 0A, 50, F2, 5A, A0, 5A, 0E, 5A, F2, F2, 5A, 00, 0F, A5, 0D, F0, F0  
 , 00, 00, 19622  
 1080 DATA 05, 0F, A5, 0D, F0, A5, 00, A5, 0D, A0, 00, F0, A5, A0, 0F, A5, 0D, F0  
 , F0, 0F, 23146  
 1090 DATA 00, 00, 0F, A5, 0D, F0, F0, F0, 0A, A5, 0D, A0, 00, F0, A5, A0, A5, 0D  
 , A0, 50, 23443  
 1100 DATA F0, A5, A0, A5, 0D, F0, F0, F0, A5, 00, 0D, 0F, 0E, 0F, 0F, 00, 00, 04  
 , 0F, 0F, 8163  
 1110 DATA 0E, 0F, 0E, 00, 0F, 0E, 0A, 00, 0F, 0E, 0A, 0D, 0F, 0E, 0F, 0F, 0E, 00  
 , 00, 0D, 1990  
 1120 DATA 0F, 0E, 0F, 0F, 0F, 08, 0F, 0E, 0A, 00, 0F, 0E, 0A, 0F, 0E, 0A, 05, 0F  
 , 0E, 0A, 2199  
 1130 DATA 0F, 0E, 0F, 0F, 0F, 0E, 00, AE, 0C, 0C, 0C, 0C, 00, 00, 55, 0C, 0C, 0C  
 , 0C, 5D, 5642  
 1140 DATA 00, 0C, 0C, 08, 00, 0C, 0C, 08, AE, 0C, 0C, 0C, 0C, 5D, 00, 00, AE, 0C  
 , 0C, 0C, 6785  
 1150 DATA 0C, 0C, AA, 0C, 0C, 08, 00, 0C, 0C, 08, 0C, 0C, 08, 04, 0C, 0C, 08, 0C  
 , 0C, 0C, 2252  
 1160 DATA 0C, 0C, 5D, 00, 55, FF, FF, FF, FF, 00, 00, 00, FF, FF, FF, FF, AA, 00  
 , FF, FF, 33093  
 1170 DATA AA, 00, FF, FF, AA, 55, FF, FF, FF, FF, AA, 00, 00, 55, FF, FF, FF, FF  
 , FF, 00, 33235  
 1180 DATA FF, FF, AA, 00, FF, FF, AA, FF, FF, AA, 55, FF, FF, AA, FF, FF, FF, FF  
 , FF, FF, 43435  
 1190 DATA 00, 35, 3F, 3A, 90, 3F, 3F, 60, 3E, 3C, 3D, 95, 3C, 3C, 6A, 79, F3, B6  
 , 94, F3, 24641  
 1200 DATA F3, 68, F3, B6, B6, D1, F3, 79, 68, 79, F3, 3C, 94, F3, B6, 68, 3E, 7B  
 , 3D, 95, 26280  
 1210 DATA 3D, B6, 6A, 3D, B6, 3E, 94, 7B, 3D, 68, 3E, 3D, 3D, 95, 3C, 3E, 6A, 9D  
 , 6E, 6E, 18953  
 1220 DATA C4, 3F, 9D, C8, 64, 98, 98, 90, CC, 64, 60, 35, 3F, 3A, 3E, 3C, 3D, 79  
 , F3, B6, 22275  
 1230 DATA F3, B6, B6, 79, F3, 3C, 3E, 7B, 3D, 3D, B6, 3E, 3E, 3D, 3D, 9D, 6E, 6E  
 , 64, 98, 20017  
 1240 DATA 98, C0, C0, C0, C0, C0, C0, 35, 3F, 3A, 3E, 3C, 3D, 79, F3, B6, F3, B6  
 , B6, 79, 27703  
 1250 DATA F3, 3C, 3E, 7B, 3D, 3D, B6, 3E, 3E, 3D, 3D, 9D, 6E, 6E, 64, 98, 98, 10  
 , 3F, 3F, 17475  
 1260 DATA 20, 35, 3F, 3A, 10, 3F, 3F, 20, 35, 3F, 3A, 10, 3F, 3F, 20, 35, 3F, 3A  
 , 10, 3F, 9378  
 1270 DATA 3F, 20, 35, 3F, 3A, 10, 3F, 3F, 20, 00, 00, 00, 2A, 00, 00, 15, 00, 00  
 , 14, 2A, 3691  
 1280 DATA 00, 00, 35, 15, 3D, 3C, 2A, 2A, 00, 3D, 15, 28, 3C, 2A, 2A, 00, 3D, 15  
 , 00, 14, 6025  
 1290 DATA 2A, 14, 51, A2, 28, 51, 51, 14, 14, 51, 28, 28, 28, F3, 14, 14, B6, F3  
 , 28, 79, 17869  
 1300 DATA 51, B6, 14, 51, 51, 28, 79, 51, 14, 15, 2A, A2, 28, 51, 51, 79, 28, F3  
 , 14, B6, 17904  
 1310 DATA 51, 51, 2A, 28, A2, B6, B6, 51, F3, 79, 28, F3, 14, B6, 51, 51, 51, 28  
 , F3, 14, 21293  
 1320 DATA 14, 51, A2, 28, 28, 14, 51, 14, 28, 79, 51, 3C, 14, 00, 14, 28, 28, 00  
 , 3C, 14, 7510  
 1330 DATA F3, B6, 28, 79, 51, 3C, 14, 51, 14, 28, 79, 51, 14, 14, 28, A2, 28, 15  
 , 00, 14, 9424  
 1340 DATA 2A, 3E, 15, 3D, 15, 14, 2A, 2A, 2A, 2A, 3D, 15, 3D, B6, 2A, 3E, 51, 3D  
 , 15, 00, 9899  
 1350 DATA 14, 2A, 3E, 51, 15, 15, 2A, A2, 2A, 14, 51, 15, 28, 3D, 14, 3E, 14, 51  
 , 28, 28, 9201  
 1360 DATA 28, B6, 3E, 14, 7B, 3D, 28, 3D, 14, 00, 14, 51, 15, 28, 3D, 14, 14, 14  
 , 28, 28, 7147  
 1370 DATA 28, 15, 14, 3E, 2A, 15, 15, 15, 15, 14, 2A, 2A, 2A, 3D, 15, 15, 3C, 3E  
 , 2A, 14, 7079  
 1380 DATA 15, 15, 15, 14, 14, 00, 14, 15, 15, 15, 2A, 2A, 2A, 00, 00, 9D, 88, 00  
 , 00, 44, 8036  
 1390 DATA 00, 15, 88, 88, 9D, 00, 64, 44, 3F, 9D, 88, 88, 00, 44, 00, 15, 00, 88  
 , 88, 44, 14429  
 1400 DATA 00, 44, 00, 15, 88, 10, CC, 64, 20, 64, 98, 98, 10, CC, 64, 20, 64, 98  
 , 98, 10, 18975  
 1410 DATA CC, 64, 20, 64, 98, 98, 10, CC, 64, 20, 64, 98, 98, 10, CC, 64, 20, 55  
 , DF, 55, 21090  
 1420 DATA DF, 00, 55, 4D, 04, 4D, 00, AE, 4D, AE, 4D, AA, 5D, 0C, 4D, 8E, 8A, AE  
 , 0C, 59, 18395  
 1430 DATA E7, 8A, FF, 0C, 4D, A6, 8A, AE, AE, 0C, A6, 8A, FF, 0C, 0C, 0C, 08, FF  
 , AE, 0C, 19933  
 1440 DATA A6, 08, 55, 0C, 0C, 8E, 00, 55, FF, 0C, 0C, 00, 00, AE, AE, 08, 00, 00  
 , FF, 0C, 13471  
 1450 DATA 08, 00, 00, 55, AE, 00, 00, 00, 00, AA, 00, 00, 00, 03, 03, 02, 00, 01  
 , 3C, 16, 4107  
 1460 DATA 29, 00, 16, F3, 79, B6, 02, A3, 00, 28, 01, 28, A2, 00, 02, 00, A2, 28  
 , 08, 02, 9556  
 1470 DATA 08, 28, 02, 01, 01, 00, 02, F3, 02, 02, 53, A2, 79, 29, 29, 79, 28, 16  
 , 02, 02, 9872  
 1480 DATA 16, 02, 01, 14, 14, 01, 00, 00, 51, 79, 00, 00, 00, 14, 16, 00, 00, 00  
 , 01, 01, 2491  
 1490 DATA 00, 00, 00, 00, 00, 00, 00, 00, 10, 20, 00, 00, 20, 44, 00, 00, 00, 98  
 , 35, F3, 9839  
 1500 DATA F3, A2, 6E, 71, F0, F0, F1, 98, 35, 0F, 0F, 0A, 20, 44, 00, 00, 00, 00  
 , 10, 20, 8374  
 1510 DATA 00, 00, 00, 00, 10, 20, 00, 00, 00, 00, 88, 10, 51, F3, F3, 3A, 64, F2  
 , F0, F0, 24757  
 1520 DATA B2, 9D, 05, 0F, 0F, 3A, 64, 00, 00, 00, 88, 10, 00, 00, 10, 20, 00, C0  
 , C0, C0, 13770  
 1530 DATA 00, 00, 00, 00, AA, 00, 55, 0D, 00, 41, 73, 00, 00, 82, 00, 00, 22, 00  
 , 00, 22, 5896  
 1540 DATA 00, 41, 63, 00, 93, FC, 82, 76, F3, A8, 33, F9, 22, 33, 73, 22, 93, 93  
 , 82, C0, 24452  
 1550 DATA C0, C0, 00, AA, 00, AA, 08, AA, 08, 08, 08, 0E, 0E, 0A, 0F, 0F, 0A, A5  
 , AF, A0, 13048  
 1560 DATA F5, F7, A2, A4, 0E, A2, F5, 5D, A0, 5A, FA, 0A, 0D, A5, 08, AE, 0E, AA  
 , 55, 5D, 20184  
 1570 DATA 00, 00, 00, D2, 82, 00, 00, 00, 41, E1, E1, 00, 00, 00, 51, 3D, 98, 00  
 , 00, 00, 10426  
 1580 DATA 14, 3F, 98, 00, 00, 00, 50, 87, 5D, 00, 00, 00, D2, B2, 1A, 00, 00, 00  
 , E1, 5F, 13589  
 1590 DATA DF, 00, 00, 00, 55, 0D, 0D, 00, 00, 55, C2, AE, 5F, 00, 00, FB, CB, D5  
 , AA, 00, 19936  
 1600 DATA 00, E7, 49, C2, 8A, 00, 00, 8E, FB, 63, 59, 14, A2, 5F, C3, B3, AF, B7  
 , 8A, BA, 27037  
 1610 DATA C1, 70, 26, CE, 0A, 4C, 30, 99, D7, 18, 08, 1F, CC, 6B, 00, 04, AA, 14  
 , 3F, 7D, 15410  
 1620 DATA 82, 55, 00, 51, 3C, B7, 88, 00, 00, 00, F3, 4E, 0A, 00, 00, 00, 45, 0D  
 , A2, 00, 9948  
 1630 DATA 00, 00, 10, D5, 0D, 00, 00, 00, 51, CA, AE, 82, 00, 00, E7, 5F, 93, 22  
 , 00, 00, 13948  
 1640 DATA 8F, 49, B3, 82, 00, 00, C3, EA, C3, 00, 00, 00, 93, C3, 22, 00, 00, 00  
 , 63, 41, 12981





1650 DATA 63,00,00,00,63,41,93,82,00,00,33,82,00,00,00,00,00,D2,82,00,10363  
 1660 DATA 00,00,41,E1,E1,00,00,00,51,3D,98,00,00,00,14,3F,98,00,00,00,8079  
 1670 DATA 50,87,5D,00,00,00,D2,B2,1A,00,00,00,E1,5F,DF,00,00,00,55,0D,11869  
 1680 DATA 0D,00,00,55,C2,AE,5F,00,00,FB,CB,D5,AA,00,00,E7,49,C2,8A,00,21558  
 1690 DATA 00,8E,FB,63,59,14,A2,5F,C3,B3,AF,B7,8A,BA,C1,70,26,CE,0A,4C,24158  
 1700 DATA 30,99,D7,18,08,1F,CC,6B,00,04,AA,14,3F,7D,82,55,00,51,3C,B7,16181  
 1710 DATA 88,00,00,00,F3,4E,0A,00,00,00,45,0D,A2,00,00,00,55,AE,0A,00,8697  
 1720 DATA 00,00,AE,FF,08,00,00,00,D7,10,88,00,00,00,E3,31,22,00,00,00,8826  
 1730 DATA 63,73,82,00,00,00,22,C3,82,00,00,00,82,C1,80,00,00,00,00,33,9814  
 1740 DATA 82,00,00,00,00,C3,63,00,00,00,00,D2,82,00,00,00,41,E1,E1,00,14354  
 1750 DATA 00,00,51,3D,98,00,00,00,14,3F,98,00,00,00,50,87,5D,00,00,00,7833  
 1760 DATA D2,B2,1A,00,00,00,E1,5F,DF,00,00,00,55,0D,0D,00,00,55,C2,AE,13643  
 1770 DATA 5F,00,00,FB,CB,D5,AA,00,00,E7,49,C2,8A,00,00,8E,FB,63,59,14,20060  
 1780 DATA A2,5F,C3,B3,AF,B7,8A,BA,41,70,26,CE,0A,4C,30,99,D7,18,06,1F,17597  
 1790 DATA CC,6B,00,04,AA,14,3F,7D,82,55,00,51,3C,B7,88,00,00,00,F3,4E,15707  
 1800 DATA 0A,00,00,00,45,18,A2,00,00,00,4A,24,5B,00,00,41,8E,55,0D,00,8522  
 1810 DATA 00,11,63,00,AE,00,00,C2,E3,11,C3,00,00,73,82,11,E3,00,00,93,16183  
 1820 DATA 00,40,63,00,00,63,00,11,80,00,00,82,00,41,63,00,00,00,00,41,6796  
 1830 DATA 93,82,00,00,00,41,E1,00,00,00,00,D2,D2,82,00,00,00,64,3E,A2,14219  
 1840 DATA 00,00,00,64,3F,28,00,00,00,AE,4B,A0,00,00,00,25,71,E1,00,00,11016  
 1850 DATA 00,EF,AF,D2,00,00,00,0E,0E,AA,00,00,00,AF,5D,C1,AA,00,00,55,13766  
 1860 DATA EA,C7,F7,00,00,45,C1,86,DB,51,28,A6,93,F7,4D,45,7B,5F,73,C3,24287  
 1870 DATA AF,05,CD,19,B0,C2,75,04,24,EB,66,30,8C,55,00,00,97,CC,2F,00,16472  
 1880 DATA AA,41,BE,3F,28,00,00,44,7B,3C,A2,00,00,05,8D,F3,00,00,00,51,11637  
 1890 DATA 0E,8A,00,00,00,0E,EA,20,00,00,41,5D,C5,A2,00,00,11,63,AF,DB,17245  
 1900 DATA 00,00,41,73,86,4F,00,00,00,C3,D5,C3,00,00,00,11,C3,63,00,00,12494  
 1910 DATA 00,93,82,93,00,00,41,63,82,93,00,00,00,00,41,33,00,00,00,41,7204  
 1920 DATA E1,00,00,00,00,D2,D2,82,00,00,00,64,3E,A2,00,00,00,64,3F,28,10764  
 1930 DATA 00,00,00,AE,4B,A0,00,00,00,25,71,E1,00,00,00,EF,AF,D2,00,00,15515  
 1940 DATA 00,0E,0E,AA,00,00,00,AF,5D,C1,AA,00,00,55,EA,C7,F7,00

,00,45,18587  
 1950 DATA C1,86,DB,51,28,A6,93,F7,4D,45,7B,5F,73,C3,AF,05,CD,19,80,C2,24927  
 1960 DATA 75,04,24,EB,66,30,8C,55,00,00,97,CC,2F,00,AA,41,BE,3F,28,00,15432  
 1970 DATA 00,44,7B,3C,A2,00,00,05,8D,F3,00,00,00,51,0E,8A,00,00,00,05,7906  
 1980 DATA 5D,AA,00,00,00,04,FF,5D,00,00,00,44,20,EB,00,00,00,11,32,D3,11756  
 1990 DATA 00,00,00,41,B3,93,00,00,00,41,C3,11,00,00,00,40,C2,41,00,00,9537  
 2000 DATA 00,41,33,00,00,00,00,93,C3,00,00,00,00,41,E1,00,00,00,00,00,D2,10741  
 2010 DATA D2,82,00,00,00,64,3E,A2,00,00,00,64,3F,28,00,00,00,AE,4B,A0,11860  
 2020 DATA 00,00,00,25,71,E1,00,00,00,EF,AF,D2,00,00,00,0E,0E,AA,00,00,11223  
 2030 DATA 00,AF,5D,C1,AA,00,00,55,EA,C7,F7,00,00,45,C1,86,DB,51,28,A6,22712  
 2040 DATA 93,F7,4D,45,7B,5F,73,C3,AF,05,CD,19,B0,82,75,04,24,EB,66,30,20219  
 2050 DATA 8C,55,00,00,97,CC,2F,00,AA,41,BE,3F,28,00,00,44,7B,3C,A2,00,13949  
 2060 DATA 00,05,8D,F3,00,00,00,51,24,8A,00,00,00,A7,18,85,00,00,00,0E,7881  
 2070 DATA AA,4D,82,00,00,5D,00,93,22,00,00,C3,22,D3,C1,00,00,D3,22,41,15535  
 2080 DATA B3,00,00,93,80,00,63,00,00,40,22,00,93,00,00,93,82,00,41,00,9682

**STOP AFFAIRE**

v o i r p a g e 49



2090 DATA 41, 93, 82, 00, 00, 00, 00, 00, 82, 00, 82, 00, 00, 00, 00, 00, 63  
, 41, 22, 6246  
2100 DATA 00, 00, 00, 00, 51, 62, 1B, 93, 4A, 73, 00, 00, 00, B3, C3, D5, 4D, C1  
, 93, A2, 22121  
2110 DATA 00, 00, 63, 00, C1, 63, 80, 41, 22, 00, 11, 82, 00, 4A, C2, 0A, 00, 93  
, 00, 00, 10887  
2120 DATA 00, 55, 08, 80, 5D, 00, 00, 00, 00, 00, 00, AA, 00, AA, 00, 00, 00, 00  
, 00, 00, 4937  
2130 DATA 00, 00, 00, 00, 00, 00, 00, 00, 00, 00, 00, 00, 00, 00, 00, 11, A2, 00  
, 80, 00, 5151  
2140 DATA 80, 00, B3, 00, 63, F9, 00, C2, 40, 82, 51, E9, 22, 00, 76, 82, 63, C1  
, 22, D6, 21965  
2150 DATA 22, 00, 00, 93, 62, 1B, 93, 4A, 33, 82, 00, 00, 41, C1, D5, 4D, C1, C1  
, 00, 00, 17741  
2160 DATA 00, 00, 00, C1, 63, 80, 00, 00, 00, 00, 00, 00, 4A, C2, 0A, 00, 00, 00  
, 00, 00, 5165  
2170 DATA 55, 08, 80, 5D, 00, 00, 00, 00, 00, 00, AA, 00, AA, 00, 00, 00, 00, 00  
, 00, 00, 4283  
2180 DATA 00, 00, 00, 00, 00, 00, 00, 00, 82, 00, 82, 00, 00, 00, 00, 00, 63  
, 41, 22, 5839  
2190 DATA 00, 00, 00, 00, 00, 00, 1B, 93, 0A, 00, 00, 00, 00, 00, 00, 55, 4D, 00  
, 00, 00, 3778  
2200 DATA 00, 00, 00, 41, C1, 63, C1, 00, 00, 00, 00, 00, E2, 4A, C2, 4A, A2, 00  
, 00, 00, 12712  
2210 DATA 51, 77, 08, 80, 5D, 73, 00, 00, 11, 93, 82, AA, 00, AA, 93, 93, 00, 00  
, 63, 00, 14350  
2220 DATA 00, 00, 00, 41, 22, 00, 00, 82, 00, 00, 00, 00, 00, 82, 00, 00, 00, 00  
, 55, AA, 7691  
2230 DATA 00, 00, 00, 00, 00, 00, AF, 5F, AA, 00, 00, 00, 00, FF, 5A, A5, 5F, 00  
, 00, 55, 13260  
2240 DATA 55, 0F, F1, F2, A5, 55, AA, AF, AF, F0, 5B, F3, F2, AF, 5F, 5A, 0F, F3  
, F1, F2, 32862  
2250 DATA F0, 5A, A5, F1, F2, F2, F3, F1, 0F, A5, F2, 5A, A5, F3, F3, F1, F3, 5B  
, A7, 0D, 32325  
2260 DATA 5B, F3, F2, 5B, F3, A7, 0E, AE, 58, A5, F3, 5A, F3, A4, 5D, 55, AF, F0  
, 5B, A5, 28996  
2270 DATA F0, 5F, AA, 00, 04, 0F, F0, 0E, 0F, 08, 00, 00, 55, 0C, 0F, 5D, 0C, AA  
, 00, 00, 8119  
2280 DATA 00, FF, 0C, AA, FF, 00, 00, 00, 00, 00, FF, 00, 00, 00, 00, 55, 00, 04  
, AA, 05, 8857  
2290 DATA 5D, 05, 0E, 50, 0F, F0, A5, F2, 0A, F2, 00, F1, A0, 5B, A0, 50, 0A, 05  
, 00, 0F, 16199  
2300 DATA 00, 0E, 00, 5D, 00, AA, 00, C0, C0, C0, C0, C0, C0, C0, C0, C0, C0, C0  
, C0, C0, 33591  
2310 DATA C0, 00, 00, 00, 00, 00, 00, 00, 80, 00, 00, 00, 00, 00, 80, C0, 80, 00  
, 00, 00, 7744  
2320 DATA C0, 80, C2, 82, 80, 00, 80, C2, 82, 63, 62, 80, 00, C0, 63, 22, 91, C2  
, 82, 80, 22645  
2330 DATA C2, 93, 80, 91, 63, 62, C0, 63, 33, 80, C1, B3, C2, C2, 33, 63, 80, 40  
, 73, 63, 23164  
2340 DATA 33, 73, 62, 00, 40, 73, 33, 91, 73, 62, 00, 40, 73, B3, 91, F3, 62, 00  
, 40, 93, 19864  
2350 DATA 63, C1, 33, C2, 00, C0, C0, C0, C0, C0, C0, C0, C0, C0, C0, C0, C0, C0, C0  
, C0, 00, 31789  
2360 DATA 40, 00, 00, 40, 00, 00, 00, C1, 00, 00, 41, 80, 00, 40, 93, 00, 00, 11  
, C2, 00, 10272  
2370 DATA 40, C2, 00, 00, 40, C2, 00, 40, 33, 00, 00, 11, 62, 00, 40, C2, 80, 00  
, C2, C2, 16671  
2380 DATA 00, 40, 63, 22, 80, 63, 62, 00, 40, B3, C2, C2, 33, 62, 00, 40, 73, 63  
, 33, 73, 17628  
2390 DATA 62, 00, 40, 73, 33, 91, 73, 62, 00, 40, D3, B3, 91, F3, C2, 00, 00, C1  
, 63, C1, 23778  
2400 DATA 63, 80, 00, C0, C0, C0, C0, C0, C0, C0, C0, C0, C0, C0, C0, C0, C0, 00  
, 00, C1, 29331  
2410 DATA 41, 80, 00, 00, 00, 40, 93, 93, C2, 00, 00, 00, C1, 33, 11, 63, 80, 00  
, 00, C1, 14328  
2420 DATA 33, 93, 63, 80, 00, 00, 91, 22, 00, 33, 80, 00, 00, 91, 63, 41, B3, 80  
, 00, 00, 12862  
2430 DATA 93, 22, 80, 73, 82, 00, 40, B3, C2, C2, 33, 62, 00, 40, 73, 63, 33, 73  
, 62, 00, 16140  
2440 DATA 40, 73, 33, 91, 73, 62, 00, 40, D3, B3, 91, F3, C2, 00, 00, C1, 63, C1  
, 63, 80, 23774  
2450 DATA 00, C0, C0, C0, C0, C0, C0, C0, C0, C0, C0, C0, C0, C0, C0, C0, C0, C0  
, C0, C0, 36480  
2460 DATA C0, 00, 00, 40, EA, 00, 00, 00, 00, 00, 00, 00, 00, D5, D5, C0, C0, 00  
, 00, 00, 12831  
2470 DATA 00, 00, 40, FF, AE, D5, FF, 80, 00, 40, 00, 40, D5, 0D, 0D, AE, AE, EA  
, 00, D5, 22686  
2480 DATA 80, D1, 8C, D9, 1A, 0C, 0C, 5D, C0, AE, 80, C4, 75, D5, C4, 0D, 0D, 0C  
, FF, 0D, 20926  
2490 DATA 80, 90, 0E, AE, 95, 59, 5A, 0E, 0C, EA, 00, 84, 85, 0D, D1, 59, F1, A5  
, 0E, EA, 23412  
2500 DATA 00, 85, 5D, EA, 94, 0D, F3, A7, 59, 5D, 80, D5, EA, 84, 95, AE, 5B, 0E  
, 0D, F7, 25318  
2510 DATA 80, 40, D5, 0D, C4, 5D, 0D, 0C, AE, 5F, 80, 00, 84, 5B, 90, D5, 0C, 5D  
, 5D, 0C, 17120  
2520 DATA 80, 00, 40, C0, EA, AE, 5F, AE, FF, 0C, EA, 00, 40, EA, D5, 0D, E2, D5  
, EA, AF, 30547  
2530 DATA 5D, 00, D5, D5, AE, 5B, 80, 40, D5, D5, 0E, 00, 40, AF, 0D, C0, 00, 00  
, 40, AE, 17756  
2540 DATA A7, C0, C0, C0, C0, C0, C0, C0, C0, C0, C0, C0, C0, C0, C0, C0, C0, C0  
, C0, C0, 36480  
2550 DATA C0, 00, 00, 00, D5, 80, C0, 80, 00, 00, 00, 00, 00, 40, EA, EA, FF, EA  
, 00, 00, 19216  
2560 DATA 80, 00, 00, D5, FF, 5D, 5D, 5D, 80, 40, EA, 00, C0, AE, 0E, 0E, 0C, 0C  
, EA, D5, 20900  
2570 DATA 48, 40, E6, 4C, A7, 8C, 0E, 0E, 5D, AE, 4A, 40, 98, EA, EA, 2E, A7, A5  
, 0C, 5D, 22348  
2580 DATA 80, 40, 25, 5D, 48, A6, F2, F2, 0F, 5D, 80, 40, 48, 0E, 4A, 2C, 5B, F3  
, 0E, A6, 19357  
2590 DATA EA, 40, 0E, FF, C0, 7F, 0D, A7, 0C, 5B, EA, 40, FF, C0, 48, 8C, AE, 0E  
, 5D, 0D, 21073  
2600 DATA EA, 00, C0, AE, 4A, 60, AE, 0C, FF, 0D, 80, 00, 40, 0D, E2, 55, 0D, FF  
, 04, EA, 20684  
2610 DATA 00, 00, 00, C0, 80, 40, AE, 0A, 05, 5D, 80, 00, 00, 00, 00, 00, 84, F7  
, 55, 0E, 12786  
2620 DATA 80, 00, 00, 00, 00, 00, D5, 0F, 04, A7, 80, 00, 00, 00, 00, 40, 0D  
, FF, 5D, 11800  
2630 DATA 80, C0, C0, C0, C0, C0, C0, C0, C0, C0, C0, C0, C0, C0, 40, A2, 00, 00, D1  
, D1, D1, 29362  
2640 DATA 68, C0, C0, 3A, 3A, B6, 7B, 3D, CC, 60, 20, 35, 98, 30, 30, 64, 20, 90  
, C8, C0, 21284  
2650 DATA C0, 6A, 2A, 00, 55, FF, 00, 00, 00, AF, 0F, AA, 00, 55, 5A, F0, 5F, 00  
, AF, F0, 20595  
2660 DATA F0, A5, AA, AF, F4, FC, A5, AA, 5A, F1, F3, F0, 0A, F0, F9, F3, F8, A0  
, F4, F3, 39473  
2670 DATA F3, F6, A0, F4, F3, F3, F6, A0, F4, F3, F3, F6, A0, F4, F3, F3, F6, A0  
, F4, F3, 43160



2680 DATA F3, F6, A0, 5A, F9, F3, F8, 0A, 5A, F1, F3, F8, 0A, AF, F4, FC, A5, AA  
 , AF, F0, 35483  
 2690 DATA F0, A5, AA, 55, 5A, F0, 5F, 00, 00, AF, 0F, AA, 00, 00, 55, FF, 00, 00  
 , 00, 55, 13115  
 2700 DATA FF, 00, 00, 00, AF, 0F, AA, 00, 55, 5A, F0, 5F, 00, AF, F0, FC, A5, AA  
 , AF, F4, 29461  
 2710 DATA F3, A5, AA, 0F, 5A, F3, F2, 0A, A0, 05, F1, F6, A0, 0A, 00, 5A, F3, A0  
 , 00, 00, 20096  
 2720 DATA 5A, F3, A0, 00, 00, 5A, F3, A0, 00, 00, 5A, F3, A0, A0, 00, 5A, F3, A0  
 , 0A, 05, 19397  
 2730 DATA F1, F2, 0A, 0F, 5A, F3, F8, 0A, AF, F4, FC, A5, AA, AF, F0, F0, A5, AA  
 , 55, 5A, 31416  
 2740 DATA F0, 5F, 00, 00, AF, 0F, AA, 00, 00, 55, FF, 00, 00, 00, 55, FF, 00, 00  
 , 00, AF, 13545  
 2750 DATA 0F, AA, 00, 55, 5A, F0, 5F, 00, AF, F0, FC, A5, AA, AF, A0, 5B, A5, AA  
 , 0F, 00, 24170  
 2760 DATA 05, F2, 0A, A0, 00, 00, F6, A0, 0A, 00, 00, F3, A0, 00, 00, 00, F3, A0  
 , 00, 00, 14619  
 2770 DATA 00, F3, A0, 00, 00, 00, F3, A0, A0, 00, 00, F3, A0, 0A, 00, 00, F2, 0A  
 , 0F, 00, 13456  
 2780 DATA 05, F8, 0A, AF, A0, 5E, A5, AA, AF, F0, F0, A5, AA, 55, 5A, F0, 5F, 00  
 , 00, AF, 24708  
 2790 DATA 0F, AA, 00, 00, 55, FF, 00, 00, 00, FF, AA, 00, 00, 55, 5A, 5F, 00, 00  
 , AA, 00, 12630  
 2800 DATA AD, AA, 00, 0A, 00, 50, 0A, 00, 00, 00, 00, 5F, 00, 00, 00, 00, A5, 00  
 , 00, 00, 4345  
 2810 DATA 00, F8, 00, 00, 00, 00, F2, 00, 00, 00, 00, F2, 00, 00, 00, 00, F2, 00  
 , 00, 00, 8234  
 2820 DATA 00, F2, 00, 00, 00, 00, F2, 00, 00, 00, 00, A5, 00, 00, 00, 00, A5, 00  
 , 00, 00, 6149  
 2830 DATA 54, 5F, 00, 0A, 00, F8, 0A, 00, AA, 00, A5, AA, 00, 55, 5A, 5F, 00, 00  
 , 00, FF, 14940  
 2840 DATA AA, 00, 00, 10, 00, 00, 00, 10, 00, 15, 00, 34, 20, 35, 20, 79, 28, 3E  
 , 2A, 35, 7714  
 2850 DATA 20, 10, 00, 00, C0, 53, 29, 80, 80, 40, AB, B6, 42, 40, 2B, D5, F7, 29  
 , 80, 51, 21524  
 2860 DATA 00, 84, 8E, D1, 42, 94, 00, 57, 5D, F3, A3, A3, 00, 79, EA, F3, B6, 29  
 , 00, 16, 21531  
 2870 DATA 94, 79, 29, 53, 00, 81, 79, 94, 03, 94, 00, 40, D1, A3, C0, 01, 28, 00  
 , 14, E2, 17543  
 2880 DATA 00, 40, 02, 00, 01, 68, 00, 00, 80, 00, 40, 16, 00, 00, 00, 51, F3, 29  
 , 80, B6, 14060  
 2890 DATA 79, B6, 42, 29, 16, F3, 68, 06, 09, F3, E2, 59, 8E, F3, 42, AE, 5D, A3  
 , E2, 7D, 27003  
 2900 DATA BE, F3, E2, 94, 29, 79, 68, 81, 42, 16, 42, 42, 81, 80, 29, D1, C0  
 , 00, C0, 20679  
 2910 DATA 94, 80, 00, C0, 81, 80, 00, B6, 29, 80, 00, 29, 42, 00, 00, 51, F3, 29  
 , 80, B6, 17419  
 2920 DATA 79, B6, 42, 29, 16, F3, 68, 07, 0B, F3, E2, 5B, A5, F3, 42, AF, 5F, A3  
 , E2, 7D, 27371  
 2930 DATA BE, F3, E2, 94, 29, 79, 68, 81, 42, 16, 42, 42, 03, 81, 80, 29, D1, C0  
 , 00, C0, 19923  
 2940 DATA 94, 80, 00, B6, 29, 80, 00, 29, 42, 00, 00, C0, 80, 00, 00, 00, 00, 00  
 , 00, 00, 5941  
 2950 DATA 00, 00, 00, 00, 00, 00, 00, 00, 00, 00, 00, 00, 00, 00, 00, 00, 00, 00  
 , 00, 00, 0  
 2960 DATA 00, 00, 00, 00, 00, 00, 00, 00, 00, 00, 00, 00, 00, 00, 00, 00, 00, 00  
 , 00, 00, 0  
 2970 DATA 00, 00, 00, 00, 00, 00, 00, 00, 00, 00, 00, 00, 00, 00, 00, 00, 00, 00

, 00, 00, 0  
 2980 DATA 00, 00, 00, 00, 00, 00, 00, 00, 00, 00, 00, 00, 00, 00, 00, 00, 00, 00  
 , 00, 00, 0  
 2990 DATA 00, 00, 00, 00, 00, 40, 00, 00, 00, 80, 00, C1, 80, 80, 40, C2, 00, 93  
 , C2, C2, 20278  
 3000 DATA C1, 63, C0, F3, 63, 63, 33, F9, E9, 73, 93, 91, E3, D6, 33, 93, C2, EB  
 , E9, C1, 33501  
 3010 DATA C3, 77, D5, C1, 62, BB, EA, 93, AE, FF, F7, C1, D5, C1, A7, EA, 77, EA  
 , EA, EA, 38617  
 3020 DATA FF, 5F, D7, 5D, 5D, 5D, 0C, AE, AE, 0E, 0E, 0E, 0F, 59, 5D, 5F, A7, AF  
 , F3, FF, 23673  
 3030 DATA 0F, A6, FB, 59, F7, 0D, FB, A7, 59, 5B, A6, 5B, F3, F3, 5B, 00, 00, 00  
 , 00, 00, 16204  
 3040 DATA 00, 00, 00, 00, 00, 00, 40, 00, 00, 00, 00, 00, 95, 00, 00, 00, 00, 40  
 , 3E, 00, 4376  
 3050 DATA 00, 00, 00, 40, 79, 00, 00, 00, C0, 95, 79, 00, 00, 40, 3C, 3E, F3, 00  
 , 00, 94, 14065  
 3060 DATA F3, F3, F3, 00, 00, 94, 79, 79, F3, 00, 00, 95, 3C, 3E, F3, 00, 00, 00  
 , 00, 00, 11553  
 3070 DATA 00, 80, 00, 00, 00, 00, 00, 6A, 00, 00, 00, 00, 00, 3D, C0, 80, 00, 00  
 , 00, B6, 9729  
 3080 DATA 95, 6A, 40, 80, 00, F3, 3E, 3D, 95, E2, 00, F3, F3, B6, 3E, B6, 80, F3  
 , 3C, B6, 28128  
 3090 DATA 7B, 3D, 80, F3, 3D, 3D, 9D, 6E, 80, 3C, 6E, 6E, 64, 98, 80, 00, 00, C4  
 , 3F, 9C, 19579  
 3100 DATA B6, 00, 00, 90, CC, 34, 3D, 00, 00, 40, 30, 9D, 6E, 00, 00, 00, C0, 64  
 , 98, 00, 13485  
 3110 DATA 00, 00, 00, 90, 60, 00, 00, 00, 00, 40, 80, 00, 00, 00, 00, 00, 00, 00  
 , 00, 00, 2672  
 3120 DATA 00, 00, 00, 00, 00, 00, 00, 00, 00, 00, 00, 00, 00, 00, 00, 3F, 90, 98  
 , 90, 60, 10377  
 3130 DATA 00, CC, 60, 60, 40, 80, 00, 30, 80, 80, 00, 00, 00, C0, 00, 00, 00, 00  
 , 00, 00, 6588  
 3140 DATA 00, 00, 00, 00, 00, 00, 00, 00, 00, 00, 00, 00, 00, 00, 00, 00, 00, 00  
 , 00, 00, 0  
 3150 DATA 00, 00, 00, 00, 00, 00, 00, 00, 00, 00, 00, 00, 00, 00, 00, 00, 00, 90  
 , 80, 00, 4752  
 3160 DATA 00, 00, 00, C4, 80, 00, 00, 00, 00, 95, 80, 00, 00, 00, 00, 94, 80, 00  
 , 00, 40, 9205  
 3170 DATA C0, 71, 60, C0, 00, 90, 9D, 79, B7, 98, 80, 40, C0, 71, 60, C0, 00, 00  
 , 00, 94, 19015  
 3180 DATA 80, 00, 00, 00, 00, 95, 80, 00, 00, 00, 00, C4, 80, 00, 00, 00, 00, 40  
 , EA, 00, 10505  
 3190 DATA 00, 00, 00, 40, 48, 00, 00, 00, 00, 40, CA, 00, 00, 00, 00, 40, CA, 00  
 , 00, 00, 7268  
 3200 DATA C0, D5, F7, C0, 80, 40, AE, DB, F3, 8E, EA, 00, C0, D5, F7, C0, 80, 00  
 , 00, 40, 24929  
 3210 DATA CA, 00, 00, 00, 00, 40, CA, 00, 00, 00, 00, 40, 48, 00, 00, 00, 00, 00  
 , 00, 00, 3100  
 3220 DATA 00, 00, 00, 00, 00, 00, 00, 00, 00, 00, 00, 00, 00, 00, 00, 00, 00, 00  
 , 00, 00, 0  
 3230 DATA 00, 00, 00, 40, C0, 00, 00, 40, C0, 91, E3, 00, 00, 91, E3, C1, 63, 00  
 , 00, C1, 19728  
 3240 DATA 63, E2, C2, 00, 40, E2, C2, 63, F6, 00, 40, 63, F6, C2, 33, 00, 00, 00  
 , 00, 00, 13742  
 3250 DATA 00, 00, 00, 00, 00, 00, 00, 00, 00, 00, 00, 00, 00, 00, 00, 00, 00, 00  
 , 00, 80, 2432  
 3260 DATA 00, 00, 00, 00, 00, E2, C0, C0, 00, 00, 00, 62, 73, D3, 80, 00, 00, C2  
 , 93, 93, 19356





```

3860 DATA 14, B6, 6E, 20, 00, 00, 14, B6, 6E, 20, 00, 00, 14, B6, 6E, 20, 00, 00
, 14, B6, 11504
3870 DATA 6E, 20, 00, 00, 14, B6, 6E, 20, 00, 00, 14, B6, 6E, 20, 00, 00, 14, B6
, 6E, 20, 11846
3880 DATA 00, 00, 14, B6, 6E, 20, 00, 00, 14, B6, 6E, 20, 00, 00, 14, B6, 6E, 20
, 00, 00, 9750
3890 DATA 14, B6, 6E, 20, 00, 00, 14, B6, 6E, 20, 00, 40, C0, C0, C0, C0, 80, 40
, 3C, B6, 21806
3900 DATA 6E, 98, 80, 40, 3C, B6, 6E, 98, 80, 40, C0, C0, C0, C0, 80, 93, C2, 61
, E9, C1, 30517
3910 DATA C3, 32, 90, C1, 62, 31, 60, 93, 64, 30, B2, C1, 90, C1, B7, 60, 32, 60
, 60, 60, 22517
3920 DATA 30, 3A, 92, 98, 98, 98, CC, 64, 64, 6E, 6E, 6E, 3F, D9, 98, 3A, B7, 35
, F3, 30, 23888
3930 DATA 3F, E6, 71, D9, B2, 9D, 71, B7, D9, 7B, E6, 7B, F3, F3, 7B, 00, 00, 00
, 00, 00, 18856
3940 DATA 00, 00, 00, 00, 00, 00, 00, 00, 00, 00, 00, 00, 00, 00, 00, 00, 00, 00
, 00, 00, 0
3950 DATA 00, 00, 00, 00, 00, 00, 00, 00, 00, 00, 00, 00, 00, 00, 00, 00, 00, 00
, 00, 00, 0
3960 DATA 00, 00, 00, 00, 00, 00, 00, 00, 00, 00, 00, 00, 00, 00, 00, 00, 00, 00
, 00, 00, 0
3970 DATA 00, 00, 00, 00, 00, 00, 00, 00, 00, 00, 00, 00, 00, 00, 00, 00, 00, 00
, 00, 00, 0
3980 DATA 00, 00, 00, 00, 00, 00, 00, 00, 00, 00, 00, 00, 00, 00, 00, 00, 00, 00
, 00, 00, 0
3990 DATA 00, 00, 00, 00, 00, 00, 00, 00, 00, 00, 00, 00, 00, 00, 00, 00, 00, 00
, 00, 00, 0
4000 DATA 00, 00, 00, 00, 00, 00, 00, 00, 00, 00, 00, 00, 00, 00, 00, 00, 00, 00
, 00, 00, 0
4010 DATA 00, 00, 00, 00, 00, 00, 00, 00, 00, 00, 00, 00, 00, 00, 00, 00, 00, 00
, 00, 00, 0
4020 DATA 00, 00, 00, 00, 00, 00, 00, 00, 00, 00, 00, 00, 00, 00, 00, 00, 00, 00
, 00, 00, 0
4030 DATA 00, 00, 00, 00, 00, 00, 00, 00, 00, 00, 00, 00, 00, 00, 00, 00, 00, 00
, 00, 00, 0
4040 DATA 00, 00, 00, 00, 00, 00, 00, 00, 00, 00, 00, 00, 00, 00, 00, 00, 00, 00
, 00, 00, 0
4050 DATA 00, 00, 00, 00, 00, 00, 00, 00, 00, 00, 00, 00, 00, 00, 00, 00, 00, 00
, 00, 00, 0

```

```

E8, 76, 26089
130 DATA CD, 88, 8A, AF, CD, 0E, BC, CD, 20, 8B, AF, 32, 3E, 79, CD, 43, 7B, 21,
00, 51, 18457
140 DATA 11, 3C, CA, 01, 39, 00, 3E, 19, CD, D9, 89, 21, 37, 5A, 11, 72, F4, 01,
06, 00, 14375
150 DATA 3E, 1D, CD, C0, 89, 21, 41, 5C, 11, 97, F4, 01, 06, 00, 3E, 1D, CD, C0,
89, 21, 17720
160 DATA 58, 8D, 06, 04, CD, 4F, 79, CD, 99, 8A, C3, C4, 76, 3A, 34, 8D, CD, 1E,
BB, C2, 25968
170 DATA A1, 75, CD, EA, 85, CD, 02, 86, CD, 88, 8A, CD, 20, 8B, AF, CD, 0E, BC,
CD, 43, 26334
180 DATA 7B, 21, 19, 57, 11, 18, C0, 01, 20, 00, 3E, 0A, CD, C0, 89, 11, 07, E5,
CD, 77, 19762
190 DATA 7B, 21, A6, 8D, 06, 03, CD, 4F, 79, CD, 06, 76, 3A, BE, 8D, D6, 30, 32,
F2, 8C, 23765
200 DATA 21, 00, 00, 22, EF, 8C, AF, 32, F1, 8C, 32, 15, 8C, 32, 26, 8C, 32, 37,
8C, 32, 17244
210 DATA FE, 8C, 32, FD, 8C, 32, 00, 8D, 32, F4, 8C, C3, 1F, 76, 21, 04, 8D, 22,
03, 8D, 16932
220 DATA 21, 0A, 8D, 22, 09, 8D, 21, 10, 8D, 22, 0F, 8D, 21, 1C, 8D, 22, 1B, 8D,
C9, AF, 17596
230 DATA 32, F1, 8C, CD, 40, 89, CD, F2, 8A, CD, 71, 85, CD, BB, 8A, CD, E7, 7A,
CD, 99, 32808
240 DATA 8A, C3, 26, 7A, 21, 54, 76, 11, 30, 8D, 01, 05, 00, ED, B0, C3, A1, 75,
21, 59, 19054
250 DATA 76, 11, 30, 8D, 01, 05, 00, ED, B0, C3, A1, 75, 48, 49, 4A, 4B, 4C, 00,
02, 08, 13662
260 DATA 01, 2F, 3A, F2, 8C, 3D, FE, 00, C2, 6D, 76, 3E, 01, 32, F1, 8C, AF, 32,
F2, 8C, 24475
270 DATA 21, 10, 00, CD, E7, 8B, 01, 50, 4E, 09, 11, E2, ED, 01, 02, 00, 3E, 08,
C3, C0, 17348
280 DATA 89, 06, 64, CD, 03, 8B, 06, FF, C5, 06, 05, CD, 03, 8B, CD, 2E, 8B, CD,
E2, 87, 25029
290 DATA C1, 10, F1, 06, FF, CD, 03, 8B, 21, 35, 8D, 11, A7, C1, CD, 02, 8A, 21,
48, 8D, 20047
300 DATA 11, EA, C2, CD, 02, 8A, 06, FA, CD, 03, 8B, 06, FA, CD, 03, 8B, 06, FA,
CD, 03, 22729
310 DATA 8B, C3, 55, 75, 06, 19, CD, 03, 8B, 3E, 4C, CD, 1E, BB, C2, 38, 76, 3E,
2F, CD, 20831
320 DATA 1E, BB, C2, 46, 76, 3A, 3E, 79, 3C, 32, 3E, 79, FE, 32, CA, 2B, 77, C3,
C4, 76, 23807
330 DATA DD, 21, 69, 79, FD, 21, 5B, 79, 3E, A2, 32, 43, 79, 3E, 0C, 32, 44, 79,
06, 07, 12929
340 DATA FD, 56, 01, FD, 5E, 00, 2A, EF, 8C, CD, BF, 7A, FE, 01, C2, C9, 77, FD,
23, FD, 29799
350 DATA 23, 11, 1B, 00, DD, 19, 3A, 43, 79, D6, 1B, 32, 43, 79, 3A, 44, 79, D6,
02, 32, 16380
360 DATA 44, 79, 10, D4, C3, 58, 75, CD, 8B, 77, 06, 19, CD, 03, 8B, 3A, 3E, 79,
3C, 32, 17058
370 DATA 3E, 79, FE, 64, CA, 58, 75, 3E, 2F, CD, 1E, BB, C2, 58, 75, C3, 2E, 77,
2C, FB, 24246
380 DATA CD, 88, 8A, AF, CD, 0E, BC, CD, 43, 7B, 21, 4A, 77, 06, 04, CD, 4F, 79,
21, 00, 15729
390 DATA 51, 11, 07, C9, 01, 22, 00, 3E, 27, CD, C0, 89, CD, 99, 8A, 06, 19, CD,
03, 8B, 19877
400 DATA 3A, 3E, 79, 3C, 32, 3E, 79, FE, 64, CA, 2B, 77, 3E, 2F, CD, 1E, BB, C2,
58, 75, 22627
410 DATA C3, 6F, 77, CD, 88, 8A, AF, CD, 0E, BC, CD, 43, 7B, 21, 37, 5A, 11, B1,
E8, 01, 20775

```

# DATAS2.BAS



```

10 '
20 ' DATAS pour FIRE2.BIN
30 '
40 MODE 2:AD=&C000:NL=110
50 FOR B=1 TO 472:TOT=0:FOR T=0 TO 19:READ A$
60 POKE AD,VAL("&"&A$):TOT=TOT+(PEEK(AD)*T):AD=AD+1
70 NEXT:READ SOM:IF SOM<>TOT THEN 00
80 NL=NL+10:NEXT:SAVE"FIRE2.BIN",B,&C000,&2404:CLS:END
90 CLS:LOCATE 1,1:PRINT"LIGNE";NL;"INCORRECTE":END
100 '
110 DATA C3, 37, 75, 04, 9A, 9C, 85, 21, EE, BD, 36, C9, 06, 00, 0E, 00, CD, 38,
BC, CD, 20861
120 DATA 88, 8A, AF, CD, 0E, BC, 21, 64, 00, 22, EF, 8C, 3E, 01, CD, D8, 8D, C3,

```





1010 DATA 56, 85, CD, 79, 82, CD, 79, 82, DD, 7E, 10, 3C, DD, 77, 10, FE, 05, DA, 99, 7F, 24995  
 1020 DATA FE, 07, D8, FE, 0B, DA, A3, 7F, DD, 36, 10, 00, C3, 40, 7C, CD, C7, 7B, CD, B0, 26908  
 1030 DATA 8C, DD, 77, 0B, DD, 36, 0C, 73, CD, 9D, 8C, 87, DD, 77, 10, C9, 3A, 00, 8D, FE, 24191  
 1040 DATA 0E, C0, 3A, FE, 8B, FE, 8C, D8, 3E, 01, 32, FD, 8C, C9, FD, 21, CD, 7C, DD, 21, 27359  
 1050 DATA 37, 8C, 06, 04, CD, A0, 7C, FD, 23, FD, 23, 11, 11, 00, DD, 19, 10, F2, 3E, 07, 16685  
 1060 DATA 32, FB, 8C, C9, DD, 36, 00, 01, 11, 8B, 63, DD, 73, 07, DD, 72, 08, DD, 36, 09, 18406  
 1070 DATA 06, DD, 36, 0A, 0C, FD, 7E, 00, DD, 77, 0B, FD, 7E, 01, DD, 77, 0C, DD, 77, 0D, 20902  
 1080 DATA DD, 36, 0E, 00, DD, 36, 0F, 03, C9, 9B, 91, AA, A5, D2, 9B, 87, 91, DD, 21, 37, 24291  
 1090 DATA 8C, 06, 04, C5, CD, F5, 7C, C1, 11, 11, 00, DD, 19, 10, F4, DD, 21, 37, 8C, 11, 19010  
 1100 DATA 11, 00, 06, 04, 3E, 01, C3, 2B, 88, DD, 7E, 00, FE, 00, CA, 68, 7D, DD, 7E, 0E, 21812  
 1110 DATA FE, 00, C2, F8, 84, CD, 79, 82, DD, 7E, 00, FE, 01, CA, 20, 7D, FE, 02, CA, 35, 23719  
 1120 DATA 7D, FE, 03, CA, 44, 7D, FE, 04, CA, 59, 7D, C9, DD, 35, 0C, DD, 35, 0C, DD, 7E, 23441  
 1130 DATA 0C, FE, 73, C0, DD, 36, 00, 02, DD, 36, 10, 04, C9, DD, 7E, 10, 3D, DD, 77, 10, 19154  
 1140 DATA FE, 00, C0, DD, 36, 00, 03, C9, DD, 34, 0C, DD, 34, 0C, DD, 7E, 0C, FE, 91, C0, 24007  
 1150 DATA DD, 36, 00, 04, DD, 36, 10, 02, C9, DD, 7E, 10, 3D, DD, 77, 10, FE, 00, C0, DD, 23593  
 1160 DATA 36, 00, 01, C9, CD, A0, 7C, CD, B0, 8C, DD, 77, 0B, DD, 36, 0C, 91, C9, FD, 21, 25450  
 1170 DATA BE, 7D, DD, 21, 37, 8C, 06, 06, CD, 96, 7D, FD, 23, FD, 23, FD, 23, 11, 11, 00, 17836  
 1180 DATA DD, 19, 10, F0, 3E, 06, 32, FB, 8C, C9, FD, 7E, 00, DD, 77, 00, 11, 77, 63, DD, 22772  
 1190 DATA 73, 07, DD, 72, 08, DD, 36, 09, 02, DD, 36, 0A, 0A, FD, 7E, 01, DD, 77, 0B, FD, 20722  
 1200 DATA 7E, 02, DD, 77, 0C, DD, 36, 0E, 00, C9, 08, 69, 32, 07, 87, 32, 0A, 8C, 3C, 04, 12447  
 1210 DATA 98, 37, 06, 78, 46, 09, 72, 50, DD, 21, 37, 8C, 06, 06, C5, CD, F2, 7D, C1, 11, 21928  
 1220 DATA 11, 00, DD, 19, 10, F4, CD, 70, 7C, DD, 21, 37, 8C, 11, 11, 00, 06, 06, AF, C3, 16923  
 1230 DATA 2B, 88, DD, 7E, 0C, DD, 86, 00, DD, 77, 0C, FE, 96, D8, DD, 36, 0C, 32, CD, 9D, 24893  
 1240 DATA 8C, FE, 01, 28, F9, 87, C6, 02, DD, 77, 00, C9, FD, 21, 5C, 7E, DD, 21, 37, 8C, 22689  
 1250 DATA 06, 04, CD, 30, 7E, FD, 23, FD, 23, FD, 23, 11, 11, 00, DD, 19, 10, F0, 3E, 05, 16622  
 1260 DATA 32, FB, 8C, C9, FD, 7E, 00, DD, 77, 00, 11, D1, 61, DD, 73, 07, DD, 72, 08, DD, 23313  
 1270 DATA 36, 09, 06, DD, 36, 0A, 07, FD, 7E, 01, DD, 77, 0B, FD, 7E, 02, DD, 77, 0C, DD, 22488  
 1280 DATA 36, 0E, 00, DD, 36, 0F, 01, C9, 02, 9B, 64, 03, B4, 78, 02, BE, 7D, 03, FF, 6E, 20154  
 1290 DATA DD, 21, 37, 8C, 06, 04, C5, CD, 88, 7E, C1, 11, 11, 00, DD, 19, 10, F4, DD, 21, 20245  
 1300 DATA 37, 8C, 11, 11, 00, 06, 04, 3E, 01, C3, 2B, 88, DD, 7E, 00, FE, 00, CA

, B9, 7E, 21660  
 1310 DATA DD, 7E, 0E, FE, 00, C2, A9, 7E, DD, 7E, 0B, DD, 96, 00, DD, 77, 0B, FE, 5F, D0, 26060  
 1320 DATA DD, 36, 00, 00, C9, DD, 7E, 0C, C6, 03, DD, 77, 0C, FE, 96, D8, DD, 36, 00, 00, 21173  
 1330 DATA C9, CD, 30, 7E, CD, 9D, 8C, FE, 01, 28, F9, DD, 77, 00, CD, B0, 8C, DD, 77, 0B, 25477  
 1340 DATA CD, D6, 8C, DD, 77, 0C, C9, FD, 21, 29, 7F, DD, 21, 37, 8C, 06, 03, CD, F3, 7E, 22466  
 1350 DATA FD, 23, FD, 23, FD, 23, 11, 11, 00, DD, 19, 10, F0, 3E, 04, 32, FB, 8C, C9, FD, 23782  
 1360 DATA 7E, 00, DD, 77, 00, 11, 9D, 5D, DD, 73, 07, DD, 72, 08, DD, 36, 09, 09, DD, 36, 18458  
 1370 DATA 0A, 0A, FD, 7E, 01, DD, 77, 0B, CD, D6, 8C, DD, 77, 0C, FD, 7E, 02, DD, 77, 0D, 23385  
 1380 DATA DD, 36, 0E, 00, DD, 36, 0F, 02, DD, 36, 10, 00, C9, 01, 9B, 00, 01, BE, 02, 02, 11669  
 1390 DATA 46, 00, DD, 21, 37, 8C, 06, 03, C5, CD, 52, 7F, C1, 11, 11, 00, DD, 19, 10, F4, 18816  
 1400 DATA DD, 21, 37, 8C, 11, 11, 00, 06, 03, 3E, 01, C3, 2B, 88, DD, 7E, 00, FE, 00, CA, 18919  
 1410 DATA B9, 7F, DD, 7E, 0E, FE, 00, C2, F8, 84, 3E, 03, 21, 5A, 00, 01, 9D, 5D, CD, 56, 18454  
 1420 DATA 85, CD, 7E, 7F, DD, 7E, 00, FE, 01, CA, AD, 7F, FE, 02, CA, B3, 7F, C9, DD, 7E, 29491  
 1430 DATA 10, 3C, DD, 77, 10, FE, 06, DA, 99, 7F, FE, 08, D8, FE, 0D, DA, A3, 7F, DD, 36, 27867  
 1440 DATA 10, 00, C3, 7E, 7F, DD, 35, 0C, DD, 35, 0C, DD, 35, 0C, C9, DD, 34, 0C, DD, 34, 20502  
 1450 DATA 0C, DD, 34, 0C, C9, CD, 79, 82, C3, 79, 82, CD, 6A, 82, C3, 6A, 82, CD, F3, 7E, 29645  
 1460 DATA CD, D6, 8C, DD, 77, 0B, DD, 36, 0D, 00, CD, 9D, 8C, FE, 03, 30, F9, FE, 01, CA, 25175  
 1470 DATA DD, 7F, DD, 36, 00, 02, CD, C3, 8C, DD, 77, 0B, C9, DD, 36, 00, 01, CD, B0, 8C, 23126  
 1480 DATA DD, 77, 0B, C9, FD, 21, 36, 80, DD, 21, 37, 8C, CD, 08, 80, FD, 23, FD, 23, DD, 25137  
 1490 DATA 21, 59, 8C, CD, 08, 80, DD, 36, 00, 03, 3E, 02, 32, FB, 8C, C9, DD, 36, 00, 01, 17340  
 1500 DATA 11, 69, 60, DD, 73, 07, DD, 72, 08, DD, 36, 09, 0A, DD, 36, 0A, 12, FD, 7E, 00, 17027  
 1510 DATA DD, 77, 0B, DD, 36, 0C, 79, FD, 7E, 01, DD, 77, 0D, DD, 36, 0E, 00, DD, 36, 0F, 17122  
 1520 DATA 02, C9, 9B, 00, B9, 01, DD, 21, 37, 8C, CD, 56, 80, DD, 21, 59, 8C, CD, 56, 80, 23420  
 1530 DATA DD, 21, 37, 8C, 11, 22, 00, 06, 02, 3E, 01, C3, 2B, 88, DD, 7E, 00, FE, 00, CA, 18996  
 1540 DATA EF, 80, DD, 7E, 0E, FE, 00, C2, F8, 84, 3E, 02, 21, B4, 00, 01, 69, 60, CD, 56, 18833  
 1550 DATA 85, CD, 82, 80, DD, 7E, 00, FE, 01, CA, 92, 80, FE, 02, CA, A4, 80, C9, DD, 7E, 29034  
 1560 DATA 0B, D6, 02, DD, 77, 0B, FE, 50, D0, DD, 36, 00, 00, C9, 3A, FE, 8B, C6, 0C, DD, 24929  
 1570 DATA BE, 0B, D8, DD, 36, 00, 02, DD, 36, 10, 00, C9, DD, 7E, 10, 3C, DD, 77, 10, FE, 21755  
 1580 DATA 05, DA, BB, 80, FE, 08, DA, CE, 80, FE, 0D, DA, D8, 80, C9, DD, 35, 0C, DD, 35, 27042  
 1590 DATA 0C, DD, 35, 0C, 11, 1D, 61, DD, 73, 07, DD, 72, 08, C9, 11, 1D, 61, DD, 73, 07, 18046



1600 DATA DD, 72, 08, C9, DD, 34, 0C, DD, 34, 0C, DD, 34, 0C, 11, 69, 60, DD, 73, 07, DD, 19893  
 1610 DATA 72, 08, DD, 36, 0D, 00, C9, CD, 08, 80, DD, 36, 0B, AF, DD, 36, 0D, 00, CD, 9D, 20517  
 1620 DATA 8C, FE, 03, C0, DD, 36, 00, 03, C9, FD, 21, 4D, 81, DD, 21, 37, 8C, 06, 03, CD, 19072  
 1630 DATA 23, 81, FD, 23, FD, 23, 11, 11, 00, DD, 19, 10, F2, 3E, 03, 32, FB, 8C, C9, DD, 23278  
 1640 DATA 36, 00, 01, 11, 43, 5F, DD, 73, 07, DD, 72, 08, DD, 36, 09, 07, DD, 36, 0A, 0E, 14685  
 1650 DATA FD, 7E, 00, DD, 77, 0B, DD, 36, 0C, 7D, FD, 7E, 01, DD, 77, 0D, DD, 36, 0E, 00, 17613  
 1660 DATA C9, 69, 01, 7C, 02, 91, 00, DD, 21, 37, 8C, 06, 03, C5, CD, 72, 81, C1, 11, 11, 18135  
 1670 DATA 00, DD, 19, 10, F4, DD, 21, 37, 8C, 11, 11, 00, 06, 03, AF, C3, 2B, 88, 3E, 03, 14085  
 1680 DATA 21, 62, 00, 01, 43, 5F, C3, 56, 85, DD, 21, 37, 8C, DD, 36, 00, 01, 11, AB, 5E, 17082  
 1690 DATA DD, 73, 07, DD, 72, 08, DD, 36, 09, 08, DD, 36, 0A, 0F, DD, 36, 0B, 9B, DD, 36, 17974  
 1700 DATA 0C, 32, DD, 36, 0E, 00, DD, 36, 0F, 00, DD, 36, 10, 00, 3E, 01, 32, FB, 8C, C9, 17819  
 1710 DATA DD, 21, 37, 8C, CD, DD, 81, FD, 21, 37, 8C, DD, 21, 48, 8C, CD, 03, 82, DD, 21, 22853  
 1720 DATA 59, 8C, CD, 03, 82, DD, 21, 6A, 8C, CD, 03, 82, DD, 21, 48, 8C, 11, 11, 00, 06, 14413  
 1730 DATA 03, AF, C3, 2B, 88, DD, 7E, 00, FE, 01, CA, F4, 81, DD, 7E, 0B, 3C, DD, 77, 0B, 23262  
 1740 DATA FE, 96, D8, DD, 36, 00, 01, C9, DD, 7E, 0B, 3D, DD, 77, 0B, FE, 65, D0, DD, 36, 24876  
 1750 DATA 00, 02, C9, CD, 1F, 82, CD, 5A, 82, DD, 7E, 00, FE, 01, CA, 88, 82, FE, 02, CA, 26143  
 1760 DATA 6A, 82, FE, 03, C8, FE, 04, CA, 79, 82, C9, FD, 7E, 10, 3C, FD, 77, 10, FE, 05, 24284  
 1770 DATA D8, FD, 36, 10, 00, DD, 7E, 00, FE, 00, C0, CD, 9D, 8C, DD, 77, 00, 11, 23, 5F, 19784  
 1780 DATA DD, 73, 07, DD, 72, 08, DD, 36, 09, 02, DD, 36, 0A, 10, FD, 7E, 0B, 3C, DD, 77, 19081  
 1790 DATA 0B, DD, 36, 0C, 37, DD, 36, 0E, 00, C9, DD, 7E, 0C, C6, 05, DD, 77, 0C, FE, 91, 23055  
 1800 DATA D8, DD, 36, 00, 00, C9, DD, 7E, 0B, 3C, DD, 77, 0B, FE, A2, D8, DD, 36, 00, 00, 21085  
 1810 DATA C9, DD, 7E, 0B, 3D, DD, 77, 0B, FE, 5F, D0, DD, 36, 00, 00, C9, 3A, FE, 8B, DD, 25654  
 1820 DATA BE, 0B, D2, 9A, 82, CD, 79, 82, CD, 79, 82, C3, 79, 82, CD, 6A, 82, CD, 6A, 82, 27793  
 1830 DATA C3, 6A, 82, 3E, 02, CD, 90, BB, 26, 01, 2E, 01, CD, 75, BB, CD, 00, B9, DD, 21, 21966  
 1840 DATA 37, 8C, 06, 06, C5, DD, E5, DD, 6E, 00, 26, 00, CD, 44, EF, 3E, 2D, CD, 5A, BB, 23242  
 1850 DATA DD, E1, 11, 11, 00, DD, 19, C1, 10, E6, C3, 03, B9, 3A, F4, 8C, FE, 00, C8, 3A, 24353  
 1860 DATA F5, 8C, 3D, FE, 00, CA, FD, 82, 32, F5, 8C, 3A, F7, 8C, 3C, 32, F7, 8C, FE, 01, 26402  
 1870 DATA C8, FE, 02, CA, 15, 83, AF, 32, F7, 8C, C3, E7, 82, AF, 32, F4, 8C, C3, 82, 7A, 29138  
 1880 DATA 3A, FC, 8C, FE, 01, C8, 3A, FF, 8C, FE, 01, CA, 65, 87, C3, 4A, 87, 21, 28, 23, 20982  
 1890 DATA 22, FA, 8B, 3E, 01, 32, FC, 8C, C9, CD, D5, 82, 3A, FC, 8C, FE, 00, CC

, 82, 7A, 28341  
 1900 DATA AF, 32, FC, 8C, DD, 21, F3, 8B, 06, 0A, C5, DD, 7E, 00, FE, 00, 28, 41, DD, 7E, 22178  
 1910 DATA 0C, FE, 95, D2, 7F, 83, DD, 7E, 0B, FE, A0, D2, 7F, 83, CD, 92, 84, FE, 01, CA, 29410  
 1920 DATA 7F, 83, 11, 38, 4A, CD, D5, 85, DD, 75, 01, DD, 74, 02, 11, C8, 4B, CD, D5, 85, 24827  
 1930 DATA DD, 75, 03, DD, 74, 04, DD, 56, 06, DD, 5E, 05, DD, 4E, 09, 06, 00, DD, 7E, 0A, 16327  
 1940 DATA CD, 61, 8B, C1, 11, 11, 00, DD, 19, 10, AF, DD, 21, F3, 8B, 06, 0A, C5, DD, 7E, 22651  
 1950 DATA 00, FE, 00, 28, 33, DD, 7E, 0C, FE, 95, D2, C8, 83, DD, 7E, 0B, FE, A0, D2, C8, 30934  
 1960 DATA 83, CD, 92, 84, FE, 01, CA, C8, 83, DD, 66, 04, DD, 6E, 03, DD, 56, 08, DD, 5E, 23342  
 1970 DATA 07, DD, 46, 09, CD, B8, 84, CD, D7, 84, DD, 4E, 0A, CD, 8C, 8B, C1, 11, 11, 00, 20844  
 1980 DATA DD, 19, 10, BD, 21, 64, 00, 11, FA, C8, 01, 3B, 00, 3E, 64, CD, C7, 8B, C3, 2A, 20970  
 1990 DATA 84, 06, 0A, C5, D5, DD, 7E, 00, FE, 00, 28, 39, DD, 7E, 0C, FE, 95, D2, 25, 84, 23785  
 2000 DATA DD, 7E, 0B, FE, A0, D2, 25, 84, CD, 92, 84, FE, 01, CA, 25, 84, DD, 66, 04, DD, 25491  
 2010 DATA 6E, 03, 2B, DD, 56, 02, DD, 5E, 01, DD, 7E, 09, C6, 02, 4F, CD, A2, 84, 06, 00, 17973  
 2020 DATA DD, 7E, 0A, CD, 7D, 84, CD, C7, 8B, D1, C1, 13, 10, B9, DD, 21, F3, 8B, 06, 0A, 22411  
 2030 DATA C5, DD, 7E, 00, FE, 00, 28, 2F, DD, 7E, 0C, FE, 95, D2, 67, 84, DD, 7E, 0B, FE, 26516  
 2040 DATA A0, D2, 67, 84, CD, 92, 84, FE, 01, CA, 67, 84, DD, 66, 06, DD, 6E, 05, DD, 56, 24074  
 2050 DATA 04, DD, 5E, 03, DD, 4E, 09, 06, 00, DD, 7E, 0A, CD, 49, 8B, C1, 11, 11, 00, DD, 18157  
 2060 DATA 19, 10, C1, C9, DD, 7E, 0B, FE, 65, D2, 7A, 84, AF, C9, D6, 64, C9, F5, DD, 7E, 32695  
 2070 DATA 0C, DD, 86, 0A, FE, 95, D2, 8B, 84, F1, C9, F1, 3E, 95, DD, 96, 0C, C9, 3E, 64, 27049  
 2080 DATA DD, 96, 09, DD, BE, 0B, DA, A0, 84, 3E, 01, C9, AF, C9, DD, 7E, 0B, DD, 86, 09, 24122  
 2090 DATA FE, A0, D2, AE, 84, C9, 06, A0, 90, 47, DD, 7E, 09, 90, 4F, C9, DD, 7E, 0B, DD, 25354  
 2100 DATA 86, 09, FE, A0, D2, CA, 84, DD, 7E, 0A, DD, 46, 09, C9, 06, A0, 90, 47, DD, 7E, 24352  
 2110 DATA 09, 90, 47, DD, 7E, 0A, C9, DD, 7E, 0B, FE, 65, DA, E3, 84, DD, 46, 09, C9, 3E, 25813  
 2120 DATA 64, DD, 96, 0B, F5, E5, 6F, 26, 00, 19, EB, E1, 47, DD, 7E, 09, 90, 47, F1, C9, 25953  
 2130 DATA DD, 7E, 0E, 3C, DD, 77, 0E, FE, 03, DA, 1C, 85, FE, 04, DA, 3A, 85, FE, 05, DA, 25104  
 2140 DATA 30, 85, FE, 06, DA, 26, 85, DD, 36, 0E, 00, DD, 36, 00, 00, C9, 21, 28, 23, DD, 16755  
 2150 DATA 75, 07, DD, 74, 08, C9, 21, B9, 62, DD, 75, 07, DD, 74, 0B, C9, 21, 5A, 62, DD, 22655  
 2160 DATA 75, 07, DD, 74, 08, C9, 21, FB, 61, DD, 75, 07, DD, 74, 0B, DD, 36, 09, 05, DD, 20694  
 2170 DATA 36, 0A, 13, C9, 21, 18, 63, DD, 75, 07, DD, 74, 08, C9, 32, 5E, 85, DD, 7E, 0D, 20748  
 2180 DATA 3C, FE, 00, C2, 63, 85, AF, DD, 77, 0D, CD, E7, 8B, 09, DD, 75, 07, DD, 74, 08, 22897





2190 DATA C9, 06, 07, 11, 5A, D6, C5, D5, 21, 59, 58, 01, 05, 00, 3E, 0F, CD, C0  
 , 89, D1, 20264  
 2200 DATA C1, 13, 13, 13, 13, 13, 13, 10, E9, 3E, 08, 32, 99, 85, 21, 84, D6, 22  
 , 9A, 85, 18871  
 2210 DATA C9, 00, 00, 00, 3A, 99, 85, 3D, 32, 99, 85, FE, 00, C2, BC, 85, CD, 71  
 , 85, 3E, 24045  
 2220 DATA 01, 32, F4, 8C, 3E, 0F, 32, F5, 8C, AF, 32, F7, 8C, C3, 5E, 76, ED, 5B  
 , 9A, 85, 27147  
 2230 DATA 1B, 1B, 1B, 1B, 1B, 1B, ED, 53, 9A, 85, 21, A4, 58, 01, 05, 00, 3E, 0F  
 , C3, C0, 16515  
 2240 DATA 89, DD, 7E, 0C, D6, 32, 6F, 26, 00, 29, 19, 5E, 23, 56, CD, 70, 84, 6F  
 , 26, 00, 14971  
 2250 DATA 19, C9, 06, C7, 21, 4A, C9, 11, 38, 4A, C5, 7D, 12, 13, 7C, 12, 13, D5  
 , CD, 26, 17902  
 2260 DATA BC, D1, C1, 10, F1, C9, 06, C7, 21, 64, 00, 11, C8, 4B, C5, 7D, 12, 13  
 , 7C, 12, 16585  
 2270 DATA 13, 01, 46, 00, 09, C1, 10, F2, C9, 3A, F8, 8C, FE, 01, C8, 3A, FF, 8C  
 , FE, 01, 26864  
 2280 DATA CA, 30, 86, 3A, FE, 8B, FE, 6A, D8, C3, 36, 86, 3A, FE, 8B, FE, 97, D0  
 , CD, 7E, 31754  
 2290 DATA 86, C9, 3A, FF, 8C, 3C, DD, 77, 00, DD, 36, 0D, 00, DD, 36, 0E, 00, DD  
 , 36, 09, 15512  
 2300 DATA 05, DD, 36, 0A, 07, 3A, FF, 8B, C6, 09, DD, 77, 0C, 3A, FF, 8C, FE, 01  
 , CA, 6D, 24720  
 2310 DATA 86, 3A, FE, 8B, DD, 77, 0B, 11, 12, 59, C3, 77, 86, 3A, FE, 8B, 3C, DD  
 , 77, 0B, 21922  
 2320 DATA 11, EF, 58, DD, 73, 07, DD, 72, 08, C9, DD, 21, 04, 8C, DD, 7E, 00, FE  
 , 00, C2, 22999

2330 DATA 97, 86, FD, 21, 26, 8C, FD, 7E, 0D, FE, 05, D8, C3, 3A, 86, DD, 21, 15  
 , 8C, DD, 24696  
 2340 DATA 7E, 00, FE, 00, C2, B0, 86, FD, 21, 04, 8C, FD, 7E, 0D, FE, 05, D8, C3  
 , 3A, 86, 24895  
 2350 DATA DD, 21, 26, 8C, DD, 7E, 00, FE, 00, C0, FD, 21, 15, 8C, FD, 7E, 0D, FE  
 , 05, D8, 24666  
 2360 DATA C3, 3A, 86, DD, 21, 04, 8C, 06, 03, DD, 34, 0D, CD, DB, 86, 11, 11, 00  
 , DD, 19, 16862  
 2370 DATA 10, F3, C9, DD, 7E, 00, FE, 00, C8, FE, 02, CA, F6, 86, DD, 7E, 0B, D6  
 , 04, DD, 27227  
 2380 DATA 77, 0B, FE, 63, D0, DD, 36, 00, 00, C9, DD, 7E, 0B, C6, 04, DD, 77, 0B  
 , FE, A0, 24262  
 2390 DATA D8, DD, 36, 00, 00, C9, AF, 32, 00, 8C, 3E, 01, 32, FF, 8C, 32, FC, 8C  
 , 3A, FE, 23532  
 2400 DATA 8B, 3C, FE, 9E, D4, 21, 87, 32, FE, 8B, C3, 65, 87, 3A, BA, 8A, FE, 01  
 , CA, 3B, 25445  
 2410 DATA 87, 3A, 00, 8D, 3C, FE, 0F, CA, 3B, 87, 32, 00, 8D, CD, E7, 7A, 3E, 63  
 , C9, 3E, 22574  
 2420 DATA 9C, C9, E5, 78, CD, AD, BC, E1, FE, 84, C8, C3, AA, BC, 3A, 00, 8C, 3C  
 , FE, 03, 25957  
 2430 DATA C2, 54, 87, AF, 32, 00, 8C, 21, AE, 00, CD, E7, 8B, 01, 93, 5B, 09, 22  
 , FA, 8B, 21100  
 2440 DATA C9, 3A, 02, 8C, 3C, FE, 03, C2, 6F, 87, AF, 32, 02, 8C, 21, AE, 00, CD  
 , E7, 8B, 22971  
 2450 DATA 01, 89, 59, 09, 22, FA, 8B, C9, AF, 32, 02, 8C, 32, FF, 8C, 3E, 01, 32  
 , FC, 8C, 22246  
 2460 DATA 3A, FE, 8B, 3D, FE, 65, D8, 32, FE, 8B, C3, 4A, 87, 06, 07, C5, CD, A6  
 , 7A, 3A, 24080

**STOP AFFAIRE**



- 664 couleur
- 664 mono
- 6128 mono
- 464 couleur
- 464 mono
- PCW

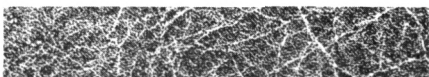

*"Housses  
de protection"*  
POUR ORDINATEUR AMSTRAD

simili cuir (le lot : clavier + moniteur)  
fabriquées et garanties par nos soins

Prix habituel **219 F** + port

Prix promotionnel :

**60F**

+ 25 F port et emballage

**ATTENTION !**  
offre valable dans la limite  
des stocks disponibles

UTILISEZ LE BON DE COMMANDE SORACOM



2470 DATA FF, 8B, D6, 04, 32, FF, 8B, CD, 67, 7A, C1, 10, EE, 06, 07, C5, CD, A6, 7A, 3A, 23738  
2480 DATA FF, 8B, C6, 04, 32, FF, 8B, CD, 67, 7A, C1, 10, EE, AF, 32, 01, 8D, C3, 26, 7A, 22738  
2490 DATA 3A, F1, 8C, FE, 00, CA, 55, 75, 06, FF, CD, 03, 8B, 06, FF, CD, 03, 8B, 06, FF, 23803  
2500 DATA CD, 03, 8B, C3, 55, 75, DD, 21, 2F, 8D, 06, 05, DD, 7E, 00, FE, 0A, 38, 09, 0E, 14748  
2510 DATA 0A, 91, DD, 77, 00, DD, 34, FF, DD, 2B, 10, EC, DD, 21, 2B, 8D, 11, B8, ED, 06, 22635  
2520 DATA 05, C5, D5, DD, E5, D5, DD, 7E, 00, 21, 10, 00, CD, E7, 8B, 01, 50, 4E, 09, D1, 20095  
2530 DATA 01, 02, 00, 3E, 08, CD, C0, 89, DD, E1, D1, C1, DD, 23, 13, 13, 10, DB, C9, ED, 27120  
2540 DATA 53, F9, 8C, F5, C5, DD, E5, C5, DD, E5, 16, 00, DD, 7E, 00, FE, 00, CA, 92, 88, 26705  
2550 DATA DD, 7E, 0E, FE, 00, C2, 92, 88, 3A, 01, 8C, FE, 00, C2, 92, 88, 3A, F4, 8C, FE, 27409  
2560 DATA 01, CA, 92, 88, 3A, FE, 8B, C6, 03, DD, BE, 0B, D4, 3E, 89, 3A, FE, 8B, DD, 96, 28051  
2570 DATA 09, 3C, DD, BE, 0B, DC, 3E, 89, 3A, FF, 8B, C6, 18, DD, BE, 0C, D4, 3E, 89, 3A, 23889  
2580 DATA FF, 8B, DD, 96, 0A, C6, 02, DD, BE, 0C, DC, 3E, 89, 7A, FE, 04, C2, 92, 88, CD, 26905  
2590 DATA 9C, 85, DD, E1, C1, ED, 5B, F9, 8C, DD, 19, 10, 96, DD, E1, C1, F1, FE, 00, C8, 31723  
2600 DATA C5, DD, E5, DD, 7E, 00, FE, 00, CA, 05, 89, DD, 7E, 0E, FE, 00, C2, 05, 89, FD, 24544  
2610 DATA 21, 04, 8C, 06, 03, 16, 00, FD, 7E, 00, FE, 00, CA, FE, 88, DD, 7E, 0B, DD, 86, 25415  
2620 DATA 09, FD, BE, 0B, D4, 3E, 89, DD, 7E, 0B, D6, 02, FD, BE, 0B, DC, 3E, 89, DD, 7E, 26115  
2630 DATA 0C, DD, 86, 0A, FD, BE, 0C, D4, 3E, 89, DD, 7E, 0C, D6, 05, FD, BE, 0C, DC, 3E, 24535  
2640 DATA 89, 7A, FE, 04, C2, FE, 88, CD, 11, 89, 11, 11, 00, FD, 19, 10, B8, DD, E1, C1, 24962  
2650 DATA ED, 5B, F9, 8C, DD, 19, 10, 94, C9, FD, 36, 00, 00, DD, 7E, 0F, 3D, DD, 77, 0F, 19597  
2660 DATA FE, 00, C2, 2D, 89, DD, 36, 0E, 01, FD, 36, 0E, 00, FD, 36, 00, 00, CD, 2E, 8B, 16576  
2670 DATA DD, E5, FD, E5, C5, CD, E2, 87, C1, FD, E1, DD, E1, C9, 14, C9, DD, 21, 04, 8C, 29475  
2680 DATA 06, 09, DD, 36, 00, 00, 11, 11, 00, DD, 19, 10, F5, C9, 3A, 00, 8D, FE, 00, CA, 20026  
2690 DATA 76, 7D, FE, 02, CA, 7D, 81, FE, 03, CA, 82, 7C, FE, 04, CA, 82, 7C, FE, 05, CA, 27238  
2700 DATA 05, 81, FE, 07, CA, A9, 7B, FE, 08, CA, D3, 7E, FE, 09, CA, A9, 7B, FE, 0B, CA, 29055  
2710 DATA 7D, 81, FE, 0C, CA, D3, 7E, FE, 0D, CA, A9, 7B, FE, 0E, CA, 76, 7D, C3, E8, 7F, 29767  
2720 DATA 3A, FB, 8C, FE, 01, CA, B0, 81, FE, 02, CA, 3A, 80, FE, 03, CA, 53, 81, FE, 04, 25053  
2730 DATA CA, 32, 7F, FE, 05, CA, 68, 7E, FE, 06, CA, D0, 7D, FE, 07, CA, D5, 7C, FE, 08, 28166  
2740 DATA CA, FF, 7B, C9, C5, E5, D5, ED, B0, E1, 11, 00, 08, 19, 30, 04, 11, 50, C0, 19, 16293  
2750 DATA EB, E1, C1, 09, 3D, C8, C3, C0, 89, E5, D5, 01, 39, 00, ED, B0, E1, 11, 00, 08, 20377  
2760 DATA 19, D2, EC, 89, 11, 50, C0, 19, 11, 00, 08, 19, D2, F7, 89, 11, 50, C0

, 19, EB, 20742  
2770 DATA E1, 01, 39, 00, 09, 3D, C8, C3, D9, 89, 7E, FE, 20, C2, 0A, 8A, 3E, 2D, D6, 2D, 21624  
2780 DATA E5, D5, D5, 21, 10, 00, CD, E7, 8B, 01, 20, 4E, 09, 01, 02, 00, 3E, 08, D1, CD, 14882  
2790 DATA 5C, 8A, D1, E1, 13, 13, 23, 7E, FE, 2A, C2, 02, 8A, 23, C9, 7E, FE, 20, C2, 37, 22826  
2800 DATA 8A, 3E, 2D, D6, 2D, E5, D5, D5, 21, 10, 00, CD, E7, 8B, 01, 20, 4E, 09, 01, 02, 14081  
2810 DATA 00, 3E, 08, D1, CD, C0, 89, D1, E1, 13, 13, 23, 7E, FE, 2A, C2, 2F, 8A, 23, C9, 23175  
2820 DATA C5, E5, C5, E5, D5, ED, B0, D1, 21, 00, 08, 19, 30, 04, 11, 50, C0, 19, EB, E1, 20553  
2830 DATA C1, D5, ED, B0, D1, 21, 00, 08, 19, 30, 04, 11, 50, C0, 19, EB, E1, C1, 09, 3D, 18664  
2840 DATA C8, C3, 5C, 8A, AF, F5, 06, 00, 0E, 00, CD, 32, BC, F1, 3C, FE, 10, C8, C3, 89, 25274  
2850 DATA 8A, 21, C8, 8D, AF, E5, F5, 46, 4E, CD, 32, BC, F1, E1, 3C, FE, 10, C8, 23, C3, 28156  
2860 DATA 9D, 8A, CD, 06, BB, CD, 15, 79, CD, 06, BB, C3, 06, BB, 00, 3E, 01, 32, FF, 8C, 20570  
2870 DATA AF, 32, 01, 8C, 32, 01, 8D, 32, 02, 8C, 32, 00, 8C, 32, FC, 8C, DD, 21, F3, 8B, 22719  
2880 DATA DD, 36, 00, 01, DD, 36, 0B, 73, DD, 36, 0C, 6E, DD, 36, 09, 06, DD, 36, 0A, 1D, 14421  
2890 DATA 21, 89, 59, DD, 75, 07, DD, 74, 08, C9, AF, 32, 2B, 8D, 32, 2C, 8D, 32, 2D, 8D, 18096  
2900 DATA 32, 2E, 8D, 32, 2F, 8D, C9, 78, FE, 00, C8, 21, F4, 01, 2B, 7C, B5, 20, FB, 10, 21477  
2910 DATA F6, C9, 11, 64, 00, 21, 4A, C9, 01, 46, 00, 3E, 64, C3, 76, 8B, 21, 64, 00, 36, 14597  
2920 DATA 00, 11, 65, 00, 01, 50, 46, ED, B0, C9, 3A, 2F, 8D, C6, 07, 32, 2F, 8D, 3A, 2E, 17197  
2930 DATA 8D, C6, 02, 32, 2E, 8D, 11, 1B, 00, 2A, EF, 8C, 19, 22, EF, 8C, C9, ED, 43, 4E, 21961  
2940 DATA 8B, 01, 00, 00, F5, D5, ED, B0, D1, E5, 21, 46, 00, 19, EB, E1, F1, 3D, C8, 18, 25472  
2950 DATA EC, ED, 43, 66, 8B, 01, 00, 00, F5, E5, ED, B0, E1, 01, 46, 00, 09, F1, 3D, C8, 22397  
2960 DATA 18, EF, C5, F5, E5, ED, B0, E1, 01, 00, 08, 09, 30, 04, 01, 50, C0, 09, F1, C1, 19359  
2970 DATA 3D, C8, 18, EA, C5, E5, D5, 1A, FE, 00, 28, 1D, 7E, FE, 00, 28, 13, E6, 55, 28, 19012  
2980 DATA 0A, 7E, E6, AA, 20, 0F, 1A, E6, AA, 18, 06, 1A, E6, 55, 18, 01, 1A, 4F, 7E, B1, 16593  
2990 DATA 77, 13, 23, 10, DA, E1, 16, 00, DD, 5E, 09, 19, EB, E1, 01, 46, 00, 09, C1, 0D, 15928  
3000 DATA C8, 18, C5, ED, 43, CC, 8B, 01, 00, 00, E5, D5, ED, B0, D1, 21, 00, 08, 19, 30, 17942  
3010 DATA 04, 11, 50, C0, 19, EB, E1, 01, 46, 00, 09, 3D, C8, 18, E4, EB, 21, 00, 00, FE, 19489  
3020 DATA 00, C8, 19, 3D, C3, EB, 8B, 01, 00, 00, 00, 00, 04, 9A, 00, 00, 0A, 1A, 00, 00, 5881  
3030 DATA 00, 00, 00, 00, 00, 00, 00, 00, 00, B2, 9A, 00, 00, 00, 00, 00, 00, 00, 00, 00, 3142  
3040 DATA 00, 00, 00, 00, 00, 00, D5, 9A, 00, 00, 00, 00, 00, 00, 00, 00, 00, 00, 00, 00, 2356  
3050 DATA 00, 00, 00, F8, 9A, 00, 00, 00, 00, 00, 00, 00, 00, 00, 00, 00, 00, 00, 00, 1360





3650 DATA 01,0A,01,01,00,04,05,FE,01,02,01,0F,05,0A,FF,02,02,01,0C,01,6118

3660 DATA 0C,FF,01,15,00,65,04,01,65,04,01,01,02,02,03,03,01,01,02,1953

3670 DATA 02,03,03,00,1E,00,0F,01,24,02,01,27,02,01,CC,02,0E,05,02,00,4239

3680 DATA 00,0E,0D,00,06,00,00,00,06,02,00,00,0E,11,00,00,06,00,00,00,615

3690 DATA 06,00,00,04,66,01,90,0F,06,00,00,00,06,00,00,00,06,01,7E,02,3933

3700 DATA 0E,05,02,00,00,0E,0D,00,06,00,00,00,06,01,7E,02,0E,05,02,00,2429

3710 DATA 00,0E,16,00,06,00,00,00,06,01,7E,02,0E,05,02,00,00,0E,0D,00,2154

3720 DATA 06,01,CC,02,0E,05,02,00,00,0E,02,00,06,00,00,00,06,01,7E,02,3145

3730 DATA 0E,05,02,00,00,0E,02,00,06,00,00,00,06,01,5A,02,0E,05,00,00,1823

3740 DATA 06,00,00,00,06,02,00,00,0E,11,00,00,06,00,00,00,06,00,00,04,543

3750 DATA 2D,01,90,0F,06,00,00,00,06,01,5A,02,0E,05,00,00,06,01,7E,02,3989

3760 DATA 0E,05,02,00,00,0E,0D,00,06,00,00,00,06,01,7E,02,0E,05,02,00,2429

3770 DATA 00,0E,16,00,06,00,00,00,06,01,18,02,0E,05,02,00,00,0E,0D,00,1134

3780 DATA 06,01,5A,02,0E,05,02,00,00,0E,02,00,06,00,00,00,06,01,18,02,1081

3790 DATA 0E,05,02,00,00,0E,02,00,06,00,00,00,06,FF,01,59,00,0E,05,02,5241

3800 DATA 00,00,0E,0D,00,06,00,00,00,06,02,00,00,0E,11,00,04,B3,00,0E,3964

3810 DATA 04,06,00,00,04,B3,00,0E,04,06,00,00,04,B3,00,0E,04,06,00,00,3852

3820 DATA 00,06,00,00,04,B3,00,0E,04,06,01,7E,02,0E,05,02,00,00,0E,0D,3302

3830 DATA 04,9F,00,5E,0F,06,00,00,00,06,01,50,00,0E,05,02,00,00,0E,16,2427

3840 DATA 00,06,00,00,00,06,01,50,00,0E,05,02,00,00,0E,0D,00,06,01,59,3002

3850 DATA 00,0E,05,02,00,00,0E,02,00,06,00,00,00,06,01,50,00,0E,05,02,1840

3860 DATA 00,00,0E,02,00,06,00,00,00,06,01,4B,00,0E,05,02,00,00,0E,0D,1734

3870 DATA 00,06,00,00,00,06,00,02,00,00,0E,11,04,96,00,0E,04,06,00,00,2751

3880 DATA 04,96,00,0E,04,06,00,00,04,96,00,0E,04,06,00,00,00,06,01,5A,3730

3890 DATA 02,0E,05,00,04,96,00,0E,04,06,01,7E,02,0E,05,02,00,00,0E,0D,3175

3900 DATA 04,86,00,5E,0F,06,00,00,00,06,01,50,00,0E,05,02,00,00,0E,16,2402

3910 DATA 00,06,00,00,00,06,01,43,00,0E,05,02,00,00,0E,0D,00,06,01,4B,2645

3920 DATA 00,0E,05,02,00,00,0E,02,00,06,00,00,00,06,01,43,00,0E,05,02,1645

3930 DATA 00,00,0E,02,00,06,00,00,00,06,FF,01,59,00,0E,05,02,00,00,0E,4316

3940 DATA 0D,00,06,00,00,00,06,02,00,00,0E,11,00,04,77,00,0E,04,06,00,2507

3950 DATA 00,04,77,00,0E,04,06,00,00,04,77,00,0E,04,06,00,00,00,06,00,1992

3960 DATA 00,04,77,00,0E,04,06,01,7E,02,0E,05,02,00,00,0E,0D,04,06,00,4504

3970 DATA 5E,0F,06,00,00,00,06,01,50,00,0E,05,02,00,00,0E,16,00,06,00,1599

3980 DATA 00,00,06,01,50,00,0E,05,02,00,00,0E,0D,00,06,01,59,00,0E,05,2650

3990 DATA 02,00,00,0E,02,00,06,00,00,00,06,01,50,00,0E,05,02,00,00,0E,1686

4000 DATA 02,00,06,00,00,00,06,01,4B,00,0E,05,02,00,00,0E,0D,00,06,00,1400

4010 DATA 00,00,06,00,02,00,00,0E,11,04,96,00,0E,04,06,00,00,04,96,00,4862

4020 DATA 0E,04,06,00,00,04,96,00,0E,04,06,00,00,00,06,01,5A,02,0E,05,3064

4030 DATA 00,04,96,00,0E,04,06,01,7E,02,0E,05,02,00,00,0E,0D,04,06,00,4566

4040 DATA 5E,0F,06,00,00,00,06,01,50,00,0E,05,02,00,00,0E,16,00,06,00,1599

4050 DATA 00,00,06,01,43,00,0E,05,02,00,00,0E,0D,00,06,01,4B,00,0E,05,2374

4060 DATA 02,00,00,0E,02,00,06,00,00,00,06,01,43,00,0E,05,02,00,00,0E,1530

4070 DATA 02,00,06,00,00,00,06,FF,01,08,01,01,01,01,01,1B,01,09,1B,01,3052

4080 DATA 01,04,05,01,01,01,01,01,01,01,06,07,01,01,08,01,01,01,01,433

4090 DATA 01,01,01,01,01,01,01,04,0A,0B,01,01,01,01,01,01,01,01,06,0C,0D,884

4100 DATA 01,01,01,01,01,01,01,01,0E,0F,01,01,01,01,01,01,01,01,10,11,994

4110 DATA 01,01,01,01,14,01,14,14,12,13,02,02,02,02,15,02,15,15,03,03,1886

4120 DATA 03,03,03,03,03,03,03,03,01,01,01,09,01,01,1B,01,01,08,01,1B,1311

4130 DATA 01,01,01,09,01,01,01,01,01,01,01,01,01,01,01,01,01,01,05,01,286

4140 DATA 01,01,01,01,01,01,01,01,07,01,01,01,01,0A,0B,01,0A,0B,01,01,809

4150 DATA 01,01,01,0C,0D,01,0C,0D,01,01,01,01,01,01,0E,0F,01,0E,0F,14,01,1574

4160 DATA 01,19,01,10,11,01,10,11,15,02,02,1A,02,12,13,02,12,13,03,03,2131

4170 DATA 03,03,03,03,03,03,03,03,01,01,01,01,01,01,1B,01,01,01,09,01,754

4180 DATA 04,05,01,01,01,01,01,09,01,01,06,07,01,01,09,01,01,01,01,478

4190 DATA 01,01,01,01,01,04,05,01,0A,0B,1B,01,01,01,01,06,07,01,0C,0D,1248

4200 DATA 01,01,01,01,01,01,01,01,0E,0F,01,01,01,01,01,01,01,01,10,11,994

4210 DATA 01,01,14,01,01,01,01,12,13,02,02,15,02,01,01,01,02,03,03,891

4220 DATA 03,03,03,03,17,16,18,03,01,01,01,01,01,01,01,01,01,01,01,547

4230 DATA 1B,01,01,01,01,09,01,01,01,01,01,01,01,01,01,01,01,01,01,01,230



4240 DATA 01,01,04,05,01,01,01,1B,08,01,01,01,06,07,01,01,01,01,01,584  
 4250 DATA 01,01,01,01,01,01,01,01,01,01,01,01,01,01,01,01,01,01,190  
 4260 DATA 01,01,01,01,19,01,01,01,02,02,01,01,01,02,1A,02,01,01,03,03,755  
 4270 DATA 17,16,18,03,03,03,17,16,01,09,01,01,01,01,01,1B,01,08,01,01,1609  
 4280 DATA 01,04,05,01,01,01,01,01,01,01,06,07,01,01,08,01,01,09,01,577  
 4290 DATA 01,01,01,01,01,01,01,01,01,0A,0B,01,01,01,01,01,01,1B,01,0C,1022  
 4300 DATA 0D,01,01,01,01,01,01,01,0E,0F,01,01,01,01,01,01,01,01,10,732  
 4310 DATA 11,01,01,01,01,01,01,01,12,13,01,01,01,02,02,01,01,18,03,1004  
 4320 DATA 03,17,16,18,03,03,17,16,01,04,05,01,01,08,01,01,01,1B,01,06,1315  
 4330 DATA 07,01,1B,01,04,05,01,01,01,01,01,01,01,06,07,01,01,01,01,434  
 4340 DATA 01,09,01,01,1B,01,01,01,1B,01,01,01,01,01,01,01,01,01,01,510  
 4350 DATA 01,01,01,01,01,01,01,01,01,01,01,01,01,01,01,01,01,01,190  
 4360 DATA 01,01,01,01,01,01,19,01,01,02,02,02,02,02,02,1A,02,18,03,1287  
 4370 DATA 03,03,03,03,03,03,03,03,01,01,01,09,01,01,1B,01,01,08,01,1B,1311  
 4380 DATA 01,01,01,09,01,01,01,01,01,01,01,01,01,01,01,01,01,01,04,05,344  
 4390 DATA 01,01,01,01,01,1C,1C,1C,06,07,0A,0B,01,01,01,1F,01,1F,01,01,1930  
 4400 DATA 0C,0D,01,01,01,1E,01,1E,01,01,0E,0F,01,01,01,1E,01,1E,01,01,1762  
 4410 DATA 10,11,01,01,01,1E,01,20,02,02,12,13,01,01,01,20,01,1C,03,03,1951  
 4420 DATA 03,03,17,16,18,1C,1C,1C,1B,01,08,01,01,01,01,01,09,01,01,01,1283  
 4430 DATA 01,01,01,01,1B,01,01,01,01,01,1C,1C,1C,1C,1C,1C,1C,1C,1C,1C,4209  
 4440 DATA 1C,01,01,1F,01,01,1F,01,01,01,1F,01,01,1E,01,01,1E,01,01,1601  
 4450 DATA 1E,01,01,1E,01,01,1E,01,01,1E,01,01,1E,01,01,1E,01,01,1582  
 4460 DATA 20,01,01,1E,01,01,20,01,01,01,1C,01,01,20,01,01,1C,01,1C,1C,2567  
 4470 DATA 1C,1C,1C,1C,1C,1C,1C,1C,01,08,01,01,01,1B,01,01,01,09,01,01,1483  
 4480 DATA 01,01,01,01,01,01,1B,01,1C,1C,1C,1C,1C,1C,1C,1C,1C,01,01,3721  
 4490 DATA 1F,01,01,01,1F,01,01,01,01,1E,01,01,01,1E,01,01,01,01,1006  
 4500 DATA 1E,01,01,01,1E,01,01,01,01,1E,01,01,01,1E,01,01,01,01,1002  
 4510 DATA 20,01,01,01,1E,01,01,01,01,1C,1D,1D,1D,20,1D,1D,1D,1C,1C,4361  
 4520 DATA 1C,1C,1C,1C,1C,1C,1C,1C,1B,01,01,09,01,01,01,01,1B,01,01,1684  
 4530 DATA 01,01,01,1B,01,01,01,1C,1C,1C,1C,1C,1C,1C,01,04,05

,1F,01,3003  
 4540 DATA 01,01,1F,01,01,01,06,07,1E,01,01,01,1E,01,01,01,01,1E,01,1424  
 4550 DATA 01,01,1E,01,01,01,01,1E,01,01,01,1E,01,01,01,01,20,01,1386  
 4560 DATA 01,01,1E,01,01,01,01,1C,1D,1D,1D,20,1D,1D,02,02,02,1C,1C,3479  
 4570 DATA 1C,1C,1C,1C,1C,21,21,21,01,08,01,01,01,01,1B,01,09,01,1B,01,2093  
 4580 DATA 01,04,05,01,01,01,01,01,01,01,06,07,01,01,08,01,01,01,09,585  
 4590 DATA 01,0A,0B,01,01,01,01,01,01,01,0C,0D,01,01,01,1C,1C,01,01,1375  
 4600 DATA 01,0E,0D,01,01,01,1F,01,01,01,0E,0F,01,01,01,1E,01,01,01,1182  
 4610 DATA 01,10,11,01,01,01,20,01,02,02,02,12,13,02,02,02,1C,1D,21,21,2987  
 4620 DATA 21,21,21,21,21,21,1C,1C,01,01,01,01,01,1B,01,01,01,09,01,1529  
 4630 DATA 04,05,01,01,01,01,09,01,01,06,07,01,01,01,04,05,01,01,01,475  
 4640 DATA 01,01,01,01,01,06,07,01,1C,1C,1B,01,01,01,1C,1C,1C,1C,01,1F,3214  
 4650 DATA 01,01,01,01,1F,01,01,1F,01,1E,01,01,01,1E,01,01,1E,01,20,2269  
 4660 DATA 01,01,01,14,20,01,01,20,1D,1C,02,02,02,15,1C,1D,1D,1C,1C,4052  
 4670 DATA 21,21,21,21,1C,1C,1C,1C,09,01,01,01,01,01,04,05,01,01,04,05,1272  
 4680 DATA 01,01,1B,01,06,07,01,08,06,07,01,01,01,01,01,01,01,01,01,435  
 4690 DATA 08,01,01,01,0A,0B,01,1B,01,01,01,01,01,01,0C,0D,01,01,01,01,792  
 4700 DATA 01,01,01,01,0E,0D,01,01,01,01,01,01,01,01,0E,0F,01,01,01,01,694  
 4710 DATA 01,01,01,01,10,11,01,01,02,02,02,02,02,12,13,02,02,21,21,2118  
 4720 DATA 21,21,21,21,21,21,21,21,01,01,01,09,01,01,1B,01,01,08,01,1B,2151  
 4730 DATA 01,01,01,09,01,01,01,01,04,05,01,01,01,01,01,01,01,01,06,07,478  
 4740 DATA 01,01,01,01,01,01,1B,01,01,01,01,01,01,01,01,01,01,01,346  
 4750 DATA 01,01,01,01,01,01,01,01,01,01,01,01,01,01,01,01,01,14,551  
 4760 DATA 01,01,01,01,01,01,01,01,02,15,02,02,02,02,02,02,21,21,1670  
 4770 DATA 21,21,21,21,21,21,21,21,01,09,01,01,01,01,1B,01,08,01,1B,01,2135  
 4780 DATA 01,04,05,01,01,01,01,01,01,01,06,07,01,01,08,0A,0B,01,01,747  
 4790 DATA 01,01,01,01,01,01,0E,0D,01,01,01,01,01,01,01,01,0C,0D,01,01,732  
 4800 DATA 01,01,01,01,01,01,0E,0D,01,01,01,01,01,01,01,01,0E,0F,01,01,798  
 4810 DATA 01,01,01,14,01,01,10,11,02,02,02,02,15,02,02,12,13,21,21,2550  
 4820 DATA 21,21,21,21,21,21,21,21,00,00,00,00,00,00,00,00,00,00,924

# SORACOM SOLDE A SES LECTEURS

**LOTS d'anciens numéros  
Une affaire pour votre Amstrad !  
des dizaines d'articles  
et de programmes,**

**5 N° d'Amstar & CPC  
années 89 à 90**

**20 F + 30 F de port par lot**

**12 N° d'Amstar  
années 87 à 88**

**55 F + 30 F de port par lot**

**12 N° Hors-serie CPC  
années 87 à 90**

**55 F + 30 F de  
port par lot**

**ATTENTION:**

*Il s'agit de lots en solde.*

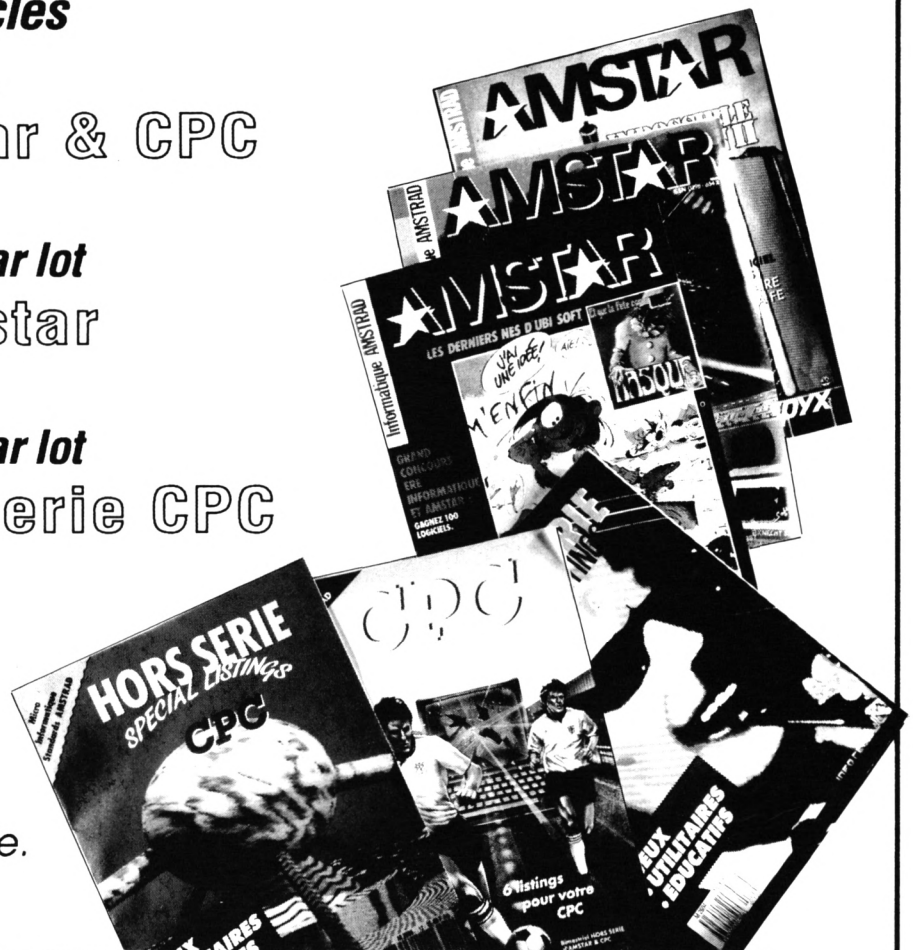

**JUSQU' A EPUISEMENT DES STOCKS**

## Bon de commande

**Je commande**

- 12 numéros de CPC Hors-serie pour 55 F + 30F de port
- 5 numéros de Amstar & CPC pour 20 F + 30F de port
- 12 numéros d'Amstar pour 55 F + 30F port

Je joins mon règlement    chèque bancaire   
chèque postal                     mandat

Nom : \_\_\_\_\_ Prénom : \_\_\_\_\_  
Adresse : \_\_\_\_\_  
Code postal : \_\_\_\_\_ Ville : \_\_\_\_\_  
Date : \_\_\_\_\_ Signature \_\_\_\_\_



**JE REGLE PAR CARTE BANCAIRE**

Date d'expiration    \_\_\_\_\_    Signature \_\_\_\_\_

Retournez ce coupon, accompagné de votre chèque libellé à l'ordre des Editions SORACOM - La Haie de Pan - 35170 BRUZ

# LES NOUVEAUX PIN'S

MEGA 30 FF  
+ port 4 FF  
réf : SRCPIN01



Nouvelle série  
F•DX•F 35FF  
+ port 4FF  
réf : SRCPIN02

PC 30FF  
+ port 4 FF  
réf : SRCPIN03



ATTENTION, pour des raisons techniques d'impression, les couleurs des pin's sont légèrement différentes.



FANZINES 30 FF  
+ port 4FF  
réf : SRCPIN04

La série des 5 pin's  
140 FF + port 7 FF  
réf : SRC5PIN



CPC 30 FF  
+ port 4 FF  
réf : SRCPIN05

Voir bon de commande SORACOM

 **POSSO**

## Media Box Disquettes 5"1/4

182x178x348 mm  
Réf. 310.501.1

**180 F + port**

pour 70 disquettes, livré avec séparations et index

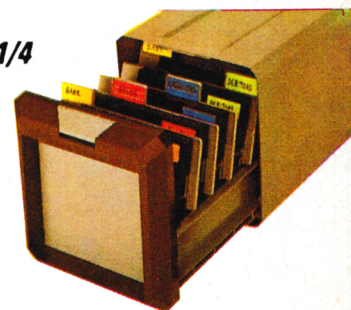

**SORACOM**  
éditions



Port + 25 F par article

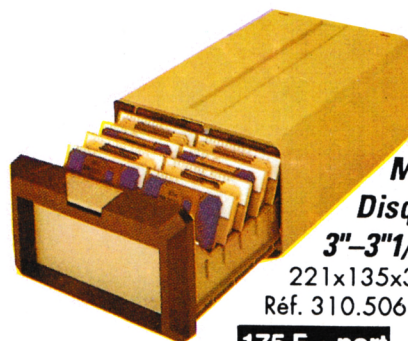

## Media Box Disquettes

3"-3"1/2

221x135x348 mm  
Réf. 310.506.4

**175 F + port**

pour 150 disquettes

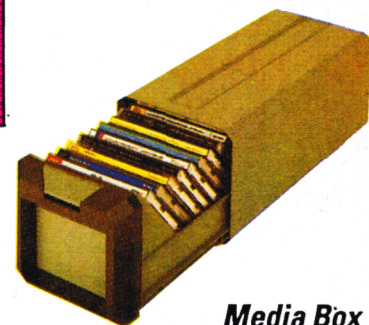

## Media Box Compact Disc

148x135x348 mm  
Réf. 310.502.6

**125 F + port**

pour 13 compacts discs simples

Voir bon de commande page 36

