Micro Informatique Standards AMSTRAD

CPC infos

• FUCKI DEMO

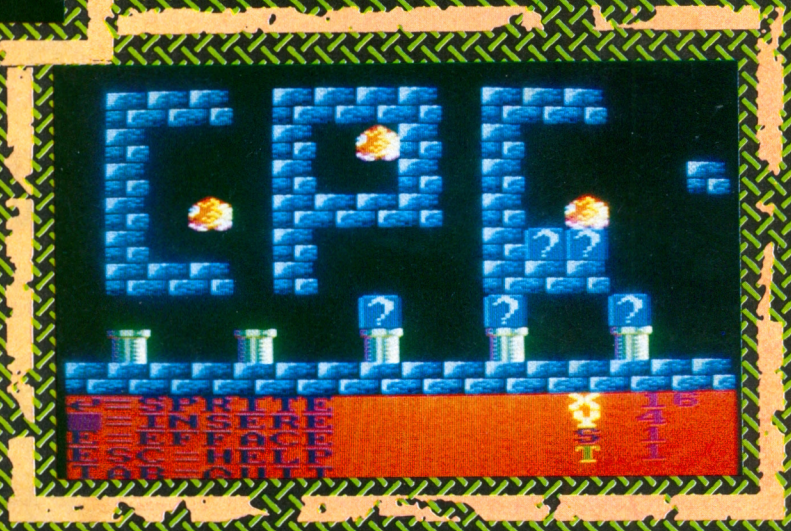

• HAL+

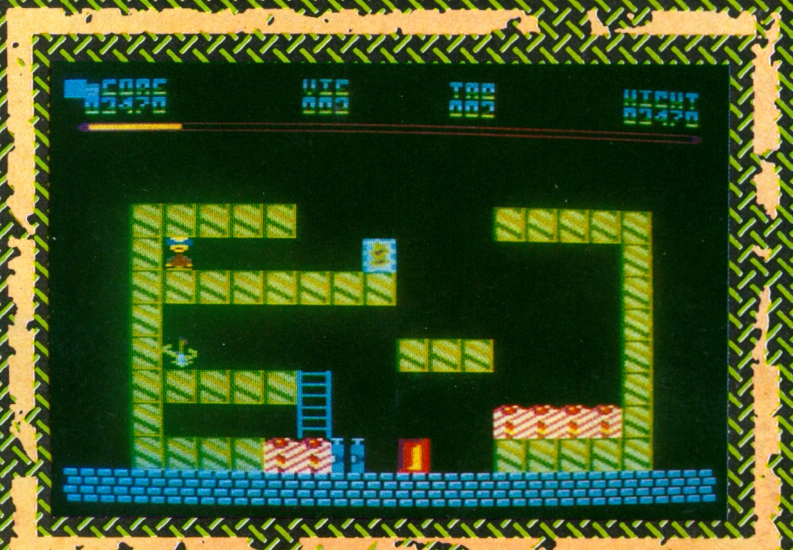

• THE BUG

M 2604 - 49 - 30,00 F -RD

BIMESTRIEL
N°49
DECEMBRE 1992-
JANVIER 1993

SOMMAIRE

N°49

3 PROGRAMMES AU KILO

7 BANC D'ESSAI : REUSSIR...

10 THE BUG

18 PETITES ANNONCES

19 MODIFICATION : CYBER POWER

20 HAL +

26 FUCKI DEMO 2ème partie

32 SKYWAR

48 REMAKE & PYMBU 2

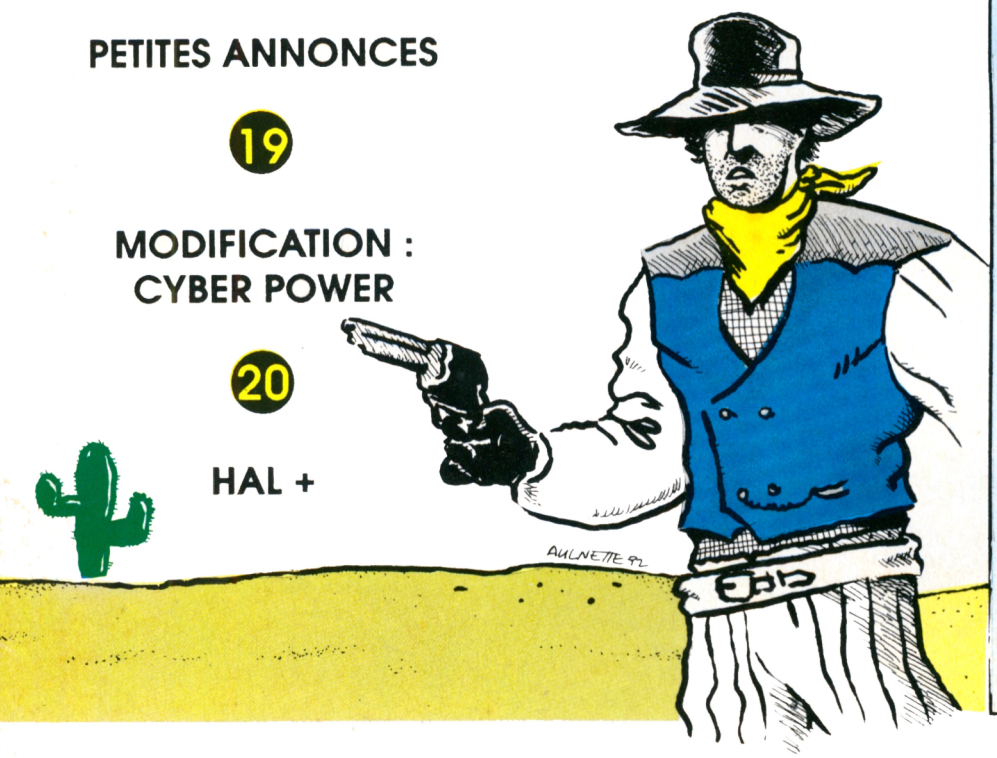

CPC infos

La Haie de Pan – 35170 BRUZ
Tél : 99.52.98.11 – Télécopie : 99.52.78.57
Serveurs : 3615 ARCADES et 3615 MHZ
Terminal NMPP E83
Gérant, directeur de publication
Sylvio FAUREZ

REDACTION

Rédacteur spécialisé
Olivier SAOLETTI
Secrétaire
Catherine FAUREZ

FABRICATION

Directeur de fabrication
Edmond COUDERT
Maquette et illustrations
Jean - Luc AULNETTE

ABONNEMENTS

Nathalie FAUREZ – Tél. : 99.52.98.11

PUBLICITE

IZARD Création
15, rue St-Melaine
35000 RENNES – Tél. 99.38.95.33

GESTION RESEAU : NMPP

SORACOM E. COUDERT
Fax. 99.52.78.57 – Terminal E83

Les articles et programmes que nous publions dans ce numéro bénéficient, pour une grande part, du droit d'auteur. De ce fait, ils ne peuvent être imités, contrefaits, copiés par quelque procédé que ce soit, même partiellement sans l'autorisation écrite de la Société SORACOM et de l'auteur concerné. Les opinions exprimées n'engagent que la responsabilité de leurs auteurs. Les différents montages présentés ne peuvent être réalisés que dans un but privé ou scientifique mais non commercial. Ces réserves s'appliquent également aux logiciels publiés dans la revue.

CPC infos est édité par les Editions SORACOM, éditrice de PCompatibles Magazine et MEGAHERTZ Magazine. RCS Rennes B 319 816 302.

AMSTRAD est une marque déposée.
CPC infos est une revue bimestrielle totalement indépendante d'AMSTRAD GB et d'AMSTRAD FRANCE.

SORACOM editions

PROGRAMMES AU KILO

Rassurez-vous les P.A.K. reçus ne sont pas tous dans ce numéro. Il faudra encore patienter 2 mois avant de pouvoir taper les autres. Mais surtout continuez à envoyer vos programmes de 2 ko maximum pour le seul plaisir de partager vos astuces avec les autres lecteurs.

Une seule adresse pour vos P.A.K. : **CPC infos-P.A.K.** La Haie de Pan 35170 BRUZ

ABSCISSE.BAS
(Daniel BRANGER)

Voici un petit programme de mathématiques concernant les abscisses et les ordonnées pour la représentation graphique d'un point sur un axe X.O.Y.
Le programme vous demande d'entrer l'abscisse et l'ordonnée du point A puis la même chose pour le point B. Ensuite, on vous demande si vous voulez tracer le segment AB. Lorsque vous répondez "o" ou "O" pour "oui", non seulement le programme trace le segment mais vous donne aussi sa longueur en cm. Vous pouvez ensuite entrer d'autres points tout en restant sur le même graphique. La longueur du segment restant affichée à l'écran est celle du segment des 2 derniers points entrés. Si vous entrez des valeurs négatives, le point risque de se trouver hors écran.

CALENDRIER.BAS
(Jacques de LAMAR)

Ce PAK permet d'obtenir le calendrier mois par mois sur écran ou complet sur imprimante. Pour être tout à fait honnête, je dois reconnaître que la ligne 50 a été pompée dans un bouquin ainsi qu'une petite partie de la ligne 60. (J'ai tout de même ajouté la gestion des années bissextiles en ligne 50).Ce programme atteint 2Ko mais il peut être intéressant pour tout le monde... Hélas, la méthode pour imprimer ce calendrier ne sera pas digérée par les 464 à cause du COPYCHRS.

8ECRIT.BAS
(Cyril LE CHAT)

Ce P.A.K. permet d'avoir 8 écritures colorées et double hauteur en mode 1.

COLORINK.BAS
COLORPEN.BAS
COLPAPER.BAS
(Jacques de LAMAR)

Ces petits programmes sans prétention permettent des effets de couleur sur l'écriture (Pen) et sur le papier (Paper).

- COLORINK donne 255 mélanges d'écriture différentes en mode Ø.
- COLORPEN écrit sur l'écran "Salut aux lecteurs" de 12 manières différentes.
- COLPAPER permet d'obtenir 255 PAPER différents et d'en noter le numéro pour réutiliser le POKE & B730, x.

ATTENTION aux POKES qui peuvent ne pas fonctionner sur un autre CPC que le 6128 QWERTY!

MILFIG.BAS
(Jacques de LAMAR)

Pour obtenir plus de mille figures géométriques différentes et en couleur, il suffit de taper ce minuscule programme de 10 lignes.

- La flèche droite déforme les figures (2 à l'écran) par pas de 1/100ème vers la droite.
- La flèche gauche déforme les figures par pas de 1/100ème vers la gauche.
- Pour aller plus vite, il est possible de sauter 25 figures d'un seul coup avec ESPACE.

"Mille figures" est paru dans E/J N°2 en janvier 1991.

MONNAIE.BAS
(Jacques de LAMAR)

Ce P.A.K. crée un tableau d'équivalence des monnaies sur écran où sur imprimante (très utile quand on part à l'étranger).

- Répondre E pour Ecran.
- Donner 3 lettres pour le symbole de la monnaie utilisée. Ex : Dol, Liv, Lir.
- Entrez la valeur de cette monnaie en Francs. Ex : 5,95 pour dollar.

Ne pas utiliser de virgule mais plutôt un point.
Le tableau d'équivalence va se créer...

Il se peut que certaines valeurs valeurs de monnaies soient trop faibles, telle la lire italienne à 0,05F. Dans ce cas le programme peut être modifié en ligne 100.

100 CLS : FOR i = TO 1000 STEP 10 : PRINT# x.....etc

ou 100 CLS : FOR i = 100 TO 10 000 STEP 100 : PRINT#x ... etc

Suivant les besoins de l'utilisateur.

PAYSA.BAS
(Stéphane NICOL)

Il s'agit d'un créateur de paysage 3D. Vous pouvez modifier à votre guise fx, fy, gx et gy ainsi que la ligne 70.

Exemple : y=sin(x)*sin(z)*140 ou alors y=sin(x)*2/(z/8+0.5)*50...

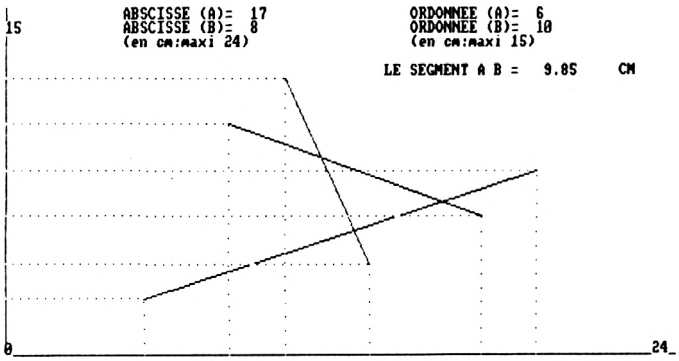

ABSCISSE.BAS

```
10 'P.A.K par BRANGER Daniel (09/1992)                          >LA
20 ' Representation grafique d'un point sur un axe X.O. >LB
Y et calcul de la longueur entre 2 points
30 MODE 2:INK 0,0:INK 1,10:BORDER 0                             >BV
40 PLOT 1,1:DRAW 1,400                                          >PV
50 PLOT 1,1:DRAW 640,1                                          >PC
60 LOCATE 1,2:PRINT"15"                                         >RE
70 LOCATE 1,25:PRINT"0"                                         >RE
80 LOCATE 78,25:PRINT"24"                                       >UT
90 LOCATE 14,3:PRINT" (en cm:maxi 24)                           >JH
100 LOCATE 15,1:PRINT"                    ";                    >GJ
110 LOCATE 15,1                                                 >WG
120 INPUT"ABSCISSE (A)=";a                                      >WQ
130 LOCATE 15,1:PRINT"ABSCISSE (A)= ";a                         >HK
140 a=a*26.6                                                    >XA
150 LOCATE 48,3:PRINT" (en cm:maxi 15)"                         >KZ
160 LOCATE 49,1:PRINT"                    ";                    >EW
170 LOCATE 49,1                                                 >XK
180 INPUT"ORDONNEE (A)=";b                                      >WM
190 LOCATE 49,1:PRINT"ORDONNEE (A)= ";b                         >HP
200 b=b*26.6                                                    >WK
210 PLOT A,B                                                    >BG
220 MASK &X11,1                                                 >VC
230 PLOT A,B:DRAW a,1                                           >PR
240 MASK &X1,0                                                  >MK
250 PLOT A,B:DRAW 1,b                                           >PV
260 LOCATE 14,3:PRINT" (en cm:maxi 24)                          >JY
270 LOCATE 15,2:PRINT"                    ";                    >GU
280 LOCATE 15,2                                                 >XF
290 INPUT"ABSCISSE (B)=";C                                      >WC
300 LOCATE 15,2:PRINT"ABSCISSE (B)= ";c                         >HN
310 c=c*26.6                                                    >XD
320 LOCATE 48,3:PRINT" (en cm:maxi 15)                          >JC
330 LOCATE 49,2:PRINT"                    ";                    >EW
340 LOCATE 49,2                                                 >XK
350 INPUT"ORDONNEE (B)=";D                                      >WP
360 LOCATE 49,2:PRINT"ORDONNEE (B)= ";d                         >HT
370 D=D*26.6                                                    >YB
380 PLOT C,D                                                    >CJ
390 PLOT C,D:DRAW C,1                                           >PF
400 PLOT C,D:DRAW 1,D                                           >PY
410 LOCATE 4,5:INPUT"   VOULEZ VOUS TRACER  A,B (O/N) " >FG
;R$
420 IF R$="O" OR r$="o" THEN GOTO 440                           >BM
430 IF R$="N" OR R$="n" THEN GOTO 100                           >BD
440 LOCATE 4,5:PRINT "                                          >AX
        "
450 MASK &X11111111,1                                           >NP
460 PLOT A,B:DRAW C,D                                           >PV
470 H=(A-C)^2                                                   >JH
480 H=(C-A)^2                                                   >JJ
490 I=(B-D)^2                                                   >KC
500 I=(D-B)^2                                                   >JE
510 R=SQR(H+I)/26.6                                             >NZ
520 A$="####.##                                                 >CK
530 LOCATE 46,5:PRINT"  LE SEGMENT A B =";USING A$;R,           >YN
540 PRINT"  CM"                                                 >CC
550 LOCATE 4,5:INPUT"   VOULEZ VOUS CONTINUER  (O/N) "; >FR
R$
560 IF R$="O" OR R$="o" THEN GOTO 580                           >BY
570 IF R$="N" OR R$="n" THEN MODE 1:END                         >EM
580 LOCATE 4,5:PRINT "                                          >BZ
        "
590 LOCATE 40,7:PRINT "                                         >BU
        "
610 GOTO 100                                                    >YE
620 END                                                         >TB
```

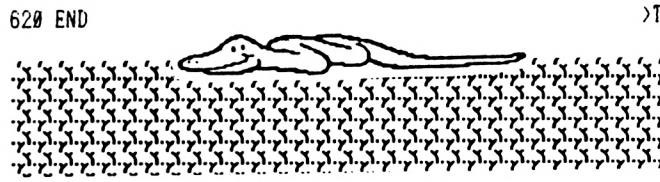

CALEND.BAS

```
10 a$="Calendrier  J. de LAMAR  ORLEANS"                        >NC
20 CLS:MODE 1:INPUT "Calendrier pour quelle annee ";a:P >GX
RINT"sur ecran ou sur imprimante ? e/i"
30 d$=INKEY$:IF d$="" THEN 30 ELSE IF d$="i" THEN x=8 E >CF
LSE x=0
40 FOR m=1 TO 12:READ m$:CLS:PEN 1:PRINT a$:LOCATE 9,5: >FZ
PRINT m$;SPC(4);a:PRINT
50 j=INT(365.25*(a+(m<3)))+1:j=j+INT (30.6*(m+1-(m<3)*1 >EF
2))-INT((INT((a+(m<3))/100)-7)*0.75):j=j-7*INT(j/7):n=3
1+(m=4 OR m=6 OR m=9 OR m=11)+(m=2)*3:IF a MOD 4=0 AND
m=2 THEN n=29
60 PEN 2::PRINT"DIM  LUN  MAR  MER  JEU  VEN  SAM":ZONE >JF
 5:PEN 3:LOCATE 5*j+1,9:FOR z=1 TO n:PRINT z,:IF j+z-1=
6 THEN IF x=0 THEN PRINT:PRINT:j=j-7 ELSE PRINT:j=j-7
70 NEXT z:IF x=0 THEN LOCATE 5,24:PRINT "Une touche pou >RC
r la suite...":CALL &BB18
80 IF x=8 THEN WIDTH 40::PRINT #8,STRING$(33,42):FOR l= >QG
5 TO 14:FOR c=1 TO 40:LOCATE c,l:PRINT#8,COPYCHR$(#0);:
NEXT c:NEXT l:IF m=6 THEN PRINT#8:PRINT#8:PRINT#8:PRINT
#8:PRINT#8:PRINT#8
90 PRINT:PRINT:NEXT m:IF x=8 THEN PRINT#8:PRINT#8,a$ EL >EG
SE RESTORE 100:GOTO 20
100 DATA JANVIER,FEVRIER,MARS,AVRIL,MAI,JUIN,JUILLET,AO >RA
UT,SEPTEMBRE,OCTOBRE,NOVEMBRE,DECEMBRE
```

8ECRIT.BAS

```
10 '                                                          >LA
20 ' P.A.K ** 8 ecritures **                                  >LB
30 ' Par Le Chat Cyril (C) 1992                               >LC
40 '                                                          >LD
50 MODE 1:INK 0,0:BORDER 0:INK 1,2:INK 2,11:INK 3,26:DE >XG
FINT a-z:a$="P.A.K"
60 '                                                          >LF
70 DATA 1,1,2,1,2,2,3,2:FOR r=1 TO 8:READ s(r):NEXT           >TM
80 y=390:ecr=1:db=14:da=1:df=1:GOSUB 170                      >JJ
90 y=360:ecr=2:co=3:da=-2:GOSUB 170                           >DB
100 y=330:ecr=3:da=1:GOSUB 170                                >YT
110 y=300:ecr=4:db=16:da=-2:p=1:df=-2:GOSUB 170               >RK
120 y=270:ecr=5:c(1)=1:c(2)=2:c(3)=3:c(4)=2:w=1:GOSUB 1 >BJ
70
130 y=240:ecr=6:co=3:da=-2:df=2:GOSUB 170                     >KZ
140 y=210:ecr=7:GOSUB 170                                     >UJ
150 y=180:da=-2:df=-1:db=16:ecr=8:GOSUB 170                   >LE
160 LOCATE 1,25:PRINT STRING$(20,32):LOCATE 1,15:END          >XP
170 d=LEN(a$)*16:x=640/2-d:g=x:LOCATE 1,25:PEN 1:PRINT >FF
a$:h=1:FOR b=db TO df STEP-2:FOR a=da TO d:c=TEST(a,b):
IF ecr=1 THEN 230
180 IF ecr=3 THEN co=c ELSE IF ecr=4 AND c=1 THEN c=0:P >PP
LOT x,y,0:GOTO 270 ELSE IF ecr=5 AND c=1 THEN PLOT x,y,
0 ELSE IF ecr=5 AND c=0 THEN PLOT x,y,c(w) ELSE IF ecr=
5 THEN 270
190 IF ecr=8 AND c=0 THEN PLOT x,y,c(w):GOTO 270              >PJ
200 IF ecr=8 AND c=1 THEN 270                                 >VR
210 IF ecr=6 THEN co=s(h)                                     >TG
220 GOSUB 300                                                 >GG
230 IF ecr=4 AND c=1 THEN PLOT x,y,0:c=0                      >FN
240 IF ecr=6 OR ecr=7 THEN 270                                >WH
250 IF c=1 THEN PLOT x,y,s(h)                                 >WB
260 IF p=1 AND c=0 THEN PLOT x,y+2,2:PLOT x,y-2,1             >QT
270 x=x+2:NEXT:h=h+1:y=y-2:x=g:w=w+1:IF w>=5 THEN w=1         >ZD
280 NEXT:RETURN                                               >ME
290 '                                                         >TB
300 IF c=1 AND TEST(a-2,b)=0 THEN PLOT x-2,y,co               >NG
310 IF c=1 AND TEST(a+2,b)=0 THEN PLOT x+2,y,co               >ND
320 IF ecr=4 THEN RETURN                                      >TV
330 IF c=1 AND TEST(a,b+2)=0 THEN PLOT x,y+2,co               >NF
340 IF c=1 AND TEST(a,b-2)=0 THEN PLOT x,y-2,co               >NL
350 RETURN                                                    >ZD
```

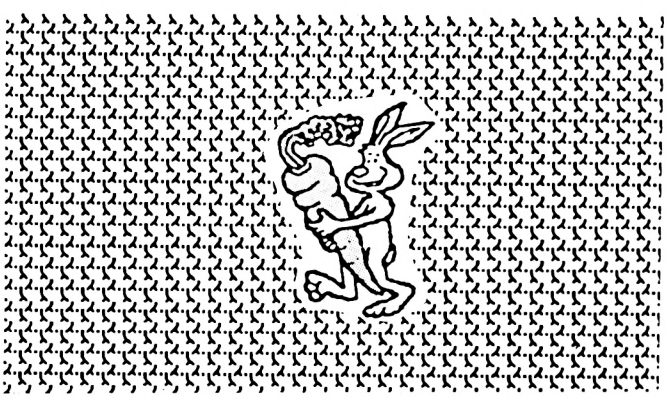

COLORINK.BAS

```
10 MODE 0 ' COLORINK par E/J                                  >BC
20 INK 0,0:BORDER 0:ZONE 10                                   >VN
30 FOR i=1 TO 254 STEP 2                                      >QY
40 POKE &B72F,i                                               >YJ
50 PRINT "COL ",I,                                            >MU
60 POKE &B27F,I+1                                             >LN
70 PRINT "COL ",I+1                                           >NK
80 IF i MOD 25=0 THEN CALL &BB18                              >XF
90 NEXT:CALL &BB18                                            >ME
100 MODE 2:PEN 1:LIST                                         >PH
```

COLORPEN.BAS

```
1 ' COLORPEN par E/J                                          >FA
2 ' CPC 464-664-6128                                          >FB
10 MODE 1:INK 0,13:INK 1,0:POKE &B730,5                       >EL
20 FOR i=1 TO 25:LOCATE 1,26:PRINT                            >BV
30 NEXT:PEN 1:a$=" SALUT AUX LECTEURS "                       >JL
40 LOCATE 12,2:PRINT a$:LOCATE 12,4:PRINT CHR$(24);a$;C >QX
HR$(24):PEN 2
50 LOCATE 12,6:PRINT a$:LOCATE 12,8:PRINT CHR$(24);a$;C >QH
HR$(24):PEN 3
60 LOCATE 12,10:PRINT a$:LOCATE 12,12:PRINT CHR$(24);a$ >CW
;CHR$(24):POKE &B730,0
70 PEN 1:LOCATE 12,14:PRINT a$:LOCATE 12,16:PRINT CHR$( >BW
24);a$;CHR$(24):PEN 2
80 LOCATE 12,18:PRINT a$:LOCATE 12,20:PRINT CHR$(24);a$ >TP
;CHR$(24):PEN 3
90 LOCATE 12,22:PRINT a$:LOCATE 12,24:PRINT CHR$(24);a$ >LL
;CHR$(24)
100 CALL &BB06:PEN 1:MODE 2:LIST                              >ZM
```

COLPAPER.BAS

```
10 'COLPAPER par E/J                                          >LA
20 ' 255 PAPER differents                                     >LB
25 ' 6128 QWERTY                                              >LG
30 MODE 0                                                     >BE
40 FOR i=1 TO 255                                             >DB
50 POKE &B730,i                                               >WJ
60 FOR n=1 TO 5                                               >PC
70 PRINT i                                                    >RG
80 NEXT                                                       >YJ
90 IF i MOD 5=0 THEN CALL &BB18                               >WE
100 NEXT:MODE 2:PAPER 0:LIST                                  >XV
```

MILFIG.BAS

```
1 ' Mille figures en couleurs par E/J                    >FA
2 ' CPC 464-664-6128                                     >FB
10 a=0.56:i=1:x=150:y=200:MODE 0:BORDER 0:INK 0,0:INK 5 >BG
,19
20 LOCATE 3,25:PRINT a:LOCATE 12,25:PRINT a+0.005        >TC
30 ORIGIN x,y:FOR b=0 TO 150 STEP a:DRAW SIN(b)*b,COS(b >MZ
)*b,i:NEXT
40 ORIGIN x+300,y:FOR b=0 TO 150 STEP a+0.005:DRAW SIN( >CW
b)*b,COS(b)*b,i+1:NEXT
50 a$=INKEY$:IF a$="" THEN 50                            >VT
60 IF a$=CHR$(32) THEN a=a+0.25:GOTO 100                 >FG
70 IF a$=CHR$(&F2) THEN a=ROUND(a-0.01,2):GOTO 100       >RB
80 IF a$=CHR$(&F3) THEN a=ROUND(a+0.01,2):GOTO 100       >RB
90 GOTO 50                                               >LD
100 CLS:i=i+2:IF i=11 THEN i=1:GOTO 20 ELSE GOTO 20      >TP
```

MONNAIE.BAS

```
1 ' Traducteur de monnaies                               >FA
2 '                                                      >FB
3 ' J. de Lamar  Orleans  06/1989                        >FC
20 MODE 2:INK 1,26:CLS:LOCATE 30,2:PRINT "TRADUCTEUR DE >ND
 MONNAIE"
30 ZONE 20:PRINT:PRINT"Sur Ecran ou sur Imprimante ?     >VB
(e/i)"
40 a$=INKEY$:IF a$="" THEN 40:a$="e" OR a$="E" THEN x=0 >VR

50 IF a$="i" OR a$="I" THEN x=8:PRINT#8,CHR$(15);:       >RR
60 PRINT:PRINT"Entrew le nom de la monnaie a traduire o >HJ
u son symbole   ( 3 lettres maximum )"
70 PRINT:INPUT" Ex:   $   ,Dol   ,#   ,Liv  ,Lir   ";pe >EW
ze$
80 PRINT:PRINT"Entrez la valeur de cette monnaie en Fra >DL
nc pour  1 ";peze$;"      Ex:5.95 ou 0.05
90 PRINT:INPUT"Attention pas de virgule mais un point ! >CM
    ";va
100 CLS:FOR i=1 TO 100:PRINT#x,i;peze$;" =";(i*va);"F", >AK
:NEXT:PRINT#x,:PRINT#x,"Bon voyage et bonnes vacances":
IF x=8 THEN GOTO 20 ELSE CALL &BB18:GOTO 20
```

PAYSA.BAS

```
10 'PAYSA-3D                                             >LA
20 '(C) Octobre 1991                                     >LB
30 a=45:DEG:z1=COS(a):z2=SIN(a):fx=1:fy=0.8:gx=2:gy=10   >CJ
40 MODE 2:INK 0,9:INK 1,0:BORDER 9:ORIGIN 320,200        >RV
50 FOR z=180 TO -180 STEP -gy                            >VY
60 FOR x=-180 TO 180 STEP gx                             >UX
70 y=SIN(x)*COS(z)*100                                   >RN
80 ix=fx*(x+z*z1):iy=fy*(y+z*z2)                         >CB
90 PLOT ix,iy,1:MOVE ix,iy-2:DRAW ix,-200,0:NEXT x,z     >YC
```


3 NOUVEAUTES POUR NOËL

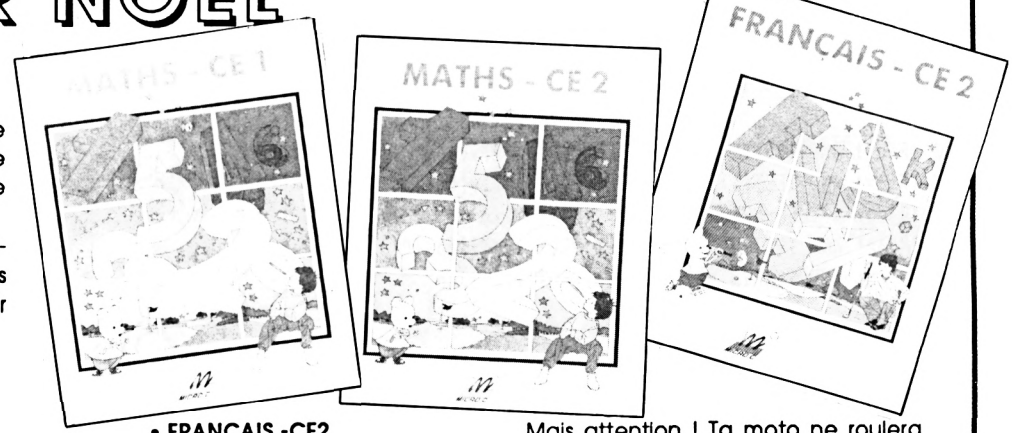

• **MATHS-CE1**
Tu viens de découvrir qu'un de tes riches ancêtres possédait de nombreux coffres contenant de magnifiques pièces d'or !
Mais voilà ! Les clés de ces différents coffres ont été dissimulées dans des grottes et il va falloir partir à leur recherche.
Réf. : MIC25CPC
Prix : **200F** + port **15F.**

• **MATHS-CE2**
Lors d'un de tes derniers voyages, te voilà arrivé au beau milieu du désert en compagnie de tes amis, les touaregs. Il va falloir les aider à puiser de l'eau afin d'arroser les palmiers de leurs oasis !
Prix : **200F** + port **15F.**
Réf. : MIC26CPC

• **FRANCAIS -CE2**
Comme pour les GRANDS PRIX, il va te falloir courir sur plusieurs circuits et gagner les coupes mises en jeu pour devenir le CHAMPION !
Mais attention ! Ta moto ne roulera qu'en fonction de tes connaissances. Cinq circuits te sont proposés.
Réf. :
MIC27CPC Prix : **200F** + port **15F.**

Les exercices et les degrés de difficulté évoluent suivant les diverses périodes de l'année et les compétences de chacun.
Un modèle d'EVALUATION permettra aux parents et enseignants de vérifier le travail de l'enfant et d'avoir à tout moment une idée précise sur l'acquisition des compétences liées aux objectifs.

●*Voir bon de commande SORACOM*●

LOGICIEL ***EDUCATIF***

COLLECTION REUSSIR

La série éducative «Réussir...» de la société Educatif 44 s'enrichit de 3 nouveaux volumes : Maternelles, Mathématiques CE, Anglais 5ème. Ces 3 logiciels reprennent la présentation de leurs prédécesseurs ce qui est une bonne chose puisque les élèves déjà accoutumés à ce style reprendront facilement leurs habitudes. En revanche, pour les nouveaux, la présentation un peu austère pourra étonner. Mais après tout, il s'agit de travail et pas de loisirs. Fidèle à cette politique, les disquettes présentent toutes un menu d'exercices variés, un fichier de sauvegarde des élèves et de leur résultats. Ces derniers sont d'ailleurs affichés sous forme graphique, ce qui permet à l'utilisateur de suivre facilement sa progression.

Maternelles propose 22 exercices dont les couleurs et les formes, les associations, les oppostions, les contraires, Orientation, le temps (la chronologie), les ombres, Observation, Mémorisation et Compter. Chacun de ces exercices comprend plusieurs parties utilisant toutes un support visuel. Les dessins utilisés ne sont pas toujours très esthétiques mais ils ont au moins le mérite d'être facilement identifiables. Les exercices sont basés sur la reconnaissance des formes, des couleurs et sur le dénombrement. Chaque série comprend une question (la présence d'un adulte est quasi indispensable) et une suite de dessins.

L'enfant doit utiliser les touches fléchées pour déplacer le curseur sous le dessin correspondant à ce qu'il pense être la réponse. Un visage souriant validera un bon choix alors que le visage grimaçant sera le symbole de l'erreur.

Mathématiques CE se penche vers les problèmes d'arithmétique en présentant 26 exercices différents. La présentation est encore plus dépouillée que celle du logiciel précédent : tout se déroule en mode 2. L'élève pourra s'exercer à classer les nombres en ordre croissant ou décroissant, à effectuer des comparaisons et à s'entrainer au calcul mental. Le temps est un élément important pour apprécier les progrés et de plus, à chaque mauvaise réponse, un mini exercice est affiché avec quelques commentaires pour orienter l'élève vers la bonne solution. Dans ce volume, l'addition et la multiplication sont particulièrement détaillés avec des exercices concernant leurs propriétés respectives.

Avec «Anglais 5ème», l'objectif est d'assimiler la grammaire et le vocabulaire du programme. 14 exercices différents mettront à l'épreuve les élèves sur l'utilisation de «to be» ou «to have», «can» ou «must», sur certains temps. Les verbes irréguliers sont également au programme ainsi que des textes variés permettant la mémorisation de mots nouveaux.

On peut reprocher à cette série un temps de chargement un peu long, sans doute provoqué par le système de protection. En revanche, les exercices sont suffisamment nombreux pour ne pas lasser rapidement et la motivation est constante grâce à l'affichage graphique des résultats.

Edité par ***Educatif 44***

REUSSIR MATERNELLES

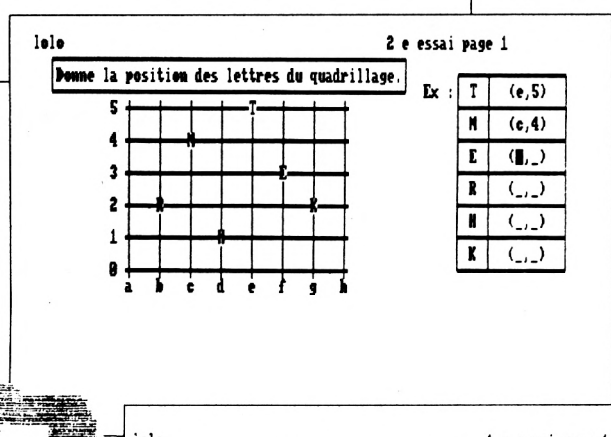

REUSSIR MATHEMATIQUES CE

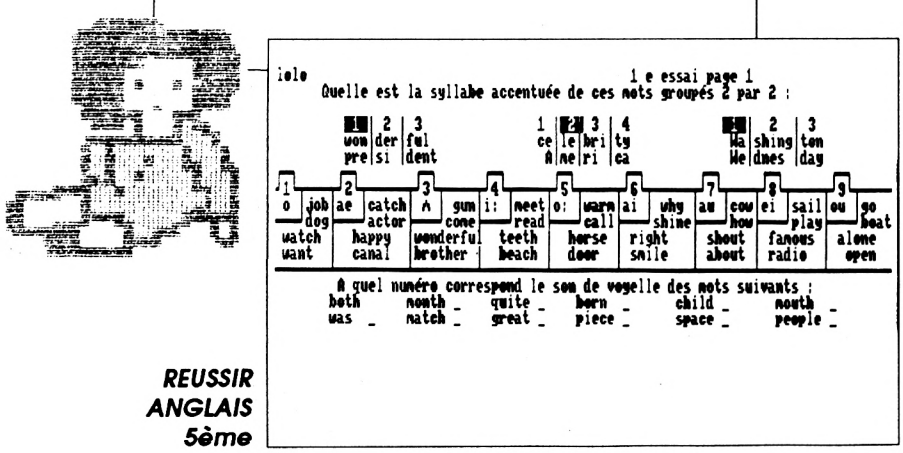

REUSSIR ANGLAIS 5ème

MASTERCALC CPC .....380 F

LE MEILLEUR TABLEUR SUR CPC !

LE TABLEUR LE PLUS RAPIDE ET LE PLUS PUISSANT SUR CPC. IL UTILISE TOUTE LA MEMOIRE (128 KO) CAPACITE DE 7000 CASES, JUSQU'A 230 COLONNES OU LIGNES. DONNEES AFFICHABLES ENTIERES OU JUSQU'A 7 DECIMALES. PERMET LA CREATION DE 99 FORMULES DE 75 CARACTERES MAXI. TOTAUX ET SOUS TOTAUX DE LIGNES ET DE COLONNES. COLONNES DE 4 A 24 CARACTERES ET IMPRESSION SUR 80 OU 136 COLONNES. MASTERCALC PROPOSE DE NOMBREUSES AUTRES FONCTIONS DONT LA CREATION ET L'IMPRESSION D'HISTOGRAMMES. UN EXCELLENT OUTIL PRO, POUR L'INITIATION OU CALCULS DE BUDGETS , SIMULATIONS FINANCIERES , PREVISIONS, LA COMPTABILITE ETC..

Gagnez de l'argent ! faites comme les pros, utilisez le meilleur logiciel de création de jeux.

SPRITE ALIVE DISC ....349 F

SI VOUS VOULEZ RÉALISER VOS PROPRES JEUX AYANT UN ASPECT PRO
C'EST **SPRITES ALIVE** QU'IL VOUS FAUT.
* BASIC SIMPLE * DETECTEUR DE COLLISIONS VRAIES.
* MOUVEMENT SOUPLE PIXEL PAR PIXEL.
* COMPATIBLE SOURIS, JOYSTICKS, CLAVIER.
* 23K DE MÉMOIRES PROGRAMMÉES.
* 64 SPRITES SUPER-CHOUETTES * MODE LABYRINTHE AUTOMATIQUE..
* COMMANDES AUTOMATIQUES DE MISSILES.
* 70 COMMANDES SUPPLÉMENTAIRES EN BASIC.
* PUISSANT, HYPER RAPIDE GRACE AU COMPILER.
* 6 PROGRAMMES DE DÉMO BASIC.+ 2 DE DÉMO COMPILER.

MAXAM ASSEMBLEUR-DÉSASSEMBLEUR

ASSEMBLEUR-DÉSASSEMBLEUR, SYSTÈME COMPLET DE DÉVELOPPEMENT DU Z 80.
LE NEC + ULTRA DU PROGRAMMEUR.
MENU DÉROULANT : LOAD, MERGE, SAVE, PRINT, FIND REPLACE, ETC.
ROM : **399 F** CASSETTE : **275 F** DISC : **299 F**

MASTERFILE CPC 6128 .....400 F

Initiez vous à la gestion professionnelle des données, créez mille et une applications utiles sur votre CPC: adresses, stock de marchandises, collections, bibliothèques, vidéothèques, photos, etc.....

* **Masterfile 6128**, est le seul gestionnaire de fichiers utilisant complètement la mémoire étendue du CPC 6128.
* **Masterfile 6128** permet la visualisation et l'édition de vos données de toutes les façons imaginables.
* Possibilité de lier plusieurs fichiers entre eux.
* Ecrit **100% en langage machine**, c'est le plus rapide pour les opérations de tri et de recherche.
* **Masterfile** permet un contrôle total de la mise en page et ce jusqu'à 160 colonnes de large.
* **Numérotation** des pages, **calculs** entre champs et **totaux** de colonnes avec **additions** et **soustractions**.
* **Masterfile** est livré avec un **manuel complet** et plusieurs exemples **directements utilisables** (*inventaire, facturier, étiquettes, collections, etc .....*)

KWIKFILE .....199 F

UN PUISSANT GESTIONNAIRE DE DONNEES, POUR LE PRIX D'UN SIMPLE JEU !

UNE BASE DE DONNÉES À FAIBLE PRIX POUR UNE MANIPULATION RAPIDE ET AISÉE DE FICHIERS DE DONNÉES.
CARACTÉRISTIQUES : UTILISATION À 100% PAR MENU * JUSQU'À 19 RUBRIQUES PAR ENREGISTREMENT * TOTAL DES RUBRIQUES * LONGUEUR DE TOUS LES CHAMPS DE VARIABLES *28 CARACTÈRES PAR RUBRIQUE(PLUS POSSIBLE MAIS PAS AFFICHÉ) * JUSQU'À 22000 OCTETS PAR CHAMP * TRI ALPHA-NUMÉRIQUE SUR TOUS LES CHAMPS * RECHERCHE RAPIDE PAR TOUCHE QUI AFFICHE SUR L'ÉCRAN TOUS LES ENREGISTREMENTS CONTENANT LES DONNÉES DÉSIRÉES * IMPRESSION DE TOUTES LES RUBRIQUES DANS N'IMPORTE QUEL ORDRE *RÉPONSE AVEC OU SANS NOM DE CHAMP * CALCULS DANS LES RUBRIQUES (IDÉAL POUR TENUE DE STOCK...) POSSIBILITÉ DE CHANGER DE FORMULE DE CALCUL DANS TOUTE RUBRIQUE ET D'EN AJOUTER * CATALOGUE DE FICHIERS GÉRÉS PAR MENUS.

VIDI capte et transfère plus de 6 images /sec. directement de votre magnétoscope, caméra, télé vers votre ordinateur
- **Sauvegarde sur cassette ou disquette**
- **Travaille en MODES 0, 1 ou 2**
- **16Ko de mémoire vidéo additionnelle**
- **Contrôleur d'images incorporé**
- **Compatible OCP ART STUDIO**
- **Livré avec câble RCA, BNC + câble PERITEL**

PAGE PUBLISHER PAO: ...325 F

* PUBLICATION ASSISTÉE PAR ORDINATEUR 6128
* CRÉEZ TRES FACILEMENT VOS DOCUMENTS, POSTERS, PETITS JOURMAUX, LOGOS, FANZINES, ETC.....
* PAGE PUBLISHER P.A.O. PERMET LE CONTRÔLE, AUSSI BIEN DE L'IMPRESSION QUE DU GRAPHISME.
* COMPATIBLE TOUTES IMPRIMANTES MATRICIELLES, EPSON, DMP 2160/3160
* GÉRÉ PAR ICONES ET MENUS, PAGE PUBLISHER P.A.O. PEUT ÊTRE PILOTÉ PARC CLAVIER OU JOYSTICK.
* RECONNU COMME LE N°1 DE LA MICRO EDITION PAR LA PRESSE EN **GB** POUR SON RAPPORT QUALITE/PRIX

PAGE PUBLISHER PICTURE DISC ..... 159 F
(PLUS DE 400 FONTES ET DESSINS SUPPLEMENTAIRES)

SCANNER DART 795 F

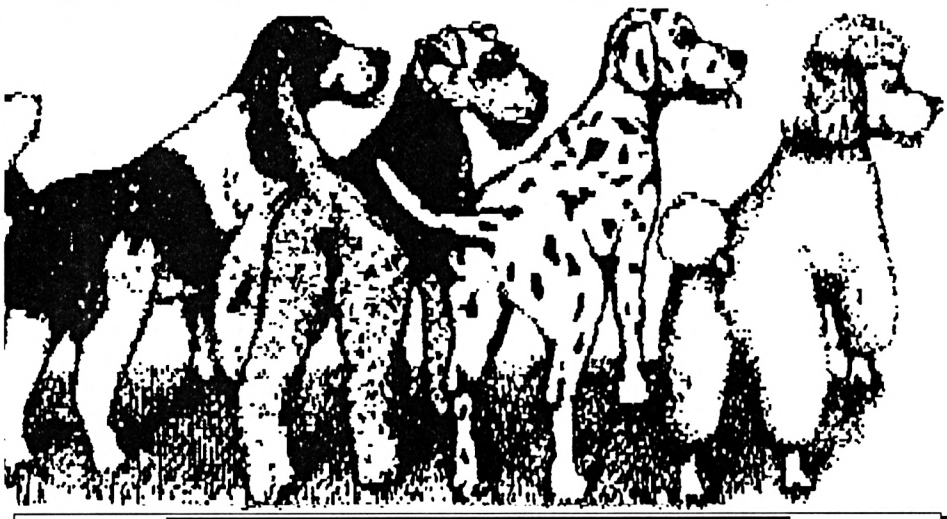

REPRODUISEZ DES IMAGES GRÂCE AU SCANNER DART

UN OUTIL REMARQUABLE DE REPRODUCTION D'IMAGES, DOCUMENTS DESSINS, PHOTOS, ETC.
COMPATIBLE: AVEC * DMP 2000/2160/3000/3160* AMX PAGEMAKER, SOURIS ET CRAYON.* CPC DISK OU CASSETTE (À PRÉCISER)
DESCRIPTIF : AGRANDISSEMENT X1 - X2 - X3 - X6 * ZOOM * PRINT * LOAD * SAVE * COPY * EDIT * RAJOUT DE TEXTE * 1 OU 2 ECRANS IMPRESSIONS DEMI OU PLEIN FORMAT * ROTATION ECRAN DE 180°.

"L'ATELIER DE L' ARTISTE" THE ADVANCED OCP ART STUDIO 249 F

OCP VOUS PERMET DE CREER UNE **IMAGE**, DE LA REDUIRE, AGRANDIR, COUPER, COLLER, INCLINER,COLORIER GRACE AUX 8 PISTOLETS, 16 PINCEAUX ET BROSSES À PEINTURE INCORPORÉS, PROJECTION D'OMBRES ET DE FONDS POSSIBLE.
SACRÉ MEILLEUR LOGICIEL DE DESSINS ET GRAPHISMES SUR CPC .

SUPER-PROMO .....695 F

COMPRENANT : **THE ADVANCED OCP ART STUDIO + UNE SOURIS GENIUS MOUSE + UN TAPIS SOURIS + UN PORTE SOURIS + UNE INTERFACE SOURIS. (SOURIS COMPATIBLE AVEC PAGE PUBLISHER PAO).**

MULTIFACE 2 LE COPIEUR LE COPIEUR

SI VOUS SOUHAITEZ **GELER** UN PROGRAMME , LE **COPIER** ENSUITE SUR **DISQUETTE** OU **CASSETTE**AUTOMATIQUEMENT EN APPUYANT SIMPLEMENT SUR UN BOUTON, **LA SEULE ET UNIQUE SOLUTION** C'EST **MULTIFACE 2.**
D'UNE UTILISATION SIMPLE À LA PORTÉE DE TOUS, GUIDÉ PAR UN ***MENU DÉROULANT***
APRÈS AVOIR **LANCE** LE PROGRAMME, VOUS POURREZ LE **STOPPER** , LE **SAUVEGARDER** OU ENCORE ***L'ÉTUDIER ET LE DÉTAILLER*** À VOTRE CONVENANCE, GRÂCE AU **MULTI - TOOLKIT** INCORPORÉ DANS **MULTIFACE 2.** EN APPUYANT SUR **RETURN** OU EN LE **RECHARGEANT** LA FOIS SUIVANTE IL ***REPRENDRA AUTOMATIQUEMENT,*** DEPUIS L'ENDROIT OU VOUS L'AVEZ **GELE**.

MULTIFACE2 + CPC 464/6128 ..... 499 F
MULTIFACE2 + CPC 464/6128 PLUS ..... 525 F

THE INSIDER ..... 159 F

L'INDISPENSABLE COMPAGNON DU MULTIFACE 2
VOULEZ-VOUS TOUT CONNAÎTRE À L'INTERIEUR D'UN PROGRAMME ! BRANCHEZ **THE INSIDER,** ***avec MULTIFACE 2,*** **LANCEZ** UN PROGRAMME, **GELEZ-LE** ET ALORS **THE INSIDER** VOUS RÉVÉLERA TOUT : IL **DÉSASSEMBLE** COMPLÈTEMENT, ***CHERCHE*** ET ***TROUVE*** TEXTES ET CODES, ***AFFICHE*** ET ***MODIFIE*** RAM ET REGISTRES DU Z 80, ***IMPRIME***.

PROTEXT TRAITEMENT DE TEXTE

AMSTRAD CPC 100% N°40 " ***PROTEXT BRILLE PAR SES PERFORMANCES*** ... "
SANS AUCUN DOUTE LE **MEILLEUR** TRAITEMENT DE TEXTE SUR CPC, RECONNU COMME LE N° **1** PAR TOUTE LA PRESSE INFORMATIQUE.
COMPLET, PUISSANT, HYPER RAPIDE, D'UTILISATION **TRÈS FACILE**. COMPATIBLE TOUTES IMPRIMANTES.
ROM : **399 F** CASSETTE : **295 F** DISC : **349 F**

IMPRIMANTES

STAR LC200 COULEUR + **DRIVER** ..... **2525 F**
STAR LC200 COULEUR + **DRIVER** + ADVANCED **OCP ART STUDIO** ..... **2690 F**
STAR LC 20 ..... **2090 F**
STAR LC 20 + PROTEXT ..... **2290 F**
DRIVER IMPRIMANTE COULEUR ..... **249 F**
*ce driver permet d'imprimer toutes les images couleurs du **CPC** vers votre imprimante couleur STAR **LC10** ou **LC200** exclusivement.

PORTRAIT ASTRAL .....295 F

CERTAINEMENT LE **MEILLEUR** LOGICIEL D'ASTROLOGIE RÉALISÉ PAR LE PLUS **GRAND ASTROLOGUE** FRANCAIS. PORTRAIT ASTRAL VOUS ENCHANTERA ET VOUS PERMETTRA DE **MIEUX** VOUS CONNAITRE.
THEMES ASTRALS - HORLOGES ASTRALES - PLANETES ASTRALES ETC,ETC.....

AUGMENTEZ LA MEMOIRE DE VOTRE CPC !

AVEC DK'TRONICS

EXTENSION MÉMOIRE **64K** POUR CPC 464/664 ..... **499 F**
EXTENSION MÉMOIRE **256K** POUR CPC 6128 ..... **1090 F**
CRAYON OPTIQUE CASSETTE ..... **225 F**
CRAYON OPTIQUE DISQUETTE ..... **325 F**
EXTENSION MEMOIRE: AUGMENTE DE 64 K OU 128 K LA CAPACITÉ MÉMOIRE DE VOTRE CPC.
CRAYON OPTIQUE : PERMET D'"EXPLOITER LES CAPACITÉS GRAPHIQUES DU CPC.

TASPRINT CPC .....350 F

Tasprint CPC donne à votre imprimante matricielle une nouvelle dimension de possibilité. **Tasprint CPC** utilise les capacités graphiques des imprimantes matricielles pour former dans un **double passage** de la tête **cinq nouvelles polices** de caractères.

Tasprint CPC est idéal pour **la production** de titres, documents spéciaux, tracts publicitaires, etc.....

LECTEUR 3.50/ 800 K POUR CPC 1090 F

INDISPENSABLE POUR LES USAGERS AYANT BESOIN DE CAPACITÉ DE STOCKAGE 800 K * 80 PISTES * DOUBLE FACES. POUR L'UTILISER PLEINEMENT IL EST NÉCÉSSAIRE D 'AVOIR UN DES 2 LOGICIELS SUIVANTS **RODOS * RAMDOS**. L'UTILISATION D'UN **ROMBOARD** EST NECESSAIRE POUR **RODOS**.
***RAMDOS** EST LIVRÉ EN DISQUETTE. ILS SONT TOUS COMPATIBLES AVEC **AMSDOS**, **CPM 2.2** ET **CPM +**.
* **RODOS** LIVRÉ EN ROM EST LE PLUS COMPLET, IL OFFRE PLUS DE 50 COMMANDES SUPPLÉMENTAIRES, CONFIGURE AUTOMATIQUEMENT LE DRIVE B, OFFRE UN SILICON DISK, UN BUFFER D'IMPRIMANTE, L'ACCÈS DISK EST **3 FOIS PLUS RAPIDE**, COMPATIBLE AVEC **AMSDOS**, IDÉAL POUR LES UTILISATEURS **EXPÉRIMENTÉS**.
SI C'EST UNIQUEMENT LE STOCKAGE QUE L'ON RECHERCHE NOUS VOUS CONSEILLONS **RODOS** OU **RAMDOS**.

LECTEUR 3.50 + RAMDOS ..... 1195 F
LECTEUR 3.50 + RODOS ..... 1295 F

JESSICO

"Quand les prix sont si bas, les souris dansent"

COMPILATIONS

DREAM TEAM 139/189
W.W.F+ Terminator 2+ The simpsons
SUPERFIGHTER 139/189
Final fight + WWF + Pitfighter
FUN RADIO 3 249
GhostBuster (1+2)+Real Ghostbuster + Manchester United
JPP'GOAL BUSTERS 279
Kick off 2 + Fighting soccer + Manchester u.+ World Champ.soccer
TOP 30 ..... 199/279
Airwolf+Bombjack2+Combat lynx +Saboteur 1+2+Critical mass+Sigma +Thanatos+Turbo esprit+Paws +Winter olympics +Ground zero
Star rangers+Stainless steel+cop out Battle of Britain+Future shock+Dive Turbo esprit + Equinox+World cup +Strike force sas +Tuts pyramid etc...
FANTASY PAK 199
Targhan + Xyphoes fantasy
MAX PACK 179/259
Turrican 2+Swiv+Nightsift+t dragon
SUPER HEROS 269
Baby Jo+ Prince de Perse+Aigle d'or
L.C. WAIKIKI 299
Prehistorik + Blues Brothers + R Type + Fighter Bomber
NRJ 4 259
Tennis Cup + Prince of Persia + Swap + Team Suzuki
FUN RADIO 2 269
Kick Off 2 + Great Court 1 + 3D G.P +Fighting Soccer+Grand Prix 500cc2
CLASSIC COLLECTION 199
Gremlins 2+Barbarian 2 + Colossus Chess + World champion soccer
SKYROCK 269
Hudson rock+ Rainbow island+ Shadow warrior +Grand prix 500 N°2
SELECTION CPC 269
Builderland + Foot Quadrel + SeAxe Burny+Skweek+ Bactron+ Mata Hari
GO ! 269
Turbo cup+Harricana+Toyota celica +Outboard
BLACK SOFT 2 299
Manoir de Morteville + Secte Noire + Infernal House + Malediction
SIMULATION'S BEST 249
Panza kick + Disk + A DS
SIMULATION TOP 269
Panza K + Prince de Perse +Targhan
CPC BEST 199/249
Harricana+Pinball Magic+3D Fight+ MobileMan+Moonblaster+Skeek+ Super Skeek + ShufflePuck Cafe
LES DIEUX DU SPORT 249
Tennis Cup + Super Ski + Harricana + OutBoard
EXTRA BALL 269
Bumpy+Tennis+Sliders+Pinball Mag.
SUPER STAR ARCADE 199/269
Golden Axe + Super Offroad racer + Shadow Warriors + Total Recall
SOCCER STARS 299
E.Hugues intern.soccer + Kick off 2 +Gazza 2 +Microprose soccer
ACTION PACK 249
Sliders + Eagle rider + Chigago 90 + Highway patrol
LA COMPIL INTEGRALE ... 199/299
Lotus turbo + Toyota Celica +Combo racer +Super scramble
DELTA FORCE 249
Fire and forget 2+Barbarian 2+Knight force + Dark century
MOVIES STARS 299
Indiana jones+Dicktracy+Moonwalker
SUPER MEGAT HITS 299
Barbarian+Vindicator+Crafton xunx Fire forget +Titan +Superski+Grysor GP 500cc+Capt Blood+Slamander Target renegade+Crazy cars+Basket
SUPER ACTION 199/269
Supercars+Impossamole +G.Lineker +Switchblade +Toyota celica
NRJ 3 269
F16 + Double dragon + Italy 90 +Welltris + Turbo out run
EPOPEES 2 249
Fugitif +Secte noire
EPOPEES 3 249
Infernal house +Mokowe +Saga
EPOPEES 4 249
Crypte des maudits+ Malediction +Ali gator
LES JUSTICIERS 3 ..... 149/199
Batman+Total Recall+Shadowdancer
TOP 25 269
Andy capp+Fight simul.+Popeye +Combat zone+Jawa+Army moves Oper.hormuz+Tarzan+Gunboat+Ace2 Strike force har.+20000 avant JC+Atf Malefice atlantes+Bobsleigh+Zynaps +After the war+Astro marine corps Netherworld+Tuer n'est pas jouer Exolon+Skatewars+Foot.manager 2 Tomahawk
TOP 3 ..... 199/249
Tennis + Pinball magic +Moonblaster
LES COSTOS 199/259
Flimbo's quest+twinlord+Monsters R.dangerous 2+Popeye2+Andy capp
AIR COMBAT ACES 199/299
Gunship +Bomber +Flight simulator +Gee bee air rallye
LES BATTANTS 2 ..... 169/239
R.dangerous1 & 2 +Double dragon 2 Licence to kill +Satan+Astro marine
AIR SEA SUPREMACY 199/299
Silent service + Carrier command + F15 + Gunship + P47
KARATE ACES 169/239
Double dragon 1 & 2 + Saboteur 2 Last ninja 2 + Oriental games
FUN RADIO 169/229
Tortues ninja + Back to the future 2 Gremlins 2 + Day of thunder
ADS + SHERMAN M4 ..... 199/249
SUPER SEGA VOL 1 ..... 179/249
Shinobi + Super Monaco GP + E-swat + Golden axe + Crackdown
LE TEMPS DES HERO'S 195/249
North and south + Prince of Persia Moonblaster
LES STARS 199/249
Superskweek+ Builderland + Bumpy +Skweek
TOP ACTION 169/229
Loderunner + Skweek + Moonblaster
CAPCOM COLLECTION 179/249
Strider + Un squadron + Led storm Forgotten world +Ghouls and ghosts Dinasty + Strider 2 + Duel
SUCCES STORY 2 ..... 169/229
Disc+Skweek+ShermanM4+Pinball
COMPIL.EXTRAORDINAIRE 199/249
Turbo cup + Sapiens + Skweek + Zox +Maracaibo + Mobileman + Bumpy + Cobra + Bactron + Aigle d'or + Kya
TOP 20 ..... 199/259
Licence to kill+P47+C.Chaplin +Batty+Game over 2+Ace 1+Rax Mange cailloux+MLM 3D + G.P 500 AsparGP + Devilcastle + Hotshot +Shockway+Rider +Buggy 2 +Zaxx +3D Grand prix +Battle valley +Super ski +Light force
15 MEGASTAR 199/269
Navymoves + Exolon + Buggy 2 + Bombjack + Commando + 1942 +Battle valley + Air Wolf + Bati Scoobidoo + Saboteur + Battle ship + Ghost & Goblins + Crépuscule Naja + Talisman d'Osiris

TOP HITS

	K7/Disk
3D CONSTRUCTION KIT	249/249
AIGLE D'OR /LE RETOUR	249
ALIEN STORM	109/159
ART DE LA GUERRE	249
AVALANCHE	129/159
AVENTURES DE MOKTAR	199
BABY JO	199/249
BAT	269
BONANZO BROS SEGA	119/169
BOOLY	149/199
BRAIN BLASTERS	109/159
BUNNY BRICKS	199
CAPTAIN PLANET	109/159
CARMEN SAN DIEGO	199
CHALLENGE FOOT senior	249
CISCO HEAT	109/159
CRAZY CARS 3	109/169
D-DAY	299
DOUBLE DRAGON 3	119/159
DYNABLASTERS	179
FOOTBALL MANAGER 3	109/169
GAUNTLET 3	119/169
GUARDIANS	199/229
HEROIC FANTAISY	199
HOOK	129/159
HOT RUBBER	199
INDIANA JONES: FATE OF ISHAR	129/179
IRON LORD	269
JIM POWER	249
KICK OFF 2	189
KILLERBALL	229
LEMMINGS	159/199
MERCS	149/199
METAL MASTER	149/199
MYSTICAL	125/169
NEVERENDING STORY 2	119/179
NIGEL MANSELL'S	109/169
PAPERBOY 2	139/159
PANZA KICK BOXING	199/249
PICK'N'PILE	169
POWER UP	169/209
PREDATOR 2	109/159
PSYBORG	199/249
RACE DRIVIN	109/159
RAMPARTS	109/159
ROBOZONE	109/159
ROBOCOP 2	109/159
ROD LAND	119/159
SPACE CRUSADE	109/159
SPIRIT OF EXCALIBUR	109/159
STAR CONTROL	109/159
STEVE MAC QUEEN	199/229
STRATEGO	129/179
STREET FIGHTER 2	109/169
SUPER LEAGUE Manager	119/179
SUPER SPACE INVADERS	109/179
TERMINATOR 2	109/159
TINY SKWEEK'S	249
TORTUES NINJA 2	109/159
THE ADAMS FAMILY	129/159
THE SIMPSONS	109/159
THUNDERJAWS	109/159
TITUS THE FOX	109/159
VOLFIED	109/159
WORLD CLASS RUGBY	229

PERIPHERIQUES

SCANNER DART K7 ou DISC	795
DIGITALISEUR VIDI	749
LECTEUR CASSETTE+CABLE	245
MULTIFACE 2 + CPC PLUS	525
MULTIFACE 2 + CPC	499
SYNTHE VOCAL DISC ou K7	545
SYNTHE VOCAL+HP DISC/K7	625
7 LOGICIELS Educt. vocaux	195
EXT.MEMOIRE 64K/464	499

ACCESSOIRES

COPY HOLDER	189
FILTRE ECRAN 14"	169
SUPPORT Imprimante 80 Col	149
SUPPORT MONITEUR 12-14"	139
MOUSE MAT (tapis)	65
ETIQUETTES DISC 3" les 100	32

LIBRAIRIE

AUTOFORM BASIC+disc(plus)	149

UTILITAIRES

ADVANCED OCP ART STUDIO	249
COURS DE SOLFEGE 1	149/199
COURS DE SOLFEGE 2	149/199
DESSIN TECHNIQUE	379
DESSIN TECHNIQUE TURBO	725
DISCBASE	229
DISCOLOGY V.6.0	350
EQUINOXE	299
GESTION DOMESTIQUE	259
GESTION BANCAIRE	249
GESTION DE FICHIER	299
GRAPHEUR	275
GRAPH-MASTER	249
INTEGRE (L') 1	425
KWIKFILE	199
MASTERCALC	380
MASTERFILE	400
MAXAM Assembleur disc	299
MAXAM Assembleur cassette	275
MAXAM Assembleur rom	399
MENTEL minitel malin + câble	395
MULTIFACE 2 + CPC	499
MULTIFACE 2 + CPC PLUS	525
MUSIC PRO	229
STATGRAPH	350
THE INSIDER	159
RAMDOS	279
RODOS	299
ROMDOS	299
ROMBOARD	349
PROTEXT Traitement texte disc	349
PROTEXT Traitement texte K7	295
PROTEXT Traitement texte rom	399
PAGE PUBLISHER PAO	325
PROTYPE	299
PAGE publisher PICTURE disc	159
PC TRANS	279
SPRITES ALIVE	349
TASCOPY	300
TASPRINT	350
TAS-SIGN	380
TASWORD + MAIL MERGE	450
TRAFFIC CB	189
TRAFFIC EMISSION	249
TRAFFIC SWL	249
CONTEST REF92	249
PORTRAIT ASTRAL (2 disc)	295
LE TAROMANCIEN	290
PREVISIONS ASTRALES	290
UTOPIA (rom)	299

MICRO CLUB 99F

- N°1 - ARKANOID 1+2
- N°4 - END.Racer +SUPERHANGON
- N°6 - GRYSOR+GREEN BERET
- N°8 - STREET Fighter +Tiger Road
- N°9 - PLATOON+PREDATOR
- N°10 - CRAZY Cars+SUPER SPRINT
- N°11 - B.BOBBLE+FLYING SHARK
- N°14 - TOP GUN+SLAP FLIGHT
- N°15 - ROLLING THUNDER+RYGAR
- N°16 - D.THOMPSON+SUOER TEST
- N°17 - Matchday 2+Basket MASTER
- N°18 - WONDERBOY+WIZZBALL
- N°21 - THUNDERBLADE+1943

HOUSSES

Housse complète clavier+écran

HOUSSE 6128 CPC	109
HOUSSE 464/6128 PLUS	109
HOUSSE DISC FD1/DDI1	55
HOUSSE DMP 2160/3160	79
HOUSSE CITIZEN 120 D	79
HOUSSE STAR LC 20	79
HOUSSE STAR LC 200	79
HOUSSE STAR NL 10	79
HOUSSE STAR LC 10	79

EDUCATIFS

CEDIC-NATHAN

ALLEMAND DEBUTANT 6/5e	235
ALLEMAND CONFIRME 4/3e	235
ANGLAIS CONFIRME 4/3e	235
ANGLAIS DEBUTANT 6/5e	235
Apprends moi compter MAT/CP	235
Apprends moi à écrire CP/CE	235
Apprends moi à lire 1 MAT/CP	235
Apprends moi à lire 2 CP	235
COMPILATION LABYRINTHE 2 (Ortho+ Maths+ Anglais+ Vocabulaire (Niveau collège)	249
COMPILATION LABYRINTHE 1 (Niveau école)	249
ECRIRE sans faute vol 1	235
ECRIRE sans faute vol 2	235
EXONATHAN FRANCAIS 6e	235
EXONATHAN FRANCAIS 5e	235
EXONATHAN FRANCAIS 4e	235
EXONATHAN FRANCAIS 4e	235
LABYRINTHE D'ERRARE	235
Labyrinthe aux cent calculs	235
LANGUE FRANCAISE CE1	235
LANGUE FRANCAISE CE2	235
LANGUE FRANCAISE CM1	235
LANGUE FRANCAISE CM2	235
LANGUE FRANCAISE 6e	235
LANGUE FRANCAISE 5e	235
LANGUE FRANCAISE 4e	235
LANGUE FRANCAISE 3e	235
NATHAN MATHS 6/5e	235
NATHAN MATHS 4e	235
NATHAN MATHS 3e	235
NATHAN FRANCAIS CP/CE1	235
NATHAN FRANCAIS CE/CE2	235
NATHAN FRANCAIS CM1	235
NATHAN FRANCAIS CM2	235
NATHAN MATHS CP/CE1	235
NATHAN ECOLE MATHS CE2	235
NATHAN ECOLE MATHS CM1	235
NATHAN ECOLE MATHS CM2	235

MICRO C

ALLEMAND PRIMAIRE	220
ANGLAIS PRIMAIRE	220
ITALIEN PRIMAIRE	220
ESPAGNOL PRIMAIRE	220
ANGLAIS 4/3e	220
EDUC.MATERNELLE 1	220
EDUC.MATERNELLE 2	220
FRANCAIS CE1	220
FRANCAIS CE2	220
FRANCAIS CM	220
GRAMMAIRE 6/5e	220
MATHS 2e CYCLE 1	199/250
MATHS 2e CYCLE 2	199/250
MATHS 4e	220
MATHS 5e	195/220
MATHS 6e	195/220
MATHS CP	195/220
MATHS CE 1	195/220
MATHS CE 2	220
MATHS CM	195/250
ORTHO CM	220
PACK EDUCATIF PRIMAIRE (Anglais+Français+Maths+Geograph	279
PACK EDUCATIF 6EME (Maths+ Grammaire + Anglais	279
PACK EDUCATIF 5 EME (Maths + Français + Anglais)	279

GENERATION 5

DESTINAT. MATHS CE 1/2	249
DESTINAT. MATHS CM 1/2	249
DESTINATION MATHS 6/5e	249
4 SAISONS DE L'ECRIT CE/CM	249
4 SAISONS DE L'ECRIT 6/3e	249
SECRET ENGLAND 6/5e	249
SECRET ENGLAND 4/3e	249
DEUTSCHES GEHEMNIS 6/5e	249
DEUTSCHES GEHEMNIS 4/3e	249
CONQUETE OrthographeCE1/2	249
CONQUETE OrthographeCM1/2	249
CONQUETE Orthographe 6/5e	249
CONQUETE Orthographe 4/3e	249
GENIES de l 'Academie	249

EDUCATIFS

ADI

ADI FRANCAIS CE1	279
ADI FRANCAIS CE2	279
ADI FRANCAIS CM1	279
ADI FRANCAIS CM2	279
ADI FRANCAIS 6e	279
ADI FRANCAIS 5e	279
ADI FRANCAIS 4e	279
ADI FRANCAIS 3e	279
ADI MATHS CE1	279
ADI MATHS CM2	279
ADI MATHS CM1	279
ADI MATHS CM2	279
ADI MATHS 6e	279
ADI MATHS 5e	279
ADI MATHS 4e	279
ADI MATHS 3e	279
ADI ANGLAIS 6e	279
ADI ANGLAIS 5e	279
ADI ANGLAIS 4e	279
ADI ANGLAIS 3e	279
APPLICATION ADI PAR CLASSE ET PAR MATIERE	199

JOYSTICKS

QUICKJOY JUNIOR	59
QUICKJOY TURBO	99
QUICKJOY 2	89
QUICKJOY 3 SUPERcharger	109
QUICKJOY 5 SUPERBOARD	199
QUICKJOY VI JETFIGHTER	149
QUICKJOY TOPSTAR	295
QUICKJOY Turbo Pedale	279
QUICKJOY Megastar Junior	199
QUICKJOY MEGASTAR	329
QUICKJOY SUPERSTAR	179
KONIX SPEEDKING	109
KONIX SPEEDKING Autofire	129
KONIX THE NAVIGATOR	149
STING-RAY	149
MANTA-RAY	129
QUICKSHOT MAVERICK 1	169
QUICKSHOT PYTHON 1	119
QUICKSHOT APACHE 1	89

CABLES

ADAPT.NOUVEAU BUS CPC	129
DOUBLEUR DE JOYSTICK	49
DOUBLEUR DE BUS	159
CABLE IMPRIMANTE CPC	149
CABLE IMPRIMANTE CPC +	149
RALLONGE ECRAN/CLAVIER	149
RALLONGE ECRAN/CLAVIER +	149
CABLE 6128 PLUS A FD1	99
CABLE FD 1	139
CABLE MAGNETO CASSETTE	49
CABLE MINITEL CPC	55
CABLE PERITEL CPC	119
CABLE PERITEL CPC PLUS	119
RALLONGE (ALIM+VIDEO 464)	109
CABLE GX4000 à CPC 6128	119
CABLE PERITEL SEGA	119

RUBANS + BOITIERS

Tous les rubans **NB** les **3**	144
CITIZEN 120D	59
DMP 2160/3160	59
STAR NL 10	59
STAR LC 10 - LC 20	59
CITIZEN SWIFT 24/9	59
STAR LC10 COULEUR	99
BOITIER DS40 LA 30x3"	99
BOITIER JSY 48 - 48x3"	109

PC-TRANS ..... 279 F
Extraordinaire logiciel de transfert de fichiers à partir de votre **CPC** vers **IBM-PC** ou **ATARI-ST** et vice-versa.
D'une utilisation facile, rapide et fiable. Nécessite un lecteur 3"5 pour 6128

SUPER PROMO

ADVANCED OCP ART STUDIO	249
IMPRIMANTE STAR LC 20 + Protext	2290
LECTEUR CASSETTE + CABLE	245
PORTRAIT ASTRAL	295

OUR TOUS CEUX QUI DÉSIRENT ÉVOLUER

PACK AMIGA 600
"MY FIRST AMIGA." 2,275 F.
A 600 + Super Word + RType 2 + Championship Golf + Shangaï

PACK AMIGA 600
"SUPER STARTER." 2,275 F.
A 600 + Kindwords 2.0 + Fusion Paint + Indiana Jones + Kick Off 2 + F/A 18 Interceptor

DISCOLOGY PLUS VERSION 6.0 350F

EDITEUR: Un éditeur universel de secteurs et de fichiers. ses outils (Désassembleur, Listeur Basic, etc...) vous permettront d'accéder aux données cachées de vos disquettes.
COPIEUR: Un Copieur intégral pour la sauvegarde de vos disquettes et cassettes. Sans cesse perfectionné, il vous étonnera par ses performances accrues et sa facilité d'utilisation.
EXPLOREUR: Un graphique animé en "Temp Réel" qui vous révèlera tous les secrets de vos disquettes. Un outil incomparable pour comprendre. Un programme sans équivalent.

LES 12 POINTS FORT DE LA VERSION 6.0.

Fenêtres, Aide Intégrée, Menus Déroulants, 160 Ko de Langage Machine pur, Manuel complet, Notice Technique, Accepte les lecteurs 5 1/4 pouces, Gère les extensions mémoire, Perfectionné depuis plus de 3 ans, Plus de 100 fonctions, Utilisé par 16.000 utilisateurs enthousiastes, Acclamé par la presse internationale ....

Vous allez enfin voir ce que vous êtes capable de faire !

TASCOPY .. 300F

TASCOPY POUR CPC permet d'effectuer des copies d'écrans en **haute résolution** graphique sur **la majorité** des imprimantes.

TASCOPY permet l'impression en **deux formats A4** normal et **POSTER** sur 4 pages **A4.**

STOP - URGENT - PROFITEZ DU **DERNIER ARRIVAGE** DE DISQUETTES 3" CF2 POUR **AMSTRAD** AVANT ***RUPTURE DEFINITIVE*** DU STOCK - **STOP.**

REF	par 10	par 20	par 50
3" CF2	175F	330F	745 F
3" 1/2 DFDD	69 F	130 F	300 F
5" 1/4 DFDD	56 F	105 F	250 F

DISQUETTES 3"
Pour AMSTRAD
14F90*
* à l'unite par 50

Disquettes certifiées 100% garantie à vie. Livrées avec enveloppes plus etiquettes

DISQUETTE DE NETTOYAGE 3" 69 F

NOUS LIVRONS TOUJOURS LES DERNIERES VERSIONS

BON DE COMMANDE *EXPRESS*

GAGNEZ DU TEMPS ! Commandez par à retourner à **93.51.61.30 - 93.97.22.00**

JESSICO - BP693 - 06012 NICE CEDEX 1

PAR MINITEL 3615 CODE JESSICO - OUVERT 7 / 7 - 8H à 20 H

TITRES (garantie échange immédiat)	Qte	Prix	Montant
		S/TOTAL	
		PORT	30
		TOTAL	

PORT : LOGICIEL JEUX	28 F
IMPRIMANTES + CONSOLES	60 F
UTILITAIRES + ACCESSOIRES	30 F
ORDINATEUR	100 F
DOM TOM + ETRANGER	60 F

❑ Je joins un chèque ou mandat lettre
❑ Je paie à réception au facteur + 26 F 8-12
❑ Je paie par carte bleue et je complète les 2 lignes ci-dessous

carte bleue
date d'expiration .....
NOM ..... PRENOM .....
N° ET RUE .....
VILLE ..... CODE POSTAL
FAX : 93.97.07.00
SIGNATURE OBLIGATOIRE

BOUTIQUE A NICE HOLLYWOOD STAR 8 BD JOSEPH GARNIER

GARANTIE 1 AN SUR LES LOGICIELS ■ précisez votre ordinateur ☐ DISC ☐ K7 ☐ ■ Votre N° Client

PAIEMENT ETRANGER EXCLUSIVEMENT PAR MANDAT INTERNATIONAL

jeu +

THE BUG

Frédéric CLEMENT

Valable pour CPC 464 – 664 – 6128

Les "DIRE STRAITS" sont en tournée mondiale. Avant leur premier concert en France, une catastrophe s'est produite : toutes les guitares de Mark Knopfler ont été volées.

Le leader du groupe part donc à la recherche de ses Pensa -Suhr, Schecter et autres National Dobro.

Pour charger le programme, il faut taper et sauver les programmes suivants : THEBUG.BAS, BUG.BAS, DATAS1.BAS, DATAS2. BAS et DATAS3.BAS. Ensuite, lancez par RUN les fichiers DATAx.BAS pour créer BUG1.BIN, BUG2.BIN, BUG 3.BIN.

Le jeu se lance avec RUN "THEBUG".

THEBUG.BAS

```
1 ' ::::::::::::::::::                                  >FA
2 ' :                :                                  >FB
3 ' :    THE BUG     :                                  >FC
4 ' :                :                                  >FD
5 ' :       by       :                                  >FE
6 ' :                :                                  >FF
7 ' :  FLASH CONTROL :                                  >FG
8 ' :                :                                  >FH
9 ' ::::::::::::::::::                                  >FJ
10 ' 1992 (C) CPCinfos                                  >LA
11 ' ::: PRESENTATION :::                               >LB
12  CALL &BB4E:GOTO 27                                  >PY
13 MODE 1:A$="THE BUG BY FLASH CONTROL AND CPCinfos":y= >TJ
1:GOSUB 26
14 a$="Juste avant leur premier concert en ":y=3:GOSUB  >RV
26
15 a$="FRANCE, les DIRE STRAITS sont inquiets.":y=5:GOS >QB
UB 26
16 a$="En effet leur leader, MARK KNOPFLER":y=7:GOSUB 2 >KK
6
17 a$="(vous dans le jeu), vient de se faire":y=9:GOSUB >QC
 26
18 a$=" voler ses guitares sans lesquelles":y=11:GOSUB  >TU
26
19 a$=" le groupe n'est rien. Le voleur les a":y=13:GOS >UG
UB 26
20 a$="enfermer dans un endroit infernal et ":y=15:GOSU >VJ
B 26
21 a$="dangereux, a vous de les trouver.":y=17:GOSUB 26 >MN

22 a$="il y'a 9 salles donc 9 guitares a ":y=19:GOSUB 2 >KG
6
23 a$="retrouvees, vous avez 20 unites":y=21:GOSUB 26   >KC
24 a$="temporelles pour les 9 tableaux.":y=23:GOSUB 26  >LH
25 a$="Attention a vous, et BONNE CHANCE":y=25:GOSUB 26 >EY
:RUN"!bug.bas"
26 x=(40-LEN(a$))/2:LOCATE x,y:PRINT a$:RETURN          >RJ
27 OUT &BC00,6:OUT &BD00,24                             >UV
28 MODE 1:BORDER 0:INK 0,0:INK 1,6:INK 2,25:INK 3,11    >UZ
29 WINDOW #1,1,40,1,24                                  >PL
30 GOTO 42                                              >KJ
31 FOR H=1 TO 5:LOCATE #1,40,24:PRINT #1,CHR$(10):NEXT  >XT
32 SYMBOL AFTER 32                                      >MR
33 X$="BY FLASH CONTROL":X=(20-LEN(X$))/2:Y=20:ENC=3:EN >UV
```

```
C2=2:GOSUB 35
34 GOTO 52                                                    >LD
35 TAG:FOR I=1 TO LEN(X$)                                     >TW
36 C=HIMEM+1+8*(ASC(MID$(X$,I,1))-32)                         >ED
37 SYMBOL 253,0,PEEK(C),PEEK(C),PEEK(C+1),PEEK(C+1),PEE >LX
K(C+2),PEEK(C+2),PEEK(C+3)
38 SYMBOL 252,PEEK(C+3),PEEK(C+4),PEEK(C+4),PEEK(C+5),P >TG
EEK(C+5),PEEK(C+6),PEEK(C+6),0
39 PLOT -10,-10,ENC:MOVE X*32,400-(Y*16):PRINT CHR$(253 >GZ
);:MOVE X*32,384-(Y*16):PRINT CHR$(252);:
40 PLOT -10,-10,ENC2:MOVE (X*32)+2,396-(Y*16):PRINT CHR >WM
$(253);:MOVE (X*32)+2,380-(Y*16):PRINT CHR$(252);:
41 X=X+1:NEXT:TAGOFF:RETURN                                   >ZU
42 A$="  THE BUG":X=30:Y=20:GOSUB 44                          >DT
43 GOTO 31                                                    >LA
44 LOCATE 1,25:PRINT A$:FOR I=0 TO LEN(A$)*16 STEP 2          >TG
45 FOR J=2 TO 14 STEP 2                                       >PH
46 IF TEST(I,J)=1 THEN 49                                     >TR
47 NEXT:NEXT                                                  >VJ
48 LOCATE 1,25:PRINT SPACE$(LEN(A$)):RETURN                   >NN
49 PLOT X+I*3,Y+J*6,1                                         >PR
50 DRAWR 0,14:DRAWR 8,0:DRAWR 0,-14:DRAWR -8,0:PLOTR 2, >CN
2,3
51 DRAWR 0,10:DRAWR 4,0:DRAWR 0,-10:DRAWR -2,0:DRAWR 0, >JD
8:GOTO 47
52 FOR H=1 TO 5:LOCATE #1,40,24:PRINT #1,CHR$(10):NEXT  >XW
53 A$="and CPCinfos":X=(640-(LEN(A$)*48))/2:Y=100:GOSUB >GD
 55
54 FOR H=1 TO 6:LOCATE #1,40,24:PRINT #1,CHR$(10):NEXT: >GG
GOTO 63
55 A=LEN(A$):A8=A*8                                           >NE
56 LOCATE 1,25:PEN 1:PRINT A$;:PEN 1                          >CG
57 TX=X:Y2=14                                                 >VG
58 FOR F=1 TO 8:X2=0:FOR G=1 TO A8                            >ZD
59 IF TEST (X2,Y2)=1 THEN PLOT X+4,Y,2:PLOT X+4,Y-2:PLO >JU
T X,Y-2:PLOT X+2,Y-2:PLOT X+2,Y-4:PLOT X,Y-4:PLOT X-2,Y
+2,3:PLOT X,Y+2:PLOT X,Y:PLOT X,Y,COLOR:PLOT X+2,Y
60 X=X+6:X2=X2+2                                              >LM
61 NEXT:Y=Y-6:TX=TX:Y2=Y2-2:X=TX:NEXT                         >KG
62 LOCATE 1,25:PRINT SPACE$(LEN(A$)):RETURN                   >NJ
63 OUT &BC00,6:OUT &BD00,25:GOSUB 64:LOCATE 1,1:PRINT"1 >QN
992 1992 1992 1992 1992 1992 1992 1992 ":LOCATE 1,25:PR
INT"SPACE S.V.P...SPACE S.V.P...SPACE S.V.P":CALL &BB18
:GOTO 13
64 PLOT 250,100,3:DRAW 250,120:DRAW 260,125:DRAW 260,95 >NC
:DRAW 250,100
65 PLOT 230,100,3:DRAW 250,80                                 >WW
66 DRAW 270,80:DRAW 290,100                                   >UT
67 DRAW 310,100:DRAW 330,70                                   >UF
68 DRAW 350,65:DRAW 340,75                                    >TG
69 DRAW 330,90:DRAW 330,100                                   >UN
70 DRAW 330,120:DRAW 350,125                                  >VF
71 DRAW 360,115:DRAW 355,130                                  >VQ
72 DRAW 300,127:DRAW 310,120                                  >VC
73 DRAW 290,120:DRAW 270,140                                  >VM
74 DRAW 250,140:DRAW 230,120                                  >VE
75 DRAW 230,100:PLOT 310,102:DRAW 450,105                     >GX
76 PLOT 320,112:DRAW 450,110                                  >VA
77 PLOT 330,104,0:DRAW 330,111                                >WE
78 PLOT 450,110,3:DRAW 455,113                                >XL
79 DRAW 465,114:DRAW 485,111                                  >VH
80 DRAW 490,100:DRAW 480,98                                   >UC
81 DRAW 470,97:DRAW 460,98                                    >UK
82 DRAW 450,102                                               >UB
83 RETURN                                                     >TK
```

BUG.BAS

```
10 ' ::::::::::::::::::::::::                                  >LA
20 ' :                      :                                  >LB
30 ' :   FLASH CONTROL      :                                  >LC
40 ' :                      :                                  >LD
50 ' :    PRESENTS          :                                  >LE
60 ' :                      :                                  >LF
70 ' :    THE BUG           :                                  >LG
80 ' :  (C) 1992 CPCinfos   :                                  >LH
90 ' ::::::::::::::::::::::::                                  >LJ
100 IF PEEK(&A000)<>124 THEN MEMORY &7FFF:LOAD"!BUG1",& >FP
8000:LOAD"!BUG2",&94E0:LOAD"!BUG3",&A000
110 ' ::::::::::::::::::::                                     >RC
120 ' :                  :                                     >RD
130 ' :  INITIALISATIONS :                                     >RE
140 ' :                  :                                     >RF
150 ' ::::::::::::::::::::                                     >RG
160 CALL &BB4E:DEFINT A-Z:RT=0                                 >YX
170 BORDER 0:PAPER 0:PEN 1:SYMBOL AFTER 32:SYMBOL 32,0, >PX
0,0,0,0,0,0,0,0
180 GOSUB 3480:R=21                                            >NX
190 DEF FN PO(X,Y)=&C050+(Y-1)*160+(X-1)*4:DEF FN LP(X, >UA
Y)=&C000+(Y-1)*80+(X-1)*2:DIM SP(40):FOR H=0 TO 34:SP(H
+1)=&94E0+(H*64):NEXT:TOM=1:TA=1:DIM JE(20,12)
200 ' :::::::::::::::::::::::::                                >RC
210 ' :                       :                                >RD
220 ' :   AFFICHAGE DE BASE   :                                >RE
230 ' :                       :                                >RF
240 ' :::::::::::::::::::::::::                                >RG
250 MODE 0                                                     >HE
260 FOR X=1 TO 20:CALL &A00D,FN PO(X,12),SP(1):NEXT            >UQ
270 PH$=" SCORE        VIE      TAB        HIGHT ":XP=1 >YG
:YP=1:CE=2:GOSUB 310
280 PH$=" 00000        000      000        00000 ":XP=1 >UE
:YP=2:CE=2:GOSUB 310
290 PLOT 16,360,6:DRAW 622,360:PLOT 16,354:DRAW 622,354 >PU
:PLOT 12,358:DRAW 20,358:PLOT 12,356:DRAW 20,356:PLOT 6
26,358:DRAW 618,358:PLOT 626,356:DRAW 618,356
300 VIE=4:GOSUB 2460:GOSUB 2640:GOTO 400                       >HN
310 PH$=UPPER$(PH$):FOR I=1 TO LEN(PH$):PH=(ASC(MID$(PH >NQ
$,I,1)))-48
320 IF PH<0 THEN PH=43                                         >PR
330 CALL &8000,FN LP(XP,YP)+(I*2)-CE,&8020+(PH*16):NEXT >JC
:RETURN
340 RETURN                                                     >ZC
350 ' ::::::::::::::::::::::::::::                             >RJ
360 ' :                          :                             >RK
370 ' :  BRANCHEMENTS TABLEAUX   :                             >TA
380 ' :                          :                             >TB
390 ' ::::::::::::::::::::::::::::                             >TC
```

```
400 ON TA GOTO 410,420,430,440,450,460,470,480,490      >QN
410 RESTORE 3200:GOSUB 550:GOTO 750                     >CH
420 RESTORE 3220:GOSUB 550:GOTO 750                     >CL
430 RESTORE 3240:GOSUB 550:GOTO 750                     >CP
440 RESTORE 3260:GOSUB 550:GOTO 750                     >CT
450 RESTORE 3280:GOSUB 550:GOTO 760                     >CX
460 RESTORE 3300:GOSUB 550:GOTO 760                     >CQ
470 RESTORE 3320:GOSUB 550:GOTO 760                     >CU
480 RESTORE 3340:GOSUB 550:GOTO 760                     >CX
490 RESTORE 3360:GOSUB 550:GOTO 760                     >CA
500 ' ::::::::::::::::::::::::                          >RF
510 ' :                        :                        >RG
520 ' :   DECODAGE TABLEAUX    :                        >RH
530 ' :                        :                        >RJ
540 ' ::::::::::::::::::::::::                          >RK
550 ERASE JE:DIM JE(20,12):FOR X=1 TO 20:JE(X,12)=1:NEX >AR
T
560 FOR Y=1 TO 12:JE(1,Y)=1:JE(20,Y)=1:NEXT             >LF
570 FOR I=3 TO 18:READ COD$:IF COD$="X" THEN 680        >NP
580 FOR N=1 TO 8:CO$=MID$(COD$,N,1):CO=VAL(CO$):NY=12-N >AQ

590 IF CO=0 THEN 670                                    >MU
600 IF CO=2 THEN CALL &A00D,FN PO(I,NY),SP(2):JE(I,NY)= >LH
2:GOTO 670
610 IF CO=3 THEN CALL &A00D,FN PO(I,NY),SP(3):JE(I,NY)= >LM
3:GOTO 670
620 IF CO=4 THEN CALL &A00D,FN PO(I,NY),SP(4):JE(I,NY)= >LR
4:GOTO 670
630 IF CO=5 THEN CALL &A00D,FN PO(I,NY),SP(5):JE(I,NY)= >LW
5:GOTO 670
640 IF CO=6 THEN OB=INT(RND*4)+1:CALL &A00D,FN PO(I,NY) >VH
,SP(6+OB):JE(I,NY)=20+OB:GOTO 670
650 IF CO=7 THEN CALL &A00D,FN PO(I,NY),SP(16):JE(I,NY) >MU
=7:GOTO 670
660 IF CO=8 THEN CALL &A00D,FN PO(I,NY),SP(14):JE(I,NY) >TD
=8:PX=I:PY=NY
670 NEXT N                                              >PG
680 NEXT I:READ X1,Y1:CALL &A058,FN PO(X1,Y1):CALL &A03 >BY
0,FN PO(X1,Y1),SP(25)
690 HU=25:GA=0:FIN=0:RT=0:GOSUB 2370:GOSUB 2460:RETURN  >BU
700 ' ::::::::::::::::::::::                            >RH
710 ' :                      :                          >RJ
720 ' : ROUTINE PRINCIPALE :                            >RK
730 ' :                      :                          >TA
740 ' ::::::::::::::::::::::                            >TB
750 ENT 1,239,-20,1:ENV 1,50,-1,1:ENV 2,10,1,1:ENV 4,12 >PE
7,-10,2:ENV 3,2,40,3:ENT 3,200,3,2
760 WHILE INKEY$="":WEND:EVERY 23,2 GOSUB 3560          >PT
770 IF FIN=1 THEN 2750                                  >PG
780 IF INKEY(0)=0 OR INKEY(72)=0 THEN SENS=1:GOTO 900   >WF
790 IF INKEY(1)=0 OR INKEY(75)=0 THEN SENS=2:GOTO 1350  >XP
800 IF INKEY(8)=0 OR INKEY(74)=0 THEN SENS=4:GOTO 1170  >XP
810 IF INKEY(2)=0 OR INKEY(73)=0 THEN SENS=3:GOTO 1030  >XB
820 IF INKEY(9)=0 OR INKEY(76)=0 OR INKEY(77)=0 THEN 15 >ZJ
30
830 IF INKEY$=" " THEN FIN=1                            >VY
840 GOTO 770                                            >AC
850 ' ::::::::::::                                      >TD
860 ' :          :                                      >TE
870 ' :   HAUT   :                                      >TF
880 ' :          :                                      >TG
890 ' ::::::::::::                                      >TH
900 IF JE(X1,Y1-1)=4 OR JE(X1,Y1)=4 THEN 910 ELSE 770   >TK
910 IF JE(X1,Y1-1)=0 OR JE(X1,Y1-1)=4 THEN 920 ELSE 770 >VC

920 CALL &A061,FN PO(X1,Y1):CALL &A030,FN PO(X1,Y1),SP( >CQ
HU)
930 CALL &A06B,SP(20):FOR T=1 TO 100:NEXT T:CALL &A07D, >ED
SP(20)
940 CALL &A06B,SP(19):FOR T=1 TO 100:NEXT T:CALL &A07D, >EX
SP(19)
950 CALL &A06B,SP(21):FOR T=1 TO 100:NEXT T:CALL &A07D, >EH
SP(21)
960 CALL &A06B,SP(19):FOR T=1 TO 100:NEXT T             >JT
970 Y1=Y1-1:HU=19:GOTO 770                              >VD
980 '  ::::::::::                                       >TH
990 '  :        :                                       >TJ
1000 '  :   BAS   :                                     >XD
1010 ' :         :                                      >XE
1020 ' ::::::::::                                       >XF
1030 IF JE(X1,Y1+1)=4 OR JE(X1,Y1)=4 THEN 1040 ELSE 770 >VR

1040 IF JE(X1,Y1+1)=0 OR JE(X1,Y1+1)=4 THEN 1050 ELSE 7 >XL
70
1050 CALL &A061,FN PO(X1,Y1):CALL &A030,FN PO(X1,Y1),SP >DM
(HU)
1060 CALL &A08A,SP(26):FOR T=1 TO 100:NEXT T:CALL &A07D >FQ
,SP(26)
1070 CALL &A08A,SP(25):FOR T=1 TO 100:NEXT T:CALL &A07D >FP
,SP(25)
1080 CALL &A08A,SP(27):FOR T=1 TO 100:NEXT T:CALL &A07D >FV
,SP(27)
1090 CALL &A08A,SP(25):FOR T=1 TO 100:NEXT T            >KV
1100 Y1=Y1+1:HU=25:IF JE(X1,Y1+1)=0 THEN 2070 ELSE IF J >AP
E(X1,Y1+1)=5 THEN FIN=1
1110 GOTO 770                                           >FC
1120 ' :::::::::::::                                    >XG
1130 ' :            :                                   >XH
1140 ' :   GAUCHE   :                                   >XJ
1150 ' :            :                                   >XK
1160 ' :::::::::::::                                    >YA
1170 CALL &A030,FN PO(X1,Y1),SP(HU):IF JE(X1-1,Y1)=0 OR >CX
 JE(X1-1,Y1)=4 THEN 1200
1180 IF JE(X1-1,Y1)=8 THEN FIN=1:GA=1:GOTO 770          >NW
1190 IF JE(X1-1,Y1-1)=0 AND JE(X1,Y1-1)=0 THEN Y1=Y1-1  >GL
ELSE CALL &A030,FN PO(X1,Y1),SP(HU):GOTO 770
1200 ADR=FN PO(X1,Y1):CALL &A030,ADR-1,SP(29)           >NK
1210 FOR T=1 TO 100:NEXT T:CALL &A030,ADR-1,SP(29)      >TF
1220 CALL &A030,ADR-2,SP(28):FOR T=1 TO 100:NEXT T      >RK
1230 SOUND 1,300,5,1,1,1,15                             >UR
1240 CALL &A030,ADR-2,SP(28):CALL &A030,ADR-3,SP(30)    >VY
1250 FOR T=1 TO 100:NEXT T:CALL &A030,ADR-3,SP(30)      >TD
1260 CALL &A030,ADR-4,SP(28):FOR T=1 TO 100:NEXT T      >RR
1270 HU=28:X1=X1-1:IF JE(X1,Y1+1)=0 AND JE(X1,Y1)<>4 TH >FG
EN 2070
1280 IF JE(X1,Y1+1)=5 THEN FIN=1:GOTO 770               >HW
1290 GOTO 770                                           >GB
1300 ' :::::::::::::                                    >XG
```

```
1310 ' :            :                                  >XH
1320 ' :   DROITE   :                                  >XJ
1330 ' :            :                                  >XK
1340 ' ::::::::::::::                                  >YA
1350 CALL &A030,FN PO(X1,Y1),SP(HU):IF JE(X1+1,Y1)=0 OR >CC
 JE(X1+1,Y1)=4 THEN 1380
1360 IF JE(X1+1,Y1)=8 THEN FIN=1:GA=1:GOTO 770          >NU
1370 IF JE(X1+1,Y1-1)=0 AND JE(X1,Y1-1)=0 THEN Y1=Y1-1  >GJ
ELSE CALL &A030,FN PO(X1,Y1),SP(HU):GOTO 770
1380 ADR=FN PO(X1,Y1):CALL &A030,ADR+1,SP(23)           >NL
1390 FOR T=1 TO 100:NEXT T:CALL &A030,ADR+1,SP(23)      >TG
1400 CALL &A030,ADR+2,SP(22):FOR T=1 TO 100:NEXT T      >RB
1410 CALL &A030,ADR+2,SP(22):CALL &A030,ADR+3,SP(24)    >VP
1420 FOR T=1 TO 100:NEXT T:CALL &A030,ADR+3,SP(24)      >TD
1430 CALL &A030,ADR+4,SP(22):FOR T=1 TO 100:NEXT T      >RG
1440 SOUND 1,300,5,1,1,1,15                             >UV
1450 HU=22:X1=X1+1:IF JE(X1,Y1+1)=0 AND JE(X1,Y1)<>4 TH >FY
EN 2070
1460 IF JE(X1,Y1+1)=5 THEN FIN=1                        >YD
1470 GOTO 770                                           >GB
1480 ' ::::::::::::                                     >YF
1490 ' :          :                                     >YG
1500 ' :   FEU    :                                     >XJ
1510 ' :          :                                     >XK
1520 ' ::::::::::::                                     >YA
1530 IF SENS=1 OR SENS=3 THEN 770                       >ZF
1540 IF SENS=4 THEN 1810 ELSE IF JE(X1+1,Y1)=7 THEN 218 >XM
0
1550 IF JE(X1+1,Y1)>20 THEN 1560 ELSE IF JE(X1+1,Y1)=3  >QK
THEN 1980 ELSE 770
1560 CALL &A030,FN PO(X1,Y1),SP(HU):CALL &A030,FN PO(X1 >QA
,Y1),SP(32):FOR i=0 TO 200:NEXT:CALL &A030,FN po(x1,y1)
,sp(32):CALL &A030,FN po(x1,y1),sp(22):hu=22
1570 CL=X1+1:CALL &A00D,FN PO(CL,Y1),SP(6):FOR i=1 TO 2 >HR
00:NEXT:CALL &A00D,FN PO(CL,Y1),SP(12):FOR T=1 TO 200:N
EXT
1580 CALL &A00D,FN PO(CL,Y1),SP(13):FOR T=1 TO 200:NEXT >YA

1590 SOUND 4,0,-1,15,3,,30:FOR I=2 TO Y1-1:IF JE(CL,I)= >JM
0 THEN BO=I
1600 NEXT:FOR I=Y1-1 TO BO STEP -1:JE(X1+1,I+1)=JE(X1+1 >KN
,I):NEXT
1610 GOSUB 1720:GOTO 770                                >RK
1620 ' :::::::::::::::::::::::                          >YB
1630 ' :                    :                           >YC
1640 ' :  ROUTINES DIVERSES :                           >YD
1650 ' :                    :                           >YE
1660 ' :::::::::::::::::::::::                          >YF
1670 ' ::::::::::::::::::::::                           >YG
1680 ' :                    :                           >YH
1690 ' :   CHUTE ELEMENTS   :                           >YJ
1700 ' :                    :                           >YA
1710 ' ::::::::::::::::::::::                           >YB
1720 FOR I=Y1 TO 2 STEP -1:COD1=JE(CL,I)                >GD
1730 IF COD1=0 THEN CALL &A00D,FN PO(CL,I),SP(33):GOTO  >CM
1800
1740 IF COD1=2 THEN CALL &A00D,FN PO(CL,I),SP(2):GOTO 1 >BE
800
1750 IF COD1=3 THEN CALL &A00D,FN PO(CL,I),SP(3):GOTO 1 >BH
800
1760 IF COD1=4 THEN CALL &A00D,FN PO(CL,I),SP(4):GOTO 1 >BL
800
1770 IF COD1=5 THEN CALL &A00D,FN PO(CL,I),SP(5):GOTO 1 >BP
800
1780 IF COD1=8 THEN CALL &A00D,FN PO(CL,I),SP(14):PX=CL >UV
:PY=I:GOTO 1800
1790 IF COD1>20 THEN CALL &A00D,FN PO(CL,I),SP(COD1-14) >YB

1800 NEXT:RETURN                                        >MX
1810 IF JE(X1-1,Y1)=7 THEN 2250                         >XP
1820 IF JE(X1-1,Y1)>20 THEN 1830 ELSE IF JE(X1-1,Y1)=3  >QK
THEN 1940 ELSE 770
1830 CALL &A030,FN PO(X1,Y1),SP(HU):CALL &A030,FN PO(X1 >QL
,Y1),SP(31):FOR i=0 TO 200:NEXT:CALL &A030,FN po(x1,y1)
,sp(31):CALL &A030,FN po(x1,y1),sp(28):HU=28
1840 CL=X1-1:CALL &A00D,FN PO(CL,Y1),SP(12):FOR T=1 TO  >HE
200:NEXT
1850 CALL &A00D,FN PO(CL,Y1),SP(13):FOR T=1 TO 200:NEXT >PA
:JE(CL,Y1)=0
1860 SOUND 4,0,-1,15,3,,30:FOR I=2 TO Y1-1:IF JE(CL,I)= >JM
0 THEN BO=I
1870 NEXT:FOR I=Y1-1 TO BO STEP -1:JE(X1-1,I+1)=JE(X1-1 >KC
,I):NEXT
1880 GOSUB 1720:GOTO 770                                >RV
1890 ' :::::::::::::::::::::::                          >ZA
1900 ' :                    :                           >YC
1910 ' :   ELEMENT MOUVANT  :                           >YD
1920 ' :                    :                           >YE
1930 ' :::::::::::::::::::::::                          >YF
1940 CALL &A030,FN PO(X1,Y1),SP(HU):CALL &A030,FN PO(X1 >QN
,Y1),SP(31):FOR i=0 TO 200:NEXT:CALL &A030,FN po(x1,y1)
,sp(31):CALL &A030,FN po(x1,y1),sp(28):HU=28
1950 IF JE(X1-2,Y1)<>0 THEN 770 ELSE CL=X1-1:CALL &A00D >YN
,FN PO(CL,Y1),SP(12)
1960 CALL &A00D,FN PO(X1-2,Y1),SP(3):JE(X1-2,Y1)=3:FOR  >RE
T=1 TO 200:NEXT
1970 CALL &A00D,FN PO(CL,Y1),SP(13):FOR T=1 TO 200:NEXT >KC
:GOTO 1860
1980 CALL &A030,FN PO(X1,Y1),SP(HU):CALL &A030,FN PO(X1 >QG
,Y1),SP(32):FOR i=0 TO 200:NEXT:CALL &A030,FN PO(X1,Y1)
,SP(32):CALL &A030,FN PO(X1,Y1),SP(22):HU=22
1990 IF JE(X1+2,Y1)<>0 THEN 770 ELSE CL=X1+1:CALL &A00D >YN
,FN PO(CL,Y1),SP(12)
2000 CALL &A00D,FN PO(X1+2,Y1),SP(3):JE(X1+2,Y1)=3:FOR  >RK
T=1 TO 200:NEXT
2010 CALL &A00D,FN PO(CL,Y1),SP(13):FOR T=1 TO 200:NEXT >KM
:GOTO 1590
2020 ' ::::::::::::::::::                               >XG
2030 ' :                  :                             >XH
2040 ' :   HEROS TOMBE    :                             >XJ
2050 ' :                  :                             >XK
2060 ' ::::::::::::::::::                               >YA
2070 CALL &A061,FN PO(X1,Y1):CALL &A030,FN PO(X1,Y1),SP >DQ
(HU)
2080 FOR I=1 TO 3:CALL &A08A,SP(HU):FOR T=1 TO 100:NEXT >WR
:CALL &A07D,SP(HU)
2090 NEXT I:CALL &A08A,SP(HU):Y1=Y1+1:TOM=TOM+1         >TF
2100 SOUND 1,46+(TOM*20),3,15,,1:IF JE(X1,Y1+1)=0 THEN  >BJ
```

```
2070
2110 TOM=1:IF JE(X1,Y1+1)=5 THEN FIN=1                    >EZ
2120 GOTO 770                                             >FE
2130 ' ::::::::::::::::::::::::::::                       >XJ
2140 ' :                          :                       >XK
2150 ' :   ELEMENT A POUSSEE V.   :                       >YA
2160 ' :                          :                       >YB
2170 ' ::::::::::::::::::::::::::::                       >YC
2180 CALL &A030,FN PO(X1,Y1),SP(HU):CALL &A030,FN PO(X1 >PH
,Y1),SP(32):FOR i=0 TO 200:NEXT:CALL &A030,FN PO(X1,Y1)
,SP(32):CALL &A030,FN po(x1,y1),sp(22):HU=22
2190 CL=X1+1                                              >CA
2200 SOUND 4,0,-1,15,3,.30                                >TM
2210 FOR I=2 TO Y1-2:IF JE(CL,I)=0 THEN BO=I              >KK
2220 NEXT:FOR I=BO TO Y1-1:JE(CL,I-1)=JE(CL,I):NEXT       >XE
2230 CALL &A00D,FN PO(CL,Y1),SP(17):CALL &A00D,FN PO(CL >PE
,Y1-1),SP(18)
2240 JE(CL,Y1)=1:JE(CL,Y1-1)=1:Y2=Y1:Y1=Y1-2:GOSUB 1720 >VV
:Y1=Y2:GOTO 770
2250 CALL &A030,FN PO(X1,Y1),SP(HU):CALL &A030,FN PO(X1 >QH
,Y1),SP(31):FOR i=0 TO 200:NEXT:CALL &A030,FN PO(X1,Y1)
,SP(31):CALL &A030,FN po(x1,y1),sp(28):HU=28
2260 CL=X1-1:GOTO 2200                                    >QM
2270 ' ::::::::::::::::::::::::                           >YD
2280 ' :                        :                         >YE
2290 ' :   COMPTEURS DIVERS     :                         >YF
2300 ' :                        :                         >XH
2310 ' ::::::::::::::::::::::::                           >XJ
2320 ' ::::::::::::::::::                                 >XK
2330 ' :                  :                               >YA
2340 ' :   VARIABLE TA    :                               >YB
2350 ' :                  :                               >YC
2360 ' ::::::::::::::::::                                 >YD
2370 PH$=STR$(TA):PH$=RIGHT$(PH$,LEN(PH$)-1)              >NJ
2380 IF TA=0 THEN PH$="000":XP=15:YP=2:CE=2:GOSUB 310:R >GX
ETURN
2390 IF TA>9 THEN XP=25:YP=2:CE=2:GOSUB 310:RETURN        >WQ
2400 XP=26:YP=2:CE=2:GOSUB 310:RETURN                     >GE
2410 ' ::::::::::::::::::                                 >XK
2420 ' :                  :                               >YA
2430 ' :   VARIABLE VIE   :                               >YB
2440 ' :                  :                               >YC
2450 ' ::::::::::::::::::                                 >YD
2460 PH$=STR$(VIE):PH$=RIGHT$(PH$,LEN(PH$)-1)             >QB
2470 IF VIE=0 THEN PH$="000":XP=15:YP=2:CE=2:GOSUB 310: >JD
RETURN
2480 XP=17:YP=2:CE=2:GOSUB 310:RETURN                     >GN
2490 ' ::::::::::::::::::                                 >YH
2500 ' :                  :                               >XK
2510 ' :   VARIABLE SC    :                               >YA
2520 ' :                  :                               >YB
2530 ' ::::::::::::::::::                                 >YC
2540 PH$=STR$(SC):PH$=RIGHT$(PH$,LEN(PH$)-1)              >NJ
2550 IF SC=0 THEN PH$="00000":XP=2:YP=2:CE=2:GOSUB 310: >HB
RETURN
2560 IF SC>999 THEN XP=2:YP=2:CE=2:GOSUB 310:RETURN       >XY
2570 IF SC>99 THEN XP=3:YP=2:CE=2:GOSUB 310:RETURN        >WV
2580 IF SC>9 THEN XP=4:YP=2:CE=2:GOSUB 310:RETURN         >VT
2590 ' ::::::::::::::::::                                 >YJ
2600 ' :                  :                               >YA
2610 ' :   VARIABLE REC   :                               >YB
2620 ' :                  :                               >YC
2630 ' ::::::::::::::::::                                 >YD
2640 IF HIGH<>0 AND HIGH>REC THEN PH$=(HIGH):PH$=RIGHT$ >XC
(PH$,LEN(PH$)-1) ELSE PH$=STR$(REC):PH$=RIGHT$(PH$,LEN(
PH$)-1)
2650 IF REC=0 THEN PH$="00000":XP=35:YP=2:CE=2:GOSUB 31 >LQ
0:RETURN
2660 IF REC>999 THEN XP=35:YP=2:CE=2:GOSUB 310:RETURN     >ZZ
2670 IF REC>99 THEN XP=36:YP=2:CE=2:GOSUB 310:RETURN      >YU
2680 IF REC>9 THEN XP=37:YP=2:CE=2:GOSUB 310:RETURN       >XP
2690 XP=38:YP=2:CE=2:GOSUB 310:RETURN                     >GV
2700 ' ::::::::::::::::::                                 >YB
2710 ' :                  :                               >YC
2720 ' :   FIN DE PARTIE  :                               >YD
2730 ' :                  :                               >YE
2740 ' ::::::::::::::::::                                 >YF
2750 FOR I=0 TO 3:MU=REMAIN(I):NEXT                       >DH
2760 ' ::::::::::::::::                                   >YH
2770 ' :              :                                   >YJ
2780 ' :   WINNER !!! :                                   >YK
2790 ' :              :                                   >ZA
2800 ' ::::::::::::::::                                   >YC
2810 IF GA=0 THEN 3050                                    >PD
2820 CALL &A00D,FN PO(X1,Y1),SP(HU):CALL &A00D,FN PO(PX >NC
,PY),SP(14)
2830 FOR I=0 TO 40:INK 0,RND*26:INK 1,RND*26:INK 2,RND* >EX
26:INK 3,RND*26:INK 4,RND*26:INK 5,RND*26:INK 6,26,10:I
NK 7,1,24:INK 8,RND*26:BORDER RND*26:SOUND 1,1000,10,15
,1,3,15
2840 NEXT:GOSUB 3480:BORDER 0:ENV 10,15,-1,1              >LG
2850 FOR I=1 TO 3:SC=SC+(RND*200+1)+((RND*R)*10):GOSUB  >MC
2540:NEXT I
2860 SC=SC+100:GOSUB 2540:IF SC>REC THEN REC=SC:GOSUB 2 >DP
640
2870 FOR h=1 TO 74:POKE &E0A2+h,0:POKE &E8A2+h,0:NEXT    >WK
2880 TA=TA+1:IF TA=10 THEN GOTO 2950 ELSE GOSUB 2890:GO >EJ
TO 400
2890 MOUV=RND*3+1:ON MOUV GOSUB 2910,2920,2930,2940      >VM
2900 RETURN                                               >FE
2910 FOR I=0 TO 640 STEP 2:PLOT I,32,0:DRAW I,340,0:NEX >JF
T:RETURN ' DE GAUCHE A DROITE
2920 FOR I=640 TO 0 STEP -2:PLOT I,32,0:DRAW I,340,0:NE >KK
XT:RETURN ' DE DROITE A GAUCHE
2930 FOR I=32 TO 340 STEP 2:PLOT 1,I,0:DRAW 640,I,0:NEX >JD
T:RETURN ' DE HAUT EN BAS
2940 FOR I=340 TO 32 STEP -2:PLOT 1,I,0:DRAW 640,I,0:NE >KK
XT:RETURN 'DE BAS EN HAUT
2950 FOR I=1 TO 3:FOR J=200 TO 20 STEP -20:SOUND 1,J/I, >BK
10,15:SOUND 2,J/I,10/I,15:SOUND 3,J/I,I*2,15:NEXT J,I:L
OCATE 1,1:PRINT SPACE$(61):ph$="BRAVO @@@ VOUS AVEZ GAG
NE @@@":YP=1:GOSUB 3420:GOSUB 310
2960 PH$="MAINTENANT= VOULEZ VOUS REJOUER ?":YP=3:GOSUB >KV
 3420:GOSUB 310:PH$="VOUS AVEZ 8 UNITES TEMPORELLES<<<"
:YP=5:GOSUB 3420:GOSUB 310:PH$="APRES QUOI<<< VOUS MOUR
REZ<<< ":YP=7:GOSUB 3420:GOSUB 310:PH$="TIME:":YP=24:GO
SUB 3420:GOSUB 310
2970 FOR K=900 TO 0 STEP -2.5                             >UC
```

```
2980 PH$=STR$(INT(K/100)):PH$=RIGHT$(PH$,LEN(PH$)-1):XP >WQ
=23:YP=24:GOSUB 310:IF INKEY(34)=0 THEN TA=0:HIGH=REC:G
OTO 250 ' INKEY(34)= LETTRE O POUR OUI...CQFD...
2990 NEXT:MODE 2:LIST 3580-3670                          >ZY
3000 ' ::::::::::::::::                                  >XF
3010 ' :              :                                  >XG
3020 ' :   LOSER...   :                                  >XH
3030 ' :              :                                  >XJ
3040 ' ::::::::::::::::                                  >XK
3050 CALL &A00D,FN PO(X1,Y1),SP(12):FOR T=1 TO 200:NEXT >YL

3060 CALL &A00D,FN PO(X1,Y1),SP(13):FOR T=1 TO 200:NEXT >YN

3070 FOR I=1 TO 20:BORDER RND*26:INK 0,RND*26:SOUND 1,1 >BR
500,10,15,3,3,15:NEXT
3080 BORDER 0:INK 0,0                                    >PU
3090 VIE=VIE-1                                           >ZF
3100 IF VIE=0 THEN TA=0:SC=0:VIE=3:GOSUB 2370:GOSUB 254 >NL
0:GOTO 2870
3110 TA=TA-1:GOTO 2870                                   >QQ
3120 ' ONE PROBLEM ? TEL: 89-44-59-33 AP.18H (FREDERIC) >XJ

3130 ' ^ ^ ^ ^ ^ SPEAK FRENCH IN YOUR PHONE !!!!        >XK
3140 ' ::::::::::::::::::::::                            >YA
3150 ' :                    :                            >YB
3160 ' :   DATAS TABLEAUX   :                            >YC
3170 ' :                    :                            >YD
3180 ' ::::::::::::::::::::::                            >YE
3190 ' ::: TAB 1 :::                                     >YF
3200 DATA X,22222200,00200200,00280200,66000200,7223200 >CK
0,X,50003662,X,73636360,44430020,X,44466630,06603300,66
440000,X,19,11
3210 ' ::: TAB 2 :::                                     >XJ
3220 DATA 22222222,20280202,20200202,20200202,50200202, >TV
54400200,70000200,00000260,30020000,00020000,00020000,2
5000002,25000002,25000002,25000002,22222222,4,5
3230 ' ::: TAB 3 :::                                     >YA
3240 DATA 00280020,00200020,70005440,00024400,30020000, >TN
00026300,00020000,00027000,00025444,00000020,70000020,0
0000023,63022220,00044000,04400000,50000000,3,4
3250 ' ::: TAB 4 :::                                     >YC
3260 DATA X,X,X,X,X,44444400,33333300,50000000,X,X,X,66 >DR
666300,62222000,50003800,44444000,X,4,11
3270 ' ::: TAB 5 :::                                     >YE
3280 DATA X,55555240,44422242,42424442,42424222,4240422 >DE
2,45444222,45555222,45555444,44444404,55555524,44444404
,45555444,822222222,X,X,4,5
3290 ' ::: TAB 6 :::                                     >YG
3300 DATA X,X,30002000,66663000,44400000,62044300,62636 >CG
600,44000200,50064400,73636260,00030020,50020030,500200
30,00028060,66666360,X,4,11
3310 ' ::: TAB 7 :::                                     >XK
3320 DATA 25528540,44420020,07000020,02250020,02223020, >TX
02220020,02222020,00222020,20222020,04222020,70254440,0
0224020,02227002,00222202,20222002,44444052,3,4
3330 ' ::: TAB 8 :::                                     >YB
3340 DATA 50000000,20000000,24440000,50062662,50033662, >TC
50066663,6256363,56363444,64400000,50036200,50000200,50
000200,44444000,50000200,280,2,4,10
3350 ' ::: TAB 9 :::                                     >YD
3360 DATA X,80000000,00666660,00020020,00000030,0000003 >PL
0,X,X,00444460,X,X,X,00222220,00006000,00060000,0055555
0,18,11
3370 ' ::::::::::::::::::::::                            >YF
3380 ' :                    :                            >YG
3390 ' :   CENTRAGE LETTRE  :                            >YH
3400 ' :                    :                            >XK
3410 ' ::::::::::::::::::::::                            >YA
3420 XP=(40-LEN(PH$))/2:RETURN                           >ZX
3430 ' ::::::::::::::::                                  >YC
3440 ' :              :                                  >YD
3450 ' :   COULEURS   :                                  >YE
3460 ' :              :                                  >YF
3470 ' ::::::::::::::::                                  >YG
3480 RESTORE 3490:FOR P=0 TO 15:READ I:INK P,I:NEXT      >VH
3490 DATA 0,11,14,9,18,12,4,6,15,16,7,25,13,2,3,22       >PW
3500 RETURN                                              >FB
3510 ' ::::::::::::::                                    >YB
3520 ' :            :                                    >YC
3530 ' :  LE TEMPS  :                                    >YD
3540 ' :            :                                    >YE
3550 ' ::::::::::::::                                    >YF
3560 rt=rt+1:POKE &E0A2+rt,3:POKE &E8A2+rt,3             >NC
3570 IF rt>73 THEN FIN=1:RETURN ELSE RETURN              >MV
3580 ' ::::::::::::::::::::::::::::::::::::::            >YJ
3590 ' :                                  :              >YK
3600 ' :     THE END OF THIS PROGRAM...   :              >YB
3610 ' :                                  :              >YC
3620 ' :   PROGRAMMATION BY FLASH CONTROL :              >YD
3630 ' :   GRAPH-X BY FLASH CONTROL       :              >YE
3640 ' :   TABLEAUX BY FLASH CONTROL      :              >YF
3650 ' :   FROM THE MEDIATE GROUP...      :              >YG
3660 ' :                                  :              >YH
3670 ' ::::::::::::::::::::::::::::::::::::              >YJ
3680 ' Un petit bonjour a tous mes potes:                >YK
3690 ' David, Jeremie, Eric, Mederic                     >ZA
3700 ' Gaetan, NZO, Samuel, stephane,                    >YC
3710 ' Et tous les autres...                             >YD
```

DATA1.BAS

```
10 A=&8000:F=&82D0:L=100:WHILE A<=F:FOR A=A TO A+15:READ C$:K=V
AL("&"+C$):S=S+K+65536*(S+K)>32767):IF A<=F THEN POKE A,K
20 NEXT:READ D$:T=VAL("&"+D$):IF T<>S THEN PRINT CHR$(7);"Erreu
r ligne";L:END ELSE L=L+5:WEND
30 SAVE "BUG1",b,&8000,&2D0
100 DATA DD,5E,00,DD,56,01,DD,6E,02,DD,66,03,06,08,C5,E5,06BA
105 DATA 06,02,1A,77,23,13,10,FA,E1,CD,26,BC,C1,10,EF,C9,0DAC
110 DATA 40,C0,40,C0,04,04,04,04,44,44,44,44,10,30,00,00,110C
115 DATA 00,80,40,80,00,08,00,08,00,88,00,88,10,30,00,00,13AC
120 DATA 40,C0,40,40,00,04,00,04,00,88,44,00,10,30,00,00,1640
125 DATA 40,C0,40,40,00,04,00,04,00,CC,00,44,10,30,00,00,1918
130 DATA 00,40,00,C0,00,0C,04,04,44,CC,00,44,00,10,00,00,1B90
135 DATA 40,C0,40,00,04,00,00,0C,00,44,44,44,10,30,00,00,1DEC
140 DATA 40,C0,40,40,04,00,04,0C,44,44,44,44,10,30,00,00,20D0
145 DATA 40,C0,00,40,00,04,00,08,00,88,44,00,10,00,00,00,22F8
150 DATA 40,C0,40,40,04,04,04,0C,44,44,44,44,10,30,00,00,25E0
```

```
155 DATA 40,C0,40,40,04,04,04,0C,00,44,00,44,10,30,00,00,2840
160 DATA 00,00,00,00,00,00,00,00,00,88,00,00,00,20,00,00,28E8
165 DATA 00,00,00,00,00,00,00,00,00,88,00,00,00,20,10,00,29A0
170 DATA 00,00,00,00,00,00,00,00,00,00,00,88,00,20,00,00,2A48
175 DATA 00,00,00,00,00,00,00,00,00,00,00,88,00,20,10,00,2B00
180 DATA 00,80,00,80,04,00,00,00,00,00,00,00,00,00,00,00,2C04
185 DATA 00,80,40,40,04,04,00,04,00,88,00,00,00,20,00,00,2DB8
190 DATA 00,80,00,80,00,08,00,08,00,88,00,00,00,20,00,00,2F70
195 DATA 40,C0,40,C0,04,04,04,04,44,CC,44,44,10,10,00,00,3338
200 DATA 40,C0,40,C0,04,04,04,04,44,88,44,44,10,30,00,00,36DC
205 DATA 40,C0,40,C0,04,00,04,00,44,00,44,00,10,30,00,00,39AC
210 DATA 40,80,40,C0,04,04,04,04,44,44,44,44,10,30,00,00,3CCC
215 DATA 40,C0,40,C0,04,00,04,00,44,88,44,00,10,30,00,00,4024
220 DATA 40,C0,40,C0,04,00,04,00,44,88,44,00,10,00,00,00,434C
225 DATA 40,C0,40,C0,04,04,04,00,44,00,44,44,10,30,00,00,4664
230 DATA 40,40,40,40,04,04,04,04,44,CC,44,44,10,10,00,00,492C
235 DATA 40,C0,00,80,00,08,00,08,00,88.00,88,10,30,00,00,4C0C
240 DATA 40,C0,00,80,00,08,00,08,00,88,00,88,10,20,00,00,4EDC
245 DATA 40,40,40,40,04,04,04,08,44,88,44,44,10,10,00,00,5164
250 DATA 40,00,40,00,04,00,04,00,44,00,44,00,10,30,00,00,52B4
255 DATA 40,40,40,C0,04,0C,04,04,44,44,44,44,10,10,00,00,557C
260 DATA 40,40,40,40,04,0C,04,0C,44,CC,44,44,10,10,00,00,5854
265 DATA 40,C0,40,40,04,04,04,04,44,44,44,44,10,30,00,00,5B34
270 DATA 40,C0,40,C0,04,04,04,04,44,CC,44,00,10,00,00,00,5EA8
275 DATA 40,C0,40,C0,04,04,04,04,44,44,44,44,10,30,00,20,6228
280 DATA 40,C0,40,C0,04,04,04,04,44,88,44,44,10,10,00,00,65AC
285 DATA 40,C0,40,C0,04,00,04,00,44,CC,00,44,10,30,00,00,6948
290 DATA 40,C0,40,C0,00,08,00,08,00,88,00,88,00,20,00,00,6C88
295 DATA 40,40,40,40,04,04,04,04,44,44,44,44,10,30,00,00,6EE8
300 DATA 40,40,40,40,04,04,04,04,44,44,44,44,00,20,00,00,7128
305 DATA 40,40,40,40,04,04,04,04,44,CC,44,CC,10,10,00,00,7478
310 DATA 40,40,40,40,04,04,00,08,00,88,44,44,10,10,00,00,76B8
315 DATA 40,40,40,40,04,04,00,08,00,88,00,88,00,20,00,00,78F8
320 DATA 40,C0,00,40,00,04,00,08,00,88,44,00,10,30,00,00,7B50
325 DATA 00,00,00,00,00,00,00,00,00,00,00,00,00,00,00,00,7B50
```

DATA2.BAS

```
10 A=&94E0:F=&9F80:L=100:WHILE A<=F:FOR A=A TO A+15:READ C$:K=V
AL("&"+C$):S=S+K+65536*(S+K>32767):IF A<=F THEN POKE A,K
20 NEXT:READ D$:T=VAL("&"+D$):IF T<>S THEN PRINT CHR$(7);"Erreu
r ligne";L:END ELSE L=L+5:WEND
30 SAVE "BUG2",b,&94E0,&AA0
100 DATA 0C,08,0C,08,48,80,48,80,C0,80,C0,80,00,00,00,00,0438
105 DATA 04,0C,04,0C,04,C0,04,C0,40,C0,40,C0,00,00,00,00,07E0
110 DATA 0C,08,0C,08,48,80,48,80,C0,80,C0,80,00,00,00,00,0C18
115 DATA 04,0C,04,0C,04,C0,04,C0,40,C0,40,C0,00,00,00,00,0FC0
120 DATA CC,CC,CC,D8,D8,30,64,D8,D8,B0,30,D8,D8,F0,30,70,1A38
125 DATA 98,F0,B0,70,98,70,F0,70,98,30,F0,F0,CC,30,70,F0,244C
130 DATA CC,98,30,F0,CC,CC,30,70,98,CC,98,70,98,64,CC,70,2DAC
135 DATA 98,30,CC,D8,D8,30,64,D8,D8,B0,30,D8,D8,F0,F0,F0,3894
140 DATA 3C,3C,3C,7C,3C,3C,3C,FC,3C,FC,FC,FC,3C,FC,A9,FC,4181
145 DATA 3C,FC,03,FC,3C,FC,03,FC,3C,FC,03,FC,3C,FC,03,FC,4A5D
150 DATA 3C,FC,03,FC,3C,FC,03,FC,3C,FC,03,FC,3C,FC,03,FC,5339
155 DATA 3C,FC,03,FC,3C,A9,03,FC,7C,FC,FC,FC,FC,FC,FC,FC,5EB4
160 DATA 80,00,00,40,C0,C0,C0,C0,80,00,00,40,80,00,00,40,63F4
165 DATA 80,00,00,40,80,00,00,40,C0,C0,C0,C0,80,00,00,40,6934
170 DATA 80,00,00,40,80,00,00,40,80,00,00,40,C0,C0,C0,C0,6E74
175 DATA 80,00,00,40,80,00,00,40,80,00,00,40,80,00,00,40,7174
180 DATA 00,1E,69,00,05,29,BC,0A,0F,7C,BC,C3,4B,7C,BC,87,7703
185 DATA C3,1E,69,0F,87,4B,87,4B,0F,C3,0F,C3,4B,96,43,87,7D4F
190 DATA C3,1E,69,0F,87,5E,2D,4B,0F,D6,AD,C3,4B,83,E9,87,8498
195 DATA C3,0B,43,0F,87,1E,07,4B,0F,96,2D,C3,4B,D6,69,87,8A55
200 DATA 01,00,45,00,45,45,00,00,00,00,00,01,A8,01,00,00,8BCF
205 DATA 54,00,54,28,01,BC,14,A8,00,7C,28,45,02,6D,56,28,8FEE
210 DATA 14,56,BC,6D,54,3C,7C,BC,00,7C,28,00,14,02,BC,00,94BF
215 DATA 03,00,56,00,02,00,00,01,00,8A,45,00,00,00,00,00,95EA
220 DATA C0,84,C0,84,0C,18,0C,48,84,70,30,48,84,70,B0,48,9C42
225 DATA 84,70,78,24,18,B4,B0,48,84,70,B0,48,84,70,B0,48,A36E
230 DATA 84,70,78,24,18,B4,B0,48,84,70,B0,48,84,70,B0,48,AA9A
235 DATA 84,70,F0,24,18,B0,30,48,84,24,0C,48,C0,48,C0,48,B0EE
240 DATA FC,A9,FC,A9,03,43,03,56,A9,87,C3,56,A9,C7,CB,56,B9B1
245 DATA A9,C7,27,83,43,1B,CB,56,A9,C7,CB,56,A9,C7,CB,56,C26C
250 DATA A9,C7,27,83,43,1B,CB,56,A9,C7,CB,56,A9,C7,CB,56,CB27
255 DATA A9,C7,27,83,43,41,C3,56,A9,83,03,56,FC,56,FC,56,D307
260 DATA 85,C0,85,C0,85,0F,4F,4A,85,CF,9B,8F,4F,33,67,4A,DA6F
265 DATA 85,9B,67,4A,85,9B,67,4A,85,9B,B3,8F,4F,73,67,4A,E1E6
270 DATA 85,9B,67,4A,85,9B,67,4A,85,9B,B3,8F,4F,73,67,4A,E95D
275 DATA 85,9B,67,4A,85,CF,67,4A,85,0F,8F,0F,4A,C0,4A,C0,F079
280 DATA C0,84,C0,84,0C,18,0C,0C,18,70,30,48,84,70,B0,48,F629
285 DATA 84,70,B0,48,84,70,78,24,18,B4,78,24,18,B4,B0,48,FCD1
290 DATA 84,70,B0,48,84,70,B0,48,84,70,78,24,18,B4,78,24,03A1
295 DATA 18,F0,B0,48,84,30,30,48,84,24,0C,48,84,48,C0,0C,0961
300 DATA 51,A3,53,A2,51,F3,F3,A2,51,E6,D9,A2,00,03,03,00,10DB
305 DATA 00,02,01,00,02,03,03,01,28,29,16,14,3C,28,14,3C,1216
310 DATA 3C,3D,3E,3C,14,3D,3E,28,00,15,2A,00,00,3F,3F,00,147D
315 DATA 00,3F,3F,00,00,3F,3F,00,00,50,A0,00,50,F0,F0,A0,1939
320 DATA 8A,00,02,45,22,28,00,36,00,11,00,00,01,45,00,00,1AE1
325 DATA 00,00,28,47,00,28,00,14,02,22,00,00,00,29,22,00,1BFB
330 DATA 00,14,9E,01,00,01,29,00,22,14,22,22,00,00,00,00,1D52
335 DATA 00,00,14,00,8A,47,00,00,02,00,00,11,00,00,02,8A,1ED6
340 DATA 8A,00,02,00,22,00,00,22,00,11,00,00,01,45,00,00,1FFD
345 DATA 00,00,28,45,00,28,00,00,02,00,00,00,00,28,22,00,20DE
350 DATA 00,00,9E,01,11,00,28,00,00,00,00,22,00,22,00,00,21FA
355 DATA 00,00,14,00,8A,45,00,00,02,00,00,11,28,00,28,8A,23CA
360 DATA 00,00,28,00,00,00,3C,00,00,00,B4,00,00,00,B4,00,2596
365 DATA 10,00,A0,00,30,00,A0,00,20,00,A0,20,30,3C,A0,30,2932
370 DATA 10,34,A0,10,00,70,58,B0,00,10,58,20,00,10,18,00,2C4E
375 DATA 00,70,58,20,00,10,18,00,00,00,20,00,00,00,00,00,2D7E
380 DATA 5E,FC,FC,AD,0F,AD,5E,0F,AD,AD,5E,5E,FC,AD,5E,FC,36C3
385 DATA 0F,0F,0F,0F,FC,AD,5E,FC,AD,0F,0F,5E,FC,0F,0F,FC,3D41
390 DATA AD,0F,0F,5E,FC,AD,5E,FC,0F,0F,0F,0F,AD,AD,5E,5E,43BF
395 DATA AD,AD,5E,5E,AD,AD,5E,5E,AD,AD,5E,5E,FC,AD,5E,FC,4D04
400 DATA 0C,08,04,0C,04,00,00,08,04,00,00,08,C0,80,40,C0,4F80
405 DATA C0,80,40,C0,C0,80,40,C0,C0,80,40,C0,F3,80,51,E2,58E6
410 DATA 59,A2,04,F3,59,A2,04,F3,59,A2,04,F3,F3,80,51,E2,6162
415 DATA C0,80,40,C0,C0,80,40,C0,C0,80,40,C0,C0,80,40,C0,6A62
420 DATA 04,00,00,08,04,00,00,08,04,00,00,08,C0,80,40,C0,6CC6
425 DATA C0,80,40,C0,C0,80,40,C0,C0,80,40,C0,F3,80,51,E2,762C
430 DATA 59,A2,04,F3,59,A2,04,F3,59,A2,04,F3,F3,80,51,E2,7EA8
435 DATA C0,80,40,C0,C0,80,40,C0,C0,80,40,C0,C0,80,40,C0,87A8
440 DATA 0C,08,04,0C,04,00,00,08,04,00,00,08,04,00,00,08,87F0
445 DATA 04,00,00,08,04,00,00,08,04,00,00,08,04,00,00,08,8820
450 DATA 04,00,00,08,04,00,00,08,04,00,00,08,04,00,00,08,8850
455 DATA 04,00,00,08,04,00,00,08,04,00,00,08,04,00,00,08,8880
460 DATA 00,03,03,00,51,03,03,A2,51,03,03,A2,51,03,03,A2,8B71
```

```
465 DATA 00,03,03,00,00,03,03,00,00,01,02,00,00,00,00,00,8B80
470 DATA 00,15,2A,00,00,3D,3E,00,14,3D,3E,28,14,3F,3F,28,8DAB
475 DATA 14,3F,3F,28,01,3F,3F,02,00,50,A0,00,50,F0,F0,A0,92A6
480 DATA 00,03,03,00,51,03,03,A2,51,03,03,A2,51,03,03,A2,9597
485 DATA 00,03,03,00,00,03,03,01,02,01,02,14,28,00,00,3C,9621
490 DATA 3C,15,3E,28,3C,3D,3E,28,14,3D,3E,00,00,3F,3F,00,98C4
495 DATA 00,3F,7A,00,00,F0,F0,A0,50,A0,00,F0,F0,00,00,00,9ECD
500 DATA 00,03,03,00,51,03,03,A2,51,03,03,A2,51,03,03,A2,A1BE
505 DATA 00,03,03,00,02,03,03,00,28,01,02,01,3C,00,00,14,A248
510 DATA 14,3D,2A,3C,14,3D,3E,3C,00,3D,3E,28,00,3F,3F,00,A4EB
515 DATA 00,B5,3F,00,50,F0,F0,00,F0,00,50,A0,00,00,00,F0,AADF
520 DATA 00,01,02,00,00,03,F3,00,51,F3,F3,88,51,03,F3,88,B066
525 DATA 00,03,03,00,00,03,00,00,00,03,02,00,00,00,00,00,B074
530 DATA 00,3F,2A,00,14,3D,3F,00,14,3D,3F,00,14,3C,3D,00,B28A
535 DATA 00,3C,3C,00,00,14,3D,00,00,F0,A0,00,00,F0,F0,A0,B763
540 DATA 00,01,02,00,00,03,F3,00,51,F3,F3,88,51,03,F3,88,BCEA
545 DATA 00,03,03,00,00,03,00,00,00,03,02,00,00,00,00,00,BCF8
550 DATA 00,3F,2A,00,14,3D,3F,00,14,3D,3F,28,3C,3F,3F,29,BF8C
555 DATA 3C,3D,3F,28,3C,29,3F,50,B4,28,F0,A0,50,A0,F0,00,C5AC
560 DATA 00,00,03,00,00,01,17,2A,00,3F,3F,6E,00,2B,17,6E,C78D
565 DATA 00,01,03,02,00,01,02,00,00,01,03,00,00,00,00,00,C79A
570 DATA 00,3F,3F,00,14,3D,3F,2A,14,3D,3F,2A,14,3C,3D,2A,CA43
575 DATA 00,3C,29,2A,00,B4,3D,7A,50,A0,50,A0,00,F0,50,00,CF5D
580 DATA 00,03,03,00,51,A3,53,A2,51,F3,F3,A2,51,E6,D9,A2,D6D7
585 DATA 00,03,03,00,00,02,01,00,00,01,02,00,00,00,00,00,D6E3
590 DATA 00,15,2A,00,00,3D,3E,00,14,3D,3E,28,14,3F,3F,28,D90E
595 DATA 14,3F,3F,28,01,3F,3F,02,00,50,A0,00,50,F0,F0,A0,DE09
600 DATA 00,03,03,00,51,03,03,A2,51,03,03,A2,51,03,03,A2,E0FA
605 DATA 00,03,03,00,02,03,03,00,28,01,02,01,3C,00,00,14,E184
610 DATA 14,3D,2A,3C,14,3D,3E,3C,00,3D,3E,28,00,3F,3F,00,E427
615 DATA 00,B5,3F,00,50,F0,F0,00,F0,00,50,A0,00,00,00,F0,EA1B
620 DATA 00,03,03,00,51,03,03,A2,51,03,03,A2,51,03,03,A2,ED0C
625 DATA 00,03,03,00,00,03,03,01,02,01,02,14,28,00,00,3C,ED96
630 DATA 3C,15,3E,28,3C,3D,3E,28,14,3D,3E,00,00,3F,3F,00,F039
635 DATA 00,3F,7A,00,00,F0,F0,A0,50,A0,00,F0,F0,00,00,00,F642
640 DATA 00,01,02,00,00,F3,03,00,44,F3,F3,A2,44,F3,03,A2,FBE3
645 DATA 00,03,03,00,00,00,03,00,00,01,03,00,00,00,00,00,FBF0
650 DATA 00,15,3F,00,00,3F,3E,28,00,3F,3E,28,00,3E,3C,28,FE30
655 DATA 00,3C,3C,00,00,3E,28,00,00,50,F0,00,50,F0,F0,00,027E
660 DATA 00,01,02,00,00,F3,03,00,44,F3,F3,A2,44,F3,03,A2,081F
665 DATA 00,03,03,00,00,00,03,00,00,01,03,00,00,00,00,00,082C
670 DATA 00,15,3F,00,00,3F,3E,28,14,3F,3E,28,16,3F,3F,3C,0AAE
675 DATA 14,3F,3E,3C,A0,3F,16,3C,50,F0,14,78,00,F0,50,A0,1058
680 DATA 00,03,00,00,15,2B,02,00,9D,3F,3F,00,9D,2B,17,00,1297
685 DATA 01,03,02,00,00,01,02,00,00,03,02,00,00,00,00,00,12A5
690 DATA 00,3F,3F,00,15,3F,3E,28,15,3F,3E,28,15,3E,3C,28,154E
695 DATA 15,16,3C,00,B5,3E,78,00,50,A0,50,A0,00,A0,F0,00,1A90
700 DATA 00,00,03,00,00,51,A3,02,00,D9,F3,F3,00,D9,A3,53,2017
705 DATA 00,01,03,02,00,00,01,02,00,00,03,02,00,00,00,00,2025
710 DATA 00,3F,3F,00,15,3F,3E,00,3F,3F,3E,00,3F,3F,3C,28,22D3
715 DATA 3F,3F,3C,29,3F,3F,3E,28,15,3F,F0,00,00,F0,F0,00,27BE
720 DATA 00,03,00,00,01,53,A2,00,F3,F3,E6,00,A3,53,E6,00,2D5F
725 DATA 01,03,02,00,01,02,00,00,01,03,00,00,00,00,00,00,2D6C
730 DATA 00,3F,3F,00,00,3D,3F,2A,00,3D,3F,3F,14,3C,3F,3F,3019
735 DATA 16,3C,3F,3F,14,3D,3F,3F,00,F0,3F,2A,00,F0,F0,00,34F1
740 DATA 00,00,00,00,00,00,00,00,00,00,00,00,00,00,00,00,34F1
745 DATA 00,00,00,00,00,00,00,00,00,00,00,00,00,00,00,00,34F1
750 DATA 00,00,00,00,00,00,00,00,00,00,00,00,00,00,00,00,34F1
755 DATA 00,00,00,00,00,00,00,00,00,00,00,00,00,00,00,00,34F1
760 DATA 00,00,00,00,00,00,00,00,00,00,00,00,00,00,00,00,34F1
765 DATA 00,00,00,00,00,00,00,00,00,00,00,00,00,00,00,00,34F1
770 DATA 00,00,00,00,00,00,00,00,00,00,00,00,00,00,00,00,34F1
775 DATA 00,00,00,00,00,00,00,00,00,00,00,00,00,00,00,00,34F1
780 DATA 20,20,20,20,20,20,20,20,20,20,20,20,20,3A,00,1D,36E8
785 DATA 00,96,00,01,C0,20,3A,3A,3A,3A,3A,3A,3A,3A,3A,3A,3AA3
790 DATA 3A,3A,3A,3A,3A,3A,3A,3A,3A,3A,3A,00,0E,00,A0,00,3DCF
795 DATA 8E,20,41,2D,5A,01,AD,20,0E,00,10,00,AA,00,82,20,417D
800 DATA 0E,01,BA,20,0E,01,BB,20,0F,00,0A,00,B4,00,9F,20,44DC
805 DATA 1E,E2,0E,00,BC,00,BE,00,8D,20,E4,20,0B,00,00,50,4970
810 DATA CF,28,0B,00,00,D8,2C,0B,00,00,D9,29,EF,1C,50,C0,4E9E
815 DATA F4,28,0B,00,00,D9,F5,0F,29,F6,19,A0,F4,28,0B,00,54A1
820 DATA 00,D8,F5,0F,29,F6,12,01,8D,20,E4,20,0B,00,00,4C,59B7
825 DATA D0,28,0B,00,00,D8,2C,0B,00,00,D9,29,EF,1C,00,C0,5E96
830 DATA F4,28,0B,00,00,D9,F5,0F,29,F6,19,50,F4,28,0B,00,6449
835 DATA 00,D8,F5,0F,29,F6,10,01,93,20,0B,00,00,53,D0,28,695E
840 DATA 19,28,29,01,9E,20,0B,00,00,C8,EF,0E,20,EC,20,19,6D9C
845 DATA 22,01,0B,00,00,53,D0,28,0B,00,00,C8,F4,0F,29,EF,7203
850 DATA 1C,E0,94,F4,28,0B,00,00,C8,F6,19,40,29,01,B0,01,77AC
855 DATA 0B,00,00,54,4F,CD,EF,0F,01,0B,00,00,54,C1,EF,0F,7C44
860 DATA 01,93,20,0B,00,00,4A,C5,28,19,14,2C,19,0C,29,00,7EE1
865 DATA 0A,00,C8,00,A0,20,1E,3C,0F,00,23,00,D2,00,01,C0,8292
870 DATA 20,3A,3A,3A,3A,3A,3A,3A,3A,3A,3A,3A,3A,3A,3A,3A,8618
875 DATA 3A,3A,3A,3A,3A,3A,3A,3A,3A,3A,3A,3A,00,23,00,DC,89CF
880 DATA 00,01,C0,20,3A,20,20,20,20,20,20,20,20,20,20,20,8C4A
885 DATA 20,20,20,20,20,20,20,20,20,20,20,20,20,20,3A,00,8E44
890 DATA 23,00,E6,00,01,C0,20,3A,20,20,20,20,41,46,46,49,91FE
895 DATA 43,48,41,47,45,20,44,55,20,42,41,53,45,20,20,20,95AA
900 DATA 46,49,43,48,41,47,45,20,44,45,20,42,41,53,45,20,9995
905 DATA 20,20,20,3A,00,23,00,E6,00,01,C0,20,3A,20,20,20,9CB3
910 DATA 20,20,20,20,20,20,20,20,20,20,20,20,20,20,20,20,9EB3
915 DATA 20,20,20,20,20,20,3A,00,23,00,F0,00,01,C0,20,3A,A1DB
920 DATA 3A,3A,3A,3A,3A,3A,3A,3A,3A,3A,3A,3A,3A,3A,3A,3A,A57B
925 DATA 3A,3A,3A,3A,3A,3A,3A,3A,3A,3A,00,08,00,FA,00,AD,A96E
930 DATA 20,0E,00,34,00,04,01,9E,20,0B,00,00,D8,EF,0F,20,AC94
935 DATA EC,20,19,14,01,83,20,1C,0D,A0,2C,E4,20,0B,00,00,B075
940 DATA 50,CF,28,0B,00,00,D8,2C,19,0C,29,2C,0B,00,00,53,B3A3
945 DATA D0,28,0F,29,01,B0,00,53,00,0E,01,03,00,00,50,C8,B701
950 DATA 00,00,00,00,00,00,00,00,00,00,00,00,00,00,00,00,B701
```

DATA3.BAS

```
10 A=&A000:F=&A0A0:L=100:WHILE A<=F:FOR A=A TO A+15:READ C$:K=V
AL("&"+C$):S=S+K+65536*(S+K>32767):IF A<=F THEN POKE A,K
20 NEXT:READ D$:T=VAL("&"+D$):IF T<>S THEN PRINT CHR$(7);"Erreu
r ligne";L:END ELSE L=L+5:WEND
30 SAVE "BUG3",b,&A000,&A0
100 DATA 7C,C6,08,67,D0,D5,11,50,C0,19,D1,C9,00,DD,6E,00,0775
105 DATA DD,66,01,DD,5E,02,DD,56,03,3E,10,47,C5,D5,3E,04,0D9D
110 DATA 4F,06,00,ED,B0,EB,E1,CD,00,A0,EB,C1,10,EE,C9,00,163B
115 DATA DD,5E,00,DD,56,01,DD,6E,02,DD,66,03,06,10,C5,E5,1CFD
120 DATA 06,04,1A,AE,77,23,13,10,F9,E1,CD,00,A0,C1,10,EE,2392
125 DATA C9,7C,D6,08,67,CB,74,C0,D5,11,B0,3F,19,D1,C9,50,2BF3
130 DATA C4,DD,6E,00,DD,66,01,22,5F,A0,C9,2A,5F,A0,CD,51,3377
135 DATA A0,CD,51,A0,CD,51,A0,CD,51,A0,22,5F,A0,2A,5F,A0,3B9B
140 DATA DD,5E,00,DD,56,01,CD,3C,A0,C9,2A,5F,A0,CD,00,A0,4312
145 DATA CD,00,A0,CD,00,A0,CD,00,A0,C3,7A,A0,00,00,00,00,4936
150 DATA 00,00,00,00,00,00,00,00,00,00,00,00,00,00,00,00,4936
```

PETITES ANNONCES

La place réservée aux petites annonces est limitée. En conséquence, celles-ci passent dans leur ordre d'arrivée. Par contre, les petites annonces farfelues sont systématiquement rejetées... De même, comme il est peu probable qu'il existe des "généreux donateurs" de matériels ou de logiciels, les petites annonces faisant appel à ces philantropes ne seront insérées que si la place le permet.
Seront refusées toutes les annonces visant à vendre ou échanger des listes ou copies de logiciels non garantis "d'origine", ainsi que toute annonce incitant au piratage.
En conséquence, réfléchissez bien avant d'envoyer vos textes. Les petites annonces doivent impérativement nous parvenir sur la grille (découpée ou photocopiée), le texte étant rédigé à raison d'un caractère par case.
Enfin, toute annonce non accompagnée de timbres ne sera pas insérée.

• Vds CPC 6128 + logiciels, livres, revues, compilation. Prix inté-ressant. Liste sur demande. P. LA-MER 8, mail R. Menand 92130 Issy / Mx . Tél.46.42.79.30.

• Vds CPC 6128 couleur nom-breux jeux + logiciels Textomat, Art Studio, etc...Docs + DMP 2160 + joystick : 3500F. Tél. 30.62.71.84.

• Vds 280 jeux + utils. originaux + "Mobchop" n°2 à 85 : 14 F. Liste gratuite. Crayon optique : 150F. Tout port inclus. Tél.29.06.04.34.

• Club jeunes roumains cherche pour CPC 6128, souris, joystick, disq. 3", jeux, revues. D. MANEA B.P. 59-30, BUCAREST - 70164 ROU-MANIE.

• Vds CPC 464 + jeux + revues + light phaser + 6 jeux . Environ 200 jeux, le tout en très bon état : 2000F. Tél.96.44.38.88. le week-end (Côtes d'Armor).

• Achète pour CPC 464, une imprimante et un lecteur de disquette. M. Mario Argenteuil. Tél. heures de repas 39.80.64.29.

• Vends lecteur disc pour Amstrad 6128. Etat neuf. Prix à débattre . Tél.40.93.43.17. après 18h.

• Achète lecteur 3" 1/2 ou 5" 1/4, vends OCP Art Studio, etc... Sca-nner Dart 500F. pour les lecteurs (600F-700F max.). Tél.64.95.15.27.

• Recherche livre sur l'assem-bleur. Faire offre à Dubeguier Bertrand 64410 Arzacq.

• Cause changement bécane, vends jeux et utilitaires sur dis-que. Prix réduits. Tél. Jean-Pierre 33.55.31.55.

• Vds CPC 6128 Amstrad couleur + joystick + lecteur 51/4 + 100 D7 jeux + vierges + utilitaires. Prix : 3900F. Tél.43.66.21.07. le matin.

• Achète CPC 6128 couleur. Prix à débattre. Département 85. Jean Rue. Tél.51.90.69.99.

• Vds CPC 6128 moniteur couleur + joystick + 15 disquettes jeux. Prix à débattre. Tél.99.66.95.74.

• Vds 2 CPC 6128 mono + logiciel : Textomat + Super paint + joystick + jeux + revues : 4800F. Tél.45.94.89.15.

• Vds CPC 6128 + 80 jeux + 25 utils + 41 démos + 18 mags + 2 joys + fanzs = 16000F. vendu : 4000F.! A débattre ! Tél.86.80.42.54.

• Urgent ! Recherche un boîtier MP2 pour 6128 pour utilisation sur téléviseur. Prix : 1000F. environ. Tél.38.76.58.15.

• Vends 464 couleur : 1000F., 464 mono : 500F., unité centrale ou clavier 464 : 250F. T2L.47.85.81.39.

• A vendre CPC 6128 + mono logiciels, souris, 35 jeux, joysticks (ext.) en très bon état. Tél.40.27.34.90.

ANNONCEZ-VOUS !

LES PETITES ANNONCES ET LES MESSAGES

Attention, vos PA seront mises sur le serveur avant la parution du journal

Mettre ce coupon + 4 timbres à 2,50 F dans une enveloppe.
Adresser le tout à : SORACOM – La Haie de Pan – 35170 BRUZ

CPC 49

Gagnez du temps ! Sur minitel 36.15. Tapez MHZ

RECTIFICATIF

CYBER-POWER

Les CPC+ n'ont décidément pas de chance : le programme CYBER POWER ne fonctionne pas normalement sur ces ordinateurs.

Heureusement l'auteur vole à leur secours en leur proposant un rectificatif très simple à mettre en œuvre : il suffit de taper le petit programme ci-dessous puis d'insérer la disquette contenant le jeu CYBER POWER (ou une copie de préférence).

Lancez le petit programme par RUN et il modifiera automatiquement le fichier concerné.

```
10 MEMORY &6000:MODE2
20 LOAD "CYBER5.BIN",&6100
30 FOR T=&635F TO &6366
40 READ A$:POKE T,VAL("&"+A$)
50 NEXT
60 IERA,"CYBER5.BIN"
70 SAVE "CYBER5.BIN",B,&,6100,&750
80 PRINT "OPERATIONS TERMINEES..."
90 DATA CD,9D,04,3A,DB,04,17,C9
```

allo CPC infos

Attention, notez bien ce qui suit : tous les mercredis de 14 h. à 17 h, la rédaction se tiendra à votre disposition au **99.52.98.11** pour tous renseignements techniques. En dehors de ce créneau les réponses techniques se feront par courrier (n'oubliez pas de mentionner votre adresse et joignez un timbre pour la réponse) ou bien par Minitel sur le 3615 code :**MHZ**.

ABONNEZ-VOUS !

Vous désirez recevoir CPC Infos directement chez vous et être certain de l'avoir à disposition.

6 numéros
150F
+ 48F de port

Comment avoir CPC Infos chez votre marchand de journaux ?
Simple. S'il ne le reçoit pas, demandez-lui d'intervenir auprès des NMPP afin qu'il dispose du service. Pour ce faire, indiquez-lui le titre CPC Infos, le prix 30 F et la codification des NMPP : M2604. Cette codif est inscrite dans le code barre sur la couverture.

OUI, *je désire m'abonner à CPC infos et recevoir directement chez moi 6 numéros au prix de 150F + 48F de port.*

Nom : _____ *Prénom :* _____
Adresse : _____
Code postal : _____ *Ville :* _____
Date : _____ *Signature obligatoire*

Je règle 198F par :
❑ *chèque* ❑ *mandat*
❑ *carte bancaire* *Date d'expiration*

NOUVEAU ! PAYEZ AVEC VOTRE CARTE BANCAIRE

• *Les abonnements ne sont pas rétroactifs*
• *Envoi par avion, nous consulter.*

ATTENTION ! SEUL CE BULLETIN D'ABONNEMENT EST VALABLE

Envoyez votre bulletin accompagné du règlement à :
Editions SORACOM – Service abonnement – BP 88 – 35170 BRUZ

EDITEUR DE TABLEAU POUR LE JEU HAL

Frédéric LABI

Valable pour CPC 464 – 664 – 6128

Hal a été publié dans le numéro 46 de CPC Infos (Juillet 92), voici maintenant un éditeur qui vous permettra d'ajouter jusqu'à 51 tableaux à la suite.

Le programme comprend plusieurs options :

• l'éditeur de tableau.
Pour créer un tableau, utilisez les flèches ou les touches de fonction : F4 = à gauche F6 = à droite F8 = en haut F5 = en bas

Pour passer au tableau suivant, il faut taper CONTROL + les flèches (gauche et droite) ou les touches de fonction : F1 = tableau précédent F3 = tableau suivant

Pour insérer un élément de décor, appuyez sur la touche «espace», pour l'effacer, appuyez sur «E». Le changement de sprite s'effectue avec la touche «RETURN» (ENTER pour 464). La touche TAB permet de revenir au menu principal et la touche ESC affiche des pages d'aide. Les coordonnées X et Y précisent l'emplacement du sprite, T indique le numéro du tableau et S le numéro du sprite.

• L'éditeur de monstre
Il fonctionne comme l'éditeur de tableau mais il s'agit de placer le point de départ du monstre.

• Visualisation

Cette option permet de voir les tableaux exactement tels qu'ils seront dans le jeu. CONTROL et les flèches ou les touches de fonction changent le tableau

• Chargement

Il est possible de recharger une série de tableaux pour les modifier.

• Sauvegarde

Sauve la série de tableaux actuellement en mémoire sous forme de 2 fichiers portant les extensions .TAB et .MON. N'oubliez pas d'indiquer le nombre de tableaux créés.

Pour pouvoir utiliser ces nouveaux tableaux,
il faut posséder le programme original HAL.BAS et modifier les lignes suivantes :

```
50 MEMORY &3FFF:LOAD"SCR",&8000:LOAD"HAL.SPR",&7000:MODE 1:PRINT"Nom du fichier
(sans extension) :":INPUT"",NOM$:NOM2$=NOM$+".TAB":LOAD NOM2$,&4000

710 X=X+1:IF X=17 THEN TA=TA+1:IF TA=G2 THEN GOTO 30200 ELS MO=0:S=S+3:
A=REMAIN(1):GOTO 190

7005 MO=0:A=REMAIN(1):EI:V=V-1:IF V=0 THEN CLS:D=5:DD=5:CALL &8000,FNpo(D,DD),
SP (13):PEN 11:LOCATE 8,10:PRINT" X ";V:LOCATE 5,12:PRINT"GAME OVER":FOR D=0 TO
3000:NEXT:GOTO 130

30220 CALL &BB06:GOTO 130
```

et insérer ces quelques lignes :

```
81 NOM2$=NOM$+".MON":OPENIN NOM2$

82 G=1:WHILE NOT EOF:INPUT #9,MX(G),MY(G):G=G+1:WEND:CLOSEIN

83 FOR P=1 TO G:MON(P)=10:NEXT:G2=G-1
```

Chargement

Le programme principal est -EDITEUR. BAS, les autres fichiers contiennent des exemples de tableaux supplémentaires. Pour les examiner, il faudra les lancer par RUN, ce qui créera automatiquement les fichiers HAL.TAB et HAL.MON. Pour jouer, utilisez le programme HAL.BAS modifié comme indiqué plus haut.

EDITEUR.BAS

```
10 REM ********************                          >TF
20 REM *** INITIALISATION ***                         >XA
30 REM ********************                          >TH
40 IF PEEK(&8000)=&DD THEN 70 ELSE MEMORY &3FFF:LOAD"sc >BU
r",&8000:LOAD"hal.spr",&7000:GOTO 70
50 RESTORE 60:BORDER 0:FOR p=0 TO 15:READ c:INK p,c:NEX >LY
T:RETURN
60 DATA 0,1,2,11,14,20,3,6,15,24,4,8,17,9,18,25          >LZ
70 CALL &BB48:PAPER 0:DEF FNpo(x,y)=&C000+(y-1)*160+(x- >NY
1)*5:DIM sp(19),mx(51),my(51):FOR g=1 TO 19:sp(g)=&7000
+(g-1)*80:NEXT:X=1:Y=1:ch=3:ch2=3:ADR=&4000:ad=&4000:t=
1:TABL=&4000:TA=1
80  KEY DEF 0,1,56:KEY DEF 8,1,52,52,49:KEY DEF 2,1,53: >EB
KEY DEF 1,1,54,54,51:KEY DEF 66,0,164,164,164
90 REM ********************                          >TP
100 MODE 1:INK 0,0:BORDER 0:INK 3,15:INK 2,6:INK 1,26:P >DC
APER 0
```

```
110 PEN 1:LOCATE 10,1:PRINT"Editeur de tableau":LOCATE  >VE
16,2:PRINT"H A L +":LOCATE 1,10:PEN 3:PRINT"1> Editeur
de tableau."
120 PRINT"2> Editeur de Monstre."                       >HY
130 PRINT"3> Visualisation."                            >CB
140 PRINT"4> Chargement."                               >YD
150 PRINT"5> Sauvegarde."                               >YQ
160 PEN 1                                               >AA
170 a$=INKEY$:IF a$="" GOTO 170                         >XJ
180 IF a$="1" THEN 260                                  >NT
190 IF a$="2" THEN 1300                                 >PJ
200 IF a$="3" THEN 1100                                 >NH
210 IF a$="4" THEN 1500                                 >PF
220 IF a$="5" THEN 1660 ELSE 170                        >NT
230 REM ************************                        >NH
240 REM * Creation d'un Tableau *                       >NJ
250 REM ************************                        >NK
260 MODE 0:GOSUB 50:WINDOW 1,20,21,25:PAPER 7:CLS:adr3= >PF
ad:FOR p=1 TO 10:FOR p2=1 TO 16:adr2=PEEK(ADR3):GOSUB 6
70:CALL &8000,FNpo(p2,p),sp(adr2):ADR3=ADR3+1:NEXT:NEXT
:CALL &8000,FNpo(x,y),sp(3)
270 LOCATE 1,1:PRINT CHR$(1);CHR$(13);"=SPRITE":LOCATE  >HY
1,2:PAPER 10:PRINT CHR$(32);:PAPER 7:PRINT"=INSERE":LOC
ATE 16,3:PRINT"S";ch:LOCATE 1,3:PRINT"E=EFFACE"
280 LOCATE 1,4:PRINT"ESC=HELP":LOCATE 1,5:PRINT "TAB=QU >HE
IT":LOCATE 16,4:PEN 13:PRINT"T";:PEN 10:PRINT t:IF ch=1
3 THEN ch=3:GOTO 290 ELSE 290
290 IF ch2=13 THEN ch2=3                                >RJ
300 a$=INKEY$:GOSUB 660:IF a$="" GOTO 300               >GM
310 IF a$=CHR$(56) THEN GOSUB 450:GOTO 300 'HAUT        >HP
320 IF a$=CHR$(13) THEN 570 'SPRITE                     >TG
330 IF a$=CHR$(32) THEN 650 'INSERE                     >TH
340 IF a$="e" OR a$="E" THEN CALL &8000,FNpo(x,y),sp(1) >XF
:POKE adr,0:GOTO 300
350 IF a$=CHR$(49) THEN IF ad=&4000 THEN PRINT CHR$(7); >AP
:GOTO 300 ELSE GOSUB 360:GOTO 300 ELSE 370
360 ad=ad-&A0:adr3=ad:adr=adr-&A0:FOR p=1 TO 10:FOR p2= >AX
1 TO 16:adr2=PEEK(ADR3):GOSUB 670:CALL &8000,FNpo(p2,p)
,sp(adr2):ADR3=ADR3+1:NEXT:NEXT:t=t-1:RETURN
370 IF a$=CHR$(51) THEN IF ad=&5F40 THEN PRINT CHR$(7); >AT
:GOTO 300 ELSE GOSUB 380:GOTO 300 ELSE 390
380 ad=ad+&A0:adr3=ad:adr=adr+&A0:FOR p=1 TO 10:FOR p2= >AT
1 TO 16:adr2=PEEK(ADR3):GOSUB 670:CALL &8000,FNpo(p2,p).
,sp(adr2):ADR3=ADR3+1:NEXT:NEXT:t=t+1:RETURN
390 IF a$=CHR$(53) THEN GOSUB 480:GOTO 300 'BAS         >HY
400 IF a$=CHR$(9) THEN 100 'QUITTE                      >RD
410 IF a$=CHR$(164) THEN 780'HELP                       >UP
420 IF a$=CHR$(52) THEN GOSUB 510:GOTO 300 'GAUCHE      >HJ
430 IF a$=CHR$(54) THEN GOSUB 540:GOTO 300 ELSE 300 'DR >RP
OITE
440 ' HAUT                                              >RJ
450 IF y=1 THEN PRINT CHR$(7);:RETURN ELSE 460          >NH
460 adr2=PEEK(adr):GOSUB 670:CALL &8000,FNpo(x,y),sp(ad >NN
r2):y=y-1:CALL &8000,FNpo(x,y),sp(ch):adr=adr-16:RETURN

470 ' BAS                                               >TB
480 IF y=10 THEN PRINT CHR$(7);:RETURN ELSE 490         >PD
490 adr2=PEEK(adr):GOSUB 670:CALL &8000,FNpo(x,y),sp(ad >NM
r2):y=y+1:CALL &8000,FNpo(x,y),sp(ch):adr=adr+16:RETURN
500 ' GAUCHE                                            >RF
510 IF x=1 THEN PRINT CHR$(7);:RETURN ELSE 520          >NA
520 adr2=PEEK(adr):GOSUB 670:CALL &8000,FNpo(x,y),sp(ad >LX
r2):x=x-1:CALL &8000,FNpo(x,y),sp(ch):adr=adr-1:RETURN
530 ' DROITE                                            >RJ
540 IF x=16 THEN PRINT CHR$(7);:RETURN ELSE 550         >PC
550 adr2=PEEK(adr):GOSUB 670:CALL &8000,FNpo(x,y),sp(ad >LW
r2):x=x+1:CALL &8000,FNpo(x,y),sp(ch):adr=adr+1:RETURN
560 ' Changement de Sprite                              >TB
570 IF ch2=1 THEN ch2=2:ch=3:CALL &8000,FNpo(x,y),sp(ch >LD
):GOTO 300
580 IF ch2=2 THEN ch2=3:ch=3:CALL &8000,FNpo(x,y),sp(ch >LG
):GOTO 300
590 IF ch2=3 THEN ch2=4:ch=5:CALL &8000,FNpo(x,y),sp(ch >MD
):GOTO 300
600 IF ch2=4 THEN ch2=5:ch=6:CALL &8000,FNpo(x,y),sp(ch >LG
):GOTO 300
610 IF ch2=5 THEN ch2=6:ch=7:CALL &8000,FNpo(x,y),sp(ch >MC
):GOTO 300
620 IF ch2=6 THEN ch2=7:ch=13:CALL &8000,FNpo(x,y),sp(c >NQ
h):GOTO 300
630 IF ch2=7 THEN ch2=1:ch=3:CALL &8000,FNpo(x,y),sp(ch >XX
):GOTO 300 ELSE 570
640 ' INSERE                                            >TA
650 CALL &8000,FNpo(x,y),sp(ch):POKE adr,ch2:GOTO 300   >YR
660 CALL &8000,FNpo(x,y),sp(ch):PEN 9:LOCATE 16,1:PRINT >ZH
 "X";:PEN 10:PRINT x:PEN 9:LOCATE 16,2:PRINT "Y";:PEN 1
0:PRINT y:LOCATE 17,3:PRINT ch2:LOCATE 17,4:PRINT t:RET
URN
670 IF adr2=0 THEN adr2=1:RETURN                        >AF
680 IF adr2=3 THEN RETURN                               >UW
690 IF adr2=6 THEN adr2=7:RETURN                        >AW
700 IF adr2=2 THEN adr2=3:RETURN                        >AD
710 IF adr2=4 THEN adr2=5:RETURN                        >AJ
720 IF adr2=5 THEN adr2=6:RETURN                        >AM
730 IF adr2=1 THEN adr2=3:RETURN                        >AF
740 IF adr2=7 THEN adr2=13:RETURN                       >BU
750 IF adr2=10 THEN adr2=17:RETURN                      >CW
760 RETURN                                              >ZJ
770 ' HELP                                              >TE
780 MODE 1:PAPER 0:PEN 1:INK 0,6:INK 1,26:INK 2,4:INK 3 >KB
,0:BORDER 6
790 LOCATE 16,1:PEN 1:PRINT"H E L P":LOCATE 16,2:PRINT" >LF
=======
800 LOCATE 1,5:PEN 3:PRINT"TOUCHES DE DIRECTIONS :":LOC >XU
ATE 1,6:PRINT"--------------------":PEN 2:PRINT"Utilis
ez les fleches du pave numerique  pour vous deplacer ou
 les touches de    fonctions :":PRINT"F8 => Haut,"
810 PRINT"F5 => Bas,":PRINT"F4 => Gauche,":PRINT"F6 =>  >YC
Droite.":PRINT"CTRL + ";CHR$(242);" => Tableau precedan
t":PRINT"CTRL + ";CHR$(243);" => Tableau suivant ou :":
PRINT"F1 => ";CHR$(242):PRINT"F3 => ";CHR$(243)
820 PRINT"CTRL + ";CHR$(240);" => Premier tableau ou :" >PF
:PRINT"F7 => ";CHR$(240)
830 PRINT"ESPACE => Insere":PRINT"E => Efface":PRINT"ES >EG
C => On y est":PRINT"TAB => retour au menu"
840 a$=INKEY$:IF a$="" GOTO 840                         >XT
850 IF a$=CHR$(164) THEN 260 ELSE 860                   >BD
860 CLS:PEN 3:PRINT"Changement de sprite :":PRINT"===== >GZ
```

```
==============":PEN 2:PRINT:PRINT:PRINT"Pour changer d
e sprite il suffit        d'appuyer sur RETURN ou ENTER
":PEN 1:LOCATE 1,25:PRINT"Une Touche"
870 a$=INKEY$:IF a$="" GOTO 870                          >XZ
880 IF a$=CHR$(164) THEN 260 ELSE 890                    >BK
890 MODE 0:GOSUB 50:PEN 15:LOCATE 6,1:PRINT"No Sprite":  >VD
PEN 1:PRINT:PRINT:PRINT:PRINT:PEN 5:PRINT"1":CALL &8000
,FNpo(2,3),sp(3)
900 LOCATE 4,5:PEN 7:PRINT"Brique  invisible"            >WF
910 PEN 5:LOCATE 1,8:PRINT"2":CALL &8000,FNpo(2,4),sp(3  >FK
):LOCATE 4,7:PEN 7:PRINT"Bonus : Cles":LOCATE 12,8:PRIN
T"cachee"
920 PEN 5:LOCATE 1,10:PRINT"3":CALL &8000,FNpo(2,5),sp(  >QF
3):LOCATE 4,10:PEN 7:PRINT"Brique  simple"
930 PEN 5:LOCATE 1,13:PRINT"4":CALL &8000,FNpo(2,7),sp(  >NC
5):LOCATE 4,13:PEN 7:PRINT"Haut du tunel"
940 PEN 5:LOCATE 1,16:PRINT"5":CALL &8000,FNpo(2,8),sp(  >MX
6):LOCATE 4,16:PEN 7:PRINT"Bas  du tunel"
950 PEN 5:LOCATE 1,20:PRINT"6":CALL &8000,FNpo(2,10),sp  >QB
(17):LOCATE 4,20:PEN 7:PRINT"Bonus : Piece"
960 PEN 5:LOCATE 1,24:PRINT"7":CALL &8000,FNpo(2,12),sp  >XD
(13):LOCATE 4,24:PEN 7:PRINT"Bonus : Vie supp"
970 a$=INKEY$:IF A$="" GOTO 970                          >XB
980 IF a$=CHR$(164) THEN 260 ELSE 990                    >BM
990 MODE 1:PAPER 0:PEN 1:INK 0,6:INK 1,26:INK 2,4:INK 3  >KE
,0:BORDER 6:LOCATE 16,1:PEN 1:PRINT"H E L P":LOCATE 16,
2:PRINT"=======":LOCATE 1,5:PEN 3:PRINT"COORDONNEES :":
PRINT"==========":PEN 2:PRINT"Les coordonnees du Sprit
e sont :"
1000 PRINT"X => Horisontalement"                         >HG
1010 PRINT"Y => Verticalement"                           >EN
1020 PRINT"S => Numero du sprite"                        >HQ
1030 PRINT"T => Numero du Tableau"                       >JN
1040 PRINT:PRINT"Il est possible de faire jusqu'a 51     >HB
  Tableaux !"
1050 a$=INKEY$:IF a$="" GOTO 1050                        >ZH
1060 IF a$=CHR$(164) THEN 260 ELSE 260                   >CU
1070 REM ************************                        >XP
1080 REM **    Visualisation    **                        >XF
1090 REM ************************                        >XR
1100 MODE 0:GOSUB 50:WINDOW 1,20,21,25:PAPER 7:CLS:CALL  >NA
 &802B,tabl
1110 LOCATE 1,2:PEN 1:PRINT CHR$(242);" => PRECEDANT"    >XH
1120 PRINT CHR$(243);" => SUIVANT":PRINT"ESC=HELP"       >XM
1130 LOCATE 16,4:PEN 13:PRINT"T";:PEN 10:PRINT ta        >TG
1140 a$=INKEY$:LOCATE 16,4:PEN 13:PRINT"T";:PEN 10:PRIN  >CZ
T ta:IF a$="" GOTO 1140
1150 IF a$=CHR$(49) THEN 1190                            >VM
1160 IF a$=CHR$(164) THEN 1230                           >WE
1170 IF a$=CHR$(51) THEN 1210                            >VZ
1180 IF a$=CHR$(9) THEN 100 ELSE 1140                    >BJ
1190 IF TABL=&4000 THEN PRINT CHR$(7);:GOTO 1140 ELSE 1  >AA
200
1200 TABL=TABL-&A0:ta=ta-1:CALL &802B,TABL:GOTO 1140     >XW
1210 IF TABL=&5F40 THEN PRINT CHR$(7);:GOTO 1140 ELSE 1  >AZ
220
1220 TABL=TABL+&A0:ta=ta+1:CALL &802B,TABL:GOTO 1140     >XU
1230 MODE 1:PAPER 0:PEN 1:INK 0,6:INK 1,26:INK 2,4:INK   >LY
3,0:BORDER 6
1240 LOCATE 16,1:PEN 1:PRINT"H E L P":LOCATE 16,2:PRINT  >ME
"======="
1250 LOCATE 1,5:PEN 3:PRINT"L'ecran est exactement comm  >CX
e il sera    dans le jeu."
1260 CALL &BB06:MODE 0:GOSUB 50:WINDOW 1,20,21,25:PAPER  >TC
 7:CLS:CALL &802B,tabl:GOTO 1110
1270 REM ************************                        >XR
1280 REM *  Emplacement monstre  *                       >AB
1290 REM ************************                        >XU
1300 MODE 0:GOSUB 50:WINDOW 1,20,21,25:PAPER 7:CLS:adr3  >RF
=ad:FOR p=1 TO 10:FOR p2=1 TO 16:adr2=PEEK(ADR3):GOSUB
670:CALL &8000,FNpo(p2,p),sp(adr2):ADR3=ADR3+1:NEXT:NEX
T:CALL &8000,FNpo(x,y),sp(3)
1310 IF mx(t)=0 AND my(t)=0 THEN 1330 ELSE 1320          >LV
1320 CALL &8000,FNpo(mx(t),my(t)),sp(9)                  >GY
1330 LOCATE 1,1:PAPER 10:PRINT CHR$(32);:PAPER 7:PRINT"  >GY
=INSERE":LOCATE 1,2:PRINT"TAB=QUIT":LOCATE 16,4:PEN 13:
PRINT"T";:PEN 10:PRINT t:ch2=ch:ch=9
1340 a$=INKEY$:GOSUB 660:IF a$="" GOTO 1340              >JX
1350 IF mx(t)=0 AND my(t)=0 THEN 1370 ELSE 1360          >LH
1360 CALL &8000,FNpo(mx(t),my(t)),sp(9)                  >GC
1370 IF a$=CHR$(56) THEN GOSUB 450:GOTO 1340'HAUT        >KC
1380 IF a$=CHR$(53) THEN GOSUB 480:GOTO 1340'BAS         >KD
1390 IF a$=CHR$(9) THEN ch=ch2:GOTO 100  'QUITTE         >FB
1400 IF a$=CHR$(52) THEN GOSUB 510:GOTO 1340'GAUCHE      >KN
1410 IF a$=CHR$(32) THEN 1450'INSERE                     >VB
1420 IF a$=CHR$(49) THEN IF ad=&4000 THEN PRINT CHR$(7)  >TU
;:GOTO 1340 ELSE GOSUB 360:GOTO 1460
1430 IF a$=CHR$(51) THEN IF ad=&5F40 THEN PRINT CHR$(7)  >TU
;:GOTO 1340 ELSE GOSUB 380:GOTO 1460
1440 IF a$=CHR$(54) THEN GOSUB 540:GOTO 1340 ELSE 1340'  >VV
DROITE
1450 adr3=ad:FOR p=1 TO 10:FOR p2=1 TO 16:adr2=PEEK(ADR  >MU
3):GOSUB 670:CALL &8000,FNpo(p2,p),sp(adr2):ADR3=ADR3+1
:NEXT:NEXT:mx(t)=x:my(t)=y
1460 CALL &8000,FNpo(mx(t),my(t)),sp(9):GOTO 1340        >TX
1470 REM ************************                        >XU
1480 REM ***     Chargement    ***                        >VH
1490 REM ************************                        >XW
1500 MODE 1:INK 1,26:INK 2,15:INK 3,6:LOCATE 1,1:PRINT"  >FM
************************"
1510 PRINT"***                    ***":PRINT"********** >MC
****************"
1520 PRINT"************************":PEN 3:LOCATE 9,2  >ER
:PRINT"CHARGEMENT":PEN 1
1530 LOCATE 1,5:PRINT"************************"         >PL
1540 PRINT"***                    ***";:PEN 2:PRINT"Nom  >XH
 du fichier":PEN 1
1550 PRINT CHR$(11);"************************";:PEN 2  >GK
:PRINT"Sans extention"
1560 WINDOW #2,1,40,8,25:WINDOW SWAP 2:CAT:WINDOW SWAP   >BH
1:x1=10:y1=6:lg=8:GOSUB 1570:IF lig$="" THEN 100 ELSE N
om$=lig$+".Tab":LOAD nom$,&4000:Nom$=lig$+".mon":nta=1:
OPENIN nom$:WHILE NOT EOF:INPUT #9,mx(nta),my(nta):nta=
nta+1:WEND:CLOSEIN:GOTO 100
1570 lig$="":LOCATE x1,y1:zr=32                          >ZB
1580 a$=INKEY$:zr=zr XOR 1:FOR c=0 TO 150:NEXT:PEN 2:PR  >MX
INT CHR$(zr);CHR$(8);:PEN 1:IF a$="" THEN 1580
1590 a$=UPPER$(a$):IF ASC(a$)=13 THEN 1610 ELSE IF (a$)  >ZU
```

```
"Z" AND ASC(a$)<>127) THEN 1580 ELSE IF ASC(a$)=127 AND
 LEN(lig$)>0 THEN lig$=LEFT$(lig$,LEN(lig$)-1):PRINT CH
R$(8);"  ";CHR$(8);CHR$(8);:GOTO 1580
1600 IF LEN(lig$)=lg THEN PRINT CHR$(7);:GOTO 1580 ELSE >GN
 lig$=lig$+a$:PEN 2:PRINT RIGHT$(lig$,1);:PEN 1:GOTO 15
80
1610 fh$=lig$:RETURN                                     >QR
1620 GOTO 100                                            >EF
1630 REM ************************                        >XR
1640 REM ***     Sauvegarde     ***                       >VQ
1650 REM ************************                        >XU
1660 MODE 1:INK 1,26:INK 2,15:INK 3,6:LOCATE 1,1:PRINT" >FV
*************************"
1670 PRINT"***                    ***":PRINT"********** >NB
****************"
1680 PRINT"*************************":PEN 3:LOCATE 9,2 >EJ
:PRINT"SAUVEGARDE":PEN 1
1690 LOCATE 1,5:PRINT"*************************"        >PU
1700 PRINT"***                    ***";:PEN 2:PRINT"Nom >XF
 du fichier":PEN 1
1710 PRINT CHR$(11);"*************************";:PEN 2 >GH
:PRINT"Sans extention"
1720 LOCATE 1,15:PRINT"Nombre de Tableau :    ":x1=21:y >FJ
1=15:lg=2:GOSUB 1570:IF lig$="" THEN 100 ELSE IF VAL(li
g$)>51 OR VAL(lig$)<1 THEN 1720 ELSE 1730
1730 nta=VAL(lig$):WINDOW #2,1,40,8,25:WINDOW SWAP 2:PE >ND
N 1:CAT:WINDOW SWAP 1:x1=10:y1=6:lg=8:GOSUB 1570:IF lig
$="" THEN 100 ELSE nom$=lig$+".Tab":nb=160*nta:SAVE nom
$,b,&4000,nb
1740 nom$=lig$+".mon":OPENOUT nom$:FOR p=1 TO nta:PRINT >VC
 #9,mx(p),my(p):NEXT:CLOSEOUT
1750 GOTO 100                                            >EK
```

HAL.DAT

```
1 ' DATAs pour tableaux supplementaire
2 '
10 A=&C000:F=&D0E0:L=100:WHILE A<=F:FOR A=A TO A+15:READ C$:K=V
AL("&"+C$):S=S+K+65536*(S+K>32767):IF A<=F THEN POKE A,K
20 NEXT:READ D$:T=VAL("&"+D$):IF T<>S THEN PRINT CHR$(7);"Erreu
r ligne";L:END ELSE L=L+10:WEND
30 SAVE"HAL.TAB",B,&C000,&10E0
100 DATA 0,0,0,0,0,0,0,0,0,0,0,0,0,0,0,0
110 DATA 0,0,0,0,0,0,0,0,0,0,0,0,0,0,0,0
120 DATA 0,0,0,0,0,0,0,0,0,0,0,3,0,3,3,3,C
130 DATA 0,0,0,0,0,1,0,3,0,3,0,0,0,0,0,3,16
140 DATA 0,0,0,0,0,0,0,0,0,0,0,0,0,0,0,3,19
150 DATA 0,0,0,3,0,3,0,0,0,0,0,0,0,0,0,3,22
160 DATA 0,0,0,0,0,0,0,0,0,0,0,0,0,0,0,3,25
170 DATA 0,0,1,2,0,0,0,0,0,0,0,0,0,0,0,3,2B
180 DATA 0,0,0,0,0,0,0,0,0,0,0,0,0,0,0,3,2E
190 DATA 3,3,3,3,3,3,3,3,3,3,3,3,3,3,3,3,5E
200 DATA 0,0,0,0,0,0,0,5,0,0,0,0,0,0,0,3,66
210 DATA 0,0,0,0,0,0,0,0,0,0,0,0,0,0,0,3,69
220 DATA 3,3,3,3,0,3,0,0,0,3,3,3,3,3,3,3,8D
230 DATA 3,0,0,0,0,3,0,3,3,0,3,3,3,3,0,0,A5
240 DATA 3,0,0,0,0,3,0,7,3,0,3,3,3,0,0,3,C1
250 DATA 3,0,0,0,0,3,0,0,3,0,3,3,0,0,3,3,D6
260 DATA 3,0,0,0,0,3,0,3,3,0,3,0,0,3,3,3,EE
270 DATA 3,0,0,0,0,3,0,0,0,0,0,0,0,3,3,3,3,100
280 DATA 3,0,0,0,0,0,0,0,0,0,0,0,0,0,0,0,103
290 DATA 3,3,3,3,3,2,3,3,3,3,3,3,3,3,3,3,132
300 DATA 3,3,3,3,3,3,3,3,3,3,3,3,3,3,3,3,162
310 DATA 3,3,3,3,3,3,3,3,0,3,3,3,3,3,3,3,1BF
320 DATA 6,6,6,6,6,6,6,0,0,6,6,6,6,6,6,6,1E3
330 DATA 0,0,0,0,0,0,0,0,0,0,0,0,0,0,0,0,1E3
340 DATA 3,3,3,3,3,3,3,3,0,3,3,3,3,3,3,3,210
350 DATA 3,3,3,3,3,3,3,3,0,0,0,0,0,0,0,3,22B
360 DATA 3,3,3,3,3,3,3,3,0,3,3,3,3,3,3,3,258
370 DATA 3,3,3,3,3,3,3,3,0,2,2,2,2,2,2,2,27E
380 DATA 0,0,0,0,0,0,0,0,0,0,0,0,0,0,0,0,27E
390 DATA 3,3,3,3,3,3,3,3,3,3,3,3,3,3,3,3,2AE
400 DATA 3,3,3,3,3,3,3,3,3,3,3,3,3,3,3,3,2DE
410 DATA 3,3,3,3,3,3,3,3,3,3,3,3,3,3,3,3,30E
420 DATA 3,3,3,3,3,3,3,3,3,3,3,3,3,7,0,0,33C
430 DATA 0,0,3,3,3,3,3,3,3,3,3,3,3,0,0,3,360
440 DATA 3,0,0,3,3,3,3,3,3,3,3,3,0,0,3,3,384
450 DATA 3,3,0,0,0,0,2,2,2,3,0,0,0,3,3,3,39C
460 DATA 3,3,0,0,3,0,0,0,0,3,0,0,3,3,3,3,3B4
470 DATA 0,0,0,3,3,0,1,1,1,1,0,3,3,3,3,3,3CD
480 DATA 0,3,3,3,3,0,0,0,0,0,0,0,0,0,0,3,3DC
490 DATA 3,3,3,3,3,3,3,3,3,3,3,3,3,3,3,3,40C
500 DATA 0,0,0,0,0,0,0,0,0,0,0,0,0,0,0,0,40C
510 DATA 0,0,0,0,0,0,0,0,0,0,0,0,0,0,0,0,40C
520 DATA 0,0,0,0,0,0,0,0,0,0,0,0,0,0,0,0,40C
530 DATA 3,0,0,0,0,0,0,0,0,0,0,0,0,0,0,0,40F
540 DATA 0,0,0,0,0,0,0,0,4,0,0,0,0,0,0,0,413
550 DATA 0,0,0,0,0,4,0,0,5,0,0,4,0,0,0,0,420
560 DATA 0,0,4,0,0,5,0,0,5,0,0,5,0,0,0,0,433
570 DATA 0,0,5,0,0,5,0,0,5,0,0,5,0,0,0,0,447
580 DATA 0,3,5,0,0,5,0,0,5,0,0,5,0,0,0,0,45E
590 DATA 3,3,5,0,0,5,0,0,5,0,0,5,3,3,3,3,484
600 DATA 0,0,0,0,0,0,0,0,0,0,0,0,0,0,0,0,484
610 DATA 0,0,0,0,0,0,0,0,0,0,0,0,0,0,0,0,484
620 DATA 0,0,0,0,6,0,0,0,0,0,6,0,0,0,0,0,490
630 DATA 0,0,0,0,0,0,0,0,0,0,0,0,0,0,0,0,490
640 DATA 0,0,0,6,6,6,0,0,0,6,6,6,0,0,0,0,4B4
650 DATA 0,0,0,0,0,0,0,0,0,0,0,0,0,0,0,0,4B4
660 DATA 0,0,3,3,3,3,3,0,3,3,3,3,3,0,0,0,4D2
670 DATA 0,0,0,0,0,0,0,0,0,0,0,0,0,0,0,0,4D2
680 DATA 0,0,0,0,0,0,0,0,0,0,0,0,0,0,0,0,4D2
690 DATA 3,3,3,3,3,3,3,3,3,3,3,3,3,3,3,3,502
700 DATA 0,0,0,0,0,0,0,0,0,0,0,0,0,0,0,0,502
710 DATA 0,0,0,0,0,0,0,0,0,0,0,3,3,3,3,3,511
720 DATA 0,0,0,0,0,0,0,0,0,0,3,3,3,3,3,3,523
730 DATA 0,0,0,0,0,0,0,0,0,3,3,3,3,3,3,3,538
740 DATA 0,0,0,0,0,0,0,0,3,3,3,3,3,3,3,3,550
750 DATA 0,0,0,0,0,0,0,3,3,3,3,3,3,3,3,3,56B
760 DATA 0,0,0,0,0,0,3,3,3,3,3,3,3,3,3,3,589
770 DATA 0,0,0,0,0,3,6,6,6,6,7,6,6,6,3,3,5C3
780 DATA 0,0,0,0,0,0,0,0,0,0,0,0,0,0,3,3,5C9
790 DATA 3,3,3,3,3,3,3,3,3,3,3,3,3,3,3,3,5F9
800 DATA 0,0,2,2,2,2,2,0,0,0,2,2,2,2,0,0,60B
810 DATA 3,0,0,0,0,0,0,0,0,0,0,0,0,0,0,3,611
820 DATA 0,3,3,3,3,3,3,3,0,3,3,3,3,3,3,3,63B
830 DATA 0,0,0,0,0,0,0,0,0,0,0,0,3,3,3,3,647
840 DATA 0,0,0,0,0,0,0,0,0,0,0,0,0,3,3,3,650
```

```
850 DATA 0,0,0,0,3,3,3,3,0,3,3,3,0,0,3,3,66B
860 DATA 0,0,0,3,3,3,3,3,0,3,3,3,3,0,0,3,689
870 DATA 0,0,3,3,3,3,3,3,0,3,3,3,3,3,0,3,6AD
880 DATA 0,3,3,3,3,3,3,3,0,3,3,3,3,3,0,0,6D1
890 DATA 3,3,3,3,3,3,3,3,0,3,3,3,3,3,3,3,6FE
900 DATA 0,0,0,0,0,0,0,0,0,0,0,0,0,0,0,3,701
910 DATA 3,0,0,0,0,0,0,0,0,0,0,0,0,0,0,3,707
920 DATA 3,3,0,0,0,0,0,0,0,0,0,0,0,0,0,3,710
930 DATA 3,3,3,0,0,0,0,0,0,0,0,0,0,0,0,3,71C
940 DATA 3,3,3,3,0,0,0,0,0,0,0,0,0,0,0,3,72B
950 DATA 3,2,2,2,3,0,0,0,0,0,0,0,0,0,0,3,73A
960 DATA 3,0,0,0,0,0,0,0,0,0,0,0,0,0,0,3,740
970 DATA 3,3,3,3,3,3,3,0,0,0,0,0,0,0,0,0,755
980 DATA 0,0,0,0,0,0,0,0,0,0,0,0,0,0,0,0,755
990 DATA 3,3,3,3,3,3,3,3,3,3,3,3,3,3,3,3,785
1000 DATA 0,0,0,0,0,0,0,0,0,3,3,0,0,0,0,0,78B
1010 DATA 3,0,0,0,0,0,0,0,0,3,3,3,3,0,0,0,79A
1020 DATA 3,3,0,0,0,0,0,0,0,3,3,3,3,3,3,0,7B2
1030 DATA 3,3,3,3,3,3,3,3,3,3,3,3,3,3,3,3,7E2
1040 DATA 3,3,3,3,3,3,3,3,3,3,3,3,3,3,3,3,812
1050 DATA 3,3,0,0,0,0,0,0,0,3,3,3,3,3,3,0,82A
1060 DATA 3,0,0,0,0,0,0,0,0,3,3,3,3,0,0,0,839
1070 DATA 0,0,0,0,0,0,0,0,0,2,2,0,0,0,0,0,83D
1080 DATA 0,0,0,0,0,0,0,0,0,0,0,0,0,0,0,0,83D
1090 DATA 3,3,3,3,3,3,3,3,3,3,3,3,3,3,3,3,86D
1100 DATA 0,0,0,3,3,0,0,0,0,0,0,3,3,0,0,0,879
1110 DATA 0,0,3,3,3,0,0,0,0,0,3,3,3,0,0,0,88B
1120 DATA 0,3,3,3,3,0,0,0,0,3,3,3,3,0,0,0,8A3
1130 DATA 0,0,0,3,3,0,0,0,0,0,0,3,3,0,0,0,8AF
1140 DATA 0,0,0,3,3,0,0,0,0,0,0,3,3,0,0,0,8BB
1150 DATA 0,0,0,3,3,0,0,0,0,0,0,3,3,0,0,0,8C7
1160 DATA 0,0,0,3,3,0,0,0,0,0,0,3,3,0,0,0,8D3
1170 DATA 0,2,2,2,2,2,2,0,0,2,2,2,2,2,2,0,8EB
1180 DATA 0,0,0,0,0,0,0,0,0,0,0,0,0,0,0,0,8EB
1190 DATA 3,3,3,3,3,3,3,3,3,3,3,3,3,3,3,3,91B
1200 DATA 0,0,3,3,0,0,0,0,0,0,0,0,3,3,0,0,927
1210 DATA 0,3,3,3,3,0,0,0,0,0,0,3,3,3,3,0,93F
1220 DATA 0,3,2,2,3,0,0,0,0,0,0,3,7,3,3,0,959
1230 DATA 0,3,0,0,3,0,0,0,0,0,0,3,0,0,3,0,965
1240 DATA 0,0,3,0,0,0,0,0,0,0,0,0,0,3,0,0,96B
1250 DATA 0,0,0,6,0,0,0,0,0,0,0,0,6,0,0,0,977
1260 DATA 0,0,3,0,0,0,0,0,0,0,0,0,0,3,0,0,97D
1270 DATA 0,0,0,3,3,3,3,3,0,3,3,3,3,0,0,0,998
1280 DATA 0,0,0,0,0,0,0,0,0,0,0,0,0,0,0,0,998
1290 DATA 3,3,3,3,3,3,3,3,3,3,3,3,3,3,3,3,9C8
1300 DATA 0,0,3,3,3,0,3,3,3,0,0,0,3,3,3,0,9E3
1310 DATA 0,3,0,0,0,0,3,0,0,3,0,3,0,0,0,0,9EF
1320 DATA 0,3,0,0,0,0,3,0,0,3,0,3,0,0,0,0,9FB
1330 DATA 0,3,0,0,0,0,3,3,3,0,0,3,0,0,0,0,A0A
1340 DATA 0,3,0,0,0,0,3,0,0,0,0,3,0,0,0,0,A13
1350 DATA 0,3,0,0,0,0,3,0,0,0,0,3,0,0,0,0,A1C
1360 DATA 0,0,3,3,3,0,3,0,0,0,0,0,3,3,3,0,A31
1370 DATA 0,1,1,1,1,1,1,1,0,1,1,1,1,1,1,1,A3F
1380 DATA 0,0,0,0,0,0,0,0,0,0,0,0,0,0,0,0,A3F
1390 DATA 3,3,3,3,3,3,3,3,3,3,3,3,3,3,3,3,A6F
1400 DATA 3,3,3,0,3,0,0,3,0,3,3,3,0,3,3,3,A90
1410 DATA 0,3,0,0,3,0,0,3,0,3,0,0,0,3,0,3,AA2
1420 DATA 0,3,0,0,3,3,0,3,0,3,0,0,0,3,0,3,AB7
1430 DATA 0,3,0,0,3,3,0,3,0,3,3,0,0,3,0,3,ACF
1440 DATA 0,3,0,0,3,0,3,3,0,3,0,0,0,3,0,3,AE4
1450 DATA 0,3,0,0,3,0,3,3,0,3,0,0,0,3,0,3,AF9
1460 DATA 3,3,3,0,3,0,0,3,0,3,0,0,0,3,3,3,B14
1470 DATA 0,0,0,0,0,0,0,0,0,0,0,0,0,0,0,0,B14
1480 DATA 0,0,0,0,0,0,0,0,0,0,0,0,0,0,0,0,B14
1490 DATA 3,3,3,3,3,3,3,3,3,3,3,3,3,3,3,3,B44
1500 DATA 0,0,0,0,0,0,0,0,0,0,0,0,0,0,0,0,B44
1510 DATA 0,0,0,0,0,0,0,0,0,0,0,0,0,0,0,0,B44
1520 DATA 0,0,0,0,0,0,0,0,0,0,3,3,3,3,3,3,B56
1530 DATA 0,0,3,3,3,3,3,3,3,3,3,3,3,3,3,3,B80
1540 DATA 0,0,0,3,3,3,3,3,3,3,3,3,3,3,3,3,BA7
1550 DATA 0,0,0,0,3,3,3,3,3,3,3,3,3,3,3,3,BCB
1560 DATA 0,0,3,0,0,3,3,3,3,3,3,3,3,3,3,3,BEF
1570 DATA 0,0,0,1,0,3,3,3,3,3,3,3,3,3,3,3,C11
1580 DATA 0,0,0,0,0,3,3,3,3,3,3,3,3,3,3,3,C32
1590 DATA 3,3,3,3,3,3,3,3,3,3,3,3,3,3,3,3,C62
1600 DATA 0,0,0,0,0,0,0,0,0,0,0,0,0,0,0,0,C62
1610 DATA 0,0,0,3,3,3,3,3,3,3,3,3,3,3,3,3,C89
1620 DATA 0,0,0,0,3,3,3,3,3,3,3,3,3,3,3,3,CAD
1630 DATA 0,0,0,0,3,3,3,3,3,3,3,3,3,3,3,3,CD1
1640 DATA 0,0,0,1,3,3,3,3,3,3,3,3,3,3,3,3,CF6
1650 DATA 0,0,0,0,3,3,3,3,3,3,3,3,3,3,3,3,D1A
1660 DATA 0,0,0,0,3,3,3,3,3,3,3,3,3,3,3,3,D3E
1670 DATA 0,0,0,1,3,3,3,3,3,3,3,3,3,3,3,3,D63
1680 DATA 0,0,0,0,3,3,3,3,3,3,3,3,3,3,3,3,D87
1690 DATA 3,3,3,3,3,3,3,3,3,3,3,3,3,3,3,3,DB7
1700 DATA 0,6,6,6,6,6,6,6,6,6,6,6,6,6,6,6,E11
1710 DATA 0,0,0,0,0,0,0,0,0,0,0,0,0,0,0,0,E11
1720 DATA 3,3,3,3,3,3,3,3,4,3,3,3,3,3,3,3,E42
1730 DATA 3,3,3,3,3,3,3,3,5,3,3,3,3,3,3,3,E74
1740 DATA 3,3,3,3,3,3,3,3,5,3,3,3,3,3,3,3,EA6
1750 DATA 3,3,3,3,3,3,3,3,5,3,3,3,3,3,3,3,ED8
1760 DATA 3,3,3,3,3,3,3,3,5,3,3,3,3,3,3,3,F0A
1770 DATA 3,3,3,3,3,3,3,3,5,3,3,3,3,3,3,3,F3C
1780 DATA 0,0,0,0,0,0,0,0,0,0,0,0,0,0,0,0,F3C
1790 DATA 3,3,3,3,3,3,3,3,3,3,3,3,3,3,3,3,F6C
1800 DATA 3,3,3,3,3,3,3,3,3,3,3,3,3,3,3,3,F9C
1810 DATA 0,0,0,0,0,0,0,0,0,0,0,0,0,0,0,0,F9C
1820 DATA 3,3,3,0,0,0,0,0,0,0,0,0,0,3,3,3,FAE
1830 DATA 3,3,3,3,3,0,0,0,0,0,0,3,3,3,3,3,FCC
1840 DATA 3,3,3,3,3,3,0,3,3,0,3,3,3,3,3,3,FF6
1850 DATA 3,3,3,3,3,3,0,3,3,0,3,3,3,3,3,3,1020
1860 DATA 3,3,3,3,3,0,0,0,0,0,0,3,3,3,3,3,103E
1870 DATA 3,3,3,0,0,0,0,0,0,0,0,0,0,3,3,3,1050
1880 DATA 0,0,0,0,0,0,0,0,0,0,0,0,0,0,0,0,1050
1890 DATA 3,3,3,3,3,3,3,3,3,3,3,3,3,3,3,3,1080
1900 DATA 0,0,0,0,0,0,0,0,0,0,0,0,0,0,0,0,1080
1910 DATA 0,0,0,0,0,0,0,3,0,0,0,0,0,0,3,3,1089
1920 DATA 0,0,0,0,0,0,0,0,3,3,0,0,0,3,3,3,1098
1930 DATA 0,0,0,0,0,0,0,0,0,0,0,0,3,0,3,3,10A4
1940 DATA 0,0,0,0,0,0,0,0,3,0,0,0,0,0,3,3,10B0
1950 DATA 0,0,0,0,0,0,0,0,0,0,0,0,0,0,3,3,10B9
1960 DATA 0,0,0,0,0,0,0,0,0,0,0,0,0,3,3,3,10C2
1970 DATA 0,0,0,0,0,0,0,0,3,0,0,0,0,0,3,3,10CE
1980 DATA 0,0,0,0,0,0,0,0,0,0,0,0,0,3,3,3,10D7
1990 DATA 3,3,3,3,3,3,3,3,3,3,3,3,3,3,3,3,1107
2000 DATA 0,0,0,0,0,0,0,0,0,0,0,0,0,0,0,0,1107
2010 DATA 3,0,0,0,0,0,0,0,0,0,0,0,0,0,0,0,110A
2020 DATA 3,3,0,0,0,0,0,0,0,0,0,0,0,0,0,0,1110
```

```
2030 DATA 3,3,3,0,0,0,0,0,0,0,0,0,0,0,0,0,1119
2040 DATA 3,3,3,3,0,0,0,0,0,0,0,0,0,0,0,0,1125
2050 DATA 3,3,3,3,3,0,0,0,0,0,0,0,0,0,0,0,1134
2060 DATA 3,3,3,3,3,3,0,0,0,0,0,0,0,0,0,0,1146
2070 DATA 6,6,6,6,6,6,6,0,0,0,0,0,0,0,0,0,1170
2080 DATA 0,0,0,0,0,0,0,0,0,0,0,0,0,0,0,0,1170
2090 DATA 3,3,3,3,3,3,3,3,3,3,3,3,3,3,3,3,11A0
2100 DATA 0,0,0,0,0,0,0,0,0,0,0,0,0,0,0,0,11A0
2110 DATA 0,0,0,0,0,0,0,0,0,0,0,0,0,0,0,0,11A0
2120 DATA 0,0,0,0,0,0,0,0,0,0,0,0,0,0,0,0,11A0
2130 DATA 0,0,0,0,0,0,0,0,0,0,0,0,0,0,0,0,11A0
2140 DATA 0,0,0,0,0,0,0,0,0,0,0,0,0,0,0,0,11A0
2150 DATA 0,0,0,0,0,0,0,0,0,0,0,0,0,0,0,0,11A0
2160 DATA 0,0,3,3,0,0,3,3,0,0,3,3,0,0,3,3,11B8
2170 DATA 0,3,3,3,3,3,3,3,3,3,3,3,3,3,3,3,11E5
2180 DATA 0,3,3,3,3,3,3,3,3,3,3,3,3,3,3,3,1212
2190 DATA 3,3,3,3,3,3,3,3,3,3,3,3,3,3,3,3,1242
2200 DATA 0,0,3,3,3,3,0,0,0,0,3,3,3,3,0,0,125A
2210 DATA 0,3,3,0,0,3,3,0,0,3,3,0,0,3,3,0,1272
2220 DATA 0,0,0,0,0,3,3,0,0,0,0,0,0,3,3,0,127E
2230 DATA 0,0,0,0,0,3,3,0,0,0,0,0,0,3,3,0,128A
2240 DATA 0,0,0,3,3,3,0,0,0,0,0,3,3,3,0,0,129C
2250 DATA 0,0,3,3,0,0,0,0,0,0,3,3,0,0,0,0,12AB
2260 DATA 0,3,3,0,0,0,0,0,0,3,3,0,0,0,0,0,12B4
2270 DATA 0,2,2,2,2,2,2,0,0,2,2,2,2,2,2,0,12CC
2280 DATA 0,0,0,0,0,0,0,0,0,0,0,0,0,0,0,0,12CC
2290 DATA 3,3,3,3,3,3,3,3,3,3,3,3,3,3,3,3,12FC
2300 DATA 6,6,6,6,6,6,6,6,6,6,6,6,6,6,6,6,135C
2310 DATA 0,0,0,0,0,0,0,0,0,0,0,0,0,0,0,0,135C
2320 DATA 3,3,5,3,5,3,5,3,5,3,5,3,5,3,5,3,139A
2330 DATA 3,3,5,3,5,3,5,3,5,3,5,3,5,3,5,3,13D8
2340 DATA 3,3,5,3,5,3,5,3,5,3,5,3,5,3,5,3,1416
2350 DATA 0,3,5,3,5,3,5,3,5,3,5,3,5,3,5,3,1451
2360 DATA 0,3,5,3,5,3,5,3,5,3,5,3,5,3,5,3,148C
2370 DATA 0,2,5,2,5,2,5,2,5,2,5,2,5,2,5,2,14BF
2380 DATA 0,0,0,0,0,0,0,0,0,0,0,0,0,0,0,0,14BF
2390 DATA 3,3,3,3,3,3,3,3,3,3,3,3,3,3,3,3,14EF
2400 DATA 3,3,3,3,3,3,3,3,3,3,3,3,3,3,3,3,151F
2410 DATA 0,0,0,0,0,0,0,0,0,0,0,0,0,0,0,0,151F
2420 DATA 0,0,0,3,3,3,3,3,3,3,3,3,3,3,3,3,1546
2430 DATA 0,0,0,0,0,0,0,0,0,0,0,0,0,0,0,0,1546
2440 DATA 0,0,3,0,0,3,3,3,3,3,3,3,3,3,3,3,156A
2450 DATA 0,0,0,0,3,3,3,3,3,3,3,3,3,3,3,3,158E
2460 DATA 0,0,0,0,0,3,3,3,3,3,3,3,3,3,3,3,15AF
2470 DATA 0,0,3,0,3,3,3,3,3,3,3,3,3,3,3,3,15D6
2480 DATA 0,0,0,0,0,3,3,3,3,3,3,3,3,3,3,3,15F7
2490 DATA 3,3,3,3,3,3,3,3,3,3,3,3,3,3,3,3,1627
2500 DATA 0,0,2,2,2,2,0,0,0,3,3,3,3,3,3,0,1641
2510 DATA 0,2,2,0,0,2,2,0,0,3,0,0,0,0,0,0,164C
2520 DATA 0,0,0,0,0,0,2,0,0,3,0,0,0,0,0,0,1651
2530 DATA 0,0,0,0,0,2,2,0,0,3,3,3,3,3,0,0,1664
2540 DATA 0,0,0,2,2,2,0,0,0,0,0,0,0,3,3,0,1670
2550 DATA 0,0,2,2,0,0,0,0,0,0,0,0,0,0,3,0,1677
2560 DATA 0,2,2,0,0,0,0,0,0,0,0,0,0,3,3,0,1681
2570 DATA 0,2,2,2,2,2,2,0,0,2,2,2,2,2,0,0,1697
2580 DATA 0,0,0,0,0,0,0,0,0,0,0,0,0,0,0,0,1697
2590 DATA 2,2,2,2,2,2,2,2,2,2,2,2,2,2,2,2,16B7
2600 DATA 0,0,0,0,0,0,0,0,0,0,0,0,0,0,0,0,16B7
2610 DATA 0,0,0,0,0,0,0,0,0,0,0,0,0,0,0,0,16B7
2620 DATA 0,0,0,0,0,0,0,0,0,0,7,0,0,0,0,0,16BE
2630 DATA 0,0,0,0,0,0,2,0,0,0,0,0,0,0,0,0,16C0
2640 DATA 0,0,0,2,0,0,0,0,0,0,0,0,0,0,0,0,16C2
2650 DATA 0,0,0,0,0,0,0,0,0,0,2,2,2,2,2,2,16CE
2660 DATA 0,0,0,0,0,0,2,2,2,2,2,2,2,2,2,2,16E2
2670 DATA 0,0,0,2,2,2,2,2,2,2,2,2,2,2,2,2,16FC
2680 DATA 0,2,2,2,2,2,2,2,2,2,2,2,2,2,2,2,171A
2690 DATA 2,2,2,2,2,2,2,2,2,2,2,2,2,2,2,2,173A
2700 DATA 0,0,0,0,0,0,0,0,0,0,0,0,0,0,0,0,173A
2710 DATA 0,3,0,0,3,0,0,3,3,0,0,3,0,0,0,0,1749
2720 DATA 0,3,0,0,3,0,3,0,0,3,0,3,0,0,0,0,1758
2730 DATA 0,3,0,0,3,0,3,0,0,3,0,3,0,0,0,0,1767
2740 DATA 0,3,3,3,3,0,3,3,3,3,0,3,0,0,0,0,1782
2750 DATA 0,3,0,0,3,0,3,0,0,3,0,3,0,0,0,0,1791
2760 DATA 0,3,0,0,3,0,3,0,0,3,0,3,0,0,0,0,17A0
2770 DATA 0,3,0,0,3,0,3,0,0,3,0,3,3,3,3,0,17B8
2780 DATA 0,0,0,0,0,0,0,0,0,0,0,0,0,0,0,0,17B8
2790 DATA 3,3,3,3,3,3,3,3,3,3,3,3,3,3,3,3,17E8
2800 DATA 0,0,0,0,0,0,0,0,0,0,0,0,0,0,0,0,17E8
```

HAL2.DAT

```
10 OPENOUT"HAL.MON":L=100
20 FOR P=1 TO 27
30 READ X,Y,S
40 Z=Z+X+Y:IF S=Z THEN 60 ELSE 50
50 PRINT"ERREUR LIGNE";L:END
60 PRINT#9,X,Y:L=L+10:NEXT
70 CLOSEOUT
100 DATA 15,09,024
110 DATA 08,02,034
120 DATA 15,06,055
130 DATA 15,09,079
140 DATA 16,09,104
150 DATA 16,08,128
160 DATA 16,01,145
170 DATA 16,01,162
180 DATA 02,07,171
190 DATA 03,06,180
200 DATA 11,01,192
210 DATA 14,04,210
220 DATA 16,09,235
230 DATA 15,06,256
240 DATA 16,02,274
250 DATA 05,01,280
260 DATA 16,02,298
270 DATA 11,04,313
280 DATA 13,09,335
290 DATA 16,01,352
300 DATA 08,01,361
310 DATA 13,04,378
320 DATA 16,09,403
330 DATA 16,04,423
340 DATA 14,06,443
350 DATA 16,05,464
360 DATA 13,07,484
```

FUCKI DEMO

A.92

2 ème partie

Cyril LE CHAT

Valable pour CPC 6128

On retrouve le cowboy "Fucki Démo" dans la suite du listing du n° 48.
Pour le mode d'emploi, le chargement des listings et le lancement du programme, reportez-vous au numéro précédent.

s u i t e

```
440 DATA F0,F0,88,00,11,F0,F0,84,01,04,00,07,78,E1,08,2870
450 DATA 01,23,00,52,01,06,F0,88,00,74,01,05,F0,28,21,21A6
460 DATA F0,F0,D3,01,04,00,56,F0,F0,D2,00,11,01,05,F0,2F0E
470 DATA 94,08,01,2C,00,13,0E,80,48,40,40,88,00,00,88,1C4B
480 DATA 00,42,47,02,00,00,08,93,18,01,04,00,01,01,01,769
490 DATA 00,00,19,00,00,44,00,00,46,66,88,01,2D,00,10,1172
500 DATA C4,00,44,00,00,11,01,05,00,20,01,00,00,01,00,37E
510 DATA 00,01,A1,00,30,F0,B0,F0,80,F0,E0,14,44,01,46,34D1
520 DATA 00,01,01,01,4C,01,06,00,01,01,01,CD,01,46,00,F50
530 DATA 01,01,01,C8,42,10,83,98,CC,F8,C0,2F,04,01,6D,2F1A
540 DATA 00,FF,00,EE,33,FF,11,99,BB,FF,11,FF,88,FF,11,44FF
550 DATA 99,99,FF,88,00,00,66,00,FF,00,FF,00,FF,01,19,2C16
560 DATA 00,01,01,01,22,00,30,D3,4C,00,01,03,01,78,F0,2023
570 DATA F1,32,F0,F0,C2,00,01,03,01,F0,4C,34,F0,F1,01,3458
580 DATA 01,01,03,00,30,00,00,32,F0,F0,08,78,F0,E2,00,32E0
590 DATA F8,F0,F0,80,01,01,01,05,00,07,01,61,00,02,04,D17
600 DATA 0F,09,0F,01,01,01,0C,34,F0,09,E1,02,0E,34,F0,267C
610 DATA B4,F0,84,0A,16,F0,3C,01,03,B4,85,E1,01,01,01,2392
620 DATA 0D,16,F0,0D,E1,34,B4,B4,F0,B4,F0,84,2A,0F,01,3661
630 DATA 01,01,0F,03,0E,04,08,01,1E,00,01,01,01,02,0F,309
640 DATA 5F,2F,6F,4F,1F,CF,8F,8F,2F,8F,2F,0F,3F,4F,2F,2558
650 DATA 0F,0F,4F,0F,8F,2F,1F,4F,0F,0F,2F,4F,8F,2F,6F,1FB8
660 DATA 5F,3F,8F,0E,2F,2F,7F,0F,2F,2F,7F,0F,4F,CF,9F,2B04
670 DATA 4F,0E,09,01,1C,00,01,01,01,0C,0D,AF,BF,FB,F3,3013
680 DATA FF,E4,C3,01,06,0F,E0,E1,0F,EC,BF,4E,69,0F,EE,3C69
690 DATA C3,01,06,0F,E0,2D,0F,C2,FA,AB,0F,0F,E8,E1,0F,36C2
700 DATA EC,FD,F7,FE,F6,EF,AF,8D,09,0C,01,16,00,3C,01,228F
710 DATA 04,F0,87,6F,2F,1F,F7,F8,F0,F0,E8,2F,01,06,0F,3499
720 DATA 6A,A5,0F,C2,00,00,8F,0F,0E,E3,0F,F9,01,05,00,1F4A
730 DATA 01,06,0F,1E,A8,A5,0F,C2,01,03,F2,FB,C3,9D,02,373D
740 DATA 09,78,01,03,F0,D2,0C,01,11,00,34,01,03,F0,D2,2776
750 DATA 1E,87,8F,9F,7D,F9,FB,F9,E4,8F,0F,EC,F4,FD,F5,5E25
760 DATA D7,FB,53,E3,01,04,0F,C3,D4,53,E3,01,05,0F,0E,2454
770 DATA A5,0F,2C,FB,E6,E9,0F,EC,EF,0F,EE,F2,FB,F3,D7,5C21
780 DATA 2F,2F,3C,1E,78,01,03,F0,E1,08,01,12,00,16,F0,240C
790 DATA 0F,F0,D2,D2,0F,7F,7F,5F,AF,2F,8F,8F,23,2F,8F,32F3
800 DATA 8F,03,4F,5F,1F,EF,AF,2F,8F,8F,03,4F,5F,1F,03,2498
810 DATA 4F,5F,1F,6F,BF,CF,5F,1F,0E,07,8F,AF,2E,07,8F,2982
820 DATA AF,2F,DF,7F,7F,0F,5A,D2,F0,E1,C3,78,E1,08,01,3CA8
830 DATA 14,00,03,01,03,F0,69,2D,C3,01,03,0F,87,2B,01,1B15
840 DATA 05,F0,4E,06,0D,46,BC,01,03,F0,E3,08,13,05,1A,2057
850 DATA F0,F0,D3,2B,F0,F0,E1,05,0B,03,00,78,01,04,F0,2B0A
860 DATA 0B,07,2D,0F,1E,A5,F0,78,5A,F0,F0,E1,01,17,00,3255
870 DATA 03,3C,01,04,F0,87,F0,0F,00,12,5A,C3,03,91,78,2C43
880 DATA F0,E0,10,F0,F0,A7,A5,A5,F0,F0,9A,F0,F0,84,33,52F8
890 DATA DA,F0,F0,19,78,F0,E1,01,01,01,F0,F0,84,04,01,30B3
900 DATA 01,01,F0,F0,84,0F,2D,96,F0,F0,78,01,03,F0,08,342F
910 DATA 01,1A,00,03,08,01,05,00,30,E1,C4,00,00,BC,F0,2BD0
920 DATA E1,12,F0,F0,88,01,04,00,70,F0,F1,00,00,56,4B,2B23
930 DATA 88,00,32,F0,F0,80,F0,F0,08,00,34,F0,F0,C4,01,3F59
940 DATA 04,00,01,01,01,2D,0F,01,24,00,34,01,05,F0,E1,1FAB
950 DATA 80,00,52,01,05,F0,A8,20,F8,F0,D3,01,04,00,56,2D3E
960 DATA F0,F0,F4,00,00,78,01,04,F0,98,08,01,2C,00,01,19B2
970 DATA 01,01,0C,80,84,04,04,01,03,00,88,00,26,16,02,E2A
980 DATA 00,00,88,09,01,01,01,01,04,00,01,01,01,00,00,21E
990 DATA 19,01,05,00,66,22,01,2E,00,01,01,01,80,00,44,F08
1000 DATA 01,08,00,20,01,00,00,01,00,00,01,A1,00,70,F0,1C65
1010 DATA B0,F0,D0,F0,E0,A1,A2,01,46,00,10,0C,34,3F,30,21F8
1020 DATA 3F,8C,3F,8C,6C,08,01,49,00,30,A0,00,00,01,01,11BC
1030 DATA 01,6F,04,01,6C,00,01,01,01,09,09,0B,01,01,01,48E
1040 DATA 01,05,09,08,06,01,01,01,01,04,09,06,08,00,00,1BD
1050 DATA EE,11,01,05,99,88,01,18,00,F8,F0,F0,00,00,5A,2CA1
1060 DATA F0,E1,00,12,F0,F0,08,F0,F0,08,00,01,03,01,F0,2C13
1070 DATA F0,C0,00,00,0F,1E,01,01,01,03,F0,E1,08,01,01,1906
1080 DATA 01,22,00,56,01,01,01,06,F0,C2,01,04,01,06,F0,208F
1090 DATA E0,30,4D,4A,48,00,10,01,13,00,02,00,04,08,02,6B2
1100 DATA 07,0F,07,0F,0D,01,01,01,07,0C,07,0F,0C,05,03,393
1110 DATA 0F,0F,0D,0F,0F,0B,0F,0C,09,03,0F,0B,01,03,0F,496
1120 DATA 0B,0F,0F,0C,00,04,00,02,04,00,08,01,22,00,02,30E
1130 DATA 09,0F,0E,0F,0B,05,07,0F,09,0F,07,0A,07,01,03,3CD
1140 DATA 0F,0D,0E,03,0F,0B,01,03,0F,0D,0F,01,03,03,0F,3F7
1150 DATA 09,0F,07,01,05,0F,0D,13,05,0B,0E,0F,0F,02,08,4E6
1160 DATA 01,1E,00,02,02,0F,7F,7F,5F,AF,AF,9F,4F,9F,2F,30B6
1170 DATA 2F,0F,01,03,8F,4F,AF,1F,0F,1F,2F,2F,4F,8F,9F,25DE
1180 DATA 4F,2F,8F,1F,0F,01,03,8F,1F,8F,9F,0F,4F,4F,8F,26A0
1190 DATA 4F,8F,2F,DF,7F,7F,0F,0A,02,01,1C,00,07,03,4F,121A
1200 DATA 4F,BE,FC,FD,FC,EA,FC,01,06,0F,EC,2D,0F,E8,F5,42E1
1210 DATA E6,0F,0F,EC,FC,01,06,0F,EC,8F,0F,E8,00,53,0F,2947
1220 DATA 0F,E0,2D,0F,E8,7D,FD,F9,EB,9F,1F,0E,07,04,01,29D3
1230 DATA 16,00,3C,01,04,F0,2D,6F,2F,7E,FB,01,03,F0,E2,3722
1240 DATA 01,07,0F,68,0F,0F,97,B5,BE,C7,0F,A4,2D,0F,C3,319B
```

```
1250 DATA F8,96,F1,FC,4A,01,06,0F,4B,C4,0F,0F,C2,F4,F0,3BE7
1260 DATA F3,FA,CF,8F,CF,0F,78,01,04,F0,0C,01,11,00,12,1B44
1270 DATA 01,03,F0,E1,3C,2D,AF,BF,FB,F3,FF,F3,CE,BD,FE,5FAE
1280 DATA EE,F2,F1,78,F8,B5,74,C7,FF,F0,FF,FF,E1,BA,74,5FA4
1290 DATA C7,F7,F0,01,03,FF,86,5B,F9,8E,A7,E8,D2,D3,E6,561C
1300 DATA FE,F1,EE,DF,FE,F6,EF,AF,AD,69,3C,01,05,F0,08,3A89
1310 DATA 01,12,00,03,F0,0F,87,1E,A5,0F,AF,4F,CF,8F,3F,317E
1320 DATA 9F,1F,0F,3F,9F,1F,0D,0F,7F,2F,9F,9F,3F,8F,0E,271B
1330 DATA 2F,2F,7F,0F,2F,2F,7F,0F,4F,CF,AF,7F,0F,0D,4F,26AC
1340 DATA 4F,EF,0F,4F,4F,EF,0F,9F,9F,2F,8F,2D,D2,F0,F0,45A4
1350 DATA C3,3C,E1,08,01,14,00,03,01,03,F0,D2,96,69,0F,271F
1360 DATA C3,1E,87,3E,01,05,F0,C2,04,07,2B,01,04,F0,E1,2D21
1370 DATA 00,22,1F,78,01,03,F0,F8,01,03,F0,A7,01,01,01,235D
1380 DATA 00,01,01,01,01,05,F0,C6,03,1E,87,3C,69,F0,96,320F
1390 DATA B4,F0,F0,C3,01,18,00,69,78,F0,B4,F0,87,0F,0C,3542
1400 DATA 00,23,A5,0C,12,80,BC,F0,F1,32,F0,F0,5A,5A,01,3BED
1410 DATA 03,F0,38,F0,F0,80,11,7C,F0,F0,00,BC,F0,F0,01,4651
1420 DATA 01,01,F0,F0,84,00,01,01,01,F0,F0,C4,03,3C,C3,34FB
1430 DATA 01,05,F0,0F,01,22,00,30,D3,4C,00,01,01,01,78,16FA
1440 DATA F0,F1,32,F0,F0,C2,00,01,01,01,F0,4C,34,F0,F1,3C42
1450 DATA 01,03,00,30,00,00,32,F0,F0,08,78,F0,E2,00,F8,3CCF
1460 DATA F0,F0,80,01,05,00,07,01,25,00,12,01,05,F0,E2,2164
1470 DATA 80,00,51,01,04,F0,E1,20,02,B4,F0,D3,01,04,00,29E5
1480 DATA 56,F0,F0,5A,00,00,D6,01,03,F0,C2,81,80,01,2C,2D4F
1490 DATA 00,01,01,01,48,80,C0,44,04,01,05,00,40,24,22,136C
1500 DATA 00,00,88,18,01,01,01,01,04,00,11,00,00,88,01,A70
1510 DATA 05,00,22,22,01,2E,00,11,80,01,0A,00,20,01,00,93A
1520 DATA 00,01,00,00,01,51,00,01,02,01,01,03,0D,0C,01,3A0
1530 DATA 4A,00,70,00,30,00,D0,C0,10,43,2A,01,48,00,34,19F6
1540 DATA 87,38,87,1C,87,2C,0E,08,01,4A,00,10,E0,21,0F,1905
1550 DATA EF,82,01,6C,00,33,00,33,11,01,06,99,88,66,33,1DFA
1560 DATA 00,11,99,88,66,01,03,00,60,10,01,03,90,80,10,1995
1570 DATA 80,01,18,00,6F,1E,B4,01,01,01,04,F0,0C,01,01,14D5
1580 DATA 01,11,00,03,F0,F0,D2,69,69,87,DF,7F,01,01,01,2C2F
1590 DATA 03,FF,FE,EA,7B,FC,E6,D7,A7,4F,1F,1F,BA,9E,FC,4A8C
1600 DATA 0F,F1,FF,F9,35,3A,9E,FC,0F,F1,FF,FF,CA,01,16,43DD
1610 DATA 00,02,08,34,F0,3C,B4,84,00,34,84,34,F0,84,00,2D9C
1620 DATA 12,F0,3C,B4,96,F0,3C,F0,84,02,12,F0,3C,B4,B4,3F56
1630 DATA F0,3C,F0,B4,84,0A,01,03,08,01,25,00,03,0C,4F,1150
1640 DATA 0F,1F,0A,0E,00,00,02,00,06,07,01,04,00,01,01,185
1650 DATA 01,0D,08,01,07,00,03,07,01,0A,00,01,01,01,22,339
1660 DATA 8E,1B,0F,0F,4E,07,08,01,1F,00,06,17,2F,AF,BF,1CB0
1670 DATA 3F,6F,5E,01,0A,00,2F,8E,01,03,00,9F,01,0A,00,105A
1680 DATA 4F,4E,01,06,00,5F,6F,6F,AF,AF,4F,03,01,1D,00,1BEA
1690 DATA 01,01,01,03,0F,AF,7C,F4,FF,F4,E6,6F,01,06,0F,3252
1700 DATA EE,0F,0F,C2,F8,E0,0F,0F,E8,6F,01,06,0F,EE,CF,35F3
1710 DATA 0F,FD,C3,F3,8F,1E,E0,0F,0F,C2,FA,F7,F9,F1,2F,4D36
1720 DATA 8F,0E,04,01,17,00,3C,01,04,F0,E1,CF,2F,3F,F7,340B
1730 DATA F0,F8,F0,E0,0F,0F,F7,FF,F8,F7,FF,2C,EF,0F,3E,4888
1740 DATA 3C,9F,E3,0F,E0,0F,0F,97,F8,0F,F3,E9,A6,2D,0F,38AA
1750 DATA FE,C3,2D,0F,3C,8C,0F,0F,E8,F2,F3,F1,FD,8F,8F,4D01
1760 DATA 6F,1E,B4,01,04,F0,0C,01,11,00,03,F0,F0,D2,69,32A8
1770 DATA 69,87,DF,7F,01,03,FF,FE,EA,7B,FC,E6,D7,A7,4F,5062
1780 DATA 1F,1F,BA,9E,FC,0F,F1,FF,F9,35,3A,9E,FC,0F,F1,494E
1790 DATA FF,FF,CA,B7,F0,CE,DF,AE,3C,97,EA,FC,3C,EE,FA,59DA
1800 DATA 01,03,FF,5F,8F,B4,3C,78,01,03,F0,E1,01,13,00,2701
1810 DATA 03,87,0F,0F,4B,B4,A5,6F,DF,5F,3F,3F,0F,AF,37,2DE8
1820 DATA 3F,0F,AF,07,EF,6F,1F,AF,AF,1F,9F,CF,1B,4F,3F,3164
1830 DATA 3F,1B,4F,3F,3F,2F,AF,CF,3F,3F,8F,27,8F,6F,6F,3070
1840 DATA 27,8F,6F,6F,5F,5F,BF,2D,E1,96,F0,0F,4B,3C,C3,3A51
1850 DATA 01,15,00,12,E1,01,03,F0,1E,69,1E,4B,69,0E,1A,1E08
1860 DATA 01,05,F0,F1,02,01,01,01,36,01,05,F0,08,23,16,17C1
1870 DATA 01,03,F0,E1,01,04,F0,E1,02,00,32,01,05,F0,C2,2F13
1880 DATA 07,1E,4B,3C,5A,E1,69,01,03,F0,C3,01,18,00,3C,22A7
1890 DATA 01,04,F0,0F,0F,08,00,33,5F,C8,30,88,34,F0,E1,35B2
1900 DATA 12,F0,F0,2D,01,04,F0,7C,F0,F0,80,01,01,01,F8,3602
1910 DATA F0,E1,00,12,F0,F0,01,01,01,F0,F0,08,00,01,01,218F
1920 DATA 01,F0,F0,84,00,0F,0F,78,F0,78,F0,96,84,01,22,327C
1930 DATA 00,31,0F,2F,BF,FE,F0,F0,E0,10,F0,F0,F1,00,74,4A23
1940 DATA F0,E2,74,F0,F0,08,22,00,21,00,00,30,F0,F0,88,324F
1950 DATA F8,F0,F0,4D,01,03,F0,80,01,2B,00,03,B4,01,04,1CCC
1960 DATA F0,0C,80,00,40,3C,01,03,F0,A6,02,02,B2,F0,D2,36E1
1970 DATA 01,04,00,12,F0,F1,A5,00,00,68,01,03,F0,E4,91,3490
1980 DATA 80,01,2C,00,01,01,01,84,08,48,44,44,01,05,00,EBF
1990 DATA 40,42,22,01,03,00,98,01,01,01,01,04,00,11,00,6A9
2000 DATA 00,88,01,05,00,22,01,30,00,80,01,0A,00,02,01,928
2010 DATA 00,00,01,00,00,01,51,00,11,00,99,11,00,44,01,DFF
2020 DATA 4A,00,60,00,30,00,D0,80,20,B7,0A,01,46,00,10,1948
2030 DATA C4,60,01,01,01,80,00,10,80,60,0E,08,01,4B,00,1271
2040 DATA 10,C0,21,FF,0A,01,6C,00,33,00,33,11,99,FF,00,239A
2050 DATA FF,11,FF,00,66,33,00,11,FF,88,66,01,03,00,66,20AC
2060 DATA 00,FF,88,FF,88,FF,01,19,00,F8,F7,F1,E9,FF,4F,4F04
2070 DATA 0D,0B,03,F0,0F,0F,01,01,01,13,00,3C,01,01,01,861
2080 DATA 03,F0,B4,4B,C3,E5,8F,F9,01,01,01,03,F2,EA,E3,40AE
2090 DATA 0F,86,01,01,01,05,00,FB,01,01,01,05,0F,1F,EE,19DE
2100 DATA FB,01,01,01,06,0F,EC,EF,0F,4D,4A,48,00,10,01,1A6E
2110 DATA 13,00,04,00,08,06,04,07,3C,87,3C,85,00,07,0C,1207
2120 DATA 07,0F,0C,08,07,3C,87,3C,87,3C,B4,F0,84,08,07,2925
2130 DATA 3C,87,3C,87,3C,87,0F,0F,0C,04,0C,00,0C,02,00,B21
2140 DATA 04,01,21,00,01,02,01,0D,0F,4F,1F,0F,4D,0A,04,B40
2150 DATA 0C,09,0F,0B,0D,08,09,0B,02,0A,09,00,08,0C,08,3E0
2160 DATA 0C,00,08,07,0F,0A,02,04,08,04,04,02,03,01,01,1ED
2170 DATA 01,02,07,17,4F,1F,0F,4F,0F,07,01,01,01,01,1D,84E
2180 DATA 00,02,01,02,01,0F,1F,7D,7F,7F,9E,C8,FB,1F,E9,3ADE
2190 DATA 3C,E7,E9,2C,B5,1F,E0,F6,4A,96,FF,2C,4C,FB,1F,406A
2200 DATA E9,3C,E7,E9,2C,FF,87,68,AF,AE,9E,F3,E8,B5,1F,4C21
2210 DATA E0,BF,7F,7F,7D,4F,0F,0C,04,02,01,19,00,03,0C,D38
2220 DATA 01,01,01,03,0F,AF,7D,FD,F9,F5,E8,0F,0F,7F,FC,4342
2230 DATA F1,FF,FF,E2,4F,0F,86,F4,E6,69,0F,E0,6F,0F,7F,3BDE
2240 DATA FC,F3,F0,0F,EE,CF,0F,FA,0F,7B,8F,0F,2E,4B,0F,2B26
2250 DATA 86,F1,F4,FD,FD,2F,8F,0E,04,01,17,00,3C,01,04,181D
2260 DATA F0,A5,4F,4F,7E,FC,F8,F4,F8,EA,0F,0F,7B,FE,C3,4DEE
2270 DATA F3,FF,8E,EF,0F,6D,1E,9F,C3,0F,E8,2D,0F,3F,FC,3778
2280 DATA 87,F2,D2,6E,A5,0F,FF,F8,78,8F,1F,EE,A5,0F,E8,45FB
2290 DATA F1,F4,F3,F6,CE,4F,5E,96,01,05,F0,0C,01,11,00,22C2
2300 DATA 03,78,F0,F0,E1,78,5F,9F,6F,ED,FF,EF,FD,EA,F7,61B9
2310 DATA F8,E2,D7,7F,DF,3F,6F,4C,75,E9,0F,3C,F7,CC,0F,3BBB
2320 DATA C8,75,E1,0F,3C,F7,FF,EC,7E,1E,E6,D7,6C,78,1F,414D
2330 DATA EC,E9,1E,E6,F7,FF,BD,BF,4F,DF,78,3C,F0,E1,F0,56A3
2340 DATA F0,C3,01,13,00,01,01,01,0F,0F,00,E1,D2,4B,4F,21E8
2350 DATA DF,3F,6F,1F,0F,5F,2F,1F,0F,5F,2F,4F,2F,0F,AF,1F58
2360 DATA 4F,1F,0F,9F,2F,8F,2F,1F,2F,8F,2F,1F,BF,2F,8F,2918
2370 DATA 2F,1F,2F,5F,0F,4F,2F,5F,0F,4F,3F,6F,5F,9F,1E,23A9
2380 DATA 5A,B4,F0,87,0F,0F,4B,01,15,00,12,E1,78,01,04,1BD9
2390 DATA F0,3C,87,B4,0E,70,01,06,F0,08,04,3C,01,05,F0,2309
2400 DATA C4,0E,7C,01,03,F0,C3,01,05,F0,88,00,30,01,05,1F92
2410 DATA F0,F1,01,01,01,0F,C3,78,F0,F0,3C,F0,F0,D2,E1,50CC
2420 DATA 01,18,00,16,01,03,F0,E1,0F,0C,00,00,32,78,C0,2391
```

```
2430 DATA 21,00,74,F0,F0,30,F0,F0,5A,01,04,F0,3C,F0,F0,45F9
2440 DATA 08,11,B4,F0,E1,00,12,F0,F0,99,F0,F0,08,00,10,37BB
2450 DATA F0,F0,C0,00,07,0F,3C,01,04,F0,0C,01,22,00,23,1514
2460 DATA F0,C3,0F,3C,F0,F0,E0,10,01,03,F0,2B,F0,F0,E0,476E
2470 DATA 30,F0,F0,80,00,00,31,00,00,BC,F0,F0,00,F8,01,32BE
2480 DATA 06,F0,08,01,2B,00,01,01,01,5A,78,F0,F0,F1,40,33FB
2490 DATA 80,00,04,B2,01,03,F0,20,02,22,80,78,B6,01,04,2109
2500 DATA 00,32,F0,84,94,00,00,60,56,F0,A6,60,80,08,01,2A2F
2510 DATA 2C,00,10,48,08,48,00,44,01,05,00,40,24,01,04,ACD
2520 DATA 00,89,11,01,3E,00,80,01,0A,00,22,01,00,00,01,7F2
2530 DATA 00,00,01,51,00,10,00,90,D0,80,80,01,4A,00,60,2165
2540 DATA 00,30,F0,D0,80,50,7F,0A,01,46,00,10,8C,60,01,1E89
2550 DATA 01,01,B0,8F,D0,9A,60,0E,80,01,4C,00,30,C0,21,25B8
2560 DATA 0A,01,6C,00,30,00,30,10,90,80,00,60,10,B0,00,1D10
2570 DATA 60,30,30,90,90,80,60,01,03,00,60,00,10,80,10,1903
2580 DATA 90,80,01,5C,00,04,0A,0C,06,0E,34,01,03,B4,85,1895
2590 DATA 05,34,84,34,87,08,05,34,87,3C,01,03,B4,87,0F,200C
2600 DATA 0C,04,34,87,3C,B0,B4,B4,85,E1,34,84,02,04,02,28F7
2610 DATA 0C,06,0A,04,01,22,00,02,0F,8F,4F,BF,0F,2F,2F,19B3
2620 DATA 17,0F,2F,0F,07,2F,0F,4F,0F,8F,2F,0F,4F,0E,4F,175A
2630 DATA 4F,0F,8E,4F,4F,0F,DF,2F,0F,4F,0F,8F,0D,8F,8F,289B
2640 DATA 1F,0D,8F,8F,1F,AF,4F,2F,0E,08,01,1E,00,01,01,ED6
2650 DATA 01,0B,0F,9F,FD,7E,FE,D3,B2,B7,9F,C3,3C,CF,CB,4FD3
2660 DATA 6A,5A,BF,E2,4B,CE,CB,E7,6A,3A,B7,9F,C3,3C,CF,4892
2670 DATA CB,6A,F7,C3,E2,DF,4E,C7,F7,E0,5A,BF,E2,AF,7B,5410
2680 DATA FB,7D,CF,8F,0E,0C,01,18,00,03,0F,3C,C3,04,09,162C
2690 DATA 2A,4F,7C,F9,F5,F1,EE,8F,0F,F3,C3,0F,F3,F8,E6,5604
2700 DATA EF,0F,86,F5,E2,E1,0F,A4,2F,0F,FF,C3,79,FE,C3,4B78
2710 DATA 6E,CF,0F,F6,87,E1,0F,0F,48,E5,0F,86,F4,F5,FC,49D0
2720 DATA F9,3D,2A,0C,09,02,0F,01,15,00,3C,01,04,F0,2D,161F
2730 DATA 4B,2F,FF,79,F0,FE,F0,EC,69,0F,3D,FC,0F,79,FF,4726
2740 DATA CE,E1,01,06,0F,EC,E1,01,06,0F,EE,E3,0F,F7,FE,417E
2750 DATA F1,87,1F,2C,E1,0F,EC,FA,FE,F1,D3,EF,8F,0F,96,4D8B
2760 DATA 01,05,F0,0C,01,11,00,01,01,01,78,F0,D2,F0,69,31EA
2770 DATA BD,0F,CF,ED,FF,D6,DF,4E,01,03,00,2D,2F,3F,DF,2EAD
2780 DATA EF,3F,01,05,00,11,5F,7F,01,0A,00,2F,EE,01,06,179A
2790 DATA 00,6F,F7,BD,9F,8F,6D,BC,78,01,04,F0,87,01,14,2DCA
2800 DATA 00,07,0F,18,F0,E1,2D,5F,AF,AF,5F,1F,2F,AF,1F,2F10
2810 DATA 1F,2F,AF,0F,2F,2F,5F,5F,6F,9F,1F,0F,1F,5F,2F,2008
2820 DATA 2F,1F,5F,2F,2F,9F,5F,5F,2F,2F,0F,2F,AF,4F,4F,24A8
2830 DATA 2F,AF,4F,5F,2F,AF,DF,2D,78,F0,F0,C0,03,0F,0E,332F
2840 DATA 01,15,00,01,01,01,0F,78,F0,F0,96,D2,78,87,D2,4045
2850 DATA 0C,52,01,06,F0,C5,00,F8,01,05,F0,C0,0E,78,01,2CB9
2860 DATA 03,F0,D6,01,05,F0,85,00,F8,F0,F0,0F,01,03,F0,3928
2870 DATA 0B,1E,C3,5A,D2,01,04,F0,96,E1,01,18,00,03,78,2621
2880 DATA F0,F0,C3,06,01,03,00,30,F0,84,13,00,56,F0,F0,34BF
2890 DATA 30,F0,F0,B4,01,04,F0,F8,F0,F0,00,00,5A,F0,E1,46CE
2900 DATA 00,12,F0,F0,08,F0,F0,08,00,01,01,01,F0,F0,C0,37FD
2910 DATA 00,00,0F,1E,01,03,F0,E1,08,01,22,00,56,01,06,14E2
2920 DATA F0,C2,01,01,01,01,06,F0,E0,30,F0,F0,A6,00,00,31EE
2930 DATA 02,00,01,01,01,01,03,F0,00,BC,01,06,F0,88,01,2303
2940 DATA 2C,00,07,A5,F0,E1,8C,40,08,00,44,80,56,F0,A7,371A
2950 DATA 20,22,22,80,F4,5C,01,04,00,01,01,01,F0,88,90,260E
2960 DATA 00,00,AC,00,00,60,24,08,88,01,2C,00,01,01,01,C60
2970 DATA 84,88,C8,00,44,01,05,00,40,42,01,04,00,11,11,C65
2980 DATA 01,3E,00,08,01,00,00,01,00,00,01,5C,00,11,00,5F3
2990 DATA 88,55,11,01,03,00,CC,01,47,00,70,00,30,F0,90,2663
3000 DATA C0,00,3F,D9,01,46,00,11,0C,60,01,01,01,B9,0F,1661
3010 DATA D9,29,60,0E,80,01,4D,00,30,C0,20,01,6C,00,11,183B
3020 DATA 99,99,BB,11,88,00,66,11,99,88,66,11,01,03,99,2347
3030 DATA 88,66,01,03,00,60,10,01,05,90,80,01,48,00,4D,179F
3040 DATA 4A,48,00,10,01,11,00,01,02,01,04,01,01,01,09,283
3050 DATA 04,08,34,F0,1E,F0,0C,0C,34,84,34,F0,08,0C,34,23EE
3060 DATA 84,30,F0,B4,F0,85,E1,00,0A,34,84,12,F0,3C,F0,3AE7
3070 DATA 0D,E1,34,84,04,0E,00,05,03,00,05,01,01,01,01,593
3080 DATA 21,00,06,2F,DF,5F,2F,8F,9F,5F,0F,0F,2F,2F,1F,1EB1
3090 DATA 0F,4F,8F,0F,0F,8F,1F,0F,0F,2F,0F,1F,0F,8F,0F,1578
3100 DATA 0F,4F,AF,AF,9F,1F,0F,1F,5F,2F,2F,1F,5F,2F,2F,1D78
3110 DATA 9F,5F,6F,8E,0C,01,1E,00,09,9D,0F,CF,ED,FF,D6,3D47
3120 DATA 3C,74,3D,BF,E9,79,9F,87,E6,3C,BE,E6,BF,4A,ED,4DCD
3130 DATA C7,E6,74,3D,BF,E9,79,9F,87,E6,F3,DA,E4,5A,AE,5371
3140 DATA E3,F6,E2,3C,BE,E6,5F,DB,F7,BD,9F,8F,4D,8C,08,4293
3150 DATA 01,16,00,01,01,01,0F,F0,0F,0F,0E,0D,1F,7F,BC,1E01
3160 DATA F8,F7,F0,C2,8F,01,06,0F,EE,EF,0F,86,FA,EC,E3,4BB9
3170 DATA 0F,0E,2F,0F,FF,FC,F7,FF,E1,2E,E3,01,05,0F,69,354C
3180 DATA C4,EF,0F,86,F8,F7,F1,E9,FF,4F,0D,0B,03,F0,0F,38B0
3190 DATA 0F,01,13,00,3C,01,03,F0,B4,4B,C3,E5,8F,F9,01,3A60
3200 DATA 03,F2,EA,E3,0F,86,01,05,00,FB,01,05,0F,1F,EE,264B
3210 DATA FB,01,06,0F,EC,EF,0F,E2,00,76,87,0F,2C,E1,0F,2D82
3220 DATA EC,F0,FA,F9,E3,6B,E5,4B,D2,B4,01,04,F0,0C,01,34B6
3230 DATA 12,00,3C,F0,D2,F0,E1,4B,0F,9F,FD,7E,FE,6F,8F,499C
3240 DATA 8F,9F,4F,9F,4F,4F,6F,0F,8F,01,03,4F,AF,8F,2F,2878
3250 DATA 4F,4F,3F,1F,0F,4F,1F,1F,2F,8F,0F,FF,2F,2F,4F,2388
3260 DATA 8F,8F,9F,2F,1F,9F,FB,7D,CF,8F,1E,3C,F0,F0,E1,4AD6
3270 DATA F0,F0,86,01,14,00,03,0B,1E,E1,E1,2D,1F,0F,9F,268C
3280 DATA 6F,0F,4F,4E,2F,0F,4F,4E,0F,4F,0F,8F,1F,0F,4F,1A8C
3290 DATA 0F,8F,0D,0F,8F,1F,0D,8F,8F,1F,AF,4F,0F,8F,1F,25C4
3300 DATA 0F,1B,1F,2F,F0,F3,1F,0F,3F,4F,8F,4F,2D,F0,D2,37EE
3310 DATA F0,E0,07,0F,08,01,16,00,0F,01,05,F0,69,0F,4B,1A5D
3320 DATA 0D,25,01,06,F0,C1,0A,01,03,F0,0F,F0,F0,F1,19,3A2B
3330 DATA 01,04,F0,A5,01,05,F0,E2,00,78,F0,E1,FF,78,F0,4E4F
3340 DATA F0,88,2D,A5,78,F0,F0,78,F0,F0,87,0E,01,18,00,3105
3350 DATA 01,01,01,3C,F0,F0,0E,01,04,00,12,F0,C0,33,00,2464
3360 DATA 56,F0,F0,30,F0,F0,5A,01,03,F0,E1,70,F0,F0,00,444A
3370 DATA 00,B4,F0,F1,00,30,F0,F0,80,F0,F0,00,00,11,F0,3E5A
3380 DATA F0,C0,00,00,01,01,01,0B,01,03,F0,87,01,23,00,159C
3390 DATA 34,01,06,F0,E2,11,01,06,F0,C2,12,F0,F0,C2,00,3BE5
3400 DATA 00,22,00,32,F0,F0,E1,00,74,01,05,F0,E1,80,01,3394
3410 DATA 2C,00,13,EE,08,48,40,40,08,00,00,80,00,06,57,156A
3420 DATA 20,22,00,08,93,98,01,04,00,10,00,00,81,00,00,E47
3430 DATA 04,00,00,60,64,88,88,01,2C,00,10,48,88,8C,01,1EA3
3440 DATA 07,00,04,24,01,04,00,11,11,01,3E,00,88,01,00,B8B
3450 DATA 00,01,00,00,01,5C,00,01,01,01,01,04,0D,0C,00,3D6
3460 DATA 01,01,01,44,01,47,00,70,F0,B0,00,10,F0,E0,3F,3276
3470 DATA 9D,01,46,00,11,48,24,01,01,01,B9,08,11,08,24,1049
3480 DATA 1E,40,01,4E,00,30,A0,01,6D,00,F0,00,E0,30,C0,2EC6
3490 DATA 00,F0,30,90,90,F0,80,F0,90,90,80,F0,00,00,11,348F
3500 DATA FF,88,FF,00,FF,11,FF,88,01,5B,00,06,03,0A,01,1A47
3510 DATA 01,01,05,34,B0,85,E1,00,0A,34,84,34,87,08,02,1F7E
3520 DATA 34,87,3C,01,03,B4,85,E1,00,0C,34,87,0F,E1,3C,2A89
3530 DATA B4,0D,E1,34,84,01,01,01,06,09,00,0B,08,0C,01,91D
3540 DATA 21,00,09,05,2F,6F,9F,BF,0F,8F,2F,9F,0F,8F,2F,2912
3550 DATA 9F,2F,1F,0F,5F,2F,0F,8F,4F,9F,4F,1F,0F,9F,4F,2558
3560 DATA 1F,0F,DF,9F,4F,1F,0F,9F,2F,8F,2F,1F,2F,8F,2F,24A8
3570 DATA 1F,BF,2F,CF,8F,05,02,01,1C,00,01,01,01,08,5F,F86
3580 DATA 9F,6F,ED,FF,EF,6E,70,2D,01,05,0F,EC,87,0F,EE,3586
3590 DATA 5F,AE,E7,0F,EE,70,2D,01,05,0F,EC,69,0F,CA,BE,33F9
3600 DATA 6A,69,0F,E6,87,0F,EE,BF,BF,FF,BD,BF,4F,DF,08,46E5
```

```
3610 DATA 0C,01,16,00,16,01,03,F0,1E,0E,27,2F,37,F6,F4,2C5F
3620 DATA F2,F4,E2,CF,01,06,0F,E6,EB,0F,86,F3,E6,EF,0F,441E
3630 DATA 4E,8F,0F,EE,01,05,00,A5,01,05,0F,F0,A8,EB,0F,2CFF
3640 DATA 86,F2,F2,F5,FB,E7,27,2F,02,07,0F,3C,C3,0E,01,2475
3650 DATA 12,00,16,01,04,F0,D2,87,1F,4F,FB,FB,F2,FB,EA,5276
3660 DATA C7,0F,C2,FA,F9,FC,FC,EE,E7,01,05,0F,1E,EE,E7,4553
3670 DATA 01,06,0F,E8,CF,0F,68,F5,BA,6F,0F,68,EB,0F,EC,3DB9
3680 DATA F4,F9,FB,EB,5F,0F,2D,4B,01,05,F0,0C,01,12,00,1B6F
3690 DATA 34,E1,C3,96,E1,E1,0F,1F,7D,7F,7F,6F,3F,CF,3F,37DD
3700 DATA 6F,3F,CF,2F,0F,CF,7F,EB,FF,8F,DF,9F,0F,FF,1F,4428
3710 DATA BF,0F,FF,1F,BF,BF,BE,FF,1F,BF,2F,1F,EF,3F,6F,3BD1
3720 DATA 1F,EF,3F,7F,7F,7D,4F,0F,3C,B4,D2,F0,E1,F0,F0,56C7
3730 DATA 0C,01,14,00,01,01,01,01,03,F0,5A,4B,4B,0F,8F,1E43
3740 DATA 2F,0F,AF,1A,01,03,F0,88,07,47,1F,4F,1F,7C,F0,2C22
3750 DATA 4F,8B,08,17,4F,1F,08,17,4F,1F,0F,4F,1F,4F,1F,151A
3760 DATA 07,00,3F,78,F0,F0,2F,8F,2F,0F,8F,1E,1E,D2,96,324B
3770 DATA D2,E1,0F,07,01,17,00,16,01,03,F0,5A,F0,78,2D,282E
3780 DATA 87,0C,52,F0,F0,87,1E,F0,F0,E3,19,F0,F0,E1,FF,5A91
3790 DATA 78,F0,E1,10,01,04,F0,9E,01,05,F0,E0,00,F0,F0,4113
3800 DATA C3,08,BC,F0,F0,08,0F,E1,3C,01,05,F0,C3,0C,01,2B53
3810 DATA 19,00,16,F0,87,08,01,04,00,30,F0,84,22,00,56,2039
3820 DATA F0,F0,30,F0,F0,AD,01,03,F0,D3,70,F0,E1,00,00,3C28
3830 DATA 52,F0,C2,00,12,F0,F0,80,F0,F0,00,00,11,F0,F0,42DF
3840 DATA C0,01,03,00,01,01,01,3C,F0,F0,0E,01,23,00,34,1A06
3850 DATA 01,06,F0,84,00,78,01,05,F0,E2,32,F0,F0,D3,01,3E5F
3860 DATA 04,00,12,F0,F0,F1,00,01,01,01,01,05,F0,F2,80,2F9E
3870 DATA 01,2C,00,23,AE,80,84,40,40,88,00,00,88,00,24,16FB
3880 DATA 27,20,00,00,08,A3,98,01,04,00,10,00,00,91,00,1153
3890 DATA 00,44,00,00,24,46,88,88,01,2C,00,10,84,00,04,1449
3900 DATA 01,07,00,44,64,01,04,00,11,01,00,00,01,00,00,3E5
3910 DATA 01,A3,00,02,44,01,47,00,30,F0,B0,00,00,F0,E0,317A
3920 DATA B7,8D,01,46,00,01,01,01,C0,06,10,83,A1,0D,F0,27C4
3930 DATA 86,2F,40,01,4F,00,60,01,D1,00,00,00,00,00,00,D34
```

DATA6.BAS

```
1 ' DATAS FUCKI    .SPR
2 AD=&C000:NL= 100:MODE 1
3 FOR A=AD TO AD+&FEA STEP 15 :B=0:FOR T=0 TO 14 :READ A$
4 POKE A+T,VAL("&"+A$):B=B+(PEEK(A+T)*(T+1)):NEXT:READ E$
5 IF VAL("&"+E$)<>B THEN CLS:PRINT "ERREUR LIGNE";NL:END
6 NL=NL+ 10 :NEXT:SAVE "FUCKI    .SPR",B,&C000,&FEA:END
100 DATA 3B,00,04,01,46,01,88,01,CA,01,0C,02,4E,02,90,19B1
110 DATA 02,D2,02,14,03,56,03,98,03,DA,03,1C,04,5E,04,1888
120 DATA A0,04,E2,04,24,05,66,05,A8,05,EA,05,2C,06,6E,2088
130 DATA 06,B0,06,F2,06,34,07,76,07,A0,07,CA,07,F4,07,28D7
140 DATA 1E,08,48,08,72,08,9C,08,C6,08,F0,08,1A,09,5C,213E
150 DATA 09,9E,09,E0,09,22,0A,64,0A,A6,0A,E8,0A,2A,0B,1ED6
160 DATA 7C,0B,CE,0B,20,0C,72,0C,C4,0C,16,0D,68,0D,BA,215C
170 DATA 0D,0C,0E,5E,0E,A0,0E,E2,0E,24,0F,66,0F,A8,0F,1F66
180 DATA 00,00,00,00,00,00,00,00,00,00,00,00,00,00,00,000
190 DATA 00,00,00,00,00,00,00,00,00,00,00,00,00,00,00,000
200 DATA 00,00,00,00,00,00,00,00,00,00,00,00,00,00,00,000
210 DATA 00,00,00,00,00,00,00,00,00,00,00,00,00,00,00,000
220 DATA 00,00,00,00,00,00,00,00,00,00,00,00,00,00,00,000
230 DATA 00,00,00,00,00,00,00,00,00,00,00,00,00,00,00,000
240 DATA 00,00,00,00,00,00,00,00,00,00,00,00,00,00,00,000
250 DATA 00,00,00,00,00,00,00,00,00,00,00,00,00,00,00,000
260 DATA 00,00,00,00,00,00,00,00,00,00,00,00,00,00,00,000
270 DATA 00,00,00,EA,0F,04,10,84,84,84,C0,4C,4C,4C,48,2A73
280 DATA 84,98,98,8C,4C,34,64,48,84,98,38,8C,4C,34,64,2D78
290 DATA 48,84,98,38,8C,4C,34,64,48,84,98,38,8C,4C,34,2C30
300 DATA 64,48,84,98,38,8C,4C,34,64,48,84,98,38,8C,4C,2F08
310 DATA 64,64,48,84,8C,8C,8C,C0,48,48,48,04,10,8A,8A,2CFE
320 DATA 8A,8A,45,67,67,67,9B,B3,B3,8A,45,73,79,67,9B,3B31
330 DATA B6,B3,8A,45,73,79,67,9B,B6,B3,8A,45,73,79,67,3A98
340 DATA 9B,B6,B3,8A,45,73,79,67,9B,B6,B3,8A,45,73,79,3C74
350 DATA 67,9B,B6,B3,8A,45,73,73,67,9B,9B,9B,8A,45,45,3805
360 DATA 45,45,04,10,87,87,87,87,0B,4B,0B,4B,87,03,C3,2891
370 DATA 07,5E,A9,43,4B,87,FC,03,87,1E,7C,A9,4B,87,3C,3147
380 DATA FC,07,5E,BC,7C,4B,87,FC,3C,AD,0B,56,BC,4B,87,37C1
390 DATA 03,FC,2D,4B,83,56,4B,87,C3,03,AD,0B,43,83,4B,2C68
400 DATA 87,07,87,07,4B,4B,4B,4B,04,10,03,FC,3C,FC,D6,33F7
410 DATA FC,A9,FC,D6,FC,A9,16,03,FC,E9,16,03,FC,43,56,3ABA
420 DATA A9,56,43,D6,A9,56,43,83,69,03,43,83,69,83,C3,3574
430 DATA C3,E9,83,C3,4B,AD,C3,C3,0B,07,C3,87,0B,07,4B,2CD0
440 DATA 0F,5E,87,4B,0F,5E,87,0F,0F,1E,43,83,56,BC,04,23CE
450 DATA 10,3C,30,CC,0C,34,38,3C,2C,30,38,34,6C,98,38,227C
460 DATA 30,6C,98,30,30,30,4C,30,30,30,4C,64,30,9C,CC,2BA4
470 DATA CC,64,9C,CC,CC,CC,98,24,CC,CC,18,24,8C,CC,4C,3D38
480 DATA 2C,8C,0C,4C,2C,8C,0C,0C,24,0C,0C,0C,24,0C,0C,D70
490 DATA 4C,98,34,38,64,04,10,5E,03,C3,87,1A,64,8C,0D,24A1
500 DATA 1E,30,CC,0D,1E,38,64,8D,0F,3C,30,8D,0F,1E,38,1D5A
510 DATA 25,0B,43,3C,25,1E,03,96,2D,1E,29,43,2D,1A,3C,1707
520 DATA 43,87,1A,34,29,87,4E,30,3C,0F,4E,98,34,2D,0E,1D20
530 DATA CC,30,2D,0E,4C,98,25,5E,A9,43,87,04,10,FC,56,2D18
540 DATA 43,43,B8,98,8C,C9,B8,98,8C,C9,B8,98,8C,C9,B8,4F3B
550 DATA 98,8C,C9,B8,98,8C,C9,B8,98,8C,C9,B8,98,8C,C9,4FA4
560 DATA B8,98,8C,C9,B8,98,8C,C9,B8,98,8C,C9,B8,98,8C,4DA8
570 DATA C9,B8,98,8C,C9,B8,98,8C,C9,B8,98,8C,C9,FC,56,4F56
580 DATA 43,43,04,10,4B,4B,4B,4B,83,83,83,87,4B,56,56,2BEE
590 DATA 43,83,BC,A9,87,4B,56,7C,43,83,BC,A9,87,4B,56,3838
600 DATA 7C,43,83,BC,A9,87,4B,56,7C,43,83,BC,A9,87,4B,3A76
610 DATA 56,7C,43,83,BC,A9,87,4B,56,7C,43,83,A9,A9,87,3C6D
620 DATA 4B,43,43,43,87,87,87,87,04,10,FC,FC,FC,FC,D6,4EE2
630 DATA FC,FC,FC,C3,43,16,7C,D6,83,83,7C,C3,E9,43,56,4195
640 DATA 83,D6,83,D6,83,43,E9,56,83,03,D6,D6,83,03,43,36F1
650 DATA FC,C3,03,03,D6,D6,83,03,56,C3,E9,03,56,83,D6,3C53
660 DATA 83,56,C3,43,E9,56,C3,C3,C3,D6,C3,C3,C3,C3,04,4C0B
670 DATA 10,00,45,8A,00,00,9B,CF,00,45,CF,67,8A,11,9B,2F2C
680 DATA 9B,8A,33,67,67,CF,33,33,9B,CF,73,33,33,67,33,2DD2
690 DATA 33,33,67,73,33,33,67,73,33,33,67,73,33,33,67,2538
700 DATA 73,33,33,33,11,B3,33,22,11,B3,33,22,00,73,B3,2561
710 DATA 00,00,11,22,00,04,10,00,54,A8,00,00,FC,FC,00,255B
720 DATA 54,FC,FC,A8,14,3C,FC,A8,3C,3C,7C,FC,3C,3C,3C,3540
730 DATA FC,38,3C,3C,FC,3C,3C,3C,7C,38,3C,3C,7C,38,3C,25B8
740 DATA 3C,7C,38,3C,3C,7C,38,3C,3C,3C,14,34,3C,28,14,1870
750 DATA 34,3C,28,00,38,34,00,00,14,28,00,04,10,00,55,BB3
760 DATA AA,00,00,FF,FF,00,55,FF,FF,AA,15,3F,FF,AA,3F,4152
770 DATA 3F,7F,FF,3F,3F,3F,FF,3A,3F,3F,FF,3F,3F,3F,7F,3160
780 DATA 3A,3F,3F,7F,3A,3F,3F,7F,3A,3F,3F,7F,3A,3F,3F,22FC
790 DATA 3F,15,35,3F,2A,15,35,3F,2A,00,3A,35,00,00,15,E6E
800 DATA 2A,00,04,10,08,0C,00,08,04,18,08,00,04,30,8C,D9A
810 DATA 04,04,34,24,08,18,34,6C,08,04,3C,38,8C,0C,34,1730
820 DATA 3C,24,4C,98,3C,30,4C,30,30,98,34,34,64,08,18,1CE0
```

```
830 DATA 3C,24,08,0C,3C,8C,00,10,30,08,08,00,64,08,24,FB8
840 DATA 08,04,00,18,00,28,00,00,04,10,00,00,00,00,44,620
850 DATA 00,20,10,10,44,04,00,08,00,00,04,44,10,2C,00,8F0
860 DATA 00,9C,64,18,34,64,98,28,00,38,24,1C,88,18,30,1B9C
870 DATA 00,04,64,9C,20,00,3C,64,08,44,10,2C,10,20,00,1148
880 DATA 00,04,00,98,04,00,04,00,88,88,00,00,00,00,04,CEC
890 DATA 10,00,00,CC,00,C4,C8,48,00,00,48,48,00,00,48,1A40
900 DATA 5C,00,00,84,09,00,90,C4,C9,00,84,C4,C8,00,84,347A
910 DATA 84,0C,00,00,18,24,48,00,C4,C8,48,00,90,60,60,27E0
920 DATA 00,30,30,00,00,24,18,00,4C,C8,84,48,48,84,CC,2CCC
930 DATA 84,00,4C,C4,00,04,10,00,CC,00,00,00,84,C4,C8,2950
940 DATA 00,84,84,00,00,84,84,00,00,84,89,00,00,84,C9,2752
950 DATA 60,00,C4,C8,48,00,0C,48,48,84,18,24,00,90,C4,278C
960 DATA C8,00,90,90,60,00,00,30,30,00,00,24,18,00,4C,1124
970 DATA C8,84,48,48,84,CC,84,00,4C,C4,00,04,10,00,C4,2590
980 DATA C8,00,00,C8,00,00,00,DC,00,00,00,21,00,00,00,C54
990 DATA 61,00,00,84,C4,48,00,84,00,48,00,84,C8,00,00,1F3D
1000 DATA 00,C8,0C,00,00,90,30,00,00,30,43,60,00,00,00,FA5
1010 DATA 00,84,4C,CC,C8,4C,C8,00,C4,48,84,CC,00,00,4C,2DA8
1020 DATA C4,00,04,10,C4,00,CC,00,C8,84,C8,00,C4,D4,48,3904
1030 DATA 00,C4,21,48,00,00,61,00,00,84,C4,48,00,84,44,21DA
1040 DATA 48,00,84,C8,00,00,00,48,0C,00,00,90,30,80,00,17D0
1050 DATA 30,43,20,00,00,00,00,84,4C,CC,C8,4C,C8,00,C4,31A6
1060 DATA 48,84,CC,00,00,4C,C4,00,04,10,00,00,CC,00,C4,2174
1070 DATA C8,C8,00,00,48,48,00,00,48,48,00,00,EC,48,00,1AB4
1080 DATA 90,46,48,00,84,94,68,00,84,C4,8C,00,00,18,24,2894
1090 DATA 48,00,C4,C8,48,00,90,60,60,00,24,18,00,00,30,16E8
1100 DATA 30,00,84,92,61,48,48,8C,4C,84,00,4C,0C,00,04,1A2D
1110 DATA 10,00,CC,00,00,00,84,C4,C8,00,84,84,00,00,AC,2928
1120 DATA 84,00,00,06,C8,00,00,86,C8,60,00,94,68,48,00,23A4
1130 DATA 4C,C8,48,84,18,24,00,84,C4,C8,00,90,90,60,00,2C38
1140 DATA 00,24,18,00,00,30,30,00,84,92,61,48,48,8C,4C,24A7
1150 DATA 84,00,4C,0C,00,04,10,00,C4,C8,00,00,00,84,00,180C
1160 DATA 00,00,AC,00,00,00,12,06,00,00,92,00,00,84,C8,1BB8
1170 DATA 48,00,84,00,48,00,00,C4,48,00,0C,84,00,00,30,1568
1180 DATA 60,00,90,D6,30,00,00,00,00,00,C4,CC,8C,48,C8,2F18
1190 DATA 00,C4,8C,00,CC,48,84,00,C8,8C,00,04,10,00,CC,25E8
1200 DATA 00,C8,00,84,48,C4,00,84,E8,C8,00,84,12,C8,00,2FC2
1210 DATA 00,92,00,00,84,C8,48,00,84,00,48,00,00,C4,48,210C
1220 DATA 00,0C,84,00,40,30,60,00,10,D6,30,00,00,00,00,11A0
1230 DATA 00,C4,CC,8C,48,C8,00,C4,8C,00,CC,48,84,00,C8,35D0
1240 DATA 8C,00,04,10,00,C4,C8,00,00,00,84,00,00,00,4C,1508
1250 DATA 00,00,00,4C,00,00,00,2C,00,00,C1,60,00,D4,43,1EE0
1260 DATA 24,00,00,00,84,00,00,0C,C4,00,00,30,60,00,90,198C
1270 DATA D6,30,00,00,00,00,00,00,C4,CC,8C,48,C8,C0,C4,8C,3D1E
1280 DATA 00,CC,48,84,00,C8,8C,00,04,10,00,C4,C8,00,00,2120
1290 DATA 48,00,00,00,0C,00,00,00,8C,00,00,00,1C,00,00,6DC
1300 DATA 00,90,C2,00,00,18,83,E8,00,C8,00,00,00,C8,0C,223F
1310 DATA 00,00,90,30,00,00,30,E9,60,00,00,00,00,84,4C,1A14
1320 DATA CC,C8,4C,C8,C0,C4,48,84,CC,00,00,4C,C4,00,04,29BC
1330 DATA 10,40,CC,CC,80,00,C4,C8,00,00,C4,C8,00,00,3A,2972
1340 DATA 3F,00,00,3F,BF,00,15,35,3A,2A,15,3F,3F,2A,3F,17EA
1350 DATA 7F,3F,3F,75;3F,7F,3F,3F,35,35,35,BF,BF,BF,3F,3274
1360 DATA 3F,3F,3F,BF,55,3A,3A,2A,15,3F,BF,2A,00,BF,3F,25E4
1370 DATA 00,00,3A,2A,00,04,0A,00,04,4C,00,00,8C,0C,88,148C
1380 DATA 10,09,43,4C,14,5C,09,0C,14,5C,09,0C,10,1C,5C,1241
1390 DATA 4C,10,1C,5C,4C,44,5C,3C,18,00,8C,0C,88,00,44,1BF8
1400 DATA 30,00,04,0A,00,04,4C,00,00,8C,0C,88,10,09,43,1427
1410 DATA 4C,14,0C,06,0C,14,0C,AC,0C,10,0C,AC,4C,10,1C,1718
1420 DATA 2C,4C,44,0C,2C,18,00,8C,0C,88,00,44,30,00,04,1324
1430 DATA 0A,00,10,64,00,00,8C,0C,88,10,1C,7C,4C,44,5C,1F62
1440 DATA 0C,18,44,5C,BC,18,04,0C,5C,1C,04,09,5C,1C,44,164C
1450 DATA 49,03,18,00,8C,0C,88,00,44,0C,00,04,0A,00,10,BD1
1460 DATA 34,00,00,8C,0C,88,04,09,56,1C,44,49,09,18,44,166B
1470 DATA 0C,09,18,10,0C,C3,4C,10,09,49,4C,14,5C,03,0C,14F1
1480 DATA 00,8C,0C,88,00,14,30,00,04,0A,00,04,4C,00,00,9B8
1490 DATA 8C,0C,88,10,0C,49,4C,14,0C,09,0C,14,5C,A9,0C,17FA
1500 DATA 10,1C,5C,4C,10,1C,5C,4C,44,5C,0C,18,00,8C,0C,1864
1510 DATA 88,00,44,30,00,04,0A,00,10,64,00,00,8C,0C,88,16A6
1520 DATA 10,1C,7C,4C,44,5C,1C,18,44,0C,1C,18,04,09,FC,1C92
1530 DATA 1C,04,09,0C,1C,44,49,03,18,00,8C,0C,88,00,44,16FA
1540 DATA 0C,00,04,0A,00,10,34,00,00,8C,0C,88,04,09,56,1424
1550 DATA 1C,44,49,09,18,44,49,09,18,10,09,C3,4C,10,09,163C
1560 DATA 0C,4C,14,5C,03,0C,00,8C,0C,88,00,14,30,00,04,105F
1570 DATA 0A,00,04,4C,00,00,8C,0C,88,10,0C,06,4C,14,0C,1156
1580 DATA 06,0C,14,0C,AC,0C,10,0C,5C,4C,10,0C,5C,4C,44,1942
1590 DATA 5C,3C,18,00,8C,0C,88,00,44,30,00,04,0A,00,10,DBE
1600 DATA 64,00,00,8C,0C,88,10,1C,7C,4C,44,5C,1C,18,44,1C98
1610 DATA 5C,1C,18,04,09,FC,1C,04,09,5C,1C,44,49,03,18,1579
1620 DATA 00,8C,0C,88,00,44,0C,00,04,0A,00,10,34,00,00,934
1630 DATA 8C,0C,88,04,09,56,1C,44,0C,09,18,44,49,83,18,18A6
1640 DATA 10,09,49,4C,10,09,49,4C,14,5C,03,0C,00,8C,0C,146B
1650 DATA 88,00,14,30,00,04,10,00,45,22,00,00,87,9B,00,1522
1660 DATA 54,00,00,22,B4,01,82,9B,20,7C,43,45,88,A0,01,2898
1670 DATA 05,98,70,7C,41,80,88,14,01,22,08,50,54,8A,84,24F3
1680 DATA 98,14,0A,22,44,50,82,9B,84,10,43,45,22,4C,01,1E52
1690 DATA 00,00,80,00,43,4F,00,00,01,82,00,04,10,03,03,B1D
1700 DATA 03,03,56,FC,FC,A9,56,AC,5C,A9,56,5C,AC,A9,56,3E73
1710 DATA FC,FC,A9,56,3C,FC,A9,56,3C,7C,A9,56,68,94,A9,3E30
1720 DATA 56,C1,C2,A9,42,69,96,81,56,94,68,A9,56,68,94,3A90
1730 DATA A9,56,3C,3C,A9,56,3C,3C,A9,56,FC,FC,A9,03,03,34AB
1740 DATA 03,03,04,10,0C,0C,0C,0C,18,34,30,24,1C,3C,34,FED
1750 DATA 24,1C,34,3C,2C,18,98,38,24,18,98,64,8C,4C,CC,2DE0
1760 DATA CC,8C,C4,C8,C4,C8,C4,C4,C8,C8,C4,CC,CC,C8,C4,5CEC
1770 DATA CC,CC,C8,C4,64,98,C8,90,92,61,60,C4,64,98,C8,46A0
1780 DATA C0,C8,C4,C0,C0,C0,C0,C0,04,10,C3,C3,C3,C3,83,49A3
1790 DATA 03,03,43,83,FC,FC,43,83,BC,7C,43,83,BC,7C,43,3C59
1800 DATA 83,BC,7C,43,83,BC,7C,43,83,FC,FC,43,83,03,03,3457
1810 DATA 43,83,FC,FC,43,D6,38,34,E9,87,6C,9C,4B,87,0E,3716
1820 DATA 0D,4B,D6,1E,2D,E9,87,5E,AD,4B,C3,C3,C3,C3,04,3FEA
1830 DATA 10,C3,C3,C3,C3,83,83,43,43,C3,56,A9,C3,83,A9,4408
1840 DATA 56,43,D6,56,A9,E9,83,BC,7C,43,D6,3C,3C,E9,D6,463E
```

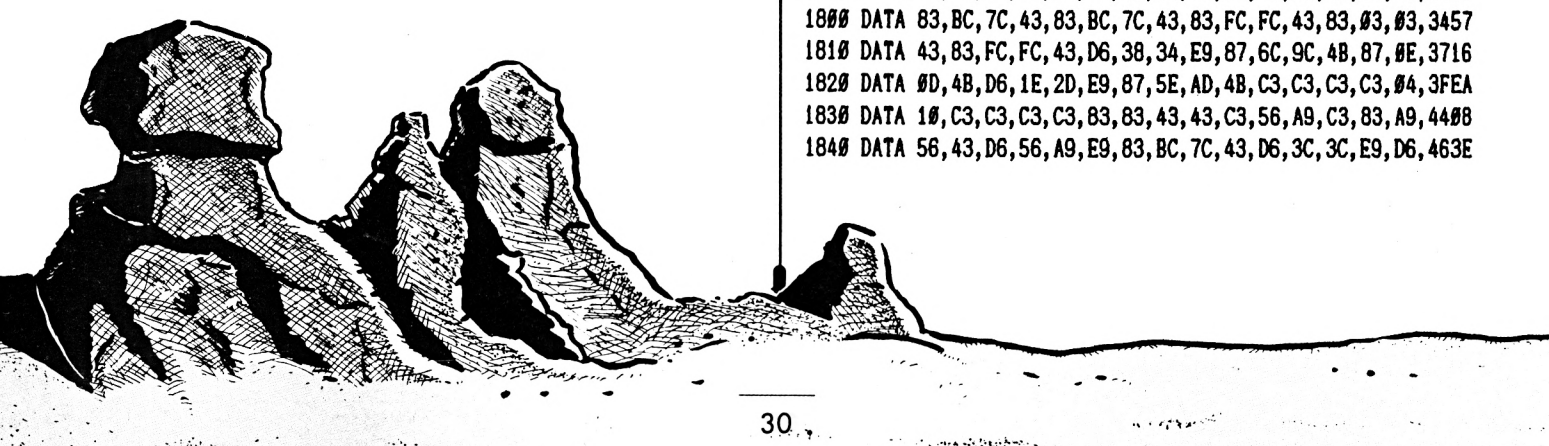

```
1850 DATA 3C,3C,E9,D6,3C,3C,E9,D6,3C,3C,E9,83,BC,7C,43,3F46
1860 DATA D6,56,A9,E9,83,A9,56,43,C3,56,A9,C3,83,83,43,3E74
1870 DATA 43,C3,C3,C3,C3,04,10,CF,CF,CF,CF,9B,9B,67,67,44FD
1880 DATA CF,73,B3,CF,9B,B3,73,67,DB,73,B3,E7,9B,B6,79,4C40
1890 DATA 67,DB,3C,3C,E7,DB,3C,3C,E7,DB,3C,3C,E7,DB,3C,4234
1900 DATA 3C,E7,9B,B6,79,67,DB,73,B3,E7,9B,B3,73,67,CF,4B07
1910 DATA 73,B3,CF,9B,9B,67,67,CF,CF,CF,CF,04,10,3F,3F,35D1
1920 DATA 3F,3F,7F,7F,BF,BF,3F,BA,75,3F,7F,75,BA,BF,3A,3CC2
1930 DATA BA,75,35,7F,34,38,BF,3A,3C,3C,35,3A,3C,3C,35,207E
1940 DATA 3A,3C,3C,35,3A,3C,3C,35,7F,34,38,BF,3A,BA,75,2DE4
1950 DATA 35,7F,75,BA,BF,3F,BA,75,3F,7F,7F,BF,BF,3F,3F,39D9
1960 DATA 3F,3F,04,10,FC,FC,FC,FC,D6,FC,FC,FC,C3,43,16,517E
1970 DATA 7C,D6,83,83,7C,83,0C,0C,56,86,4C,8C,5C,86,98,32ED
1980 DATA 64,5C,86,98,64,5C,86,98,64,5C,86,98,64,5C,86,3788
1990 DATA 4C,8C,5C,83,0C,0C,56,83,D6,83,56,C3,43,E9,56,3A23
2000 DATA C3,C3,C3,D6,C3,C3,C3,C3,05,10,00,10,8C,98,00,2CB1
2010 DATA 00,21,83,BC,20,00,C9,56,7C,88,44,83,BC,A9,C6,3EAA
2020 DATA 04,56,38,43,12,44,BC,20,09,BC,10,7C,88,DC,38,2EDB
2030 DATA 14,A9,08,34,EC,10,43,88,7C,06,44,83,20,21,C6,2A0F
2040 DATA 04,56,28,C9,12,44,BC,EC,83,BC,10,7C,06,56,38,2D7F
2050 DATA 00,21,83,BC,20,00,C9,56,7C,88,00,44,34,64,00,2282
2060 DATA 05,10,00,10,38,8C,00,00,34,A9,83,20,00,7C,43,1F09
2070 DATA 56,28,00,44,83,BC,EC,00,04,56,7C,06,00,00,34,1B49
2080 DATA EC,08,00,00,7C,06,00,00,00,21,C6,00,00,00,C9,191F
2090 DATA 12,00,00,44,83,BC,00,00,04,56,38,00,00,44,BC,1CBD
2100 DATA EC,00,00,10,7C,06,00,00,00,21,C6,00,00,00,C9,194F
2110 DATA 12,00,00,00,44,34,00,05,10,00,8C,98,38,88,44,1EBE
2120 DATA 83,BC,A9,C6,04,56,7C,43,12,44,BC,A8,01,BC,10,2D25
2130 DATA 7C,02,54,38,00,21,83,14,20,00,C9,56,28,00,00,172A
2140 DATA 44,BC,EC,00,00,00,7C,06,00,44,BC,01,83,20,10,1C33
2150 DATA 38,41,56,28,14,A9,00,BC,EC,10,43,98,7C,06,00,2623
2160 DATA 09,BC,A9,08,00,DC,7C,43,88,00,14,64,4C,00,05,1CBB
2170 DATA 10,00,10,8C,98,00,00,21,83,BC,20,00,C9,56,7C,29F0
2180 DATA 88,44,83,34,A9,C6,04,56,38,43,12,00,34,20,83,1F93
2190 DATA BC,00,00,00,56,38,00,00,83,BC,20,00,00,56,7C,1D05
2200 DATA 88,44,82,34,EC,00,04,02,7C,06,00,44,BC,00,83,212F
2210 DATA 20,10,7C,02,56,28,00,21,83,BC,EC,00,C9,56,7C,31A6
2220 DATA 06,00,44,34,64,08,05,10,00,00,10,00,00,00,00,519
2230 DATA 21,08,00,00,00,C9,88,00,00,00,09,BC,00,00,00,11D2
2240 DATA DC,38,00,00,00,34,EC,00,00,10,7C,06,88,00,34,1928
2250 DATA A9,83,BC,00,7C,43,56,38,14,A9,01,BC,20,10,43,2291
2260 DATA 54,38,00,44,83,14,EC,00,04,56,28,06,00,00,34,13DB
2270 DATA A8,08,00,00,7C,02,00,00,00,44,08,00,00,05,10,766
2280 DATA 00,04,98,38,00,00,09,BC,A9,08,00,DC,7C,43,88,2B4E
2290 DATA 44,BC,20,83,BC,10,7C,88,56,38,00,64,00,BC,EC,31DA
2300 DATA 00,04,98,7C,06,00,09,BC,A9,08,00,DC,7C,43,88,2C7C
2310 DATA 00,34,EC,44,00,00,7C,02,10,28,00,21,82,34,EC,22A2
2320 DATA 00,C9,12,7C,06,44,83,BC,A9,08,04,56,7C,43,88,2B46
2330 DATA 00,34,64,4C,00,05,10,00,10,8C,98,00,00,21,83,195D
2340 DATA BC,20,00,C9,56,7C,88,44,83,BC,21,C6,04,56,38,2D64
2350 DATA C9,12,44,BC,20,44,BC,10,7C,8C,10,38,14,A9,83,2B98
2360 DATA 34,EC,10,43,56,7C,06,44,83,34,A9,08,04,56,7C,249A
2370 DATA 43,88,00,34,A8,00,00,00,7C,02,98,00,00,44,83,1BC8
2380 DATA BC,20,00,04,56,7C,88,00,00,34,64,00,05,10,00,10CF
2390 DATA 00,38,00,00,00,14,A9,08,00,00,10,43,88,00,00,1083
2400 DATA 44,83,20,00,00,04,56,28,00,00,44,BC,EC,00,00,1D14
2410 DATA 10,7C,06,00,00,00,21,83,20,00,00,C9,56,28,00,1733
2420 DATA 00,44,BC,EC,00,8C,98,7C,06,44,83,BC,21,C6,04,2FC8
2430 DATA 56,38,C9,12,00,34,A9,83,BC,00,7C,43,56,38,00,23DA
2440 DATA 44,4C,34,20,05,10,00,98,38,88,00,44,BC,A9,C6,3000D
2450 DATA 00,10,7C,43,12,00,34,A9,09,BC,20,7C,43,DC,7C,2F3A
2460 DATA 88,21,C6,14,A9,08,C9,12,38,43,88,44,BC,A9,C6,38FA
2470 DATA 00,10,7C,43,12,00,34,EC,4C,BC,20,7C,06,10,7C,256C
2480 DATA 88,21,83,34,A9,08,C9,56,7C,43,88,44,BC,A9,C6,3D35
2490 DATA 00,10,7C,43,12,00,00,64,4C,20,00,05,10,00,8C,1346
2500 DATA 98,00,00,44,83,BC,20,00,04,56,7C,88,00,00,00,18B3
2510 DATA 01,C6,00,00,28,41,12,00,14,A9,C6,BC,20,10,43,2366
2520 DATA 12,7C,88,21,C6,BC,A9,08,C9,12,7C,43,88,09,20,29CE
2530 DATA 64,83,20,DC,28,04,56,28,34,EC,09,BC,20,7C,06,26B5
2540 DATA DC,7C,88,44,83,BC,EC,00,04,56,7C,06,00,00,34,1E0F
2550 DATA 64,08,00,04,10,1C,3C,3C,3C,18,30,30,34,4C,64,1904
2560 DATA CC,34,4C,24,4C,34,4C,34,4C,34,4C,34,4C,34,4C,1EA0
2570 DATA 34,4C,34,4C,34,4C,34,4C,34,4C,34,4C,34,4C,34,1DA0
2580 DATA 4C,34,4C,34,4C,34,4C,34,4C,34,6C,34,4C,30,30,1DE4
2590 DATA 34,4C,CC,CC,34,0C,0C,0C,1C,04,10,C8,48,48,18,1C94
2600 DATA 60,48,48,4C,C8,48,48,4C,C8,48,48,10,60,48,48,27A0
2610 DATA 44,C8,48,48,4C,88,40,48,18,20,48,48,4C,C8,48,280C
2620 DATA 48,4C,C8,48,48,10,60,48,48,44,C8,48,48,4C,C8,2FB0
2630 DATA 48,48,18,60,48,48,4C,CC,64,98,CC,98,CC,64,98,4040
2640 DATA 04,10,88,00,00,18,20,00,00,4C,88,00,00,4C,88,181C
2650 DATA 00,00,10,20,00,00,44,88,00,00,4C,88,00,00,18,11D8
2660 DATA 20,00,00,4C,88,00,00,4C,88,00,00,10,20,00,00,D80
2670 DATA 44,88,00,00,4C,88,00,00,18,20,00,00,4C,CC,64,1CF8
2680 DATA 98,CC,98,CC,64,98,04,10,FC,FC,FC,FC,D6,FC,FC,5E0A
2690 DATA FC,C3,43,16,7C,D6,83,83,7C,83,3F,3F,56,97,7F,35F4
2700 DATA BF,7E,97,BA,75,7E,97,BA,75,7E,97,BA,75,7E,97,4382
2710 DATA BA,75,7E,97,7F,BF,7E,83,3F,3F,56,83,D6,83,56,398E
2720 DATA C3,43,E9,56,C3,C3,C3,D6,C3,C3,C3,C3,04,10,FC,4998
2730 DATA FC,FC,FC,D6,FC,FC,FC,C3,43,16,7C,D6,83,83,7C,48B8
2740 DATA 83,CF,CF,56,C7,DB,E7,DE,C7,B6,79,DE,C7,B6,79,55008
2750 DATA DE,C7,B6,79,DE,C7,B6,79,DE,C7,DB,E7,DE,83,CF,5A96
2760 DATA CF,56,83,D6,83,56,C3,43,E9,56,C3,C3,C3,D6,C3,5076
2770 DATA C3,C3,C3,04,10,0F,0F,0F,0F,CB,C3,C3,87,9B,FC,3E40
2780 DATA FC,87,9B,B6,7C,87,9B,B6,7C,87,9B,B6,7C,87,9B,45CC
2790 DATA B6,7C,87,9B,B6,7C,87,9B,B6,7C,87,9B,B6,7C,87,44EC
2800 DATA 9B,B6,7C,87,9B,B6,7C,87,9B,B6,7C,87,9B,F3,F3,501B
2810 DATA 87,9B,33,33,27,CF,CF,CF,CF,00,00,00,00,00,00,1C27
```

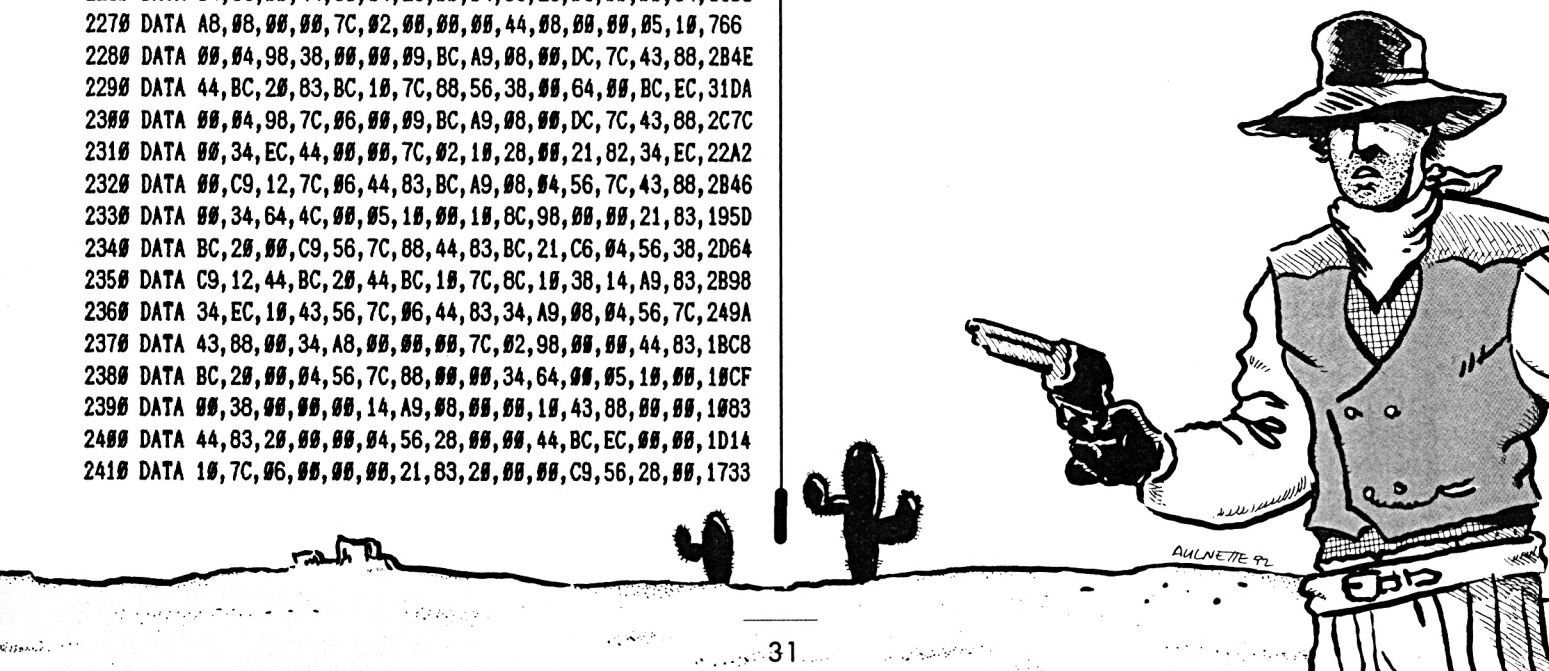

CPC jeux

SKY WAR

P A R T 1

Luc et Hervé GUILLAUME

Valable pour CPC 464 – 664 – 6128

Ce jeu est composé de trois fichiers :

NOM	IMPLANTATION	TAILLE	IDENTIFICATION
SKYWAR1.BAS			Loader BASIC
SKYWAR1.SPR	&2710	&2580	Sprites
SKYWAR1.COD	&6978	&360F	Programmation

Le fichier DATAS1.BAS crée le fichier SKYWAR.SPR, les fichiers DATAS2.BAS et DATAS3.BAS créent le fichier SKYWAR1.COD.

SCENARIO

Un professeur français, spécialiste en physique nucléaire se fait enlever à Paris par les services secrets d'un petit état d'Amérique du Sud : le San-Carlos.

Etant le meilleur agent de la D.G.S.E., vous allez être lancé à la poursuite des kidnappeurs.

Votre première mission : rallier le San-Carlos par voie aérienne. Un hélicoptère muni de plusieurs tirs vous permettra de détruire à la fois les forces navales et aériennes. A la fin de cette première partie, un code d'accès vous sera donné. Bonne chance ...

(RETURN) = Pause
(ESC) = Abandon

DATAS1.BAS

```
10 '
20 ' DATAS pour SKYWAR1.SPR
30 '
40 MODE 2:AD=&C000:NL=110
50 FOR B=1 TO 640:TOT=0:FOR T=0 TO 14:READ A$
60 POKE AD,VAL("&"+A$):TOT=TOT+(PEEK(AD)*T):AD=AD+1
70 NEXT:READ SOM:IF SOM<>TOT THEN 90
80 NL=NL+10:NEXT:SAVE"SKYWAR1.SPR",B,&C000,&2580:CLS:END
90 CLS:LOCATE 1,1:PRINT"LIGNE";NL;"INCORRECTE":END
100 '
110 DATA 00,00,00,00,00,00,00,00,00,00,00,00,00,00,00,0
120 DATA 00,00,00,00,00,00,00,00,00,00,51,00,11,00,41,1924
130 DATA 00,00,00,A2,00,A2,54,00,54,00,93,00,63,00,22,5606
140 DATA 00,00,00,F3,A2,A0,A2,0A,A0,08,0A,08,08,5D,08,6176
150 DATA 0C,08,00,00,51,00,F3,00,50,00,05,00,04,00,AE,4964
160 DATA AA,0C,08,00,00,F3,A2,A0,A2,00,A0,0C,0A,08,00,6587
170 DATA 5D,08,0C,08,00,00,F3,A2,A0,A2,00,A0,04,0A,00,7324
180 DATA 08,5D,08,0C,08,00,00,A2,00,A0,00,0A,A2,08,A0,7149
190 DATA 0C,0A,FF,08,00,08,00,00,F3,A2,A0,A0,0A,00,0E,7662
200 DATA 08,00,08,5D,08,0C,08,00,00,F3,A2,A2,A0,A0,00,10024
210 DATA 0E,08,08,08,5D,08,0C,08,00,00,F3,A2,A0,A2,00,8826
220 DATA A0,00,0A,00,08,00,08,00,08,00,00,F3,A2,A0,A2,9129
230 DATA 0A,A0,0C,0A,08,08,5D,08,0C,08,00,00,F3,A2,A0,8330
240 DATA A2,0A,A0,0C,0A,00,08,5D,08,0C,08,00,00,00,00,1357
250 DATA 00,00,00,00,00,00,00,00,00,00,00,00,00,00,00,0
260 DATA 00,00,00,00,00,00,00,00,00,00,00,00,00,00,00,0
270 DATA 00,AA,55,08,AE,0A,0D,A2,AE,0A,55,08,00,AA,00,6952
280 DATA 00,00,00,00,00,00,00,00,00,00,00,00,00,00,00,0
290 DATA 00,00,AA,00,5D,00,0E,AA,A7,08,0E,AA,5D,00,AA,8900
```

```
300 DATA 00,00,00,00,00,00,00,00,00,00,00,00,00,00,00,0
310 DATA 00,00,C0,C0,00,00,00,00,00,00,00,00,00,00,00,960
320 DATA 00,00,00,C0,C0,F3,A2,A8,A2,A8,A8,22,A8,33,22,12724
330 DATA 63,22,22,22,00,00,F3,A2,A2,A2,A8,A8,B9,00,22,11774
340 DATA 22,22.22,33,22,00,00,F3,A2,A2,A2,A2,00,A8,00,10432
350 DATA A8,82,63,22,33,22,00,00,F3,00,A2,A2,A8,A2,A8,12624
360 DATA A8,22,A8,63,22,33,82,00,00,F3,A2,A2,00,A8,00,9611
370 DATA FC,00,22,00,63,82,33,22,00,00,F3,A2,A2,00,A8,10166
380 DATA 00,E9,00,33,00,22,00,22,00,00,00,F3,A2,A2,A2,9785
390 DATA A8,00,A8,A8,22,A8,63,22,33,22,00,00,A2,A2,A8,9764
400 DATA A2,A8,A8,33,A8,22,22,22,22,22,22,00,00,F3,A2,8286
410 DATA 51,00,54,00,54,00,11,00,93,82,33,22,00,00,51,4970
420 DATA A2,00,A2,00,A8,00,A8,00,22,63,22,33,22,00,00,4476
430 DATA A2,A2,A8,A2,A8,A8,33,00,63,22,22.22,22,22,00,5464
440 DATA 00,A2,00,A2,00,A8,00,A8,00,22,00,63,82,33,22,6758
450 DATA 00,00,A2,A2,F9,A2,A8,A8,22,A8,22,22,22,22,22,8624
460 DATA 22,00,00,F3,A2,A8,A2,A8,A8,22,A8,22,22,22,22,9395
470 DATA 22,22,00,00,F3,A2,A8,A2,A8,A8,22,A8,22,22,63,11238
480 DATA 22,33,22,00,00,F3,A2,A8,A2,A8,A8,22,A8,33,22,11499
490 DATA 22,00,22,00,00,00,F3,A2,A8,A2,A8,A8,22,A8,63,12968
500 DATA 22,33,22,93,82,00,00,F3,A2,A8,A2,A8,A8,22,A8,13867
510 DATA 33,00,63,22,22,22,00,00,F3,A2,A2,A2,A8,00,B9,12016
520 DATA 22,00,22,63,22,33,22,00,00,F3,A2,51,00,54,00,6750
530 DATA 54,00,11,00,11,00,11,00,00,00,A2,A2,A8,A2,A8,10000
540 DATA A8,22,A8,22,22,63,22,33,22,00,00,A2,A2,A8,A2,10114
550 DATA A8,A8,22,A8,63,22,11,00,11,00,00,00,A2,A2,A8,7946
560 DATA A2,A8,A8,22,A8,63,22,33,22,22,22,00,00,A2,A2,7626
570 DATA A8,A2,A8,A8,11,00,63,22,22,22,22,22,00,00,A2,5462
580 DATA A2,A8,A2,A8,A8,63,A8,33,22,11,00,11,00,00,00,4140
590 DATA F3,A2,A2,A8,00,A8,11,00,22,00,63,22,33,22,00,4622
600 DATA 00,00,00,00,FF,FF,FF,FF,FF,AA,00,FF,AA,00,55,15215
610 DATA FF,AA,00,FF,AA,00,55,FF,AA,00,00,00,55,5D,FF,11069
620 DATA FF,FF,FF,FF,55,5D,FF,00,55,FF,FF,55,5D,FF,00,14756
630 DATA 55,FF,FF,00,00,00,55,AE,FF,FF,FF,FF,FF,FF,AE,20994
640 DATA FF,AA,55,FF,FF,FF,AE,FF,AA,55,FF,FF,AA,00,00,15749
650 DATA 55,FF,5D,FF,FF,FF,FF,FF,FF,5D,FF,55,FF,FF,FF,23123
660 DATA FF,5D,FF,55,FF,FF,FF,00,00,55,FF,AE,5A,F1,F2,17513
670 DATA 0C,5A,FF,AE,5A,55,FF,AE,5A,FF,AE,5A,55,FF,AE,17171
680 DATA 5A,00,00,55,FF,AE,5A,F0,F0,AE,5B,FF,AE,5A,55,16014
690 DATA FF,AE,5A,FF,AE,5A,55,FF,AE,5A,00,00,55,FF,AE,13533
700 DATA 5A,0F,0F,AE,5B,FF,AE,5A,55,FF,AE,5A,FF,AE,5A,16167
710 DATA 55,FF,AE,5A,00,00,55,FF,AE,5A,0C,0C,AE,5A,FF,12450
720 DATA AE,5A,55,FF,AE,5B,FF,AE,5A,55,FF,AE,5A,00,00,11953
730 DATA 55,FF,AE,5A,FF,FF,AE,5A,FF,AE,5A,55,FF,AE,5B,16879
740 DATA FF,AE,5A,55,FF,AE,5A,00,00,55,FF,AE,5B,00,00,9360
750 DATA AE,5A,FF,AE,5A,55,FF,AE,5B,FF,AE,5B,55,FF,AE,17190
760 DATA 5B,00,00,55,FF,AE,5B,00,00.55,FF,FF,AE,5B,55,13272
770 DATA FF,AE,5B,FF,AE,5B,55,FF,AE,5B,00,00,55,FF,AE,13549
780 DATA 5B,00,00,00,55,FF,AE,5B,55,FF,AE,5B,FF.AE,5B,15608
790 DATA 55,FF,AE,5B,00,00,55,FF,AE,5B,00,00,00,55,FF,10057
800 DATA AE.5B,55,FF,AE,5B,FF,AE,5B,55,FF,AE,5B,00,00,11974
810 DATA 55,FF,AE,5B,00,00,00,55,FF,AE,5B,55,FF,AE,5B,13518
820 DATA FF,AE.5A,55,FF,AE,5B,00,00,55,FF,AE,5A,F5,0D,12721
830 DATA A0,55,FF,AE,5A,F5,FF,AE,5B,FF,AE,5A,F5,FF,AE,19894
840 DATA 5B,00,00,55,FF,AE,5A.F2,AE,5A,55,FF,AE,5A,F2,16882
850 DATA FF,AE,5A,FF,AE,5A,F2,FF,AE,5A,00,00,55,FF,AE,14475
860 DATA 5A,F3,F5,0D,F5,FF,AE,5A,F3,F5,AE,5A,FF,AE,5A,18162
870 DATA F3,F5,AE,5A,00,00,55,FF,AE,5A,F1,F2,AE,5A,FF,17260
880 DATA AE,5A,F1,F2,AE,5A,FF,AE,5A,F1,F2,AE,5A,00,00,13495
890 DATA 55,FF,AE,5A,F0,F0,AE,5A,FF,AE,5A,F0,F0,AE,5F,18325
900 DATA FF,AE,5A,F0,F0,AE,5A,00,00,00,FF,AE,5A,0F,0F,9393
910 DATA AE,5A,FF,AE,5A,0F,0F,AE,AA,55,AE,5A,0F,0F,AE,10531
920 DATA 5A,00,00,00,55,AE,5A,0C,0C,AE,5A,FF,AE,5A,0C,10627
930 DATA 0C,AE,00,00,FF,FF,0C,0C,FF,FF,00,00,00,00,FF,10530
940 DATA FF,FF,FF,AE,5A,FF,AE,5A,FF,FF,AE,AA,00,55,FF,17216
950 DATA FF,FF,00,00,FF,AA,00,00,00,00,55,FF,AE,5A,FF,12608
960 DATA AE,5A,55,FF,AE,5F,00,55,FF,AE,5B,00,00,F5,FF,14062
970 DATA 00,00,00,00,55,FF,AE,5A,FF,AE,5A,55,FF,AE,5A,15312
980 DATA 00,55,FF,AE,5B,00,00,F0,FF,FF,FF,FF,FF,FF,FF,22796
990 DATA AE,5A,FF,AE,5A,55,FF,AE,5A,00,55,FF,AE,5B,00,12301
1000 DATA 00,F0,F5,FF,FF,FF,FF,FF,FF,AE,5A,FF,AE,5A,55,18864
1010 DATA FF,AE,5A,00,55,FF,AE,5B,00,00,F2,F0,0E,FF,FF,15763
1020 DATA FF,FF,FF,AE,5A,FF,AE,5A,55,FF,AE,5A,00,55,FF,14976
1030 DATA AE,5A,00,00,F3,F0,0E,FF,FF,FF,FF,FF,AE,5A,FF,20649
1040 DATA AE,5A,55,FF,AE,5A,00,55,FF,AE,5A,00,00,F1,F2,13793
1050 DATA 0E,AE,0C,0C,0C,0C,AE,5B,FF,AE,5A,55,FF,AE,5A,14046
1060 DATA 00,55,FF,AE,5A,00,00,FA,F3,0E,AF,0F,0F,0F,0F,7797
1070 DATA AE,5B,FF,AE,5A,00,FF,AE,5A,00,00,FF,AE,5A,00,11014
1080 DATA 00,55,F1,0E,FA,F0,F0,F0,F0,AE,5B,55,AE,5A,00,14518
1090 DATA 55,AE,5A,00,00,55,AE,5A,00,00,00,FA,0E,58,F0,9875
1100 DATA F3,F2,F0,0C,5A,00,AE,0D,00,00,AE,0D,00,00,00,4136
1110 DATA AE,0D,00,00,00,55,FF,FF,FF,FF,FF,FF,FF,FF,00,19818
1120 DATA 55,FF,00,00,55,FF,00,00,00,55,FF,00,00,55,FF,9860
1130 DATA 00,00,55,FF,00,55,FF,FF,FF,FF,FF,00,55,FF,FF,19465
1140 DATA FF,FF,FF,00,00,AE,FF,AA,00,AE,FF,AA,AE,FF,FF,19314
1150 DATA FF,FF,FF,AA,AE,FF,FF,FF,FF,FF,AA,00,FF.5D,FF,20435
1160 DATA 00,FF,5D,FF,FF,5D,FF,FF,FF,FF,FF,FF,5D,FF,FF,23697
1170 DATA FF,FF,FF,00,FF,AE,FF,AA,FF,AE,FF,FF,AE,FF,FF,23309
```


LECTEURS DE CPC infos

EPINGLEZ-VOUS LES PIN'S FANZ' et CPC INFOS

Tirage limité à 500 exemplaires.

FANZINES
30 F + port 4 F
Ref. SRCPIN04

CPC INFOS
30F + port 4 F
Ref. SRCPIN05

LOT DE 2
50F + port 8F

Faites-vite!

Utilisez le bon de commande SORACOM

```
1180 DATA FF,FF,FF,FF,AE,FF,FF,FF,FF,FF,AA,FF,FF,0D,A0,21125
1190 DATA FF,FF,0D,F5,FF,0D,F0,F3,A4,0D,F5,FF,0D,F0,F3,18604
1200 DATA A4,0D,A0,FF,FF,0D,A0,FF,FF,0D,F5,FF,0D,F0,F0,18976
1210 DATA F5,0D,F5,FF,0D,F0,F0,F5,0D,A0,FF,FF,0D,A0,FF,18380
1220 DATA FF,0D,F5,FF,0D,A5,0F,5F,0D,F5,FF,0D,A5,0F,5F,11407
1230 DATA 0D,A0,FF,FF,0D,A0,FF,FF,0D,F5,FF,0D,A4,0C,5D,14030
1240 DATA 0D,F5,FF,0D,A4,0C,5D,0D,A0,FF,FF,0D,A0,FF,FF,17232
1250 DATA 0D,F5,FF,0D,F5,FF,FF,0D,F5,FF,0D,F5,FF,FF,0D,18307
1260 DATA A0,FF,FF,0D,A0,FF,FF,0D,F5,FF,0D,F5,FF,FF,0D,17977
1270 DATA F5,FF,0D,F5,FF,FF,0D,A0,FF,FF,0D,A2,FF,FF,0D,17313
1280 DATA F7,FF,0D,A2,FF,FF,0D,F7,FF,0D,A2,FF,FF,0D,A2,16948
1290 DATA FF,FF,0D,A2,FF,FF,0D,F7,FF,0D,A2,FF,FF,0D,F7,18138
1300 DATA FF,0D,A2,FF,FF,0D,A2,FF,FF,0D,A2,FF,FF,0D,F7,18213
1310 DATA FF,0D,A2,FF,FF,0D,F7,FF,0D,A2,FF,FF,0D,A2,FF,18203
1320 DATA FF,0D,A0,FF,FF,0D,F5,FF,0D,A2,FF,FF,0D,F7,FF,19292
1330 DATA 0D,A2,FF,FF,0D,A2,FF,FF,0D,A0,FF,FF,0D,F5,FF,19424
1340 DATA 0D,F0,FF,FF,0D,F5,FF,0D,F0,FF,FF,0D,A2,FF,FF,20150
1350 DATA 0D,A0,FF,FF,0D,F5,FF,0D,F1,F5,FF,0D,F5,FF,0D,17596
1360 DATA F1,F5,FF,0D,A0,FF,FF,0D,A0,FF,FF,0D,F5,FF,0D,17035
1370 DATA F1,F2,FF,0D,F5,FF,0D,F1,F2,FF,0D,A0,FF,FF,0D,17489
1380 DATA A0,FF,FF,0D,F5,FF,0D,F0,F3,F5,0D,F5,FF,0D,F0,18380
1390 DATA F3,F5,0D,A0,FF,FF,0D,A0,FF,FF,0D,F5,FF,0D,F0,17993
1400 DATA F0,F5,0D,F5,FF,0D,F0,F0,F5,0D,AA,FF,FF,0D,F5,18452
1410 DATA FF,FF,0D,F5,FF,0D,A5,0F,5F,0D,F5,FF,0D,A5,0F,11839
1420 DATA 5F,5D,00,FF,FF,0D,F5,FF,FF,0D,F5,FF,0D,A4,0C,15066
1430 DATA 5D,0D,F5,FF,0D,A4,0C,0C,08,00,FF,FF,0D,F5,FF,14626
1440 DATA FF,0D,F5,FF,0D,F5,FF,FF,0D,F5,FF,0D,F5,FF,FF,20687
1450 DATA 5D,00,FF,FF,0D,F5,0F,FF,0D,F5,FF,0D,A0,FF,FF,18234
1460 DATA 0D,F5,FF,0D,A0,FF,FF,0D,AA,FF,FF,0D,A5,F0,5F,17108
1470 DATA 0D,F5,FF,0D,A0,FF,FF,0D,F5,FF,0D,A0,FF,FF,0D,17032
1480 DATA A0,FF,FF,0D,F0,F3,F5,0D,F5,FF,0D,A0,FF,FF,0D,17242
1490 DATA F5,FF,0D,A0,FF,FF,0D,A0,FF,FF,0D,F1,F0,F7,0D,17643
1500 DATA F5,FF,0D,A0,FF,FF,0D,F5,FF,0D,A0,FF,FF,0D,A0,16880
1510 DATA FF,FF,0D,F0,0F,F5,0D,F5,FF,0D,A0,FF,FF,0D,F5,17300
1520 DATA FF,0D,A0,FF,FF,0D,A0,FF,FF,0D,A5,0C,5F,0D,F5,13606
1530 DATA FF,0D,A0,FF,FF,0D,F5,FF,0D,A0,FF,FF,0D,A0,FF,18143
1540 DATA FF,0D,A4,FF,5D,0D,F5,FF,0D,A0,FF,FF,0D,F5,FF,18608
1550 DATA 0D,A0,FF,FF,0D,A0,55,FF,0D,F5,55,FF,0D,F5,FF,17457
1560 DATA 0D,A0,55,FF,0D,F5,FF,0D,A0,55,FF,0D,A0,00,FF,14221
1570 DATA 0D,A0,00,FF,0D,A0,FF,0D,A0,00,FF,0D,A0,FF,0D,12788
1580 DATA A0,00,FF,0D,A0,00,55,0C,0A,00,55,0C,0A,55,0C,4238
1590 DATA 0A,00,55,0C,0A,55,0C,0A,00,55,0C,0A,00,00,FF,5378
1600 DATA AA,00,00,FF,AA,00,FF,AA,00,00,FF,AA,00,FF,AA,14280
1610 DATA 00,00,FF,AA,A2,00,00,00,00,40,B0,90,60,40,00,7092
1620 DATA 00,00,00,00,90,60,35,3A,90,B0,C0,00,00,40,35,7578
1630 DATA 3A,3E,3D,35,60,30,B0,40,90,3E,3D,79,B6,3E,3A,9636
1640 DATA F3,60,90,71,79,B6,F3,F3,F3,79,B6,6A,71,B6,F3,18419
1650 DATA F3,F3,F3,3C,6E,3F,C8,3E,B7,79,79,F3,B6,3F,98,14865
1660 DATA CC,60,9D,6E,3C,3E,F3,3D,CC,60,30,B0,64,98,3F,11617
1670 DATA 9D,3C,3D,30,B0,C0,00,90,30,CC,64,3F,6E,60,00,9287
1680 DATA 00,00,40,C0,30,90,CC,98,B0,00,00,00,00,00,C0,7616
1690 DATA 40,30,60,00,00,00,00,00,00,00,00,00,00,00,00,240
1700 DATA 00,00,00,00,00,00,00,00,00,00,00,00,00,00,00,0
1710 DATA 00,00,00,00,00,00,00,00,00,B3,63,C3,C1,C3,33,10311
1720 DATA A2,00,00,B0,00,00,40,C2,00,00,00,00,00,C2,00,4648
1730 DATA 00,C1,C3,B0,00,00,00,00,63,C0,C0,93,33,C2,00,10158
1740 DATA 00,00,00,B3,C3,C3,71,49,98,B0,00,00,00,C2,C1,11073
1750 DATA 73,C3,C3,6E,60,00,00,00,B0,40,91,62,D1,3D,C2,11444
1760 DATA 00,00,00,00,00,41,62,C1,B6,62,00,00,00,00,00,4602
```

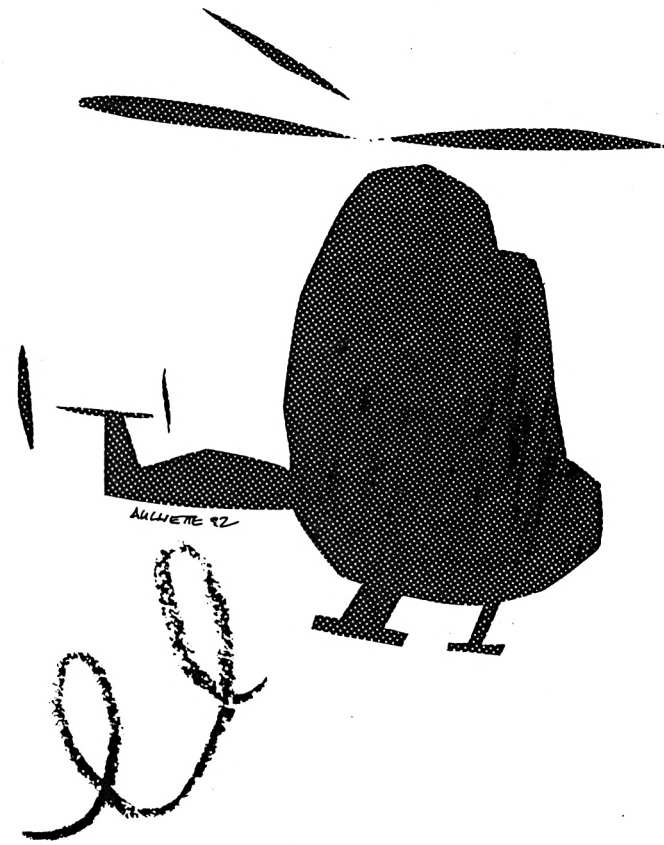


```
1770 DATA 40,62,91,33,C2,00,00,00,00,00,40,C3,63,C3,B0,9617
1780 DATA 00,00,00,00,00,00,C1,C0,C2,C1,00,00,00,00,00,5791
1790 DATA D1,63,33,93,82,00,00,00,00,00,00,00,00,00,00,1162
1800 DATA 00,00,00,00,00,00,00,00,00,00,00,00,00,00,00,0
1810 DATA 00,00,00,00,00,00,00,00,00,00,00,00,00,00,00,0
1820 DATA 00,00,00,00,00,00,00,00,00,00,00,00,00,00,00,0
1830 DATA 00,00,00,00,00,00,00,00,00,00,B3,C3,C1,93,A2,10430
1840 DATA 00,00,00,B0,00,00,40,C2,00,00,00,00,00,C2,00,4648
1850 DATA 00,C1,C3,B0,00,00,00,00,63,C0,C0,93,33,C2,00,10158
1860 DATA 00,00,00,B3,C3,C3,71,49,98,B0,00,00,00,C2,C1,11073
1870 DATA 73,C3,C3,6E,60,00,00,00,B0,40,91,62,D1,3D,C2,11444
1880 DATA 00,00,00,00,00,41,62,C1,B6,62,00,00,00,00,00,4602
1890 DATA 40,62,91,33,C2,00,00,00,00,00,40,C3,63,C3,B0,9617
1900 DATA 00,00,00,00,00,00,C1,C0,C2,C1,00,00,00,00,00,5791
1910 DATA D1,63,33,93,82,00,00,00,00,00,00,00,00,00,00,1162
1920 DATA 00,00,00,00,00,00,00,00,00,00,00,00,00,00,00,0
1930 DATA 00,00,00,00,00,00,00,00,00,00,00,00,00,00,00,0
1940 DATA 00,00,00,00,00,00,00,00,00,00,00,00,00,00,00,0
1950 DATA 00,00,00,00,00,00,00,00,00,00,00,51,D1,00,00,3399
1960 DATA 00,00,00,B0,00,00,40,C2,00,00,00,00,00,C2,00,4648
1970 DATA 00,C1,C3,B0,00,00,00,00,63,C0,C0,93,33,C2,00,10158
1980 DATA 00,00,00,B3,C3,C3,71,49,98,B0,00,00,00,C2,C1,11073
1990 DATA 73,C3,C3,6E,60,00,00,00,B0,40,91,62,D1,3D,C2,11444
2000 DATA 00,00,00,00,00,41,62,C1,B6,62,00,00,00,00,00,4602
2010 DATA 40,62,91,33,C2,00,00,00,00,00,40,C3,63,C3,B0,9617
2020 DATA 00,00,00,00,00,00,C1,C0,C2,C1,00,00,00,00,00,5791
2030 DATA D1,63,33,93,82,00,00,00,00,00,00,00,00,00,00,1162
2040 DATA 00,00,00,00,00,00,00,00,00,00,00,00,00,00,00,0
2050 DATA 00,00,00,00,00,00,00,00,00,00,00,00,00,00,00,0
```

```
2060 DATA 00,00,00,00,00,00,00,00,00,00,00,00,00,00,42,924
2070 DATA 80,00,00,7D,42,00,00,A6,29,00,00,A7,42,00,00,4758
2080 DATA 68,80,00,00,00,40,80,00,00,00,00,00,00,D5,EA,7261
2090 DATA 80,00,00,00,00,80,D5,5D,EA,00,00,00,C0,EA,AE,12223
2100 DATA 0E,5D,80,00,40,FF,5D,0D,A5,0E,EA,00,40,AE,0E,9541
2110 DATA 5A,F3,A5,5D,80,00,D5,0D,5A,F2,0F,5D,80,00,40,9236
2120 DATA AE,F1,F3,0E,EA,00,00,D5,0C,5A,F2,0E,EA,00,00,9484
2130 DATA D5,0D,0D,A5,5D,B0,00,00,40,AE,AE,0F,5D,80,00,8309
2140 DATA 00,00,D5,D5,0C,EA,00,00,00,00,40,40,FF,80,00,8351
2150 DATA 00,00,00,00,00,C0,00,00,00,00,00,40,C0,EA,40,7906
2160 DATA 00,00,00,40,D5,FF,5D,D5,80,00,00,84,AE,0C,0C,9256
2170 DATA AE,EA,00,00,D5,0D,0C,0F,5D,80,00,40,AE,0F,0F,6421
2180 DATA 5A,5D,EA,00,D5,0D,0F,F2,F2,0E,48,00,40,AE,5B,10348
2190 DATA F3,F1,A5,5D,80,40,AE,5A,F2,F3,F0,0E,80,40,AF,14851
2200 DATA 0F,A5,F0,0F,5D,B0,00,84,0F,0F,0F,0E,EA,00,40,6889
2210 DATA FF,0D,0C,0F,0C,EA,00,40,5D,AE,AE,0C,FF,48,00,9926
2220 DATA 40,EA,D5,D5,5D,C0,EA,00,00,80,40,AE,C0,00,80,11837
2230 DATA 00,00,00,00,00,00,00,00,00,00,00,00,00,00,00,0
2240 DATA 00,00,00,00,F3,3C,03,81,16,79,A2,00,00,00,00,5078
2250 DATA 40,60,00,00,00,80,00,00,00,90,98,C0,80,40,28,8592
2260 DATA 00,00,40,64,7B,BA,60,94,2A,00,00,81,C0,59,1C,9070
2270 DATA 6E,64,88,00,40,42,C0,CC,1F,98,C0,20,00,55,60,9875
2280 DATA 90,3F,CC,60,00,80,00,04,9D,95,3C,3A,80,00,00,6798
2290 DATA 00,45,64,3E,F3,68,00,00,00,00,00,10,88,3C,80,6327
2300 DATA 00,00,00,00,00,00,40,30,60,00,00,00,00,00,60,2832
2310 DATA 90,CC,98,80,00,00,00,00,B6,6E,7B,6E,80,00,00,7314
2320 DATA 00,00,60,90,CC,98,80,00,00,00,00,80,40,30,60,7112
2330 DATA 00,00,00,00,00,00,00,00,00,00,00,00,00,00,00,0
2340 DATA 00,00,00,00,00,00,00,00,00,00,00,00,00,00,00,0
2350 DATA 00,00,00,00,00,00,00,00,00,00,00,B6,03,81,16,4023
2360 DATA A2,00,00,00,00,00,40,60,00,00,00,80,00,00,00,2464
2370 DATA 90,98,C0,80,40,28,00,00,40,64,7B,BA,60,94,2A,9728
2380 DATA 00,00,81,C0,59,1C,6E,64,88,00,40,42,C0,CC,1F,10534
2390 DATA 98,C0,20,00,55,60,90,3F,CC,60,00,80,00,04,9D,8535
2400 DATA 95,3C,3A,80,00,00,00,45,64,3E,F3,68,00,00,00,5975
2410 DATA 00,00,10,88,3C,80,00,00,00,00,00,00,40,30,60,4056
2420 DATA 00,00,00,00,00,60,90,CC,98,80,00,00,00,00,B6,7688
2430 DATA 6E,7B,6E,80,00,00,00,00,60,90,CC,98,80,00,00,8039
2440 DATA 00,00,80,40,30,60,00,00,00,00,00,00,00,00,00,1120
2450 DATA 00,00,00,00,00,00,00,00,00,00,00,00,00,00,00,0
2460 DATA 00,00,00,00,00,00,00,00,00,00,00,00,00,00,00,0
2470 DATA 00,00,00,51,D1,00,00,00,00,00,00,00,40,60,00,3095
2480 DATA 00,00,80,00,00,00,90,98,C0,80,40,28,00,00,40,6848
2490 DATA 64,7B,BA,60,94,2A,00,00,81,C0,59,1C,6E,64,88,10067
2500 DATA 00,40,42,C0,CC,1F,98,C0,20,00,55,60,90,3F,CC,11564
2510 DATA 60,00,80,00,04,9D,95,3C,3A,80,00,00,00,45,64,6284
2520 DATA 3E,F3,68,00,00,00,00,00,10,88,3C,80,00,00,00,3811
2530 DATA 00,00,00,40,30,60,00,00,00,00,00,60,90,CC,98,8428
2540 DATA 80,00,00,00,00,B6,6E,7B,6E,80,00,00,00,00,60,5807
2550 DATA 90,CC,98,80,00,00,00,00,80,40,30,60,00,00,00,4028
2560 DATA 00,00,00,00,00,00,00,00,00,00,00,00,00,00,00,0
2570 DATA 00,00,00,00,00,00,00,00,00,00,00,00,00,00,00,0
2580 DATA 00,00,00,00,00,00,00,00,00,00,00,00,E2,A2,00,4818
2590 DATA 00,00,40,00,00,00,90,80,00,00,00,14,80,40,C0,7164
2600 DATA 64,60,00,00,00,15,68,90,75,B7,98,80,00,00,44,8296
2610 DATA 98,9D,2C,A6,C0,42,00,00,10,C0,64,2F,CC,C0,81,11964
2620 DATA 80,00,40,00,90,CC,3F,60,90,AA,00,00,00,40,35,7030
2630 DATA 3C,6A,6E,08,00,00,00,00,94,F3,3D,98,BA,00,00,7659
2640 DATA 00,00,40,3C,44,20,00,00,00,00,00,90,30,80,00,4564
2650 DATA 00,00,00,00,40,64,CC,60,90,00,00,00,00,40,9D,6834
2660 DATA B7,9D,79,00,00,00,00,40,64,CC,60,90,00,00,00,6027
2670 DATA 00,00,90,30,80,40,00,00,00,00,00,00,00,00,00,1264
2680 DATA 00,00,00,00,00,00,00,00,00,00,00,00,00,00,00,0
2690 DATA 00,00,00,00,00,00,00,00,00,00,00,00,00,00,00,0
2700 DATA 00,51,29,42,03,79,00,00,40,00,00,00,90,80,00,4882
2710 DATA 00,00,14,80,40,C0,64,60,00,00,00,15,68,90,75,7901
2720 DATA B7,98,80,00,00,44,98,9D,2C,A6,C0,42,00,00,10,7475
2730 DATA C0,64,2F,CC,C0,81,80,00,40,00,90,CC,3F,60,90,11203
2740 DATA AA,00,00,00,40,35,3C,6A,6E,08,00,00,00,00,94,4647
2750 DATA F3,3D,98,BA,00,00,00,00,40,3C,44,20,00,00,00,2863
2760 DATA 00,00,90,30,80,00,00,00,00,00,40,64,CC,60,90,8396
2770 DATA 00,00,00,00,40,9D,B7,9D,79,00,00,00,00,40,64,6438
2780 DATA CC,60,90,00,00,00,00,00,90,30,80,40,00,00,00,3952
2790 DATA 00,00,00,00,00,00,00,00,00,00,00,00,00,00,00,0
2800 DATA 00,00,00,00,00,00,00,00,00,00,00,00,00,00,00,0
2810 DATA 00,00,00,00,00,00,51,B6,29,42,03,3C,F3,00,40,7184
2820 DATA 00,00,00,90,80,00,00,00,14,80,40,C0,64,60,00,7456
2830 DATA 00,00,15,68,90,75,B7,98,80,00,00,44,98,9D,2C,9930
2840 DATA A6,C0,42,00,00,10,C0,64,2F,CC,C0,81,80,00,40,10239
2850 DATA 00,90,CC,3F,60,90,AA,00,00,00,40,35,3C,6A,6E,7726
2860 DATA 08,00,00,00,00,94,F3,3D,98,BA,00,00,00,00,40,5979
2870 DATA 3C,44,20,00,00,00,00,00,90,30,80,00,00,00,00,2996
2880 DATA 00,40,64,CC,60,90,00,00,00,00,40,9D,B7,9D,79,10278
2890 DATA 00,00,00,00,40,64,CC,60,90,00,00,00,00,00,90,5820
2900 DATA 30,80,00,00,00,00,00,00,00,00,00,00,00,00,00,128
2910 DATA 00,00,00,00,00,00,00,00,40,B6,6A,00,00,00,00,3210
2920 DATA 00,D1,3D,C8,00,00,00,00,40,B6,6E,60,C0,00,00,7541
2930 DATA 00,40,3D,98,60,03,80,00,40,40,6E,30,81,3C,42,7777
2940 DATA C0,90,40,98,60,94,F3,38,9D,79,00,90,90,98,30,12007
2950 DATA 60,C0,90,00,C0,30,9D,79,98,00,00,40,34,E6,3F,9693
2960 DATA 79,3D,CC,20,10,9D,6C,9D,3E,B6,6E,98,44,30,64,10907
2970 DATA 30,98,64,30,64,10,0D,90,C0,60,90,C0,18,40,5B,10408
2980 DATA A5,F2,5B,A5,F2,4A,40,58,0E,A5,58,0E,A5,4B,40,9700
2990 DATA AE,5D,0C,AE,5D,0C,EA,00,D5,EA,FF,D5,EA,FF,80,19093
3000 DATA 50,00,5B,0A,0D,08,AE,AA,55,00,00,00,00,00,00,3218
3010 DATA 00,00,00,00,00,00,40,42,80,00,00,00,40,81,38,5099
3020 DATA EA,00,00,00,81,34,A7,5D,80,00,00,16,D9,F3,0E,9654
3030 DATA EA,00,00,81,3E,F2,5D,80,00,00,40,81,38,EA,00,9072
3040 DATA 00,00,00,40,42,80,00,00,00,00,40,42,EA,00,00,5270
3050 DATA 00,40,81,7D,5D,80,00,00,81,34,F2,0E,EA,00,00,8591
3060 DATA 16,D9,F3,A5,5D,00,00,81,3E,F2,0E,EA,00,00,40,8757
3070 DATA 81,7D,5D,80,00,00,00,40,42,EA,00,00,00,00,00,3777
3080 DATA 40,80,00,80,00,00,00,00,00,00,00,90,80,40,A2,6732
3090 DATA C0,00,00,00,00,40,C0,35,C0,D1,6A,FF,80,00,00,10661
3100 DATA 00,D1,F3,F1,F3,B7,DD,0C,EA,00,00,00,B7,3F,1F,10036
3110 DATA 3F,6E,24,0F,5D,80,00,00,64,CC,4C,CC,CC,70,F2,14171
3120 DATA 0E,EA,00,00,90,30,BA,30,64,8D,0F,5D,80,00,00,7280
3130 DATA 40,C0,64,C0,90,DD,0C,EA,00,00,00,00,00,90,80,8023
3140 DATA 40,60,FF,80,00,00,00,00,00,40,80,00,80,C0,00,6878
3150 DATA 00,00,00,00,00,40,80,00,C0,FF,80,00,00,00,00,6199
3160 DATA 00,90,80,40,F7,0C,EA,00,00,00,40,C0,35,C0,D1,11854
3170 DATA 2E,0E,5D,80,00,00,D1,F3,F1,F3,B7,8D,A5,5D,80,16016
3180 DATA 00,00,B7,3F,1F,3F,6E,25,F2,0E,EA,00,00,64,CC,10471
3190 DATA 4C,CC,CC,70,F2,A5,5D,00,00,90,30,BA,30,64,8D,10971
3200 DATA A5,0C,EA,00,00,40,C0,64,C0,90,8C,0E,5D,80,00,9818
3210 DATA 00,00,00,90,80,40,75,0C,EA,00,00,00,00,00,40,4818
3220 DATA 80,00,C0,FF,80,00,00,00,00,00,00,00,00,00,40,2557
3230 DATA 30,00,00,00,00,00,00,00,00,90,CC,00,00,00,40,C0,6508
```

```
3240 DATA C0,C0,64,3F,00,00,00,D5,0D,64,6A,9D,3C,00,00,6583
3250 DATA 40,AE,5B,1A,9D,3E,F3,00,40,90,30,30,30,30,D1,9772
3260 DATA 30,00,90,64,9D,B7,6E,CC,30,90,00,64,9D,79,0E,10652
3270 DATA BF,3F,C0,64,00,90,64,9D,B6,6A,C0,30,9D,00,40,10804
3280 DATA 90,30,30,90,30,CC,7B,00,00,40,C0,C0,64,CC,3F,11868
3290 DATA 68,00,00,00,00,40,9D,3F,3C,E2,00,00,00,00,00,4217
3300 DATA 00,00,00,00,00,00,00,00,00,00,00,00,00,00,00,0
3310 DATA 00,00,00,00,00,00,00,00,00,00,00,00,00,00,00,0
3320 DATA 00,00,40,E2,00,00,00,00,00,00,00,00,00,00,00,806
3330 DATA 00,00,00,00,00,00,00,00,00,40,68,C0,80,40,00,6096
3340 DATA 00,00,00,00,00,00,00,00,00,00,00,00,00,00,00,0
3350 DATA 00,81,03,03,80,81,80,00,00,00,00,00,00,00,00,2069
3360 DATA 00,00,C0,00,00,00,00,00,81,3C,A3,C0,16,80,00,7242
3370 DATA 00,40,00,00,00,00,00,00,00,00,00,00,00,00,00,64
3380 DATA 81,C0,A3,81,79,80,00,00,D1,80,00,00,00,00,00,4853
3390 DATA 00,00,00,00,00,00,00,81,C0,A3,16,E2,00,00,00,6612
3400 DATA 94,80,00,00,00,00,00,00,00,00,00,00,00,00,81,1934
3410 DATA F3,A3,79,80,00,79,00,81,C0,C0,C0,C0,C0,C0,C0,17081
3420 DATA C0,C0,C0,C0,C0,C0,81,16,29,E2,C0,C0,16,C0,81,14768
3430 DATA 03,03,03,03,03,03,03,03,03,03,03,03,03,3C,F3,4416
3440 DATA 79,B6,7D,5D,29,29,81,3C,3C,3C,F3,79,B6,3D,3C,10872
3450 DATA 3E,3C,3C,3C,3C,79,C0,E2,D1,2C,0E,3C,29,94,F3,12625
3460 DATA 79,F3,C0,68,D1,B6,C0,79,C0,D1,B6,C0,94,C0,68,17761
3470 DATA 94,7D,5D,79,29,D1,F3,F3,F3,C0,E2,D1,F3,C0,F3,22087
3480 DATA D1,F3,F3,D1,D1,03,A3,53,B6,3C,B6,42,D1,79,B6,14937
3490 DATA F3,B6,B6,79,F3,79,B6,C0,94,F3,D1,F3,F3,F3,F3,22533
3500 DATA F3,79,29,80,81,3C,B6,79,B6,79,B6,3C,3C,3C,3C,10707
3510 DATA 94,94,94,D1,79,B6,F3,79,B6,42,00,40,16,3C,3C,9408
3520 DATA 3C,3C,3C,3C,3C,3C,C0,94,94,C0,94,3C,3C,3C,79,11334
3530 DATA 29,80,00,00,81,29,3C,29,3C,16,3C,16,29,3C,29,4862
3540 DATA 3C,16,3C,16,29,3C,16,42,00,00,00,40,03,03,03,2087
3550 DATA 03,03,03,03,03,03,03,03,03,03,03,03,03,03,80,2065
3560 DATA 00,00,00,05,00,00,0A,04,00,0A,08,55,00,08,AE,3748
3570 DATA 03,06,AA,01,3C,29,00,16,F3,B6,02,00,00,40,60,6726
3580 DATA 00,00,00,00,00,00,40,C8,00,00,00,00,00,00,40,2680
3590 DATA 6A,40,40,00,00,00,00,40,68,41,D5,80,00,00,B0,7387
3600 DATA 40,E2,45,84,EA,00,40,60,10,90,11,C7,5D,C0,40,11043
3610 DATA 3A,44,64,41,71,B6,3A,14,E2,D1,D9,90,79,BF,98,15819
3620 DATA 15,3F,3F,3F,3F,3F,4C,60,44,CC,CC,CC,CC,CC,98,15965
3630 DATA 80,10,30,30,30,30,30,60,00,00,50,00,00,00,5B,3722
3640 DATA 0A,00,00,0D,08,00,00,AE,AA,00,00,55,00,00,00,3584
3650 DATA 00,00,00,00,00,00,00,00,00,00,00,00,00,00,00,0
3660 DATA 00,00,00,00,00,00,00,00,00,00,00,00,00,00,00,0
3670 DATA 00,00,00,00,00,00,00,00,00,00,00,00,00,00,00,0
3680 DATA 00,00,FF,AA,55,FF,00,FF,0C,5D,AE,0C,FF,0C,0F,10651
3690 DATA 0E,0D,8E,0C,0F,DB,8F,5B,E7,0F,CF,F3,E7,C0,C0,17665
3700 DATA C0,C0,C0,C0,00,00,00,00,00,00,00,00,00,00,00,1152
3710 DATA 00,00,00,00,00,00,00,00,00,00,00,00,00,00,FF,3570
3720 DATA 00,00,00,00,55,0C,FF,00,00,AA,AE,0F,0C,FF,55,10014
3730 DATA 5D,0D,CF,0F,0C,AE,0E,4F,F3,CF,0E,0F,E7,C0,C0,14095
3740 DATA C0,C0,C0,C0,00,00,79,B6,79,B6,00,00,03,03,03,5875
3750 DATA 03,00,00,00,16,00,01,00,00,00,53,00,01,00,00,936
3760 DATA 00,16,FF,AB,55,FF,00,FF,0C,5D,AE,0C,FF,0C,0F,10676
3770 DATA 0E,0D,8E,0C,0F,DB,8F,5B,E7,0F,CF,F3,E7,C0,C0,17665
3780 DATA C0,C0,C0,C0,79,B6,79,B6,00,00,03,03,03,03,00,4684
3790 DATA 00,28,00,16,00,00,00,A2,00,53,00,00,00,A2,FF,7663
3800 DATA 16,00,00,00,7D,0C,FF,00,00,AA,AE,0F,0C,FF,55,10174
3810 DATA 5D,0D,CF,0F,0C,AE,0E,4F,F3,CF,0E,0F,E7,C0,C0,14095
3820 DATA C0,C0,C0,C0,00,00,00,00,00,00,00,00,00,00,00,1152
3830 DATA 00,00,00,00,20,00,00,00,20,00,88,00,00,30,98,4496
3840 DATA 64,6E,30,30,64,6E,64,6C,64,30,9D,3D,9D,B7,9D,12590
3850 DATA 98,3E,B6,3E,B6,3E,6E,79,F3,79,F3,79,79,C0,C0,16587
3860 DATA C0,C0,C0,C0,00,00,00,00,00,00,00,00,00,00,00,1152
3870 DATA 00,00,00,00,20,00,00,00,20,00,88,00,00,30,98,4496
3880 DATA 64,6E,30,30,64,6E,64,6C,64,30,9D,3D,9D,B7,9D,12590
3890 DATA 98,3E,B6,3E,B6,3E,6E,79,F3,79,F3,79,79,C0,C0,16587
3900 DATA C0,C0,C0,C0,00,00,00,00,00,00,00,00,00,00,00,1152
3910 DATA 00,00,00,00,20,00,00,00,20,00,88,00,00,30,98,4496
3920 DATA 64,6E,30,30,64,6E,64,6C,64,30,9D,3D,9D,B7,9D,12590
3930 DATA 98,3E,B6,3E,B6,3E,6E,79,F3,79,F3,79,79,C0,C0,16587
3940 DATA C0,C0,C0,C0,00,00,00,00,00,00,00,00,00,00,00,1152
3950 DATA 00,00,00,00,00,00,00,51,8E,DB,00,00,00,00,00,3674
3960 DATA 00,D5,80,00,00,40,00,00,40,75,EA,00,00,D5,00,7463
3970 DATA 00,90,8C,DF,C0,C0,AE,00,40,64,7F,59,FF,FF,59,15147
3980 DATA 00,90,9D,7D,0C,8E,EA,D5,00,90,3E,F7,FF,48,80,14907
3990 DATA 40,00,84,79,FF,0C,AA,00,00,00,D5,0C,AE,5D,80,10078
4000 DATA 00,00,00,40,FF,0C,FF,80,00,00,00,80,84,40,48,8530
4010 DATA 00,00,00,40,48,5D,84,EA,C0,00,00,40,AE,AE,5D,11267
4020 DATA 0C,AE,80,00,00,00,00,00,00,00,00,00,00,00,00,430
4030 DATA 00,00,00,00,00,00,00,00,00,00,00,00,00,00,00,0
4040 DATA 00,00,00,00,00,00,00,51,8E,AE,AE,DB,00,00,00,7418
4050 DATA 00,00,D5,80,00,00,40,00,00,40,75,EA,00,00,D5,8496
4060 DATA 00,00,90,8C,DF,C0,C0,AE,00,40,64,7F,59,FF,FF,15856
```

```
4070 DATA 59,00,90,9D,7D,0C,8E,EA,D5,00,90,3E,F7,FF,48,14922
4080 DATA B0,40,00,84,79,FF,0C,AA,00,00,00,D5,0C,AE,5D,9532
4090 DATA 80,00,00,00,40,FF,0C,FF,B0,00,00,00,B0,84,40,8560
4100 DATA 48,00,00,00,40,48,5D,B4,EA,C0,00,00,40,AE,AE,11164
4110 DATA 5D,0C,AE,B0,00,00,00,00,00,00,00,00,00,00,00,744
4120 DATA 00,00,00,00,00,00,00,00,00,00,00,00,00,00,00,0
4130 DATA 00,00,00,00,00,00,00,51,BE,AE,AE,AE,AE,DB,00,11858
4140 DATA 00,00,00,D5,B0,00,00,40,00,00,40,75,EA,00,00,6334
4150 DATA D5,00,00,90,8C,DF,C0,C0,AE,00,40,64,7F,59,FF,13986
4160 DATA FF,59,00,90,9D,7D,0C,8E,EA,D5,00,90,3E,F7,FF,15738
4170 DATA 48,B0,40,00,84,79,FF,0C,AA,00,00,00,D5,0C,AE,9511
4180 DATA 5D,B0,00,00,00,40,FF,0C,FF,B0,00,00,00,B0,84,8766
4190 DATA 40,48,00,00,00,40,48,5D,B4,EA,C0,00,00,40,AE,9825
4200 DATA AE,5D,0C,AE,B0,00,00,00,00,00,00,00,00,00,00,1151
4210 DATA 00,00,00,00,00,00,00,00,00,00,00,00,00,00,00,0
4220 DATA 00,00,00,00,40,C0,C0,81,00,00,81,03,03,53,00,5709
4230 DATA 00,53,5B,A7,F3,00,00,3C,1C,2C,3C,00,00,81,AB,7449
4240 DATA 57,16,00,00,40,C0,C0,81,00,00,00,00,00,00,00,3293
4250 DATA 00,00,00,00,00,00,00,51,00,00,00,00,00,14,00,827
4260 DATA 00,00,00,00,15,00,00,00,00,00,44,00,C0,00,00,3068
4270 DATA 00,44,40,30,80,00,80,44,90,CC,60,C0,20,10,64,10148
4280 DATA 3F,DD,30,88,45,C0,C0,84,CC,2A,04,64,3E,E7,3F,11816
4290 DATA A2,55,C0,C0,C0,C0,00,10,71,F3,B2,30,00,64,3E,10452
4300 DATA 3E,3E,6E,20,9C,64,64,64,35,88,B7,1A,1A,1A,1E,7636
4310 DATA 2A,C4,48,48,48,4C,B0,38,BA,BA,BA,BA,28,6A,64,12710
4320 DATA 6E,6E,60,2A,BD,90,90,90,B5,88,24,85,85,85,84,12868
4330 DATA 20,55,84,84,84,D5,B0,40,D5,D5,D5,C0,00,00,00,11417
4340 DATA 00,00,00,00,40,00,00,00,00,00,D1,B0,00,00,00,3754
4350 DATA 00,95,E2,00,C0,00,00,C4,7B,C0,64,B0,00,90,9D,11931
4360 DATA BA,CC,60,00,40,64,4C,3F,C8,00,00,C5,CA,C0,C0,13424
4370 DATA 00,00,04,71,3D,98,00,00,55,C0,C0,C0,00,00,30,8463
4380 DATA F3,F3,30,60,10,9D,3D,3D,3D,98,44,38,98,98,98,11349
4390 DATA 6E,51,2F,25,25,25,3D,40,8C,84,84,84,C8,14,75,10811
4400 DATA 75,75,75,34,15,90,9D,9D,98,95,44,4A,60,60,60,11147
4410 DATA 4E,10,48,4A,4A,4A,18,40,EA,48,48,48,EA,00,C0,11168
4420 DATA EA,EA,EA,B0,00,40,E6,B0,00,00,00,40,6C,B0,00,7346
4430 DATA 00,00,40,6C,B0,00,00,00,40,AE,B0,00,00,00,40,5218
4440 DATA 98,B0,00,00,00,90,CC,60,00,00,40,C4,3F,C8,00,8896
4450 DATA 00,45,C0,C0,C0,00,00,04,64,3E,B6,B0,00,55,C0,10204
4460 DATA C0,C0,B0,00,90,71,F3,B2,30,00,64,3E,3E,3E,6E,9449
4470 DATA 20,9C,64,64,64,35,88,B7,1A,1A,1A,1E,2A,C4,48,8510
4480 DATA 48,48,4C,B0,38,BA,BA,BA,BA,28,6A,64,6E,6E,60,12282
4490 DATA 2A,BD,90,90,90,85,88,24,85,85,85,84,20,D5,84,13214
4500 DATA 84,84,D5,B0,40,D5,D5,D5,C0,00,00,00,00,00,00,6568
4510 DATA 00,00,00,00,00,00,B0,00,00,00,00,40,E2,00,00,4184
4520 DATA C0,00,D1,6A,00,40,98,C0,B7,C8,00,90,CC,75,6E,13669
4530 DATA 60,00,C4,3F,8C,98,B0,00,C0,C0,C5,CA,00,00,64,11525
4540 DATA 3E,B2,08,00,00,C0,C0,C0,AA,00,10,30,F3,F3,30,12445
4550 DATA 00,64,3E,3E,3E,6E,20,9D,64,64,64,34,88,3E,1A,8573
4560 DATA 1A,1A,1F,A2,C4,48,48,48,4C,B0,38,BA,BA,BA,BA,14274
4570 DATA 28,6A,64,6E,6E,60,2A,BD,90,90,90,85,88,24,85,12108
4580 DATA 85,85,84,20,D5,84,84,84,D5,B0,40,D5,D5,D5,C0,17573
4590 DATA 00,00,00,00,00,00,00,00,00,00,00,00,00,00,00,0
4600 DATA 00,00,00,00,00,00,00,00,00,00,00,00,00,00,00,0
4610 DATA 00,00,00,00,00,00,00,40,C0,00,00,00,00,00,00,1984
4620 DATA 00,00,00,00,00,00,00,00,00,00,00,00,00,00,40,896
4630 DATA 68,C0,B0,40,00,00,00,00,00,00,00,00,00,00,00,640
4640 DATA 00,00,00,00,00,00,81,03,C0,B0,40,B0,00,00,00,5531
4650 DATA 00,00,00,00,00,00,00,00,00,00,00,00,00,81,3C,2517
4660 DATA C0,C0,40,B0,00,00,40,00,00,00,00,00,00,00,00,1088
4670 DATA 00,00,00,00,00,81,C0,81,81,C0,B0,00,00,D1,B0,11249
4680 DATA 00,00,00,00,00,00,00,00,00,00,00,00,81,C0,81,5850
4690 DATA 16,E2,00,00,00,94,B0,00,00,00,00,00,00,00,00,1734
4700 DATA 00,00,00,00,81,C0,81,79,B0,00,94,00,81,C0,C0,12333
4710 DATA C0,C0,C0,B0,00,00,00,C0,C0,C0,C0,81,16,29,E2,12868
4720 DATA C0,C0,81,C0,81,42,C0,C0,C0,03,42,00,00,40,03,7465
4730 DATA 42,C0,C0,3C,F3,79,B6,C0,C0,C0,29,81,68,C0,C0,16294
4740 DATA D1,79,79,B0,00,81,3C,68,C0,C0,79,C0,E2,D1,E2,17659
4750 DATA C0,94,29,94,E2,C0,C0,C0,68,16,C0,00,94,C0,D1,15182
4760 DATA C0,C0,94,C0,68,94,E2,C0,C0,29,D1,E2,C0,C0,C0,18889
4770 DATA E2,81,81,B0,D1,D1,F3,C0,D1,D1,03,A3,03,79,E2,15603
4780 DATA 94,42,D1,79,C0,C0,94,E2,C0,16,42,B6,C0,94,F3,17071
4790 DATA D1,F3,F3,F3,C0,16,79,29,B0,81,3C,B6,D1,B6,C0,15698
4800 DATA E2,79,68,94,3C,94,94,94,D1,79,E2,C0,D1,B6,42,16608
4810 DATA 00,40,16,3C,68,68,3C,3C,D1,B6,94,C0,94,94,C0,15294
4820 DATA 94,3C,3C,94,79,29,B0,00,00,81,29,3C,29,3C,16,5892
4830 DATA 3C,16,29,3C,29,3C,16,3C,16,29,68,16,42,00,00,3919
4840 DATA 00,40,03,03,03,03,03,03,03,03,03,03,03,03,03,376
4850 DATA 03,03,03,03,80,00,00,00,00,40,30,80,C0,00,00,5298
4860 DATA 00,00,00,40,96,3F,60,30,B0,00,00,00,00,90,35,5633
4870 DATA 3C,3A,3F,60,00,00,00,40,35,3E,F3,3D,3C,3A,C0,9165
4880 DATA 00,00,40,79,F3,F3,B6,F3,79,30,B0,00,40,3E,79,11419
4890 DATA F3,F3,F3,B6,F3,60,00,40,9D,3E,F3,F3,79,3D,B6,14885
4900 DATA 6A,00,40,64,9D,79,B6,3E,6C,3F,C8,00,00,90,35,9232
4910 DATA 3C,3D,9D,3A,CC,60,00,00,40,64,3F,6E,64,98,30,8945
4920 DATA B0,00,00,00,90,CC,98,90,60,C0,00,00,00,00,40,6908
4930 DATA 30,60,40,B0,00,00,00,D1,63,C1,62,00,00,00,B3,8086
4940 DATA B7,E3,33,B0,00,00,63,B4,0A,D3,B0,00,00,62,55,7954
4950 DATA 08,93,B0,00,00,62,A7,AA,62,00,00,00,C2,0E,00,6379
4960 DATA 62,00,00,00,B0,5D,00,B0,00,00,00,00,FB,0A,00,5015
4970 DATA 00,00,00,00,05,5D,00,00,00,00,00,04,AF,AA,00,4839
4980 DATA 00,00,00,55,D1,0A,00,00,00,00,00,0F,08,55,00,2507
4990 DATA 00,00,55,0C,FF,AF,AA,00,00,AF,FF,85,5A,5F,00,11024
5000 DATA 55,5A,C0,F2,A7,5F,00,55,0F,F0,F1,0F,5D,00,55,10099
5010 DATA 0D,5A,0F,0C,AA,00,00,AE,0F,0C,FF,00,00,00,55,6022
5020 DATA 0C,FF,00,00,00,00,00,FF,00,00,00,00,00,A2,00,4146
5030 DATA A2,00,00,00,00,00,00,00,00,00,00,00,00,00,00,0
5040 DATA 00,00,00,00,00,00,00,00,00,00,00,00,79,14,00,00,1571
5050 DATA 00,00,00,00,00,00,00,00,00,00,00,00,00,00,00,0
5060 DATA 00,00,00,00,00,00,00,00,00,00,16,A2,00,00,00,00,1818
5070 DATA 00,00,00,00,00,00,00,00,00,00,00,00,00,00,00,0
5080 DATA 00,00,00,00,00,00,00,01,79,00,00,00,00,00,00,975
5090 DATA 00,00,00,00,00,00,00,00,00,00,00,00,00,00,00,0
5100 DATA 00,00,00,00,00,40,16,A2,00,00,00,00,00,00,00,1586
5110 DATA 00,00,00,00,00,00,00,00,00,00,00,00,00,00,00,0
5120 DATA 00,00,00,51,B1,79,00,00,00,00,00,00,00,00,00,1364
5130 DATA 00,00,00,00,00,00,00,00,00,00,00,00,00,00,00,0
5140 DATA 00,14,00,00,00,00,00,14,00,00,00,00,00,00,00,160
5150 DATA 00,00,00,00,00,00,00,00,00,00,00,00,00,00,01,14
5160 DATA 00,00,00,00,00,F3,28,00,00,00,00,00,00,00,00,1455
5170 DATA 00,00,00,00,00,00,00,00,00,00,00,00,01,03,02,79
5180 DATA 00,00,51,B6,02,00,00,00,00,00,00,00,00,00,00,716
5190 DATA 00,00,00,00,00,00,00,00,00,00,01,3C,29,01,02,1203
5200 DATA F3,29,00,00,00,00,00,00,00,00,00,00,00,00,00,41
5210 DATA 51,33,C3,C2,C3,93,73,00,01,79,B6,42,A3,94,02,10779
5220 DATA 00,00,00,00,00,00,00,00,00,00,00,00,40,00,00,768
5230 DATA 00,C1,80,00,00,00,01,3D,85,29,79,42,00,00,00,4251
5240 DATA 00,00,00,00,00,00,00,00,00,00,41,80,00,40,C3,5620
```

```
5250 DATA C2,00,00,00,01,6C,84,29,16,A3,00,00,00,00,00,3266
5260 DATA 00,00,00,00,00,00,00,00,11,C2,C0,C1,33,63,80,9616
5270 DATA 00,00,01,38,D5,29,81,79,02,00,00,00,00,00,00,2864
5280 DATA 00,00,00,00,00,00,51,63,C3,92,A6,C6,60,00,51,10177
5290 DATA 01,79,F3,29,03,03,03,00,00,00,00,00,00,00,00,775
5300 DATA 00,00,00,00,41,C0,93,E3,C3,97,98,80,14,A1,79,13565
5310 DATA F3,29,3C,3C,3C,02,00,00,00,00,00,00,00,00,00,591
5320 DATA 00,00,40,00,C0,33,C0,B6,6B,80,01,0B,3D,85,29,8751
5330 DATA 79,C0,D1,02,00,00,00,00,00,00,00,00,00,00,00,616
5340 DATA 00,00,00,93,C0,D3,39,80,00,09,6C,84,29,79,C0,10868
5350 DATA D1,29,00,00,00,00,00,00,00,00,00,00,00,00,00,41
5360 DATA 00,91,C0,33,63,80,02,AB,38,D5,29,79,F3,F3,29,13682
5370 DATA 00,00,00,00,00,00,00,00,00,00,00,00,00,00,C1,2702
5380 DATA 93,C3,C2,00,29,01,79,79,29,79,F3,F3,3C,02,00,9591
5390 DATA 00,00,00,00,00,00,00,00,00,00,00,00,40,C2,C1,5992
5400 DATA C0,00,B6,03,3C,3C,29,3C,79,38,3C,02,00,00,00,3673
5410 DATA 00,00,00,00,00,00,00,00,00,40,B3,93,63,63,00,6458
5420 DATA 03,81,3C,16,29,3C,16,64,34,42,C0,C0,C0,C0,C0,14141
5430 DATA C0,C0,C0,C0,C0,C0,C0,C0,C0,C0,C0,C0,C0,03,03,15057
5440 DATA 03,03,03,03,03,89,89,03,03,03,03,03,03,03,03,1789
5450 DATA 03,03,03,03,03,03,03,03,03,03,42,16,3C,3C,3C,3377
5460 DATA 3C,3C,3C,CC,9C,79,B6,F3,3C,3E,3C,3C,3C,3C,3C,9452
5470 DATA 3C,F3,F3,3C,3C,79,79,3C,42,53,F3,79,F3,C0,68,14804
5480 DATA D1,D9,D9,68,D1,C0,F3,79,B6,F3,B6,F3,F3,F3,68,20731
5490 DATA C0,C0,C0,D1,F3,B6,42,53,F3,F3,F3,C0,E2,D1,CC,21020
5500 DATA D9,E2,D1,C0,B2,98,B2,98,B2,98,B2,B2,E2,30,3C,15530
5510 DATA FF,94,F3,29,80,53,79,B6,F3,C0,E2,D1,D9,9C,E2,19711
5520 DATA D1,C0,6C,F3,E6,E6,E6,6C,E6,E6,E2,CC,F3,0C,D1,19755
5530 DATA B6,42,00,53,79,B6,F3,64,B2,D9,CC,9C,B2,D9,64,17357
5540 DATA 3D,7B,B7,B7,B7,79,B7,9D,E2,30,3C,FF,D1,29,80,15050
5550 DATA 00,53,F3,F3,F3,F3,F3,F3,D9,D9,B6,F3,F3,B7,71,21703
5560 DATA B7,B7,B7,B7,B7,35,E2,C0,C0,C0,94,42,00,00,53,11427
5570 DATA 79,B6,F3,B6,B6,79,6E,3E,B6,79,B6,6C,B6,E6,CC,17224
5580 DATA E6,CC,E6,E6,F3,F3,F3,79,29,80,00,00,81,3C,B6,12202
5590 DATA 79,B6,79,B6,9C,9C,79,B6,B6,38,3C,38,30,38,30,9526
5600 DATA 38,38,B6,F3,79,B6,42,00,00,00,40,16,3C,3C,3C,6161
5610 DATA 3C,3C,34,34,3C,3C,3C,3C,3C,3C,3C,3C,3C,3C,3C,6260
5620 DATA 3C,3C,79,29,80,00,00,00,00,81,29,3C,29,3C,16,4748
5630 DATA 3C,29,3C,16,29,16,29,3C,29,3C,16,3C,16,29,3C,4552
5640 DATA 16,42,00,00,00,00,00,40,03,03,03,03,03,03,03,745
5650 DATA 03,03,03,03,03,03,03,03,03,03,03,03,03,03,80,2065
5660 DATA 00,00,00,00,00,00,00,C0,00,00,00,00,00,00,00,1344
5670 DATA 00,00,00,00,00,00,C0,00,00,00,00,00,00,40,FF,5554
5680 DATA C0,00,00,00,00,00,00,00,00,00,40,C0,40,FF,C0,9523
5690 DATA 00,00,00,00,40,40,AE,FF,80,00,00,00,00,00,00,4429
5700 DATA 00,00,40,68,C0,AE,FF,80,00,00,40,D5,D5,0D,0C,10380
5710 DATA EA,00,00,00,00,00,00,00,00,C0,D5,D5,0D,0C,EA,9789
5720 DATA 00,00,D5,AE,AE,5A,0F,5D,80,00,00,00,C0,00,00,6163
5730 DATA 00,D5,AE,AE,5A,0F,5D,80,00,D5,0D,0D,F1,F2,0E,11396
5740 DATA EA,00,00,40,FF,C0,00,00,D5,0D,0D,F1,F2,0E,EA,13136
5750 DATA 00,C0,AE,0F,F1,A5,0E,EA,00,40,40,AE,FF,80,00,11950
5760 DATA C0,AE,0F,F1,A5,0E,EA,00,94,D5,58,F3,A7,5D,80,14720
5770 DATA 40,D5,D5,0D,0C,EA,00,81,D5,58,F3,A7,5D,94,00,12602
5780 DATA C0,AE,0D,F1,A5,5D,80,D5,AE,AE,5A,0F,5D,C0,C0,14630
5790 DATA AE,0D,F1,A5,5D,81,C0,C0,AE,0E,5A,0E,EA,42,D5,13723
5800 DATA 0D,0D,F1,F2,0E,EA,68,AE,0E,5A,0E,EA,42,29,81,11056
5810 DATA D5,5D,0D,0E,EA,79,C0,AE,0F,F1,A5,0E,EA,79,D5,15528
5820 DATA 5D,0D,0E,EA,94,29,94,E2,EA,AE,5D,C0,16,C0,D5,16232
5830 DATA 58,F3,A7,5D,C0,94,C0,EA,AE,5D,D5,E2,29,D1,E2,18372
5840 DATA C0,D5,EA,E2,81,C0,AE,0D,F1,A5,5D,D1,D1,03,81,14965
5850 DATA D5,EA,F3,94,42,D1,79,B6,C0,94,E2,C0,42,AE,0E,14963
5860 DATA 5A,0E,EA,D1,F3,F3,F3,C0,94,79,29,80,81,3C,B6,15065
5870 DATA D1,B6,C0,E2,79,D5,5D,0D,0E,EA,94,D1,79,E2,C0,16517
5880 DATA D1,B6,42,00,40,16,3C,68,68,3C,3C,D1,E2,EA,AE,14229
5890 DATA 5D,94,C0,94,3C,3C,94,79,29,80,00,00,81,29,3C,7652
5900 DATA 29,3C,16,3C,16,81,D5,EA,3C,16,3C,16,29,68,16,7605
5910 DATA 42,00,00,00,40,03,03,03,03,03,03,03,03,42,81,3124
5920 DATA 03,03,03,03,03,03,03,80,00,00,00,00,40,C0,EA,7499
5930 DATA 40,00,00,00,00,00,00,C0,D5,80,80,00,00,00,00,5480
5940 DATA 00,00,00,40,D5,FF,5D,D5,80,00,00,00,00,C0,FF,11458
5950 DATA AE,EA,EA,00,00,00,00,00,00,00,84,AE,0C,0C,AE,6672
5960 DATA EA,00,00,00,40,5D,0C,0C,5D,5D,C0,80,40,00,00,6554
5970 DATA 00,00,D5,0D,0C,0F,5D,80,00,00,00,40,AE,0E,0D,5198
5980 DATA 0E,EA,03,80,42,80,00,00,40,AE,0F,0F,5A,5D,EA,9486
5990 DATA 40,C0,EA,D5,0D,0F,0F,A4,FF,C0,C0,EA,C0,00,00,13230
6000 DATA D5,0D,0F,F2,F2,0E,48,D5,FF,48,AE,0F,5B,F1,A5,14858
6010 DATA 48,D5,FF,5D,D5,80,00,C0,AE,5B,F3,F1,A5,84,AE,17262
6020 DATA 0C,0C,D5,0D,F3,F2,F2,84,AE,0C,0C,AE,EA,00,C0,14065
6030 DATA AE,5A,F2,F3,F0,D5,0D,0C,0F,D5,0D,F1,F1,F2,D5,17328
6040 DATA 0D,0C,0F,5D,94,00,C0,AF,0F,A5,F0,4A,AE,0F,0F,10602
6050 DATA 5A,D5,0F,5A,5A,E0,AE,0F,0F,5A,5D,EA,C0,81,84,13405
6060 DATA 0F,0F,0F,D5,0D,0F,F2,F2,4A,0D,0F,0F,D5,0D,0F,7916
6070 DATA F2,F2,0E,48,29,C0,FF,0D,0C,0F,48,AE,5B,F3,F1,13721
```

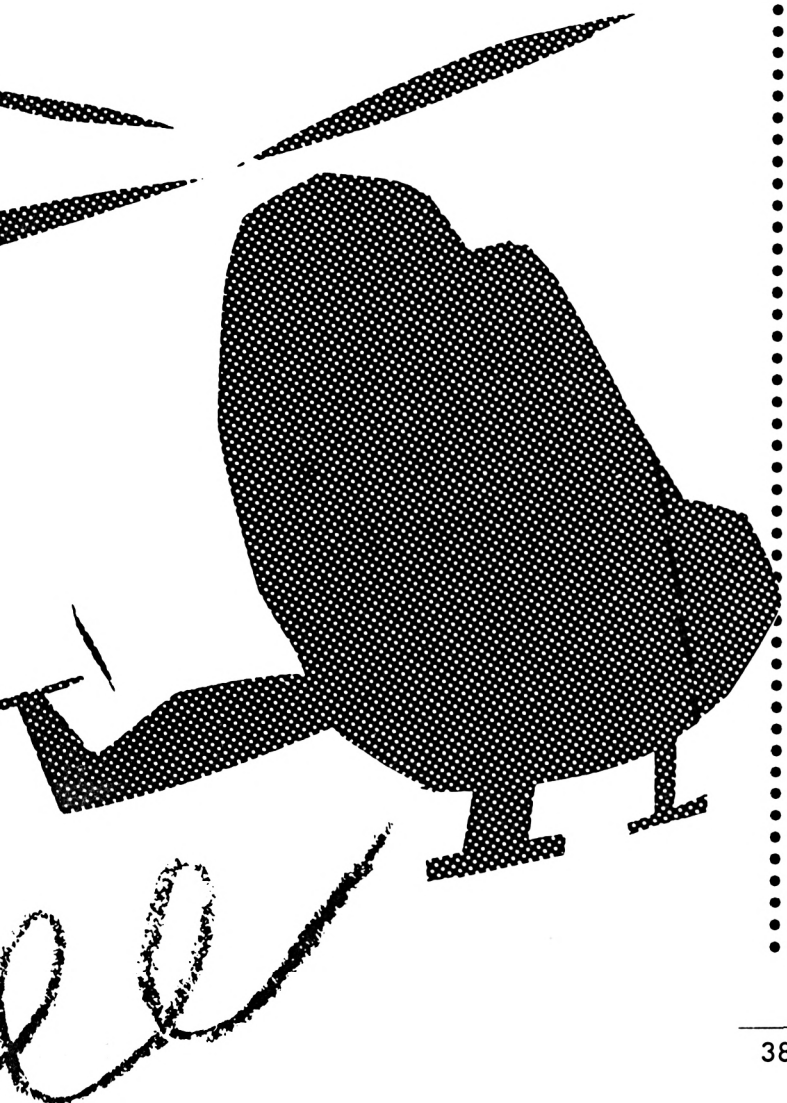

```
6080 DATA D5,AE,0E,0D,4A,AE,5B,F3,F1,A5,5D,81,C0,5D,AE,15365
6090 DATA AE,0C,EA,AE,5A,F2,F3,84,FF,5D,0C,48,AE,5A,F2,15389
6100 DATA F3,F0,0E,81,C0,EA,D5,D5,5D,C0,AF,0F,A5,F0,D5,17831
6110 DATA C0,EA,AE,EA,AF,0F,A5,F0,0F,5D,C0,D1,D1,E2,AE,17787
6120 DATA C0,E2,84,0F,0F,0F,4A,EA,D5,48,D1,84,0F,0F,0F,9231
6130 DATA 0E,EA,80,81,3C,B6,D1,B6,C0,FF,0D,0C,0F,0C,EA,12260
6140 DATA 94,94,C0,FF,0D,0C,0F,0C,EA,00,40,16,3C,68,68,7865
6150 DATA 68,5D,AE,AE,0C,FF,48,94,C0,C0,5D,AE,AE,0C,FF,15676
6160 DATA 48,00,00,81,29,3C,29,68,EA,D5,D5,5D,C0,EA,3C,14953
6170 DATA 16,68,EA,D5,D5,5D,C0,EA,00,00,40,03,03,03,03,6108
6180 DATA 81,42,AE,C0,03,81,03,03,03,81,42,AE,C0,80,80,11205
6190 DATA 00,00,28,00,01,79,00,55,4D,00,01,79,00,10,9D,5647
6200 DATA 00,01,79,00,16,3C,A2,00,00,00,00,00,00,00,00,1603
6210 DATA 00,00,00,00,00,00,00,00,00,00,00,00,00,00,00,0
6220 DATA 00,00,00,00,00,00,00,00,B6,3C,03,81,16,3C,A2,6757
6230 DATA C0,00,00,40,48,00,00,40,EA,00,00,D5,FF,C0,80,12491
6240 DATA D5,48,00,40,AE,0C,FF,EA,84,4A,00,D5,0C,86,5B,11413
6250 DATA 0E,0D,E2,00,D1,3D,C9,0D,EA,C0,C0,00,94,6E,24,12133
6260 DATA 5D,80,00,00,00,95,98,84,48,00,00,00,00,84,0E,5197
6270 DATA 0E,EA,00,00,00,00,D5,5D,5D,C0,00,00,00,00,40,5531
6280 DATA FF,EA,EA,00,00,00,00,40,C0,C0,48,00,00,00,00,5134
6290 DATA D5,48,C0,4A,C0,00,00,00,40,AE,0D,A7,5D,80,00,8271
6300 DATA 00,00,00,00,00,00,00,00,00,00,00,00,00,00,00,0
6310 DATA 00,00,00,00,00,00,00,00,00,00,00,00,00,00,00,0
6320 DATA 00,00,00,B6,03,81,16,A2,00,C0,00,00,40,48,00,5901
6330 DATA 00,40,EA,00,00,D5,FF,C0,80,D5,48,00,40,AE,0C,11330
6340 DATA FF,EA,84,4A,00,D5,0C,86,5B,0E,0D,E2,00,D1,3D,9836
6350 DATA C9,0D,EA,C0,C0,00,94,6E,24,5D,80,00,00,00,95,7974
6360 DATA 98,84,48,00,00,00,00,84,0E,0E,EA,00,00,00,00,3778
6370 DATA D5,5D,5D,C0,00,00,00,00,40,FF,EA,EA,00,00,00,8576
6380 DATA 00,40,C0,C0,48,00,00,00,00,D5,48,C0,4A,C0,00,9445
6390 DATA 00,00,40,AE,0D,A7,5D,80,00,00,00,00,00,00,00,2991
6400 DATA 00,00,00,00,00,00,00,00,00,00,00,00,00,00,00,0
6410 DATA 00,00,00,00,00,00,00,00,00,00,00,00,00,A3,81,3925
6420 DATA A2,00,00,C0,00,00,40,48,00,00,40,EA,00,00,D5,7660
6430 DATA FF,C0,80,D5,48,00,40,AE,0C,FF,EA,84,4A,00,D5,13030
6440 DATA 0C,86,5B,0E,0D,E2,00,D1,3D,C9,0D,EA,C0,C0,00,12804
6450 DATA 94,6E,24,5D,80,00,00,00,95,98,84,48,00,00,00,5645
6460 DATA 00,84,0E,0E,EA,00,00,00,00,D5,5D,5D,C0,00,00,7312
6470 DATA 00,00,40,FF,EA,EA,00,00,00,00,40,C0,C0,48,00,8991
6480 DATA 00,00,00,D5,48,C0,4A,C0,00,00,00,40,AE,0D,A7,8974
6490 DATA 5D,80,00,00,00,00,00,00,00,00,00,00,00,00,00,128
6500 DATA 00,00,00,00,00,00,00,00,00,00,00,00,00,00,00,0
```

DATAS2.BAS

```
10 '
20 ' DATAS pour SKYWAR1.COD
30 '
40 MODE 2:AD=&C000:NL=110
50 FOR B=1 TO 500:TOT=0:FOR T=0 TO 14:READ A$
60 POKE AD,VAL("&"+A$):TOT=TOT+(PEEK(AD)*T):AD=AD+1
70 NEXT:READ SOM:IF SOM<>TOT THEN 90
80 NL=NL+10:NEXT:RUN"DATAS3.BAS"
90 CLS:LOCATE 1,1:PRINT"LIGNE";NL;"INCORRECTE":END
100 '
110 DATA C3,7F,69,DA,92,C5,71,21,EE,BD,36,C9,06,00,0E,10093
120 DATA 00,CD,38,BC,21,01,00,22,1C,8C,21,C1,8D,22,12,7579
130 DATA 8C,00,C3,12,74,AF,CD,01,8E,CD,C0,87,AF,CD,0E,14367
140 DATA BC,CD,51,88,AF,32,22,76,21,01,8D,11,56,CE,CD,11205
150 DATA 3A,87,21,F0,29,11,DC,CA,01,18,00,3E,21,CD,03,7913
160 DATA 87,21,08,2D,11,FB,CA,01,16,00,3E,21,CD,03,87,8274
170 DATA 21,58,8C,06,05,CD,33,76,CD,D1,87,AF,32,22,76,12053
180 DATA C3,EE,73,3A,55,8C,CD,1E,BB,C2,E4,69,CD,C0,87,16645
190 DATA AF,CD,0E,BC,CD,51,88,21,59,30,11,89,FD,01,0A,9079
200 DATA 00,3E,12,CD,03,87,21,46,8D,11,5C,ED,CD,3A,87,12000
210 DATA 21,FB,8C,11,4C,FE,CD,3A,87,21,43,8D,11,58,FE,12294
220 DATA CD,3A,87,3E,01,CD,01,8E,21,64,00,11,48,C1,01,7281
230 DATA 3F,00,3E,63,CD,03,87,CD,D4,73,CD,AC,6A,3E,09,12378
240 DATA 32,1F,8C,C6,30,32,41,8D,21,F2,8C,11,68,ED,CD,13952
250 DATA 3A,87,21,4C,8D,11,79,FE,CD,3A,87,21,40,8D,11,10296
260 DATA 58,FE,CD,3A,87,21,59,30,11,89,FD,01,0A,00,3E,7311
270 DATA 12,CD,03,87,CD,D1,87,21,00,00,22,1C,8C,22,27,6838
280 DATA 8C,21,2B,8C,22,14,8C,AF,32,1E,8C,32,19,8A,32,8254
290 DATA 2A,8A,32,3B,8A,32,4C,BA,32,23,8C,32,26,8C,3E,8448
300 DATA 30,32,36,8D,3E,01,32,06,8C,3E,02,32,2A,8C,21,6210
310 DATA AB,8D,22,10,8C,C3,32,6B,21,94,8D,22,0A,8C,21,8623
320 DATA 9B,8D,22,0C,8C,21,A2,8D,22,0E,8C,21,CB,8D,22,9835
330 DATA 16,8C,21,E5,8D,22,1A,8C,21,D6,8D,22,18,8C,C9,11659
340 DATA ED,53,2F,76,ED,43,31,76,11,AC,8D,01,03,00,ED,9393
350 DATA B0,06,06,11,BA,18,C5,D5,D5,2A,2F,76,01,06,00,7546
360 DATA 3E,0A,CD,3B,89,E1,11,06,00,19,EB,2A,31,76,01,7587
370 DATA 06,00,3E,0A,CD,3B,89,E1,11,0C,00,19,EB,C1,10,9738
380 DATA D8,2A,31,76,11,3C,00,19,11,C6,18,01,06,00,3E,4146
390 DATA 0A,CD,3B,89,2A,31,76,11,78,00,19,11,CC,18,01,6145
400 DATA 06,00,3E,0A,C3,3B,89,AF,32,1E,8C,11,D1,3C,01,8835
410 DATA D1,3C,21,B2,8D,CD,D1,6A,CD,90,83,CD,EF,87,CD,18239
420 DATA 35,88,CD,0B,88,AF,32,20,8C,3A,14,8A,D6,07,32,9241
430 DATA 14,8A,3A,13,8A,C6,05,32,13,8A,DD,21,E5,8A,DD,13836
440 DATA 36,00,01,11,E1,43,DD,73,07,DD,72,08,DD,36,09,10172
450 DATA 1C,DD,36,0A,22,DD,36,0B,68,DD,36,0C,6E,CD,D1,12405
460 DATA 87,CD,F4,6F,CD,DC,6F,CD,00,85,CD,4D,71,CD,2D,13792
470 DATA 6C,06,14,CD,46,88,3A,55,8C,CD,1E,BB,CA,92,6B,13706
480 DATA CD,3C,6D,3E,01,32,20,8C,06,0B,C5,3A,14,8A,D6,9675
490 DATA 03,32,14,8A,3E,01,32,07,8C,CD,41,6F,CD,00,85,10264
500 DATA 3A,56,8C,CD,1E,BB,C4,E6,87,3E,42,CD,1E,BB,C2,14882
510 DATA F2,7A,C1,10,D8,AF,32,20,8C,3A,23,8C,FE,01,CA,12240
520 DATA 22,6C,06,1E,C5,DD,21,E5,8A,DD,35,0B,CD,45,6D,12531
530 DATA CD,41,6F,CD,35,73,CD,E7,6E,CD,00,85,3A,56,8C,12498
540 DATA CD,1E,BB,C4,E6,87,3E,42,CD,1E,BB,C2,F2,7A,C1,16527
550 DATA 10,D5,DD,21,E5,8A,DD,36,00,FF,CD,35,73,CD,E7,16271
560 DATA 6E,CD,41,6F,CD,00,85,AF,32,23,8C,CD,27,84,C3,12795
570 DATA 4F,6C,01,3A,2C,6C,3C,FE,03,DA,37,6C,AF,32,2C,10228
580 DATA 6C,21,B4,00,CD,DE,89,01,59,30,09,11,89,FD,01,9520
590 DATA 0A,00,3E,12,C3,03,87,3A,26,8C,FE,01,CA,24,6E,10736
600 DATA 3A,23,8C,FE,01,CA,B7,6C,CD,41,6F,3A,16,8A,FE,13532
610 DATA 00,C4,30,83,3A,1E,8C,FE,01,CA,F2,7A,CD,45,6D,14156
620 DATA CD,E7,6E,CD,35,73,CD,83,84,CD,00,85,3A,56,8C,12138
630 DATA CD,1E,BB,C4,E6,87,3A,57,8C,CD,1E,BB,C2,F2,7A,16048
640 DATA C3,4F,6C,CD,35,73,CD,41,6F,CD,E7,6E,3A,16,8A,12549
650 DATA FE,00,C4,30,83,CD,83,84,CD,00,85,3A,56,8C,CD,13125
660 DATA 1E,BB,C4,E6,87,C9,06,0F,CD,46,88,CD,C0,87,CD,15769
670 DATA 90,83,AF,32,27,8C,DD,21,08,8A,06,05,DD,36,00,7819
680 DATA FF,11,11,00,DD,19,10,F5,CD,00,85,CD,0B,88,DD,13090
690 DATA 21,08,8A,DD,34,0B,11,E1,3B,01,1D,3C,21,AF,8D,8963
700 DATA CD,D1,6A,CD,00,85,CD,4D,71,CD,D1,87,06,14,C5,12884
710 DATA CD,2D,6C,CD,15,89,CD,33,7B,06,14,CD,46,88,C1,12035
720 DATA 10,EE,06,64,CD,46,88,CD,AC,6D,C3,92,6B,21,34,12325
```

```
730 DATA 6D,11,52,8C,01,04,00,ED,B0,C3,E4,69,21,38,6D,11532
740 DATA 11,52,8C,01,04,00,ED,B0,C3,E4,69,48,4A,4B,4C,11416
750 DATA 00,08,01,2F,21,38,8D,11,51,F2,C3,3A,87,3A,16,9624
760 DATA 8A,FE,00,C0,3A,55,8C,CD,1E,BB,C4,3F,6E,3A,54,11588
770 DATA 8C,CD,1E,BB,C4,A9,7A,3A,53,8C,CD,1E,BB,C4,B5,15223
780 DATA 7A,3A,52,8C,CD,1E,BB,C4,E1,7A,C9,3A,20,8C,FE,15412
790 DATA 01,C8,3A,2A,8C,3C,FE,03,DA,A6,6D,2A,10,8C,23,10139
800 DATA 7E,FE,00,C2,8D,6D,21,AC,8D,7E,22,10,8C,21,3C,9074
810 DATA 00,CD,DE,89,01,A5,3B,09,11,F6,1B,01,06,00,3E,5847
820 DATA 0A,CD,3B,89,AF,32,2A,8C,C3,E0,6D,3A,1F,8C,FE,13968
830 DATA 09,C8,3C,32,1F,8C,C3,CB,6D,3A,1F,8C,3D,FE,00,11163
840 DATA C2,C8,6D,3E,01,32,1E,8C,AF,32,1F,8C,21,10,00,6322
850 DATA CD,DE,89,01,40,27,09,11,5A,FE,01,02,00,3E,08,5079
860 DATA C3,94,87,3E,0A,21,BC,18,E5,E5,D1,1B,1B,01,40,9618
870 DATA 00,ED,B0,E1,11,46,00,19,3D,C8,C3,E5,6D,3E,0A,10868
880 DATA 21,BA,18,11,BA,D4,E5,D5,01,3B,00,ED,B0,F5,3E,14265
890 DATA 00,12,F1,E1,11,00,08,19,D2,19,6E,11,50,C0,19,8464
900 DATA EB,E1,01,46,00,09,3D,C8,C3,01,6E,3E,FF,32,08,9421
910 DATA 8A,CD,00,B5,06,0A,CD,46,88,21,53,8D,06,03,CD,9145
920 DATA 33,76,CD,28,77,C3,97,69,3A,13,8A,FE,95,D0,CD,15911
930 DATA 7B,6E,CD,96,6E,CD,B1,6E,C3,CC,6E,DD,36,0D,00,12011
940 DATA DD,36,0E,00,3A,13,8A,C6,03,DD,77,0B,3A,14,8A,8835
950 DATA C6,05,DD,77,0C,21,75,32,DD,75,07,DD,74,08,DD,11981
960 DATA 36,09,04,DD,36,0A,0A,C9,DD,21,19,8A,DD,7E,00,10536
970 DATA FE,01,C8,FD,21,2A,8A,FD,7E,0D,FE,03,D8,DD,36,14020
980 DATA 00,01,C3,51,6E,DD,21,2A,8A,DD,7E,00,FE,01,C8,12885
990 DATA FD,21,19,8A,FD,7E,0D,FE,02,D8,DD,36,00,01,C3,11502
1000 DATA 51,6E,DD,21,3B,8A,DD,7E,00,FE,02,C8,FD,21,2A,12344
1010 DATA 8A,FD,7E,0D,FE,02,D8,DD,36,00,02,C3,51,6E,DD,12506
1020 DATA 21,4C,8A,DD,7E,00,FE,02,C8,FD,21,3B,8A,FD,7E,14622
1030 DATA 0D,FE,03,D8,DD,36,00,02,C3,51,6E,DD,21,19,8A,10549
1040 DATA 06,04,DD,34,0D,DD,7E,00,FE,00,CA,03,6F,DD,7E,12569
1050 DATA 0E,FE,00,C2,03,6F,CD,13,6F,DD,7E,0E,FE,00,C4,12849
1060 DATA E5,82,11,11,00,DD,19,10,DB,C9,DD,7E,00,FE,02,12069
1070 DATA CA,2E,6F,DD,7E,0B,C6,03,FE,98,D2,29,6F,DD,77,14521
1080 DATA 0B,C9,DD,36,00,FF,C9,DD,7E,0C,C6,05,FE,87,D2,15727
1090 DATA 3C,6F,DD,77,0C,C9,DD,36,0E,01,C9,3A,15,8A,3C,9322
1100 DATA FE,03,C2,4B,6F,AF,32,15,8A,21,B4,00,CD,DE,89,12847
1110 DATA 01,59,30,09,22,0F,8A,C9,32,64,6F,DD,7E,0D,3C,10020
1120 DATA FE,00,C2,69,6F,AF,DD,77,0D,CD,DE,89,09,DD,75,14476
1130 DATA 07,DD,74,08,C9,DD,7E,0B,D6,02,FE,64,D2,86,6F,14405
1140 DATA DD,36,00,FF,C9,DD,77,0B,C9,DD,34,0B,C9,DD,7E,14806
1150 DATA 0B,3D,DD,77,0B,FE,60,D0,DD,36,00,FF,C9,DD,35,15292
1160 DATA 0B,C9,DD,35,0C,DD,35,0C,C9,DD,34,0C,DD,34,0C,10102
1170 DATA C9,CD,77,6F,C3,A1,6F,CD,77,6F,C3,A8,6F,CD,8A,16140
1180 DATA 6F,C3,A1,6F,CD,8A,6F,C3,A8,6F,DD,7E,0C,D6,32,13956
1190 DATA 6F,26,00,29,19,5E,23,56,CD,69,86,6F,26,00,19,7495
1200 DATA C9,06,C7,21,4A,C9,11,BC,1B,C5,7D,12,13,7C,12,8751
1210 DATA 13,D5,CD,26,BC,D1,C1,10,F1,C9,06,C7,21,64,00,11486
1220 DATA 11,4C,1D,C5,7D,12,13,7C,12,13,01,46,00,09,C1,6211
1230 DATA 10,F2,C9,DD,21,E5,8A,06,09,26,65,2E,98,DD,36,10837
1240 DATA 00,01,11,B1,4A,DD,73,07,DD,72,08,DD,36,09,03,8818
1250 DATA DD,36,0A,0C,7C,DD,77,0B,C6,06,67,7D,DD,77,0C,10912
1260 DATA C6,0A,6F,DD,36,0E,00,DD,36,0F,02,11,11,00,DD,6800
1270 DATA 19,10,CE,3E,64,32,2B,8C,C9,DD,21,E5,8A,06,09,10808
1280 DATA C5,DD,E5,CD,74,70,DD,E1,C1,11,11,00,DD,19,10,10287
1290 DATA F0,CD,85,70,DD,21,E5,8A,11,11,00,06,09,3E,01,5479
1300 DATA C3,5D,71,DD,7E,00,FE,00,C8,DD,7E,0E,FE,00,C2,13777
1310 DATA E5,82,C3,69,80,3E,05,32,2B,8C,DD,21,E5,8A,06,10840
1320 DATA 09,DD,7E,00,FE,01,C8,11,11,00,DD,19,10,F3,3E,9653
1330 DATA 02,32,2B,8C,C9,DD,21,E5,8A,06,04,26,A0,2E,3C,9240
1340 DATA DD,36,00,01,11,D5,4A,DD,73,07,DD,72,08,DD,36,11353
1350 DATA 09,08,DD,36,0A,12,7C,DD,77,0B,C6,0A,67,7D,DD,12129
1360 DATA 77,0C,C6,11,6F,DD,36,0D,00,DD,36,0E,00,DD,36,8735
1370 DATA 0F,03,11,11,00,DD,19,10,CA,3E,64,32,2B,8C,C9,10329
1380 DATA DD,21,E5,8A,06,04,C5,DD,E5,CD,10,71,DD,E1,C1,17037
1390 DATA 11,11,00,DD,19,10,F0,CD,2F,71,DD,21,E5,8A,11,12481
1400 DATA 11,00,06,04,3E,01,C3,5D,71,DD,7E,00,FE,00,C8,12099
1410 DATA DD,7E,0E,FE,00,C2,E5,82,3E,03,21,90,00,01,D5,9602
1420 DATA 4A,CD,5C,6F,CD,8E,6F,C3,A2,79,3E,05,32,2B,8C,10462
1430 DATA DD,21,E5,8A,06,04,DD,7E,00,FE,01,C8,11,11,00,8078
1440 DATA DD,19,10,F3,3E,02,32,2B,8C,C9,3A,36,8D,3C,32,8920
1450 DATA 36,8D,21,30,8D,11,51,F2,C3,3A,87,ED,53,08,8C,12279
1460 DATA F5,C5,DD,E5,C5,DD,E5,16,00,3A,26,8C,FE,01,CA,13078
1470 DATA CF,71,3A,27,8C,FE,01,CA,CF,71,DD,7E,00,FE,00,13167
1480 DATA CA,CF,71,DD,7E,0E,FE,00,C2,CF,71,3A,16,8A,FE,13991
1490 DATA 00,C2,CF,71,3A,13,8A,C6,06,DD,BE,0B,D4,8E,83,13770
1500 DATA 3A,13,8A,DD,96,09,C6,04,DD,BE,0B,DC,8E,83,3A,13046
1510 DATA 14,8A,C6,0E,DD,BE,0C,D4,8E,83,3A,14,8A,DD,96,13710
1520 DATA 0A,C6,06,DD,BE,0C,DC,8E,83,7A,FE,04,C2,CF,71,15338
1530 DATA 3E,01,32,16,8A,DD,E1,C1,ED,5B,08,8C,DD,19,10,12061
1540 DATA 8B,DD,E1,C1,F1,FE,00,C8,C5,DD,E5,DD,7E,00,FE,18238
1550 DATA 00,CA,4E,72,DD,7E,0E,FE,00,C2,4E,72,FD,21,19,11671
```

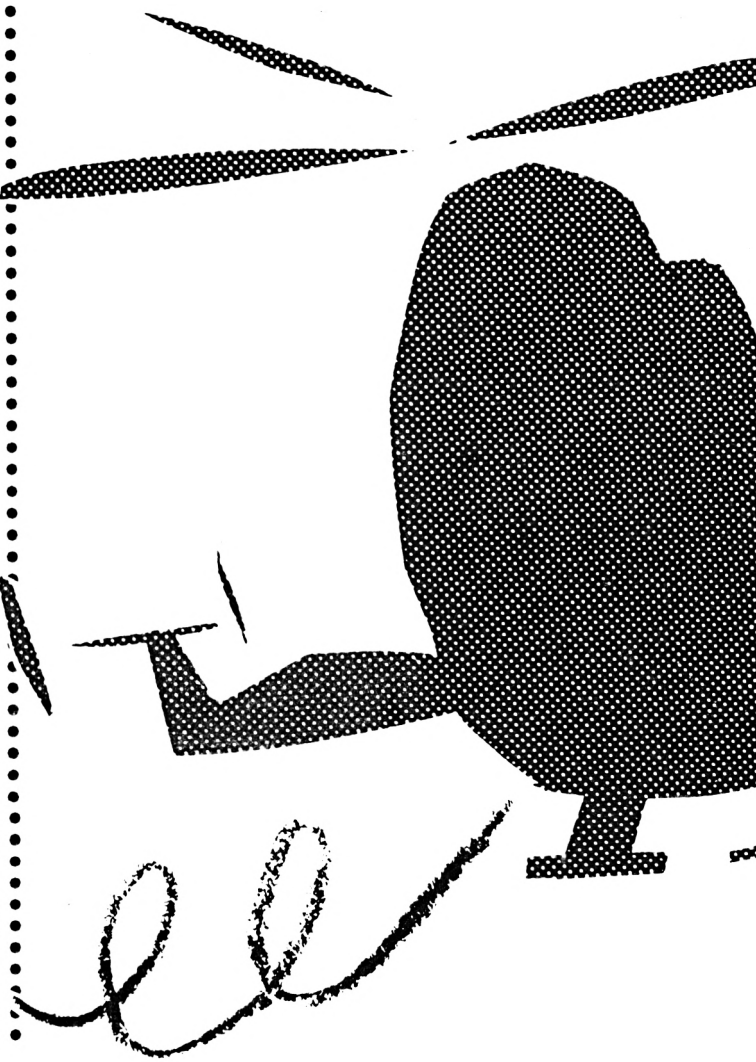

```
1560 DATA 8A,06,04,16,00,FD,7E,00,FE,00,CA,47,72,FD,7E,13355
1570 DATA 0E,FE,00,C2,47,72,DD,7E,0B,DD,86,09,D6,02,FD,13550
1580 DATA BE,0B,D4,BE,83,DD,7E,0B,D6,04,FD,BE,0B,DC,BE,14671
1590 DATA 83,DD,7E,0C,DD,86,0A,D6,07,FD,BE,0C,D4,BE,83,14210
1600 DATA DD,7E,0C,D6,05,FD,BE,0C,DC,BE,83,7A,FE,04,C2,14807
1610 DATA 47,72,CD,C5,72,11,11,00,FD,19,10,AC,DD,E1,C1,14338
1620 DATA ED,5B,08,8C,DD,19,10,B8,C9,FD,21,E5,8A,DD,7E,15611
1630 DATA 00,FE,01,C8,DD,36,00,01,DD,36,0E,00,FD,7E,0B,9239
1640 DATA C6,04,DD,77,0B,FD,7E,0C,D6,03,DD,77,0C,21,FF,12353
1650 DATA 37,DD,75,07,DD,74,08,DD,36,09,02,DD,36,0A,0A,7417
1660 DATA C9,DD,E5,FD,E1,11,11,00,DD,19,DD,36,00,01,DD,10429
1670 DATA 36,0D,00,DD,36,0E,00,DD,36,09,07,DD,36,0A,07,6399
1680 DATA FD,7E,0B,D6,02,DD,77,0B,FD,7E,0C,C6,03,DD,77,12725
1690 DATA 0C,11,13,38,DD,73,07,DD,72,08,C9,DD,7E,0F,FE,13959
1700 DATA FF,C8,FD,36,0E,01,DD,7E,0F,3D,DD,77,0F,FE,00,10807
1710 DATA C2,E7,72,FD,36,0E,00,DD,36,0E,01,FD,36,00,FF,10620
1720 DATA CD,5F,88,DD,E5,FD,E5,C5,CD,33,7B,C1,FD,E1,DD,20471
1730 DATA E1,C9,3A,27,8C,FE,00,C8,3A,28,8C,3D,FE,00,C2,12323
1740 DATA 12,73,AF,32,27,8C,21,59,30,22,0F,8A,C9,32,28,8272
1750 DATA 8C,C3,18,73,3A,17,8A,3C,32,17,8A,FE,01,CA,2E,10246
1760 DATA 73,FE,02,C8,AF,32,17,8A,C3,18,73,21,28,23,22,7612
1770 DATA 0F,8A,C9,3A,20,8C,FE,01,C8,DD,21,5D,8A,06,08,9861
1780 DATA C5,DD,E5,DD,7E,00,FE,00,CC,93,73,DD,7E,09,FE,15091
1790 DATA 0A,CA,6F,73,DD,7E,0B,DD,96,00,DD,77,0B,FE,64,13449
1800 DATA D2,87,73,DD,7E,00,DD,77,0D,DD,36,00,FF,C3,87,13809
1810 DATA 73,DD,7E,0B,DD,96,00,DD,77,0B,FE,5F,D2,87,73,14208
1820 DATA DD,7E,00,DD,77,0D,DD,36,00,FF,DD,E1,C1,11,11,12789
1830 DATA 00,DD,19,10,B0,C9,00,DD,36,0B,9C,DD,7E,0D,DD,12872
1840 DATA 77,00,DD,7E,09,FE,0A,C0,3A,92,73,3C,32,92,73,11226
1850 DATA FE,01,CA,C0,73,FE,02,CA,CA,73,FE,03,CA,CA,73,16021
1860 DATA AF,32,92,73,C3,CA,73,21,E1,2F,DD,75,07,DD,74,13699
1870 DATA 08,C9,21,DD,42,DD,75,07,DD,74,08,C9,21,9F,00,10616
1880 DATA 3E,64,E5,E5,36,C0,D1,13,01,05,00,ED,B0,E1,11,11743
1890 DATA 46,00,19,3D,C8,C3,D9,73,06,0F,CD,46,88,3E,4C,10620
1900 DATA CD,1E,BB,C2,18,6D,3E,2F,CD,1E,BB,C2,26,6D,3A,10927
1910 DATA 22,76,3C,32,22,76,FE,3C,CA,55,74,C3,EE,73,DD,16189
1920 DATA 21,4D,76,FD,21,3F,76,3E,A2,32,27,76,3E,0C,32,7695
1930 DATA 2B,76,06,07,FD,56,01,FD,5E,00,2A,1C,8C,CD,36,9951
1940 DATA 77,FE,01,C2,AB,74,FD,23,FD,23,11,1B,00,DD,19,9894
1950 DATA 3A,27,76,D6,1B,32,27,76,3A,28,76,D6,02,32,28,7927
1960 DATA 76,10,D4,C3,9B,69,CD,74,74,06,0F,CD,46,88,3A,11019
1970 DATA 22,76,3C,32,22,76,FE,78,CA,9B,69,3E,2F,CD,1E,11870
1980 DATA BB,C2,9B,69,C3,58,74,CD,C0,87,AF,CD,0E,BC,21,14000
1990 DATA F0,29,11,5B,E0,01,18,00,3E,21,CD,03,87,21,08,6430
2000 DATA 2D,11,7B,E0,01,16,00,3E,21,CD,03,87,21,12,8D,7711
2010 DATA 11,4B,CA,CD,3A,87,21,4D,76,06,07,CD,33,76,C3,10937
2020 DATA D1,87,DD,22,25,76,FD,22,23,76,3A,27,76,FE,00,10242
2030 DATA CA,FB,74,2A,25,76,11,D9,9E,3A,27,76,4F,06,00,7468
2040 DATA ED,B0,2A,25,76,11,1B,00,19,EB,21,D9,9E,3A,27,9318
2050 DATA 76,4F,06,00,ED,B0,2A,23,76,11,7B,9F,3A,28,76,9360
2060 DATA 4F,06,00,ED,B0,ED,5B,23,76,13,13,21,7B,9F,3A,9420
2070 DATA 28,76,4F,06,00,ED,B0,2A,1C,8C,DD,2A,23,76,DD,12033
2080 DATA 75,00,DD,74,01,21,2F,FB,DD,21,4D,76,06,07,DD,10388
2090 DATA 75,00,DD,74,01,11,1B,00,DD,19,11,A0,00,19,10,5513
2100 DATA EF,DD,2A,25,76,DD,66,01,DD,6E,00,11,02,00,ED,8899
2110 DATA 52,22,2B,76,2A,25,76,23,22,2D,76,23,36,2E,E5,8474
2120 DATA D1,13,01,0F,00,ED,B0,2A,25,76,11,14,00,19,EB,7964
2130 DATA 21,4D,8C,06,05,7E,C6,30,12,13,23,10,F8,CD,74,10655
2140 DATA 74,C3,6C,75,06,64,CD,46,88,CD,A7,BC,C3,9B,69,15502
2150 DATA 3E,0A,32,2A,76,CD,FA,75,CD,06,BB,32,29,76,FE,13748
2160 DATA 7F,CA,CD,75,FE,0D,CA,61,75,FE,20,CA,93,75,FE,16540
2170 DATA 61,DA,71,75,FE,7B,D2,71,75,3A,2A,76,3C,FE,1A,12039
2180 DATA D2,71,75,32,2A,76,2A,2B,76,11,02,00,19,22,2B,4269
2190 DATA 76,2A,2D,76,23,3A,29,76,FE,20,C2,B7,75,3E,40,11367
2200 DATA D6,20,77,22,2D,76,3A,29,76,D6,20,CD,03,76,06,8876
2210 DATA 23,CD,46,B8,C3,71,75,3A,2A,76,3D,FE,0A,DA,71,12544
2220 DATA 75,32,2A,76,2A,2D,76,36,2E,2B,22,2D,76,3E,2E,6423
2230 DATA CD,03,76,2A,2B,76,11,02,00,ED,52,22,2B,76,06,6704
2240 DATA 23,CD,46,B8,C3,71,75,CD,00,BB,21,EE,BD,36,C9,14650
2250 DATA C9,FE,00,C2,0A,76,3E,2D,D6,2D,21,10,00,CD,DE,10549
2260 DATA 89,01,10,27,09,01,02,00,3E,08,ED,5B,2B,76,C3,8922
2270 DATA 03,87,00,00,00,00,00,00,00,00,00,00,00,00,00,135
2280 DATA 00,00,00,00,C5,5E,23,56,23,CD,67,87,C1,10,F5,12664
2290 DATA C9,B8,88,30,75,A8,61,20,4E,98,3A,10,27,88,13,7964
2300 DATA 2F,FB,54,52,4F,50,49,43,20,53,4F,46,54,2E,2E,7101
2310 DATA 2E,2E,2E,2E,20,33,35,30,30,30,30,2A,CF,FB,54,9994
2320 DATA 52,4F,50,49,43,20,53,4F,46,54,2E,2E,2E,2E,2E,6013
2330 DATA 2E,20,33,30,30,30,30,30,2A,6F,FC,54,52,4F,50,9244
2340 DATA 49,43,20,53,4F,46,54,2E,2E,2E,2E,2E,2E,20,32,5288
2350 DATA 35,30,30,30,30,2A,0F,FD,54,52,4F,50,49,43,20,7826
2360 DATA 53,4F,46,54,2E,2E,2E,2E,2E,2E,20,32,30,30,30,5007
2370 DATA 30,30,2A,AF,FD,54,52,4F,50,49,43,20,53,4F,46,8456
2380 DATA 54,2E,2E,2E,2E,2E,2E,20,31,35,30,30,30,30,2A,4855
2390 DATA 4F,FE,54,52,4F,50,49,43,20,53,4F,46,54,2E,2E,7104
2400 DATA 2E,2E,2E,2E,20,31,30,30,30,30,30,2A,EF,FE,54,10377
2410 DATA 52,4F,50,49,43,20,53,4F,46,54,2E,2E,2E,2E,2E,6013
2420 DATA 2E,20,30,35,30,30,30,30,2A,C9,C5,D5,E5,DF,25,13966
2430 DATA 77,E1,D1,C1,D2,0A,77,79,0C,FE,49,38,03,0E,41,8529
2440 DATA 14,24,24,10,E6,C9,3C,C0,07,3A,55,8C,CD,1E,BB,12221
2450 DATA CA,28,77,06,FA,C3,46,88,E5,D5,ED,52,DA,58,77,16090
2460 DATA 7C,B5,CA,51,77,D1,E1,7A,32,4A,77,7C,FE,00,D2,14161
2470 DATA 55,77,3E,01,C9,E1,E1,AF,C9,3E,FF,C9,E1,E1,3E,18170
2480 DATA 01,C9,DD,21,E5,8A,DD,36,00,01,11,55,43,DD,73,10453
2490 DATA 07,DD,72,08,DD,36,09,07,DD,36,0A,14,DD,36,0B,7812
2500 DATA 99,DD,36,0C,7F,DD,36,0D,00,DD,36,0E,00,DD,36,8705
2510 DATA 0F,02,3E,64,32,2B,8C,C9,DD,21,E5,8A,06,05,26,9630
2520 DATA 5C,2E,95,DD,36,00,01,11,59,3F,DD,73,07,DD,72,10655
2530 DATA 08,DD,36,09,06,DD,36,0A,15,7C,DD,77,0B,D6,0A,9736
2540 DATA 67,7D,DD,77,10,D6,0B,6F,DD,36,0C,7D,DD,36,0D,10186
2550 DATA 00,DD,36,0E,00,DD,36,0F,05,11,11,00,DD,19,10,5469
2560 DATA C6,3E,01,32,20,8C,3E,C8,32,2B,8C,C9,DD,21,E5,13499
2570 DATA 8A,06,03,2E,41,26,98,DD,36,00,01,11,85,3D,DD,9171
2580 DATA 73,07,DD,72,08,DD,36,09,08,DD,36,0A,11,7C,DD,9928
2590 DATA 77,0B,C6,19,67,7D,DD,77,0C,C6,14,6F,DD,36,0D,10513
2600 DATA 00,DD,36,0E,00,DD,36,0F,05,DD,36,10,00,11,33,5585
2610 DATA 00,DD,19,10,C6,3E,96,32,2B,8C,C9,DD,21,E5,8A,14021
2620 DATA DD,7E,00,FE,00,CA,40,78,DD,7E,0E,FE,00,C2,E5,14686
2630 DATA 82,C3,1B,81,3E,02,32,2B,8C,C9,3E,0A,32,2B,8C,8273
2640 DATA DD,21,E5,8A,06,05,C5,DD,E5,CD,AE,78,DD,E1,C1,18699
2650 DATA 11,11,00,DD,19,10,F0,DD,21,3A,8B,06,05,C5,CD,11580
2660 DATA 2D,7E,C1,11,11,00,DD,19,10,F4,CD,91,78,DD,21,12876
2670 DATA E5,8A,06,0A,11,11,00,3E,01,C3,5D,71,DD,21,3A,8596
2680 DATA 8B,06,05,11,11,00,AF,C3,5D,71,DD,21,E5,8A,06,11510
2690 DATA 0A,DD,7E,00,FE,00,C0,11,11,00,DD,19,10,F3,3E,9600
2700 DATA 02,32,2B,8C,AF,32,20,8C,C9,DD,7E,00,FE,00,C8,13383
2710 DATA DD,7E,0E,FE,00,C2,E5,82,DD,7E,00,FE,01,CA,CA,15332
2720 DATA 78,FE,02,CA,DA,78,C9,DD,7E,0B,3C,DD,77,0B,DD,13892
2730 DATA BE,10,C0,DD,36,00,02,C9,DD,7E,55,FE,00,C0,CD,14610
```

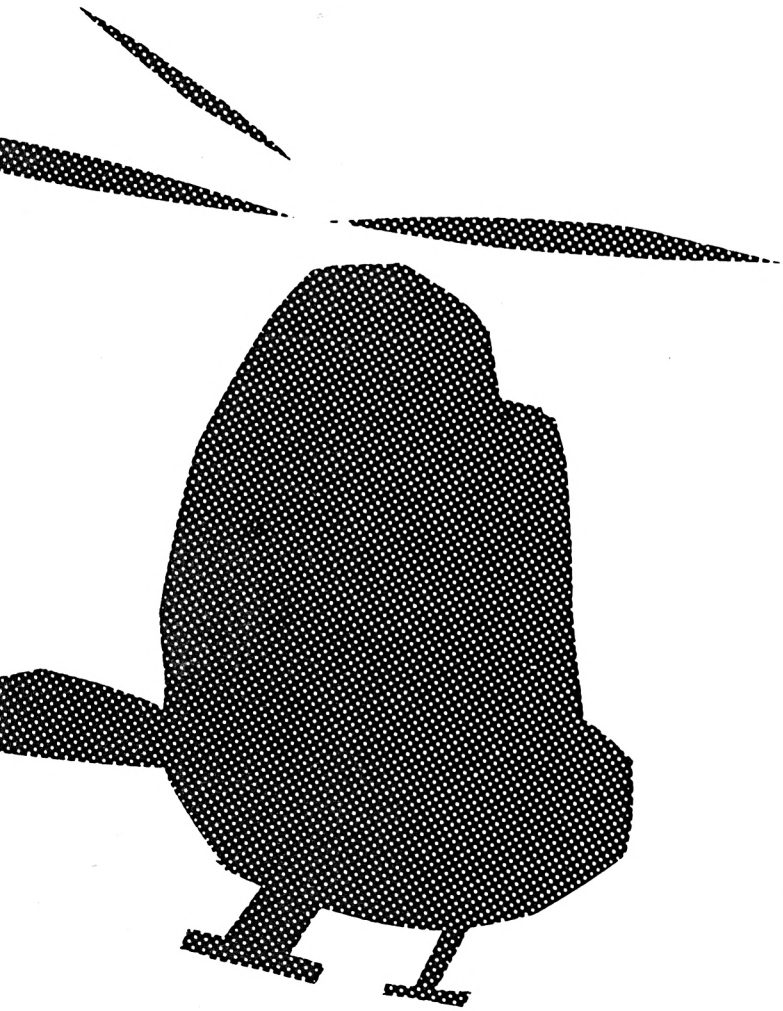

```
2740 DATA DB,83,F5,3D,21,7E,00,CD,DE,89,01,D7,3F,09,DD,12352
2750 DATA 75,07,DD,74,08,DD,E5,FD,E1,11,55,00,DD,19,F1,14233
2760 DATA DD,77,00,11,B9,3B,DD,73,07,DD,72,08,DD,36,09,10089
2770 DATA 04,DD,36,0A,0A,DD,36,0C,82,DD,36,0D,00,DD,36,9253
2780 DATA 0E,00,DD,36,0F,FF,DD,7E,00,FE,01,CA,39,79,FE,14478
2790 DATA 02,CA,41,79,FD,7E,0B,C6,03,DD,77,0B,C9,FD,7E,14578
2800 DATA 0B,3D,DD,77,0B,C9,FD,7E,0B,3C,DD,77,0B,C9,DD,14295
2810 DATA 21,E5,8A,06,03,C5,DD,E5,CD,AE,79,DD,E1,C1,11,16743
2820 DATA 33,00,DD,19,10,F0,DD,21,E5,8A,06,03,C5,DD,E5,14948
2830 DATA CD,86,79,DD,E1,C1,11,33,00,DD,19,10,F0,CD,90,13339
2840 DATA 7A,DD,21,E5,8A,11,11,00,06,09,3E,01,C3,5D,71,7604
2850 DATA CD,89,79,11,11,00,DD,19,DD,7E,00,FE,00,C8,DD,13389
2860 DATA 7E,0E,FE,00,C2,E5,82,CD,A2,79,C3,77,6F,3A,14,12668
2870 DATA 8A,DD,BE,0C,D2,50,7A,C3,44,7A,DD,7E,00,FE,00,12514
2880 DATA C8,DD,7E,0E,FE,00,C2,E5,82,3E,03,21,88,00,01,7935
2890 DATA 85,3D,CD,5C,6F,DD,7E,00,FE,01,CA,DA,79,FE,02,14293
2900 DATA CA,EC,79,FE,03,CA,1D,7A,C9,DD,35,0B,DD,7E,0B,11982
2910 DATA FE,91,C0,DD,36,00,02,DD,36,10,00,C9,DD,34,10,9306
2920 DATA DD,7E,10,FE,06,DA,44,7A,FE,07,11,11,00,DA,5C,9870
2930 DATA 7A,FE,11,DA,50,7A,11,22,00,FE,12,DA,5C,7A,FE,13322
2940 DATA 18,DA,44,7A,FE,1E,D8,DD,36,00,03,DD,36,10,00,8478
2950 DATA C9,CD,2F,7A,DD,7E,0B,3D,DD,77,0B,FE,61,D0,DD,15377
2960 DATA 36,00,FF,C9,DD,34,10,DD,7E,10,FE,04,DA,50,7A,13000
2970 DATA FE,07,DA,44,7A,DD,36,10,00,C9,DD,7E,0C,D6,02,11035
2980 DATA FE,32,D8,DD,77,0C,C9,DD,7E,0C,C6,02,FE,87,D0,15267
2990 DATA DD,77,0C,C9,DD,E5,FD,E1,DD,19,FD,7E,0B,D6,02,14719
3000 DATA DD,77,0B,FD,7E,0C,C6,07,DD,77,0C,DD,36,0E,00,8921
3010 DATA DD,36,0F,01,DD,36,09,06,DD,36,0A,0A,11,1D,3F,5264
3020 DATA DD,73,07,DD,72,08,DD,36,00,01,C9,DD,21,E5,8A,12747
3030 DATA 06,09,DD,7E,00,FE,00,C0,11,11,00,DD,19,10,F3,10073
3040 DATA 3E,02,32,2B,8C,C9,3A,13,8A,C6,02,FE,94,D0,32,13157
3050 DATA 13,8A,C9,3A,13,8A,D6,02,FE,64,D8,32,13,8A,C9,13256
3060 DATA 3A,16,8A,FE,00,C0,3A,14,8A,C6,03,FE,82,D2,D5,15490
3070 DATA 7A,32,14,8A,C9,3A,27,8C,FE,01,C8,3E,01,32,16,8505
3080 DATA 8A,C9,3E,01,32,07,8C,3A,14,8A,D6,03,FE,35,D8,12145
3090 DATA 32,14,8A,C9,CD,51,88,21,64,00,11,4A,C9,01,3C,8220
3100 DATA 00,3E,64,CD,03,87,21,1F,8D,11,E8,F2,CD,3A,87,13346
3110 DATA 06,FA,CD,46,88,06,FA,CD,46,88,06,FA,CD,46,88,14247
3120 DATA C3,97,69,01,41,02,11,00,00,21,00,01,CD,0A,77,5300
3130 DATA 2A,08,01,22,31,7B,C3,00,00,DD,21,51,8C,06,05,7131
3140 DATA DD,7E,00,FE,0A,DA,49,7B,D6,0A,DD,77,00,DD,34,12239
3150 DATA FF,DD,2B,10,EC,DD,21,4D,8C,11,68,ED,06,05,C5,10956
3160 DATA D5,DD,E5,D5,DD,7E,00,21,10,00,CD,DE,89,01,40,10236
3170 DATA 27,09,D1,01,02,00,3E,08,CD,94,87,DD,E1,D1,C1,15738
3180 DATA DD,23,13,13,10,DB,C9,DD,7E,0C,D6,03,DD,77,0C,11698
3190 DATA C9,DD,7E,0C,C6,03,DD,77,0C,C9,DD,34,0B,C9,3E,11775
3200 DATA 14,32,2B,8C,C9,DD,21,E5,8A,06,05,C5,DD,E5,CD,16140
3210 DATA BF,7B,DD,E1,C1,11,11,00,DD,19,10,F0,CD,E8,7B,14190
3220 DATA DD,21,E5,8A,11,11,00,06,05,3E,01,C3,5D,71,DD,9532
3230 DATA 7E,00,FE,00,C8,DD,7E,0E,FE,00,C2,E5,82,3E,02,12152
3240 DATA 21,6E,00,01,75,38,CD,5C,6F,DD,7E,0B,D6,03,DD,12694
3250 DATA 77,0B,FE,63,D0,DD,36,00,FF,C9,DD,21,E5,8A,06,14125
3260 DATA 05,DD,7E,00,FE,00,C0,11,11,00,DD,19,10,F3,3E,9600
3270 DATA 02,32,2B,8C,C9,DD,21,E5,8A,06,04,C5,DD,E5,CD,16130
3280 DATA 4B,7C,DD,E1,C1,11,22,00,DD,19,10,F0,DD,21,F6,13620
3290 DATA 8A,06,04,C5,DD,E5,CD,90,7C,DD,E1,C1,11,22,00,12872
3300 DATA DD,19,10,F0,CD,A6,7C,DD,21,E5,8A,11,22,00,06,9102
3310 DATA 04,3E,01,CD,5D,71,DD,21,F6,8A,11,22,00,06,04,7061
3320 DATA AF,C3,5D,71,DD,7E,00,FE,00,C8,DD,7E,0E,FE,00,12878
3330 DATA C2,E5,82,DD,7E,10,FE,01,CA,6C,7C,FE,02,CA,81,14345
3340 DATA 7C,FE,03,CA,77,6F,C9,DD,7E,0B,3D,DD,77,0B,FE,13925
3350 DATA 91,C0,DD,36,10,02,DD,36,0D,14,C3,8E,72,DD,7E,12375
3360 DATA 0D,3D,DD,77,0D,FE,00,C0,DD,36,10,03,C9,DD,7E,13022
3370 DATA 00,FE,00,C8,DD,7E,0B,D6,03,DD,77,0B,FE,5F,D0,14451
3380 DATA DD,36,00,FF,C9,DD,21,E5,8A,06,08,DD,7E,00,FE,13266
3390 DATA 00,C0,11,11,00,DD,19,10,F3,3E,02,32,2B,8C,C9,9866
3400 DATA 3E,14,32,2B,8C,3A,22,8C,FE,01,CA,EA,7C,FE,02,13736
3410 DATA CA,10,7D,DD,21,18,8B,DD,7E,00,DD,86,11,FE,00,11760
3420 DATA C2,2D,7D,3E,01,32,22,8C,DD,36,0D,00,C9,DD,21,10050
3430 DATA E5,8A,DD,7E,0D,3C,DD,77,0D,CD,73,7D,DD,73,07,12188
3440 DATA DD,72,08,DD,7E,0D,FE,05,DA,42,7D,3E,02,32,22,8341
3450 DATA 8C,DD,36,0D,00,C9,DD,21,E5,8A,DD,34,0C,DD,7E,13567
3460 DATA 0D,3C,DD,77,0D,FE,23,DA,42,7D,AF,32,20,8C,3E,10942
3470 DATA 02,32,2B,8C,C9,DD,21,E5,8A,CD,8C,7D,DD,21,18,13407
3480 DATA 8B,CD,8C,7D,DD,21,29,8B,CD,8C,7D,DD,21,3A,8B,12805
3490 DATA 06,0C,C5,DD,E5,CD,2D,7E,DD,E1,C1,11,11,00,DD,13370
3500 DATA 19,10,F0,DD,21,18,8B,11,11,00,06,02,3E,01,CD,6209
3510 DATA 5D,71,DD,21,3A,8B,11,11,00,06,0C,AF,C3,5D,71,9032
3520 DATA DD,7E,0D,11,99,47,FE,01,C8,11,25,49,FE,02,C8,11501
3530 DATA 11,99,47,FE,03,C8,11,51,41,C9,DD,7E,00,FE,00,11965
3540 DATA C8,DD,7E,0E,FE,00,C2,E5,82,DD,7E,10,3C,DD,77,14022
3550 DATA 10,FE,1E,DA,8E,7B,FE,1F,DA,AC,7E,FE,20,D8,FE,17986
3560 DATA 21,DA,B7,7E,FE,26,D8,FE,27,DA,C2,7E,FE,28,D8,17434
```

```
3570 DATA FE,2D,DA,8E,7B,FE,2E,DA,CD,7E,FE,32,DA,8E,7B,16519
3580 DATA FE,33,DA,AC,7E,FE,45,DA,8E,7B,FE,46,D8,FE,47,17158
3590 DATA DA,B7,7E,FE,4B,D8,FE,4C,DA,C2,7E,FE,4F,D8,FE,19489
3600 DATA 50,DA,CD,7E,FE,51,DA,9D,6F,FE,52,DA,AC,7E,FE,18484
3610 DATA 5A,D8,FE,64,DA,9D,6F,FE,63,DA,B7,7E,FE,64,D8,18467
3620 DATA FE,68,DA,9D,6F,FE,69,DA,C2,7E,FE,6A,DA,9D,6F,17484
3630 DATA FE,6E,D8,FE,6F,DA,CD,7E,FE,78,D8,FE,86,DA,9D,19656
3640 DATA 6F,DD,36,10,1A,C9,DD,7E,00,FE,00,C8,CD,69,B0,13797
3650 DATA DD,7E,00,FE,FF,C8,FE,01,CA,4A,7E,FE,02,C8,FE,16955
3660 DATA 03,CA,5A,7E,C9,DD,7E,0B,D6,02,DD,77,0B,FE,64,13585
3670 DATA D0,DD,36,00,FF,C9,DD,7E,0B,C6,02,DD,77,0B,FE,14010
3680 DATA 9B,D8,DD,36,00,FF,C9,FD,7E,00,FE,00,C8,FD,7E,16073
3690 DATA 0E,FE,00,C2,E5,82,06,03,26,01,2E,00,DD,74,00,7392
3700 DATA 24,DD,36,0E,00,DD,36,09,04,DD,36,0A,0A,FD,7E,9707
3710 DATA 0B,3D,85,2C,DD,77,0B,DD,36,0C,B0,11,B9,3B,DD,11639
3720 DATA 73,07,DD,72,08,11,11,00,DD,19,10,D3,C9,FD,21,11647
3730 DATA 18,8B,DD,21,3A,8B,C3,6A,7E,FD,21,29,8B,DD,21,12588
3740 DATA 6D,8B,C3,6A,7E,FD,21,18,8B,DD,21,A0,8B,C3,6A,13860
3750 DATA 7E,FD,21,29,8B,DD,21,D3,8B,C3,6A,7E,DD,21,07,12270
3760 DATA 8B,06,08,C5,DD,E5,CD,69,B0,DD,E1,C1,11,11,00,12418
3770 DATA DD,19,10,F0,DD,21,E5,8A,CD,13,7F,CD,B7,B0,DD,16456
3780 DATA 21,E5,8A,11,11,00,06,01,3E,01,CD,5D,71,DD,21,8936
3790 DATA 07,8B,11,11,00,06,08,AF,C3,5D,71,DD,7E,00,FE,12553
3800 DATA 00,C8,DD,7E,0E,FE,00,C2,E5,82,DD,7E,0D,3C,DD,14332
3810 DATA 77,0D,FE,0A,DA,8E,7B,FE,0B,DA,7F,B0,FE,0F,DA,15672
3820 DATA 8E,7B,FE,10,DA,86,B0,FE,14,DA,8E,7B,FE,15,DA,16035
3830 DATA 8D,B0,FE,19,DA,8E,7B,FE,1A,DA,94,B0,FE,1E,D8,16329
3840 DATA FE,28,DA,8E,6F,FE,29,DA,9B,B0,FE,2B,DA,8E,6F,15809
3850 DATA FE,2C,DA,A2,B0,FE,32,D8,FE,3C,DA,8E,7B,FE,3D,16506
3860 DATA DA,A9,B0,FE,41,DA,8E,7B,FE,42,DA,B0,B0,FE,46,16810
3870 DATA DA,8E,7B,FE,47,DA,7F,B0,FE,4B,D8,FE,4C,DA,86,17465
3880 DATA B0,FE,50,DA,8E,7B,FE,51,DA,8D,B0,FE,55,DA,8E,17271
3890 DATA 7B,FE,56,DA,94,B0,FE,5A,DA,8E,7B,FE,5B,DA,9B,17608
3900 DATA B0,FE,5D,DA,8E,7B,FE,5E,DA,A2,B0,FE,64,D8,FE,19299
3910 DATA 65,DA,A9,B0,FE,67,DA,8E,7B,FE,68,DA,B0,B0,FE,18813
3920 DATA 6E,DA,8E,7B,FE,6F,DA,7F,B0,FE,70,DA,8E,7B,FE,18326
3930 DATA 71,DA,86,B0,FE,72,DA,8E,7B,FE,73,DA,8D,B0,FE,18488
3940 DATA 76,DA,8E,7B,FE,7A,D8,FE,7B,DA,94,B0,FE,7D,D8,19102
3950 DATA FE,82,DA,8E,6F,FE,83,DA,9B,B0,FE,87,DA,8E,6F,17451
3960 DATA FE,88,DA,A2,B0,FE,8C,DA,8E,6F,FE,8D,DA,A9,B0,18037
3970 DATA FE,91,DA,8E,6F,FE,92,DA,B0,B0,FE,96,DA,8E,6F,17889
3980 DATA FE,97,DA,7F,B0,FE,9B,DA,8E,6F,FE,9C,DA,86,B0,17747
3990 DATA FE,A6,DA,8E,6F,FE,A7,DA,8D,B0,FE,AF,DA,8E,6F,18031
4000 DATA FE,B0,DA,94,B0,FE,B2,DA,8E,6F,FE,B9,D8,FE,BE,20696
4010 DATA DA,8E,7B,FE,BF,DA,9B,B0,FE,C0,DA,8E,6F,FE,C1,19668
4020 DATA DA,A2,B0,FE,FF,DA,8E,6F,DD,7E,00,FE,00,C8,DD,16309
4030 DATA 7E,0C,D6,05,DD,77,0C,FE,37,D0,DD,36,00,FF,C9,15029
4040 DATA DD,21,07,8B,C3,5A,72,DD,21,18,8B,C3,5A,72,DD,13596
4050 DATA 21,29,8B,C3,5A,72,DD,21,3A,8B,C3,5A,72,DD,21,12749
4060 DATA 4B,8B,C3,5A,72,DD,21,5C,8B,C3,5A,72,DD,21,6D,12830
4070 DATA 8B,C3,5A,72,DD,21,7E,8B,C3,5A,72,DD,21,E5,8A,14741
4080 DATA DD,7E,00,FE,00,C0,DD,21,07,8B,06,08,AF,DD,7E,11597
4090 DATA 00,FE,00,C0,11,11,00,DD,19,10,F3,3E,02,32,2B,7262
4100 DATA 8C,C9,DD,21,E5,8A,06,05,C5,DD,E5,CD,02,81,DD,15324
4110 DATA E1,C1,11,11,00,DD,19,10,F0,CD,2B,81,DD,21,E5,13546
4120 DATA 8A,11,11,00,06,05,3E,01,C3,5D,71,DD,7E,00,FE,11505
4130 DATA 00,C8,DD,7E,0E,FE,00,C2,E5,82,3E,03,21,AB,00,9978
4140 DATA 01,7D,33,CD,5C,6F,DD,7E,0B,D6,02,DD,77,0B,FE,13565
4150 DATA 5E,D0,DD,36,00,FF,C9,3E,05,32,2B,8C,DD,21,E5,12474
4160 DATA 8A,06,05,DD,7E,00,FE,00,C0,11,11,00,DD,19,10,7767
4170 DATA F3,3E,02,32,2B,8C,C9,DD,21,E5,8A,DD,36,00,01,10639
4180 DATA DD,36,0D,00,DD,36,0E,00,DD,36,0F,0A,DD,36,09,7312
4190 DATA 08,DD,36,0A,10,DD,36,0B,5F,DD,36,0C,82,21,7F,9117
4200 DATA 37,DD,75,07,DD,74,08,3E,D7,32,2B,8C,C9,CD,49,12661
4210 DATA 81,DD,21,E5,8A,DD,36,0A,0B,DD,36,0C,84,21,61,9145
4220 DATA 3B,DD,75,07,DD,74,08,C9,DD,21,E5,8A,DD,36,00,12622
4230 DATA 01,DD,36,0D,00,DD,36,0E,00,DD,36,0F,FA,DD,36,11218
4240 DATA 10,00,DD,36,09,16,DD,36,0A,12,DD,36,0B,4B,DD,9701
4250 DATA 36,0C,7D,21,BD,39,DD,75,07,DD,74,08,DD,21,18,10257
4260 DATA 8B,06,02,0E,4D,DD,36,00,01,DD,36,0E,00,DD,36,8109
4270 DATA 0F,07,DD,36,10,00,DD,36,09,04,DD,36,0A,06,79,7183
4280 DATA DD,77,0B,C6,07,4F,DD,36,0C,B0,21,49,3B,DD,75,10462
4290 DATA 07,DD,74,08,11,11,00,DD,19,10,CD,3E,96,32,2B,8305
4300 DATA 8C,AF,32,22,8C,3E,01,32,20,8C,C9,DD,21,E5,8A,12865
4310 DATA 06,05,DD,36,00,01,DD,36,0D,00,DD,36,0E,00,DD,8488
4320 DATA 36,0F,01,DD,36,09,0B,DD,36,0A,0A,CD,A2,83,DD,12172
4330 DATA 77,0B,CD,01,84,C6,32,DD,77,0C,21,75,38,DD,75,11649
4340 DATA 07,DD,74,08,11,11,00,DD,19,10,CA,3E,32,32,2B,7075
4350 DATA 8C,C9,DD,21,E5,8A,06,04,26,AA,2E,37,DD,36,00,8665
4360 DATA 01,DD,36,0E,00,DD,36,0F,03,DD,36,10,01,DD,36,8275
4370 DATA 09,09,DD,36,0A,0C,7C,DD,77,0B,C6,05,67,7D,DD,12045
4380 DATA 77,0C,C6,14,6F,11,51,39,DD,73,07,DD,72,08,11,8896
4390 DATA 22,00,DD,19,10,CA,3E,96,32,2B,8C,C9,3E,01,32,8868
4400 DATA 23,8C,3E,03,32,2B,8C,C9,DD,21,E5,8A,06,05,DD,12039
4410 DATA 36,00,01,DD,36,0D,00,DD,36,0E,00,DD,36,0F,02,6353
4420 DATA DD,36,09,09,DD,36,0A,13,CD,01,84,C6,32,DD,77,11732
4430 DATA 0C,CD,A2,83,DD,77,0B,21,7E,35,DD,75,07,DD,74,12261
4440 DATA 08,11,11,00,DD,19,10,CA,3E,64,32,2B,8C,C9,DD,12326
4450 DATA 7E,0E,3C,DD,77,0E,FE,03,DA,0A,83,FE,04,DA,14,11988
4460 DATA 83,FE,05,DA,26,83,FE,06,DA,14,83,FE,07,DA,0A,12377
4470 DATA 83,DD,36,00,00,C9,21,28,23,DD,75,07,DD,74,08,9600
4480 DATA C9,21,9D,32,DD,75,07,DD,74,08,DD,36,09,08,DD,10665
4490 DATA 36,0A,0E,C9,21,0D,33,DD,75,07,DD,74,08,C9,3A,10697
4500 DATA 16,8A,3C,32,16,8A,FE,03,DA,6F,83,FE,05,DA,76,14124
4510 DATA 83,FE,07,DA,87,83,FE,09,DA,76,83,FE,0A,DA,6F,15122
4520 DATA 83,CD,B9,6D,3E,01,32,27,8C,3E,1E,32,28,8C,AF,9006
4530 DATA 32,17,8A,CD,0B,88,3E,54,32,14,8A,3E,7B,32,13,7632
4540 DATA 8A,C9,21,28,23,22,0F,8A,C9,21,9D,32,22,0F,8A,8313
4550 DATA 3E,08,32,11,8A,3E,0E,32,12,8A,C9,21,0D,33,22,6509
4560 DATA 0F,8A,C9,14,C9,DD,21,E5,8A,06,11,DD,36,00,00,8717
4570 DATA 11,11,00,DD,19,10,F5,C9,2A,0A,8C,23,22,0A,8C,8446
4580 DATA 7E,FE,00,C0,21,95,8D,7E,22,0A,8C,C9,2A,0C,8C,10028
4590 DATA 23,22,0C,8C,7E,FE,00,C0,21,9C,8D,7E,22,0C,8C,10584
4600 DATA C9,2A,0E,8C,23,22,0E,8C,7E,FE,00,C0,21,A3,8D,11759
4610 DATA 7E,22,0E,8C,C9,2A,12,8C,23,22,12,8C,7E,FE,00,9704
4620 DATA C0,21,C1,8D,7E,22,12,8C,C9,2A,18,8C,23,22,18,7568
4630 DATA 8C,7E,FE,00,C0,21,D7,8D,7E,22,18,8C,C9,2A,16,10204
4640 DATA 8C,23,22,16,8C,7E,FE,00,C0,21,CC,8D,7E,22,16,10569
4650 DATA 8C,C9,2A,1A,8C,23,22,1A,8C,7E,FE,00,C0,21,E6,12231
4660 DATA 8D,7E,22,1A,8C,C9,CD,90,83,2A,14,8C,23,7E,FE,12855
4670 DATA 00,C2,3E,84,3E,01,32,26,8C,C9,21,2C,8C,7E,22,9070
4680 DATA 14,8C,FE,01,CA,A3,82,FE,02,CA,49,81,FE,03,CA,14730
4690 DATA 10,82,FE,04,CA,52,82,FE,05,CA,7C,81,FE,06,CA,14897
4700 DATA 95,81,FE,07,CA,92,7B,FE,08,CA,98,82,FE,09,CA,15537
4710 DATA DF,77,FE,0A,CA,90,77,FE,0B,CA,5D,77,FE,0C,CA,14854
4720 DATA 0B,70,FE,0D,CA,A3,70,C9,3A,2B,8C,3D,32,2B,8C,10402
4730 DATA FE,01,CC,27,84,3A,1E,8C,FE,01,C8,2A,14,8C,7E,10831
4740 DATA FE,01,CA,DB,80,FE,02,CA,D8,7E,FE,03,CA,98,7B,15827
```

```
4750 DATA FE,04,CA,01,7C,FE,05,CA,DB,7E,FE,06,CA,BF,7C,15732
4760 DATA FE,07,C8,FE,08,C8,FE,09,CA,49,79,FE,0A,CA,46,13791
4770 DATA 78,FE,0B,CA,29,78,FE,0C,CA,4D,70,FE,0D,CA,E9,15521
4780 DATA 70,C9,3E,02,CD,90,BB,26,01,2E,01,CD,75,BB,CD,12651
4790 DATA 00,B9,3A,2B,8C,6F,26,00,CD,44,EF,3E,2D,C3,5A,11432
4800 DATA BB,DD,21,29,BB,DD,6E,0F,26,00,C3,44,EF,CD,70,12939
4810 DATA 6D,CD,F8,72,CD,2D,6C,3A,07,BC,FE,00,CC,C1,7A,13663
4820 DATA AF,32,07,BC,DD,21,08,8A,06,1E,C5,DD,7E,00,FE,12334
4830 DATA 00,28,45,DD,7E,0C,FE,95,D2,68,85,DD,7E,0B,FE,15560
4840 DATA A0,D2,68,85,CD,8C,86,FE,01,CA,68,85,11,BC,1B,12274
4850 DATA CD,C7,6F,DD,74,02,DD,75,01,11,4C,1D,CD,C7,6F,11544
4860 DATA 23,DD,74,04,DD,75,03,DD,56,06,DD,5E,05,DD,4E,11510
4870 DATA 09,06,00,DD,7E,0A,CD,77,86,CD,4E,89,C1,11,11,11265
4880 DATA 00,DD,19,10,AB,DD,21,08,8A,06,1E,C5,DD,7E,00,10277
4890 DATA FE,00,28,3C,FE,FF,CA,8A,85,DD,7E,0C,FE,95,D2,17435
4900 DATA 8A,85,DD,7E,0B,FE,A0,D2,8A,85,CD,8C,86,FE,01,15896
4910 DATA CA,8A,85,DD,66,04,DD,6E,03,DD,56,08,DD,5E,07,10572
4920 DATA DD,46,09,CD,B2,86,CD,D1,86,DD,7E,0A,CD,77,86,15092
4930 DATA 4F,CD,5E,89,C1,11,11,00,DD,19,10,B4,DD,21,08,9089
4940 DATA 8A,06,1E,C5,DD,7E,00,FE,00,28,39,DD,7E,0C,FE,12534
4950 DATA 95,D2,09,86,DD,7E,0B,FE,A0,D2,09,86,CD,8C,86,14878
4960 DATA FE,01,CA,09,86,DD,66,04,DD,6E,03,2B,DD,56,02,9772
4970 DATA DD,5E,01,DD,7E,09,C6,02,4F,CD,9C,86,06,00,DD,11187
4980 DATA 7E,0A,CD,77,86,CD,99,89,C1,11,11,00,DD,19,10,9283
4990 DATA B7,CD,F9,6D,DD,21,08,8A,06,1E,C5,DD,7E,00,FE,12880
5000 DATA 00,28,3E,DD,7E,0C,FE,95,D2,60,86,DD,7E,0B,FE,15484
5010 DATA A0,D2,60,86,CD,8C,86,FE,01,CA,60,86,DD,7E,00,13456
5020 DATA FE,FF,C2,46,86,DD,36,00,00,DD,66,06,DD,6E,05,10045
5030 DATA DD,56,04,DD,5E,03,DD,4E,09,06,00,DD,7E,0A,CD,10089
5040 DATA 77,86,CD,3B,89,C1,11,11,00,DD,19,10,B2,C9,DD,12713
5050 DATA 7E,0B,FE,65,D2,73,86,AF,C9,06,64,90,C9,F5,DD,17203
5060 DATA 7E,0C,DD,86,0A,FE,95,D2,85,86,F1,C9,F1,3E,95,17205
5070 DATA DD,96,0C,C9,3E,64,DD,96,09,DD,BE,0B,DA,9A,86,14477
5080 DATA 3E,01,C9,AF,C9,DD,7E,0B,DD,86,09,FE,A0,D2,A8,16530
5090 DATA 86,C9,06,A0,90,47,DD,7E,09,90,4F,C9,DD,7E,0B,12645
5100 DATA DD,86,09,FE,A0,D2,C4,86,DD,7E,0A,DD,46,09,C9,13922
```

DATAS3.BAS

```
10 '
20 ' DATAS pour SKYWAR1.COD
30 '
40 AD=&DD4C:NL=110
50 FOR B=1 TO 423:TOT=0:FOR T=0 TO 14:READ A$
60 POKE AD,VAL("&"+A$):TOT=TOT+(PEEK(AD)*T):AD=AD+1
70 NEXT:READ SOM:IF SOM<>TOT THEN 90
80 NL=NL+10:NEXT:SAVE"SKYWAR1.COD",B,&C000,&360F:CLS:END
90 CLS:LOCATE 1,1:PRINT"LIGNE";NL;"INCORRECTE":END
100 '
110 DATA 06,A0,90,47,DD,7E,09,90,47,DD,7E,0A,C9,DD,7E,14213
120 DATA 0B,FE,65,DA,DA,86,C9,3E,64,DD,96,0B,F5,E5,6F,16173
130 DATA 26,00,19,EB,E1,47,DD,7E,09,90,47,F1,C9,DD,21,14694
140 DATA 08,8A,D5,1A,11,11,00,FE,01,28,05,DD,19,3D,18,6851
150 DATA F7,D1,C9,C5,E5,D5,ED,B0,E1,11,00,08,19,30,04,8858
160 DATA 11,50,C0,19,EB,E1,C1,09,3D,C8,C3,03,87,C5,E5,15483
170 DATA D5,ED,B0,E1,06,02,11,00,08,19,D2,2F,87,11,50,7267
180 DATA C0,19,10,F3,EB,E1,C1,09,3D,C8,C3,1C,87,7E,FE,15432
190 DATA 20,C2,42,87,3E,2D,D6,2D,E5,D5,D5,21,10,00,CD,12107
200 DATA DE,89,01,10,27,09,01,02,00,3E,08,D1,CD,94,87,9619
210 DATA D1,E1,13,13,23,7E,FE,2A,C2,3A,87,23,C9,7E,FE,14323
220 DATA 20,C2,6F,87,3E,2D,D6,2D,E5,D5,D5,21,10,00,CD,12197
230 DATA DE,89,01,10,27,09,01,02,00,3E,08,D1,CD,03,87,7734
240 DATA D1,E1,13,13,23,7E,FE,2A,C2,67,87,23,C9,C5,E5,15301
250 DATA C5,E5,D5,ED,B0,D1,21,00,08,19,30,04,11,50,C0,8058
260 DATA 19,EB,E1,C1,D5,ED,B0,D1,21,00,08,19,30,04,11,7305
270 DATA 50,C0,19,EB,E1,C1,09,3D,C8,C3,94,87,AF,F5,06,14982
280 DATA 00,0E,00,CD,32,BC,F1,3C,FE,10,C8,C3,C1,87,21,14489
290 DATA F1,8D,AF,E5,F5,46,4E,CD,32,BC,F1,E1,3C,FE,10,15634
300 DATA C8,23,C3,D5,87,CD,FA,75,CD,06,BB,C3,06,BB,DD,16254
310 DATA 21,5D,8A,06,08,CD,C8,83,DD,77,0B,CD,01,B4,C6,13265
320 DATA 32,DD,77,0C,11,11,00,DD,19,10,EB,C9,3E,01,32,8557
330 DATA 08,8A,AF,32,16,8A,32,15,8A,32,29,8C,3E,6D,32,8228
340 DATA 13,8A,3E,78,32,14,8A,3E,0A,32,11,8A,3E,12,32,6080
350 DATA 12,8A,21,59,30,22,0F,8A,C9,AF,32,4D,8C,32,4E,9841
360 DATA 8C,32,4F,8C,32,50,8C,32,51,8C,C9,21,F4,01,2B,10242
370 DATA 7C,B5,20,FB,10,F6,C9,21,64,00,36,00,11,65,00,6586
380 DATA 01,48,26,ED,B0,C9,2A,14,8C,7E,FE,01,CA,C7,88,14680
390 DATA FE,02,CA,FF,88,FE,03,CA,97,88,FE,04,CA,FF,88,17076
400 DATA FE,05,CA,FF,88,FE,06,CA,B9,88,FE,0A,CA,B9,88,16525
410 DATA C3,89,88,3A,50,8C,C6,07,32,50,8C,11,46,00,C3,9117
420 DATA 33,89,3A,50,8C,C6,05,32,50,8C,11,32,00,C3,33,8292
430 DATA 89,3A,4F,8C,3C,32,4F,8C,3A,50,8C,3C,32,50,8C,9424
440 DATA 11,6E,00,C3,33,89,3A,4F,8C,C6,02,32,4F,8C,11,8963
```

```
450 DATA C8,00,C3,33,89,3A,4F,8C,3C,32,4F,8C,11,64,00,7599
460 DATA C3,33,89,3A,4F,8C,3C,32,4F,8C,3A,51,8C,C6,07,9940
470 DATA 32,51,8C,11,6B,00,C3,33,89,3A,4F,8C,C6,02,32,9417
480 DATA 4F,8C,3A,50,8C,C6,05,32,50,8C,11,FA,00,C3,33,10495
490 DATA 89,3A,4F,8C,C6,01,32,4F,8C,3A,50,8C,C6,03,32,9383
500 DATA 50,8C,11,82,00,C3,33,89,3A,4F,8C,C6,03,32,4F,9349
510 DATA 8C,3A,50,8C,C6,02,32,50,8C,3A,51,8C,C6,05,32,9433
520 DATA 51,8C,11,45,01,C3,33,89,2A,1C,8C,19,22,1C,8C,7620
530 DATA C9,C5,F5,D5,ED,B0,D1,E5,21,46,00,19,EB,E1,F1,16299
540 DATA C1,3D,C8,18,ED,C5,F5,E5,ED,B0,E1,01,46,00,09,12246
550 DATA F1,C1,3D,C8,18,F0,C5,E5,D5,1A,FE,00,28,1D,7E,12095
560 DATA FE,00,28,13,E6,55,28,0A,7E,E6,AA,20,0F,1A,E6,10660
570 DATA AA,18,06,1A,E6,55,18,01,1A,4F,7E,B1,77,13,23,7901
580 DATA 10,DA,E1,16,00,DD,5E,09,19,EB,E1,01,46,00,09,8008
590 DATA C1,0D,C8,18,C5,C5,E5,D5,ED,B0,D1,21,00,08,19,11510
600 DATA 30,04,11,50,C0,19,EB,E1,01,46,00,09,C1,3D,C8,10802
610 DATA 18,E5,21,4A,C9,CD,69,86,4F,06,00,09,DD,7E,0C,9157
620 DATA D6,32,FE,00,CA,D7,89,11,00,08,19,D2,D3,89,11,10565
630 DATA 50,C0,19,3D,C2,C8,89,DD,74,02,DD,75,01,C9,EB,14928
640 DATA 21,00,00,FE,00,C8,19,3D,C3,E2,89,0E,0F,10,11,8083
650 DATA 12,13,14,15,16,17,18,19,1A,1B,1C,1D,1E,01,02,2095
660 DATA 03,04,05,06,07,08,09,0A,0B,0C,0D,01,00,00,00,561
670 DATA 00,DA,92,00,00,0A,1A,00,00,00,00,00,00,00,00,716
680 DATA 00,00,00,BE,93,00,00,00,00,00,00,00,00,00,00,1014
690 DATA 00,00,00,00,00,05,94,00,00,00,00,00,00,00,00,913
700 DATA 00,00,00,00,00,00,00,7C,94,00,00,00,00,00,00,2052
710 DATA 00,00,00,00,00,00,00,00,00,F3,94,00,00,00,00,3667
720 DATA 00,00,00,00,00,00,01,00,00,00,00,6A,95,E1,2F,6543
730 DATA 0A,0C,00,00,00,00,00,00,03,00,00,00,00,E2,95,5060
740 DATA DE,2F,03,01,00,00,00,00,00,00,02,00,00,00,00,76
750 DATA E7,95,DE,2F,03,01,00,00,00,00,00,00,01,00,00,763
760 DATA 00,00,EC,95,E1,2F,0A,0C,00,00,00,00,00,00,01,2212
770 DATA 00,00,00,00,64,96,E1,2F,0A,0C,00,00,00,00,00,3017
780 DATA 00,03,00,00,00,00,DC,96,DE,2F,03,01,00,00,00,4613
790 DATA 00,00,00,02,00,00,00,00,E1,96,DE,2F,03,01,00,5942
800 DATA 00,00,00,00,00,02,00,00,00,00,E6,96,DE,2F,03,7277
810 DATA 01,00,00,00,00,00,00,00,00,00,00,00,EB,96,00,4770
820 DATA 00,00,00,00,00,00,00,00,00,00,00,00,00,00,9A,2156
830 DATA 97,00,00,00,00,00,00,00,00,00,00,00,00,00,00,0
840 DATA 00,49,98,00,00,00,00,00,00,00,00,00,00,00,00,377
850 DATA 00,00,00,F8,98,00,00,00,00,00,00,00,00,00,00,1352
860 DATA 00,00,00,00,00,A7,99,00,00,00,00,00,00,00,00,1753
870 DATA 00,00,00,00,00,00,00,56,9A,00,00,00,00,00,00,1834
880 DATA 00,00,00,00,00,00,00,00,00,05,9B,00,00,00,00,1595
890 DATA 00,00,00,00,00,00,00,00,00,00,00,B4,9B,00,00,3840
900 DATA 00,00,00,00,00,00,00,00,00,00,00,00,00,63,9C,3471
910 DATA 00,00,00,00,00,00,00,00,00,00,00,00,00,00,00,0
920 DATA 12,9D,00,00,00,00,00,00,00,00,00,00,00,00,00,157
930 DATA 00,00,C1,9D,00,00,00,00,00,00,00,00,00,00,00,857
940 DATA 00,00,00,00,E9,9D,00,00,00,00,00,00,00,00,00,1717
950 DATA 00,00,00,00,00,00,11,9E,00,00,00,00,00,00,00,1208
960 DATA 00,00,00,00,00,00,00,00,39,9E,00,00,00,00,00,1878
970 DATA 00,00,00,00,00,00,00,00,00,00,61,9E,00,00,00,2708
980 DATA 00,00,00,00,00,00,00,00,00,00,00,00,89,9E,00,3698
990 DATA 00,00,00,00,00,00,00,00,00,00,00,00,00,00,B1,2478
1000 DATA 9E,00,00,00,00,00,00,00,00,00,00,00,00,00,00,0
1010 DATA 00,00,00,00,00,00,00,00,00,00,00,00,00,00,00,0
1020 DATA 00,00,00,00,00,00,00,00,00,00,00,00,00,00,00,0
1030 DATA 00,00,00,00,01,05,0C,01,03,03,0D,01,01,0C,05,538
1040 DATA 01,0D,03,0C,06,07,08,07,09,0D,03,04,02,09,03,657
1050 DATA 02,04,0D,09,0A,07,00,00,00,00,00,00,00,00,00,132
1060 DATA 00,12,42,FF,F8,50,52,4F,47,52,41,4D,20,42,59,8643
1070 DATA 20,4C,55,43,20,47,55,49,4C,4C,41,55,4D,45,2A,7237
1080 DATA F1,E9,4D,55,53,49,43,20,42,59,20,4C,55,43,20,6789
1090 DATA 47,55,49,4C,4C,41,55,4D,45,2A,63,D5,50,52,45,9392
1100 DATA 53,53,20,46,49,52,45,20,54,4F,20,42,45,47,49,6899
1110 DATA 4E,2A,9C,D1,47,52,41,50,48,49,43,53,20,42,59,7929
1120 DATA 20,48,45,52,56,45,20,47,55,49,4C,4C,41,55,4D,7730
1130 DATA 45,2A,D0,D4,50,41,52,54,20,31,2A,03,D1,53,4F,8662
1140 DATA 4D,45,57,48,45,52,45,20,49,4E,20,50,41,52,49,7137
1150 DATA 53,2A,A4,D1,54,48,45,20,4B,49,44,4E,41,50,50,8066
1160 DATA 49,4E,47,2E,2E,2E,2A,30,30,30,30,30,30,2A,31,4992
1170 DATA 2A,4C,49,56,45,53,2A,54,52,4F,50,49,43,20,53,7363
1180 DATA 4F,46,54,20,31,39,39,32,2A,48,41,4C,4C,20,4F,6411
1190 DATA 46,20,46,41,4D,45,2A,3E,20,4D,49,53,53,49,4F,7349
1200 DATA 4E,20,4F,56,45,52,20,3C,2A,4C,45,56,45,4C,20,6666
1210 DATA 31,2A,3F,3F,3F,3F,3F,3F,3F,2A,30,3F,2A,30,30,5598
1220 DATA 2A,53,43,4F,52,45,2A,50,41,52,54,20,31,2A,A9,7889
1230 DATA D1,43,4F,4E,47,52,41,54,55,4C,41,54,49,4F,4E,8064
1240 DATA 53,2A,44,F2,4E,4F,57,20,47,4F,20,54,4F,20,4E,7336
1250 DATA 45,58,54,20,4C,45,56,45,4C,2A,E2,F2,57,49,54,11077
1260 DATA 48,20,41,43,43,45,53,53,20,43,4F,44,45,20,34,6424
1270 DATA 37,30,35,32,2A,A5,AF,BE,B4,C3,C8,00,5D,50,4B,12078
1280 DATA 55,64,46,00,64,7D,91,6E,82,96,9B,78,00,01,02,8206
1290 DATA 00,01,02,00,05,05,00,09,0A,09,0A,09,0A,09,0A,850
1300 DATA 09,0A,09,0A,01,01,02,01,02,03,01,02,03,03,00,236
1310 DATA 05,37,41,19,32,0A,2D,46,23,0F,00,0A,F3,DA,C3,10275
1320 DATA 00,C5,53,C8,53,CB,53,CE,53,00,00,19,19,19,05,5884
1330 DATA 19,19,05,05,19,19,00,00,00,06,02,01,18,17,16,1255
1340 DATA 0A,09,0F,10,12,1A,0E,03,F5,CD,A7,BC,F1,FE,00,14131
1350 DATA 21,A6,90,CA,DD,BC,3E,01,21,BC,90,CD,BC,BC,3E,14482
1360 DATA 01,21,C6,90,CD,BF,BC,3E,02,21,CD,90,CD,BC,BC,15681
1370 DATA 3E,02,21,D1,90,CD,BF,BC,3E,03,21,D8,90,CD,BC,15012
1380 DATA BC,3E,03,21,DF,90,CD,BF,BC,3E,04,21,E6,90,CD,14313
1390 DATA BC,BC,3E,05,21,F3,90,CD,BC,BC,3E,06,21,F7,90,13478
1400 DATA CD,BC,BC,3E,07,21,01,91,CD,BC,BC,3E,08,21,08,8495
1410 DATA 91,CD,BC,BC,AF,32,BA,90,32,BB,90,32,BB,8F,3E,13263
1420 DATA 01,32,B5,90,21,10,91,22,B8,90,CD,43,8F,21,A6,12188
1430 DATA 90,01,00,81,11,8A,BE,C3,D7,BC,F3,F5,D5,E5,C5,20191
1440 DATA DD,E5,FD,E5,CD,A1,8E,FD,E1,DD,E1,C1,E1,D1,F1,22623
1450 DATA FB,ED,4D,3A,B5,90,3D,FE,00,CA,AE,8E,32,B5,90,14242
1460 DATA C9,06,03,DD,2A,B6,90,C5,DD,E5,11,01,00,DD,7E,12643
1470 DATA 00,FE,00,CA,C8,8E,CD,1F,8F,11,05,00,DD,E1,C1,13443
1480 DATA DD,19,10,E5,DD,7E,00,3C,32,B5,90,DD,23,DD,22,12347
1490 DATA B6,90,DD,7E,00,FE,FF,C0,AF,32,BB,8F,C3,43,8F,15614
1500 DATA 3E,0F,FD,21,E0,8F,C3,04,8F,3E,0F,FD,21,E9,8F,13491
1510 DATA C3,04,8F,3E,0F,FD,21,0D,90,C3,04,8F,F5,DD,E5,15629
1520 DATA FD,E5,FD,77,06,CD,8D,8F,FD,E1,DD,E1,F1,3D,FE,19963
1530 DATA 09,C2,04,8F,FD,36,06,0F,C9,DD,7E,04,FE,10,CA,13039
1540 DATA E9,8E,FE,11,CA,F2,8E,FE,13,CA,FB,8E,FD,21,E0,17992
1550 DATA 8F,3D,FE,00,CA,8D,8F,11,09,00,FD,19,C3,35,8F,10967
1560 DATA 2A,B8,90,23,7E,FE,00,C2,5B,8F,AF,32,BA,90,32,12828
1570 DATA BB,90,32,BB,8F,21,11,91,7E,22,B8,90,FE,64,CA,14573
1580 DATA C8,8F,FE,65,CA,D0,8F,DD,2A,0F,91,11,0F,91,DD,12474
1590 DATA 19,3D,FE,00,CA,7F,8F,11,02,00,DD,19,C3,71,8F,11301
1600 DATA DD,6E,00,DD,66,01,11,0F,91,19,22,B6,90,C9,DD,12555
1610 DATA 7E,00,FD,77,00,DD,6E,01,DD,66,02,CD,C0,8F,FD,15301
1620 DATA 75,03,FD,74,04,DD,7E,03,FD,77,07,FD,36,08,00,9455
```

```
1630 DATA FD,E5,E1,3A,BB,90,FE,00,CA,AA,BC,DD,7E,00,FE,16370
1640 DATA 00,C2,AA,BC,C9,3A,BA,90,FE,00,C8,29,C9,3E,01,12031
1650 DATA 32,BA,90,C3,43,BF,3E,01,32,BB,90,23,7E,32,BB,11109
1660 DATA 8F,22,B8,90,C3,43,BF,00,01,00,00,00,00,0F,00,3010
1670 DATA 00,00,02,00,00,00,05,0F,00,00,00,03,00,00,00,172
1680 DATA 00,0F,00,00,00,04,00,00,00,00,00,00,00,00,02,63
1690 DATA 00,00,00,00,0F,00,00,00,02,00,00,00,0F,0F,00,451
1700 DATA 00,00,02,00,00,00,19,0F,00,00,00,05,00,00,00,314
1710 DATA 05,0F,00,00,00,05,00,00,00,0F,0F,00,00,00,05,395
1720 DATA 00,00,00,0F,0F,00,00,00,05,00,00,00,00,0F,00,340
1730 DATA 00,00,03,01,00,00,00,0F,00,00,00,06,00,00,00,180
1740 DATA 01,00,00,00,00,00,02,00,00,00,0C,00,00,00,03,174
1750 DATA 02,00,00,00,0F,00,00,00,00,00,00,00,00,00,00,60
1760 DATA 00,00,00,00,00,00,00,00,00,00,00,04,02,00,00,68
1770 DATA 00,00,00,00,00,00,00,00,00,00,00,00,00,00,03,42
1780 DATA 03,00,00,00,00,00,00,00,07,00,00,00,00,00,00,56
1790 DATA 00,00,08,00,00,00,03,00,00,00,00,00,00,00,00,34
1800 DATA 00,00,00,00,00,00,00,00,00,00,00,00,00,00,00,0
1810 DATA 00,00,03,01,00,0A,0A,FF,01,01,00,0A,82,14,01,3865
1820 DATA 01,14,FF,01,01,0F,FF,02,82,03,01,03,03,FF,03,6659
1830 DATA 02,0A,FF,08,05,FF,04,03,50,01,01,14,02,01,04,2856
1840 DATA 01,07,01,03,02,01,01,00,02,0A,FF,05,01,0F,FF,6525
1850 DATA 01,03,01,0A,01,01,00,04,05,FE,01,02,01,0F,05,2707
1860 DATA 0A,FF,02,02,01,0C,01,0C,FF,01,23,00,01,02,01,2870
1870 DATA 03,01,02,01,03,65,01,01,65,01,02,65,01,01,65,3925
1880 DATA 01,03,65,01,01,65,01,02,65,01,01,65,01,03,00,2726
1890 DATA 2C,00,09,01,6A,01,03,00,34,01,7B,01,0C,05,02,2371
1900 DATA 5F,00,0C,04,00,05,00,00,00,05,01,00,00,0C,0D,454
1910 DATA 00,00,05,01,00,00,0C,16,02,7B,01,0C,05,00,05,1634
1920 DATA 04,00,00,0C,11,02,7B,01,0C,05,00,05,00,00,00,1055
1930 DATA 05,01,AA,01,0C,05,02,6A,00,0C,04,00,05,01,7B,3114
1940 DATA 01,0C,05,02,5F,00,0C,04,00,05,00,00,00,05,01,632
1950 DATA 7B,01,0C,05,02,5F,00,0C,04,00,05,01,00,00,0C,868
1960 DATA 16,00,00,05,01,00,00,0C,0D,02,7B,01,0C,05,00,1675
1970 DATA 05,04,00,00,0C,11,02,7B,01,0C,05,00,05,00,00,1236
1980 DATA 00,05,01,7B,01,0C,05,02,5F,00,0C,04,00,05,01,1487
1990 DATA 52,01,0C,05,02,54,00,0C,04,00,05,01,3F,01,0C,1582
2000 DATA 05,02,50,00,0C,04,00,05,00,00,00,05,01,3F,01,1165
2010 DATA 0C,05,02,50,00,0C,04,00,05,01,00,00,0C,0D,00,695
2020 DATA 00,05,01,3F,01,0C,05,02,50,00,0C,04,04,00,00,1156
2030 DATA 0C,11,05,00,00,00,05,01,3F,01,0C,05,02,50,00,1816
2040 DATA 0C,04,00,05,FF,01,1C,01,0C,05,02,47,00,0C,04,2373
2050 DATA 00,05,01,00,00,0C,16,00,00,05,01,1C,01,0C,05,800
2060 DATA 02,47,00,0C,04,00,05,01,00,00,0C,08,00,00,05,438
2070 DATA 01,1C,01,0C,05,02,47,00,0C,04,00,05,01,1C,01,1099
2080 DATA 0C,05,02,47,00,0C,04,04,00,00,0C,11,05,01,00,714
2090 DATA 00,0C,0D,00,00,05,01,1C,01,0C,05,02,47,00,0C,1473
2100 DATA 04,00,05,01,00,00,0C,16,00,00,05,FF,01,52,01,4186
2110 DATA 0C,05,02,54,00,0C,04,00,05,01,00,00,0C,16,00,824
2120 DATA 00,05,01,52,01,0C,05,02,54,00,0C,04,00,05,01,1276
2130 DATA 00,00,0C,08,00,00,05,01,7B,01,0C,05,02,5F,00,2512
2140 DATA 0C,04,00,05,01,AA,01,0C,05,02,6A,00,0C,04,04,2333
2150 DATA 00,00,0C,11,05,01,00,00,0C,0D,00,00,05,01,AA,2766
2160 DATA 01,0C,05,02,6A,00,0C,04,00,05,01,00,00,0C,16,1071
2170 DATA 00,00,05,FF,00,00,00,00,00,00,00,00,00,00,00,775
2180 DATA 00,00,00,00,00,00,00,00,00,00,00,00,00,00,00,0
2190 DATA 00,00,00,00,00,00,00,00,00,00,00,00,00,00,00,0
```

Répétition de cette séquence jusqu'à la ligne **4330**.

SKYWAR1.BAS

```
10 '  ******************************          >LA
20 '  **                          **          >LB
30 '  **       S K Y   W A R      **          >LC
40 '  **                          **          >LD
50 '  **          Part 1          **          >LE
60 '  **                          **          >LF
70 '  **  Luc and Herve Guillaume  **          >LG
80 '  **                          **          >LH
90 '  **      TROPIC SOFT 1992    **          >LJ
100 ' **                          **          >RB
110 ' ******************************          >RC
120 '                                         >RD
130 MEMORY 9999                               >DE
140 LOAD"!SKYWAR1.SPR",10000                  >XA
150 LOAD"!SKYWAR1.COD",27000                  >XB
160 CALL 27000                                >JG
```

BON DE COMMANDE

A expédier à : Editions SORACOM
La Haie de Pan – 35170 BRUZ

DESIGNATION	Prix unitaire	Quantité	Port	Montant
Pour chaque article, entourez le ou les n° choisis.				
ANCIENS Nos AMSTAR & CPC				
N° 44 – 47	26 F *(unité)*		Franco	
DISQUETTES AMSTAR & CPC				
N° 20 – 21 – 22 – 23 – 24 – 25 – 26 – 27 – 28 – 29 – 30 (une disquette réunit 2 numéros consécutifs d'Amstar & CPC)	80 F *(unité)*		Franco	
ANCIEN No CPC Infos				
N°25 – 26 – 27 – 28 – 29 – 30 – 31 – 32 – 33 – 34 – 35 – 36 – 37 – 38 – 39 – 40 – 41 – 42 – 43 44 – 45 – 46 – 47	26 F *(unité)*		8F	
48 – 49	30F *(unité)*		8F	
DISQUETTES CPC Infos – MEGA SOUND – AXYS – N° 31 (Am'Star 48 & CPC Infos 24) – N° 32 (CPC Infos 25 & 26) – N° 33 (CPC Infos 27 & 28) – N° 35 (CPC Infos 31 & 32) – N° 36 (CPC Infos 33 & 34) – N° 37 (CPC Infos 35 & 36) – N° 38 (CPC Infos 37 & 38) – N° 39 (CPC Infos 39 & 40) – N° 40 (CPC Infos 41 & 42) – N° 41 (CPC Infos 43 & 44) – N°42 (CPC Infos 45 & 46) – N°43 (CPC Infos 47 & 48)	80 F *(unité)*		Franco	
ANCIENS Nos HORS-SERIE CPC				
N° 12 – 14 – 16	21 F *(unité)*		Franco	
N° 17 – 21 – 22 – 23	23 F *(unité)*		Franco	
DISQUETTES CPC ET DISQUETTES HORS-SERIE CPC				
N° 1 – 2 – 3 – 4 – 5 – 6 – 7 – 8 – 9 – 10 – 11 – 12 – 13 – 14 – 15 – 16 – 17 – 18 – 19 (une disquette réunit 2 numéros consécutifs de CPC) HS1 – HS2 – HS3 – HS4 – HS5 – HS6 – HS7 – HS8 – HS9 – HS10 – HS11 HS12 – HS13 – HS14 – HS15 – HS16 – HS17 – HS18 – HS19 – HS20 – HS21 – HS22 – HS23	80 F *(unité)*		Franco	
DISQUETTES "ARCADES" Téléchargement AMSTRAD CPC	60 F		5 F	
CABLE pour téléchargement (Téléchargement non compatible avec 6128+ et 464+)	89 F		5 F	

DESIGNATION	REFERENCE				

ATTENTION : + Port indiqué à chaque article. Si le port n'est pas indiqué : Forfait 25F jusqu' à 200F de commande ou 10% au delà de 200F.

Pour tout envoi par avion : prendre contact avec le service commercial

❑ Facultatif : recommandé + 20 F par commande	20 F
30F étranger	30 F
MONTANT GLOBAL	

Je joins mon règlement : ❑ chèque bancaire ❑ chèque postal ❑ mandat

CPC Infos 49

PAYEZ PAR CARTE BANCAIRE

Date d'expiration *Signature*

(inscrire les numéros de la carte, la date et signer)

Date **Signature**

Nom : _____ **Prénom :** _____

Adresse : _____

Code Postal : _____ **Ville :** _____

ECRIRE EN MAJUSCULES

Afin de faciliter le traitement des commandes, nous remercions notre aimable clientèle de ne pas agrafer les chèques, et de ne rien inscrire au dos.

Commande : La commande doit comporter tous les renseignements demandés sur le bon de commande (désignation ou référence si celle-ci existe). Toute absence de précisions est sous la responsabilité de l'acheteur. La vente est conclue dès acceptation du bon de commande par notre société, sur les articles disponibles uniquement.
Les prix : Les prix indiqués sont valables du jour de la parution du catalogue jusqu'au mois suivant ou au jour de parution du nouveau catalogue, sauf erreur dans le libellé de nos tarifs au moment de la fabrication du catalogue, et de variation de prix importante des fournisseurs.
Livraison : La livraison intervient après le règlement. Les délais de livraison étant de 10 à 15 jours environ, SORACOM ne pourra être tenue pour responsable des retards dus aux transporteurs ou aux grèves des services postaux.
Transport : La marchandise voyage aux risques et périls du destinataire. La livraison se faisant par colis postal ou par transporteur. Les prix indiqués sur le bon de commande sont valables sur toute la France métropolitaine, + 20 F par article pour Outre-Mer par avion et au-dessus de 5 kg nous nous réservons la possibilité d'ajuster le prix de transport enfonction du coût réel de celui-ci. Pour bénéficier de recours possible nous invitons notre aimable clientèle à opter pour l'envoi en recommandé. A réception des paquets, toute détérioration doit être signalée
Réclamation : Toute réclamation doit intervenir dans les dix jours suivants la réception des marchandises.

CPC jeux

REMAKE II & PYMBU

René BONCOURRE

Valable pour CPC 464 – 664 – 6128

La boule avide de fruits et de gateaux est toujours là, avec en prime des murs à casser. Plus de plates-formes poreuses : maintenant elles rétrécissent jusqu'à disparaître. Les marteaux cassent les murs. Un marteau = 3 pans de mur. Vous trouverez également une vie à saisir, parfois indispensable pour passer certains tableaux.

REMAKE II

```
2 'pour REMAKE I faire quelques modifications ligne 133 >FB
0,1500,2430,2620
3 '1330 IF INKEY(8)*INKEY(74)=0 THEN q=q-3:IF q<2 THEN  >FC
GOSUB 1590:GOTO 1370:ELSE IF j(q-1,w)=1 OR j(q-1,w)=2 O
R j(q-1,w)=9 THEN q=q+3:GOSUB 1590:GOSUB 1770:goto 1370
4 '1500 IF INKEY(8)*INKEY(74)=0 THEN q=q-3:IF q<2 THEN  >FD
GOSUB 1590:GOTO 1370:ELSE IF j(q-1,w)=1 OR j(q-1,w)=2 O
R j(q-1,w)=9 THEN q=q+3:GOSUB 1590:GOSUB 1770:goto 1370

5 '2430 IF INKEY(8)*INKEY(74)=0 THEN q=q-3:IF q<2 THEN  >FE
GOSUB 1590:GOTO 2470:ELSE IF j(q-1,w)=1 OR j(q-1,w)=2 O
R j(q-1,w)=9  THEN q=q+3:GOSUB 1590:GOSUB 1770:GOTO 247
0
6 '2620 IF INKEY(8)*INKEY(74)=0 THEN q=q-3:IF q<2 THEN  >FF
GOSUB 1590:GOTO 2470:ELSE IF j(q-1,w)=1 OR j(q-1,w)=2 O
R j(q-1,w)=9  THEN q=q+3:GOSUB 1590:GOSUB 1770:GOTO 247
0
10 '************************                          >LA
20 '*    Rene BONCOURRE     *                          >LB
30 '*                       *                          >LC
40 '*       presente        *                          >LD
50 '*                       *                          >LE
60 '*   REMAKE II & PYMBU   *                          >LF
70 '*                       *                          >LG
80 '* CPC infos  Aout 1992  *                          >LH
90 '************************                          >LJ
95 ON BREAK CONT                                       >LB
100 ST=1:v=3:v1=3:xc=0:cx=0:m=0:m1=0:tc=0:ct=0         >RJ
110 GOSUB 360:GOTO 1780                                >RF
120 INK 0,0:INK 1,26:INK 2,11:INK 3,6:PAPER 0:PEN 1:BOR >CR
DER 0
130 MODE 1:WINDOW 1,30,1,25:WINDOW#1,31,40,1,5:WINDOW#2 >WL
,31,40,6,25:PAPER#1,0:PAPER#2,0:CLS:CLS#1:CLS#2
140 ENV 1,100,3,1:ENT 1,100,2,2:ENT 1,2,17,70          >KR
150 ENV 1,15,-1,4                                      >DD
160 TAG:MOVE 490,392,2,1:PRINT "REMAKE II";:MOVE 492,39 >AR
4,1,1:PRINT"REMAKE II";:MOVE 546,374,2,1:PRINT"&";:MOVE
 548,376,1,1:PRINT"&";
170 MOVE 514,358,2,1:PRINT"PYMBU";:MOVE 516,360,1,1:PRI >WB
NT"PYMBU";:MOVE 490,342,3,1:PRINT"---------";:MOVE 492,
344,2,1:PRINT"---------";:TAGOFF
180 GOSUB 190:GOTO 350                                 >QM
190 CLS#2:TAG:MOVE 490,290,1,1:PRINT"JOUEUR 1";:MOVE 49 >MB
0,288,3,1:PRINT"JOUEUR 1";
200 MOVE 506,260,2,1:PRINT"SCORE";:MOVE 508,260,1,1:PRI >RW
NT"SCORE";:MOVE 506,212,2,1:PRINT"VIE";:MOVE 508,212,1,
1:PRINT"VIE  ";:MOVE 506,164,2,1:PRINT"TABLEAU";:MOVE 5
08,164,1,1:PRINT"TABLEAU";
210 MOVE 506,116,2,1:PRINT"MARTEAU";:MOVE 508,116,1,1:P >LV
RINT"MARTEAU";:TAGOFF:GOSUB 230:GOSUB 240:GOSUB 250:GOS
UB 260:GOTO 710
220 END:'RETURN                                        >ZD
230 LOCATE#2,4,6:PAPER#2,0:PRINT#2,"       ":TAG:MOVE 5 >WW
42,238,1,1:PRINT USING"#####";sc;:MOVE 542,236,3,1:PRIN
T USING"#####";sc;:TAGOFF:RETURN
240 LOCATE#2,4,9:PAPER#2,0:PRINT#2,"       ":TAG:MOVE 5 >JQ
74,190,1,1:PRINT USING"###";V;:MOVE 574,188,3,1:PRINT U
SING"###";V;:TAGOFF:RETURN
250 LOCATE#2,4,12:PAPER#2,0:PRINT#2,"       ":TAG:MOVE  >PH
574,142,1,1:PRINT USING"###";TA;:MOVE 574,140,3,1:PRINT
 USING"###";TA;:TAGOFF:RETURN
260 LOCATE#2,4,15:PAPER#2,0:PRINT#2,"       ":TAG:MOVE  >GJ
574,94,1,1:PRINT USING"###";m;:MOVE 574,92,3,1:PRINT US
```

```
ING"###";m;:TAGOFF:RETURN
270 CLS#2:TAG:MOVE 490,290,1,1:PRINT"JOUEUR 2";:MOVE 49 >MC
0,288,3,1:PRINT"JOUEUR 2";
280 MOVE 506,260,2,1:PRINT"SCORE";:MOVE 508,260,1,1:PRI >RE
NT"SCORE";:MOVE 506,212,2,1:PRINT"VIE";:MOVE 508,212,1,
1:PRINT"VIE  ";:MOVE 506,164,2,1:PRINT"TABLEAU";:MOVE 5
08,164,1,1:PRINT"TABLEAU";
290 MOVE 506,116,2,1:PRINT"MARTEAU";:MOVE 508,116,1,1:P >MA
RINT"MARTEAU";:TAGOFF:GOSUB 300:GOSUB 310:GOSUB 320:GOS
UB 330:GOTO 2150
300 LOCATE#2,4,6:PAPER#2,0:PRINT#2,"        ":TAG:MOVE 5 >WU
42,238,1,1:PRINT USING"#####";cs;:MOVE 542,236,3,1:PRIN
T USING"#####";cs;:TAGOFF:RETURN
310 LOCATE#2,4,9:PAPER#2,0:PRINT#2,"        ":TAG:MOVE 5 >NG
74,190,1,1:PRINT USING"###";V1;:MOVE 574,188,3,1:PRINT
USING"###";V1;:TAGOFF:RETURN
320 LOCATE#2,4,12:PAPER#2,0:PRINT#2,"        ":TAG:MOVE  >PF
574,142,1,1:PRINT USING"###";at;:MOVE 574,140,3,1:PRINT
 USING"###";at;:TAGOFF:RETURN
330 LOCATE#2,4,15:PAPER#2,0:PRINT#2,"        ":TAG:MOVE  >KG
574,94,1,1:PRINT USING"###";m1;:MOVE 574,92,3,1:PRINT U
SING"###";m1;:TAGOFF:RETURN
340 END                                                 >TA
350 GOTO 710                                            >ZC
360 SYMBOL AFTER 97                                     >NU
370 SYMBOL 97,0,7,15,31,15,7,0,0:SYMBOL 98,0,255,255,25 >ZL
5,255,255,0,0:SYMBOL 99,0,224,240,248,240,224,0,0:SYMBO
L 100,0,0,0,31,0,0,0,0:SYMBOL 101,0,0,0,255,0,0,0,0:SYM
BOL 102,0,0,0,248,0,0,0,0
380 ff$=CHR$(97)+CHR$(98)+CHR$(99):fff1$=CHR$(100)+CHR$( >RB
101)+CHR$(102)
390 SYMBOL 103,0,0,0,1,0,0,0,0:SYMBOL 104,0,126,255,255 >DA
,255,126,0,0:SYMBOL 105,0,0,0,128,0,0,0,0:SYMBOL 107,0,
0,0,255,0,0,0,0
400 ss$=CHR$(103)+CHR$(104)+CHR$(105):ss1$=CHR$(103)+CH >WC
R$(107)+CHR$(105)
410 SYMBOL 233,126,126,126,126,126,126,126,126:11$=CHR$ >DR
(233):SYMBOL 237,24,60,126,126,126,126,126,126:12$=CHR$
(237):SYMBOL 238,126,126,126,126,126,126,60,24:13$=CHR$
(238)
420 SYMBOL 239,0,0,0,255,0,0,0,0:p4$=CHR$(239)          >MC
430 SYMBOL 241,239,239,239,0,255,255,255,0:SYMBOL 242,2 >UW
47,247,247,0,127,127,127,0:SYMBOL 243,251,251,251,0,223
,223,223,0:mu1$=CHR$(241)+CHR$(242)+CHR$(243)
440 SYMBOL 244,16,16,16,255,0,0,0,255:SYMBOL 245,8,8,8, >TX
255,128,128,128,255:SYMBOL 246,4,4,4,255,32,32,32,255:m
u2$=CHR$(244)+CHR$(245)+CHR$(246)
450 SYMBOL 247,0,0,0,0,6,102,96,0:SYMBOL 248,96,24,20,3 >DP
6,32,0,0,0:ce1$=CHR$(247):ce2$=CHR$(248)
460 SYMBOL 249,12,12,12,12,12,12,127,63:ma$=CHR$(249)   >VG
470 SYMBOL 250,4,8,0,0,0,0,0,0:SYMBOL 251,0,0,28,60,126 >MJ
,126,126,124:SYMBOL 252,0,0,0,0,8,16,0,0:po1$=CHR$(250)
:po2$=CHR$(251):po3$=CHR$(252)
480 SYMBOL 253,60,36,102,66,199,129,66,126:SYMBOL 254,0 >HE
,24,0,60,0,102,36,0:SYMBOL 255,0,0,24,24,24,24,0,0:ga1$
=CHR$(253):ga2$=CHR$(254):ga3$=CHR$(255)
490 SYMBOL 124,60,90,36,219,219,36,90,60:SYMBOL 125,0,0 >BY
,24,36,36,24,0,16:SYMBOL 126,0,36,195,0,0,195,36,0:v1$=
CHR$(124):v2$=CHR$(125):v3$=CHR$(126)
500 SYMBOL 240,24,24,24,24,24,24,24,24:14$=CHR$(240)    >UC
510 SYMBOL 231,60,126,255,255,255,255,126,60:b2$=CHR$(2 >BM
31)
520 SYMBOL 234,0,0,0,24,24,0,0,0:b1$=CHR$(234)          >MD
530 SYMBOL 122,255,255,255,255,255,255,255,255:ef$=CHR$ >FQ
(122)+CHR$(122)+CHR$(122)
540 SYMBOL 232,0,255,255,255,255,255,0,0:p1$=CHR$(232): >RG
SYMBOL 235,0,63,127,255,127,63,0,0:p2$=CHR$(235):SYMBOL
 236,0,252,254,255,254,252,0,0:p3$=CHR$(236)
550 re$=CHR$(8):de$=CHR$(10):cou1$=CHR$(15)+CHR$(1):cou >CD
0$=CHR$(15)+CHR$(0):cou2$=CHR$(15)+CHR$(2):cou3$=CHR$(1
5)+CHR$(3)
560 ef1$=CHR$(122):tr$=CHR$(22)+CHR$(1)                 >FA
570 b1$=cou0$+CHR$(122):b$=tr$+cou2$+b2$                >HH
580 b2$=cou0$+CHR$(122)                                 >QV
590 ps1$=tr$+cou1$+p2$+p1$+p3$+re$+re$+re$+cou3$+p4$+p4 >FW
$+p4$
600 ps2$=tr$+cou1$+p2$+p1$+p3$+re$+re$+re$+cou2$+p4$+p4 >FM
$+p4$
610 v$=tr$+cou1$+v1$+re$+cou2$+v2$+re$+cou3$+v3$        >RB
620 ef$=tr$+cou0$+mu1$+re$+re$+re$+cou0$+mu2$           >PJ
630 mu$=tr$+cou3$+mu1$+re$+re$+re$+cou1$+mu2$           >PP
640 c$=tr$+cou3$+ce1$+re$+cou2$+ce2$                    >DT
650 m$=tr$+cou1$+ma$                                    >PU
660 ps3$=tr$+cou1$+fff$+re$+re$+re$+cou2$+fff1$         >NE
670 ps4$=tr$+cou1$+ss$+re$+re$+re$+cou2$+ss1$           >PE
680 g$=tr$+cou1$+ga1$+re$+cou2$+ga2$+re$+cou3$+ga3$     >VT
690 p$=tr$+cou3$+po1$+re$+cou2$+po2$+re$+cou1$+po3$     >WV
700 RETURN                                              >ZC
710 ON ta GOTO 720,730,740,750,760,770,780,790,800,810, >HM
820,830,840,850,860,870,880,890,900,910,292,930,940,950
,960
720 RESTORE 3020:GOSUB 980:GOTO 1160                    >DY
730 RESTORE 3060:GOSUB 980:GOTO 1160                    >DD
740 RESTORE 3000:GOSUB 980:GOTO 1160                    >DY
750 RESTORE 3040:GOSUB 980:GOTO 1160                    >DD
760 RESTORE 2850:GOSUB 980:GOTO 1160                    >DN
770 RESTORE 2870:GOSUB 980:GOTO 1160                    >DR
780 RESTORE 2980:GOSUB 980:GOTO 1160                    >DV
```

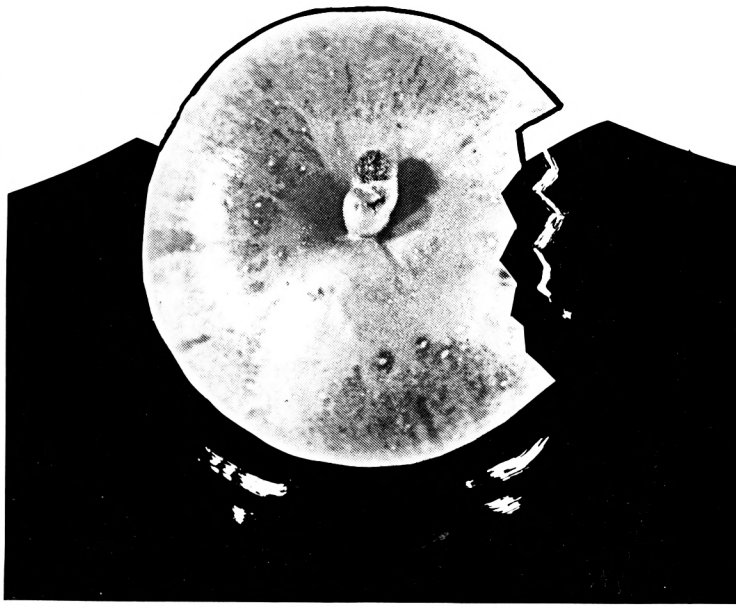

```
790 RESTORE 3080:GOSUB 980:GOTO 1160                    >DM
800 RESTORE 2890:GOSUB 980:GOTO 1160                    >DM
810 RESTORE 2910:GOSUB 980:GOTO 1160                    >DF
820 RESTORE 2930:GOSUB 980:GOTO 1160                    >DJ
830 RESTORE 2960:GOSUB 980:GOTO 1160                    >DN
840 RESTORE 3100:GOSUB 980:GOTO 1160                    >DA
850 RESTORE 3120:GOSUB 980:GOTO 1160                    >DD
860 RESTORE 3140:GOSUB 980:GOTO 1160                    >DG
870 RESTORE 3160:GOSUB 980:GOTO 1160                    >DK
880 RESTORE 3180:GOSUB 980:GOTO 1160                    >DN
890 RESTORE 3190:GOSUB 980:GOTO 1160                    >DQ
900 RESTORE 3210:GOSUB 980:GOTO 1160                    >DZ
910 RESTORE 3230:GOSUB 980:GOTO 1160                    >DC
920 RESTORE 3250:GOSUB 980:GOTO 1160                    >DF
930 RESTORE 3270:GOSUB 980:GOTO 1160                    >DJ
940 RESTORE 3290:GOSUB 980:GOTO 1160                    >DM
950 RESTORE 3310:GOSUB 980:GOTO 1160                    >DF
960 RESTORE 3330:GOSUB 980:GOTO 1160                    >DJ
970 END                                                 >TK
980 DIM j(40,25)                                        >YF
990 '                                                   >TJ
1000 READ t,q,w                                         >AC
1010 INK 0,0:INK 1,26:INK 2,11:INK 3,6                  >CH
1020 READ x,y,a                                         >ZE
1030 IF a=6 THEN LOCATE x,y:PRINT ps2$:FOR x=x TO x+2:j >RK
(x,y)=6:NEXT x
1040 IF a=5 THEN LOCATE x,y:PRINT b$:j(x,y)=5           >NA
1050 IF a=1 THEN LOCATE x,y:PRINT v$:j(x,y)=1           >NP
1060 IF a=3 THEN LOCATE x,y:PRINT c$:j(x,y)=3           >NZ
1070 IF a=7 THEN LOCATE x,y:PRINT m$:j(x,y)=7           >NV
1080 IF a=8 THEN LOCATE x,y:PRINT g$:j(x,y)=8           >NR
1090 IF a=9 THEN LOCATE x,y:PRINT p$:j(x,y)=9           >NE
1100 IF a=4 THEN LOCATE x,y:PRINT mu$:FOR x=x TO x+2:j( >QL
x,y)=4:NEXT x
1110 IF a=12 THEN LOCATE x,y:PRINT ps1$:FOR x=x TO x+2: >UG
j(x,y)=12:NEXT x
1120 IF a=16 THEN LOCATE x,y:PRINT ps4$:FOR x=x TO x+2: >VL
j(x,y)=16:NEXT x
1130 IF a=15 THEN LOCATE x,y:PRINT ps3$:FOR x=x TO x+2: >VJ
j(x,y)=15:NEXT x
1140 IF a=-1 THEN RETURN                                >TA
1150 GOTO 1020                                          >LH
1160 '                                                  >YA
1170 '                                                  >YB
1180 '                                                  >YC
1190 w=w-1:LOCATE q,w:PRINT b$:FOR i=1 TO 60:NEXT i:LOC >WT
ATE q,w:PRINT b1$
1200 IF INKEY(1)*INKEY(75)=0 THEN q=q+3:IF q>29 THEN q= >NN
q-1:GOSUB 1520:GOTO 1250:ELSE IF j(q,w)=4 OR j(q,w)=12
OR j(q,w)=6 OR j(q,w)=15 OR j(q,w)=16 THEN q=q-3:GOSUB
1520:GOSUB 1750
1210 IF INKEY(8)*INKEY(74)=0 THEN q=q-3:IF q<2 THEN GOS >XB
UB 1520:GOTO 1250:ELSE IF j(q,w)=15 OR j(q,w)=16 OR j(q
,w)=4 OR j(q,w)=6 OR j(q,w)=12 THEN q=q+3:GOSUB 1520:GO
SUB 1760
1220 IF INKEY(47)*INKEY(76)=0 THEN GOTO 1380            >LG
1230 IF w=w+1 THEN w=w-1:LOCATE q,w:PRINT b$:FOR i=1 TO >QP
 60:NEXT i:LOCATE q,w:PRINT b1$
1240 '                                                  >XK
1250 w=w+1                                              >MH
1260 IF w>=25 THEN CLS:GOTO 1720                        >ZP
1270 LOCATE q,w:PRINT b$:FOR i=1 TO 10:NEXT i:LOCATE q, >NA
w:PRINT b1$
1280 IF j(q,w)=7 THEN xc=xc+3:m=m+1:GOSUB 1560          >ND
1290 IF j(q,w)=1 THEN v=v+1:GOSUB 1580                  >EK
1300 IF j(q,w)=3 OR j(q,w)=8 OR j(q,w)=9 THEN GOSUB 160 >XV
0
1310 IF j(q,w+1)=6 THEN GOSUB 1510:GOTO 2790            >KZ
1320 IF j(q,w+1)=15  THEN GOSUB 1510:GOTO 2810          >LE
1330 IF j(q,w+1)=16  THEN GOSUB 1510:GOTO 2830          >LJ
1340 IF j(q,w+1)=4 THEN GOTO 3360                       >ZM
1350 '                                                  >YB
1360 IF j(q,w+1)=12 THEN GOSUB 1510:GOTO 1170:ELSE GOTO >CQ
 1250
1370 GOTO 1250                                          >MG
1380 '                                                  >YE
1390 LOCATE q,w:PRINT b$:FOR i=1 TO 10:NEXT i:LOCATE q, >ND
w:PRINT b1$
1400 IF INKEY(1)*INKEY(75)=0 THEN q=q+3:IF q>29 THEN q= >MC
q-1:GOSUB 1520:GOTO 1250:ELSE IF j(q,w)=15 OR j(q,w)=16
 OR j(q,w)=4 OR j(q,w)=6 OR j(q,w)=12 THEN q=q-3:GOSUB
1520:GOSUB 1750:GOTO 1250
1410 IF INKEY(8)*INKEY(74)=0 THEN q=q-3:IF q<2 THEN GOS >VM
UB 1520:GOTO 1250:ELSE IF j(q,w)=15 OR j(q,w)=16 OR j(q
,w)=4 OR j(q,w)=6 OR j(q,w)=12 THEN q=q+3:GOSUB 1520:GO
SUB 1760:GOTO 1250
1420 w=w-1:IF w<=2 THEN GOSUB 1520:GOTO 1250            >LD
1430 IF INKEY(73)*INKEY(2)=0 THEN 1250                  >EC
1440 IF j(q,w)=7 THEN xc=xc+3:m=m+1:GOSUB 1560          >NB
1450 IF j(q,w)=1 THEN v=v+1:GOSUB 1580                  >EH
1460 IF j(q,w)=3 OR j(q,w)=8 OR j(q,w)=9 THEN GOSUB 160 >XC
0
1470 IF xc>1 AND j(q,w)=4 THEN 2770                     >AZ
1480 IF j(q,w)=4 OR j(q,w)=12 OR j(q,w)=6 OR j(q,w)=15  >VD
OR j(q,w)=16 THEN GOSUB 1520:GOTO 1250
1490 '                                                  >YG
1500 GOTO 1380                                          >MF
1510 SOUND 1,180,10,10,8:RETURN                         >ZR
1520 SOUND 2,478,60,15,1,1:RETURN                       >BM
1530 SOUND 1,1950,25,15,15:RETURN                       >BT
1540 SOUND 1,2500,15:RETURN                             >WL
1550 SOUND 1,15,25,15,1,15:j(q,w)=0:RETURN              >KP
1560 SOUND 1,15,25,15,1,15:j(q,w)=0:GOSUB 260:RETURN    >XL
1570 SOUND 1,15,25,15,1,15:j(q,w)=0:GOSUB 330:RETURN    >XK
1580 SOUND 1,15,25,15,1,15:j(q,w)=0:GOSUB 240:RETURN    >XL
1590 SOUND 1,15,25,15,1,15:j(q,w)=0:GOSUB 310:RETURN    >XK
1600 SOUND 1,15,25,15,1,15:j(q,w)=0:tt=tt+1:C=C+10:SC=S >PG
C+C:tp=tp+c:c=0:GOSUB 230:IF tt=t THEN GOSUB 1620:CLS:E
RASE j:ta=ta+1:IF ta>25 THEN GOTO 2090:ELSE tt=0:tp=0:x
c=1:m=0:GOSUB 250:GOSUB 260:GOTO 710:ELSE RETURN
1610 SOUND 1,15,25,15,1,15:j(q,w)=0:tt=tt+1:C=C+10:cs=c >VZ
s+C:tp=tp+c:c=0:GOSUB 300:IF tt=t THEN GOSUB 1620:CLS:E
RASE j:at=at+1:IF at>25 THEN GOTO 2090:ELSE tt=0:tp=0:c
x=1:m1=0:GOSUB 320:GOSUB 330:GOTO 2150:ELSE RETURN
1620 ENT 1,20,-6,1,1,120,1,20,-3,1,40,3,1:SOUND 1,119,8 >TR
1,15,,1:FOR i=1 TO 15:NEXT i:RETURN
1630 FOR i=1 TO 50:NEXT i:LOCATE q,w:PRINT b1$:RETURN E >NE
LSE RETURN
```

```
1640 RETURN                                                          >FE
1650 SOUND 1,3500,15,1,1,1:RETURN                                    >AG
1660 FOR n=250 TO 1 STEP -20:SOUND 5,n,2.5,15:NEXT:GOTO >DM
 1250
1670 FOR n=250 TO 1 STEP -20:SOUND 5,n,2.5,15:NEXT:GOTO >DN
 2510
1680 FOR n=1500 TO 50 STEP -50:SOUND 5,n,1.5,15:NEXT:SC >HF
=SC-TP:tp=0:tt=0:xc=1:tc=0:ta=ta:GOSUB 230:V=V-1:GOSUB
240:m=0:GOSUB 260:ERASE j:IF v<1 THEN sc=0:ta=1:v=3:xc=
1:m=0:GOSUB 230:GOSUB 240:GOSUB 250:GOSUB 260
1690 IF jo=1 THEN GOTO 190:ELSE GOTO 270:ELSE GOTO 270  >WK
1700 FOR n=1500 TO 50 STEP -50:SOUND 5,n,1.5,15:NEXT:cs >MX
=cs-TP:tp=0:tt=0:cx=1:ct=0:at=at:GOSUB 300:V1=V1-1:GOSU
B 310:m1=0:GOSUB 330:ERASE j
1710 IF v1<1 THEN cs=0:at=1:v1=3:cx=1:m1=0:GOSUB 300:GO >VG
SUB 310:GOSUB 320:GOSUB 330:GOTO 190:ELSE GOTO 190
1720 FOR n=100 TO 1500 STEP 50:SOUND 5,n,1.5,15:NEXT:SC >EF
=SC-TP:tp=0:tt=0:m=0:xc=1:tc=0:GOSUB 230:V=V-1:GOSUB 24
0:GOSUB 260:ERASE j:IF v<1 THEN sc=0:ta=1:v=3:xc=1:m=0:
tc=0:GOSUB 230:GOSUB 240:GOSUB 250:GOSUB 260
1730 IF jo=1 THEN GOTO 190:ELSE GOTO 270:ELSE GOTO 270  >WE
1740 FOR n=2500 TO 1500 STEP -50:SOUND 5,n,1.5,15:NEXT: >QF
cs=cs-TP:tp=0:tt=0:cx=1:ct=0:m1=0:GOSUB 300:GOSUB 330:V
1=V1-1:GOSUB 310:ERASE j:IF v1<1 THEN cs=0:at=1:v1=3:cx
=1:m1=0:ct=0:GOSUB 300:GOSUB 310:GOSUB 320:GOSUB 330:GO
TO 190:ELSE GOTO 190
1750 q=q+1:LOCATE q,w:PRINT b$:FOR i=1 TO 50:NEXT i:LOC >CX
ATE q,w:PRINT b1$:q=q-1:LOCATE q,w:PRINT b$:FOR i=1 TO
50:NEXT i:LOCATE q,w:PRINT b1$:RETURN
1760 q=q-1:LOCATE q,w:PRINT b$:FOR i=1 TO 50:NEXT i:LOC >CY
ATE q,w:PRINT b1$:q=q+1:LOCATE q,w:PRINT b$:FOR i=1 TO
50:NEXT i:LOCATE q,w:PRINT b1$:RETURN
1770 '                                                               >YH
1780 MODE 1:INK 0,0:INK 1,0:INK 2,0:INK 3,0:BORDER 0:PA >HZ
PER 0:PEN 1:CLS:DIM j(40,25)
1790 '                                                               >YK
1800 x=19:y=24:LOCATE#1,x,y:PRINT#1,ps2$:FOR x=x TO x+2 >XX
:j(x,y)=12:NEXT
1810 PEN 3:LOCATE 2,2:PRINT "RENE BONCOURRE & CPC INFOS >VW
 PRESENTENT"
1820 PEN 2:LOCATE 2,4:PRINT "        REMAKE II AND PYMB >AA
U
1830 PEN 1:LOCATE 3,6:PRINT "JE SUIS TOUJOURS DANS LES  >MD
SALLES"
1840 LOCATE 3,7:PRINT "JE COMPTE SUR VOUS POUR M'EN SOR >JC
TIR
1850 LOCATE 3,8:PRINT "MAINTENANT IL Y A DES MARTEAUX A >DL

1860 LOCATE 3,9:PRINT "PRENDRE POUR CASSER LES MURS.    >AP
1870 LOCATE 3,10:PRINT "TOUS LES FRUITS A RAMASSER AINS >GP
I
1880 LOCATE 3,11:PRINT "QU'UNE VIE A SAISIR SI JE PEUX. >CL

1890 LOCATE 3,12:PRINT "DES PLATES-FORMES QUI RETRESSIS >MJ
SENT.
1900 LOCATE 3,13:PRINT "ET TOUJOURS LA CHUTE INCONTROLE >GA
E.
1910 LOCATE 3,18:PEN 2:PRINT "       PRET POUR L'AVENTU >LK
RE? O/N
1920 LOCATE 3,15:PEN 3:PRINT "          JOYSTICK / CLA >DF
VIER
1930 INK 0,0:INK 1,26:INK 2,11:INK 3,6:BORDER 0:PAPER 0 >TR
:PEN 1:q=20:w=23
1940 w=w-1:LOCATE q,w:PRINT b$:FOR i=1 TO 70:NEXT i:LOC >WY
ATE q,w:PRINT b2$
1950 IF INKEY(34)=0 THEN GOTO 2050                       >AD
1960 IF INKEY(46)=0 THEN CLS#1::GOTO 1820                >HW
1970 '                                                   >YK
1980 IF w=w+1 THEN w=w-1:LOCATE q,w:PRINT b$:FOR i=1 TO >QE
 70:NEXT i:LOCATE q,w:PRINT b2$
1990 IF INKEY(14)=0 THEN GOTO 2060                       >AG
2000 IF INKEY(13)=0 THEN GOTO 2070                       >AN
2010 w=w+1:LOCATE q,w:PRINT b$:FOR i=1 TO 70:NEXT i:LOC >WJ
ATE q,w:PRINT b2$
2020 IF j(q,w+1)=12 THEN GOSUB 1510:GOTO 1940            >LD
2030 GOTO 2010                                           >LF
2040 END                                                 >YE
2050 TAG:MOVE 154,100,3,1:PRINT"COMBIEN DE JOUEUR 1/2"; >DE
:MOVE 156,102,1,1:PRINT"COMBIEN DE JOUEUR 1/2";:TAGOFF:
GOTO 1930
2060 jo=0:t=0:v1=v1:cs=cs:at=1:ta=1:SC=sc:V=v:C=0:TP=0: >WZ
tt=0:xc=1:cx=1:cv=1:m=0:m1=0:ERASE J:GOTO 120
2070 jo=1:t=0:v1=v1:cs=cs:at=1:ta=1:SC=sc:V=v:C=0:TP=0: >WB
tt=0:xc=1:cx=1:cv=1:m=0:m1=0:ERASE J:GOTO 120
2080 GOTO 2060                                           >MF
2090 CLS:TAG                                             >KA
2100 MOVE 50,250,2,3:PRINT"VOUS AVEZ REUSSI BRAVO";:MOV >UE
E 50,252,1,3:PRINT"VOUS AVEZ REUSSI BRAVO";
2110 MOVE 50,200,2,3:PRINT"UNE AUTRE PARTIE ? O/N ";:MO >GF
VE 50,202,1,3:PRINT"UNE AUTRE PARTIE ? O/N ";:TAGOFF
2120 IF INKEY(34)=0 THEN GOTO 2050                       >AT
2130 IF INKEY(46)=0 THEN CLS:GOTO 1780                   >EK
2140 GOTO 2120                                           >LK
2150 ON at GOTO 2160,2170,2180,2190,2200,2210,2220,2230 >GL
,2240,2250,2260,2270,2280,2290,2300,2310,2320,2330,2340
,2350,2360,2370,2380,2390,2400
2160 RESTORE 3020:GOSUB 980:GOTO 2420                    >EC
2170 RESTORE 3060:GOSUB 980:GOTO 2420                    >EH
```

```
2180 RESTORE 3000:GOSUB 980:GOTO 2420                    >EC
2190 RESTORE 3040:GOSUB 980:GOTO 2420                    >EH
2200 RESTORE 2850:GOSUB 980:GOTO 2420                    >EH
2210 RESTORE 2870:GOSUB 980:GOTO 2420                    >EL
2220 RESTORE 2980:GOSUB 980:GOTO 2420                    >EP
2230 RESTORE 3080:GOSUB 980:GOTO 2420                    >EG
2240 RESTORE 2890:GOSUB 980:GOTO 2420                    >ER
2250 RESTORE 2910:GOSUB 980:GOTO 2420                    >EK
2260 RESTORE 2930:GOSUB 980:GOTO 2420                    >EN
2270 RESTORE 2960:GOSUB 980:GOTO 2420                    >ET
2280 RESTORE 3100:GOSUB 980:GOTO 2420                    >EE
2290 RESTORE 3120:GOSUB 980:GOTO 2420                    >EH
2300 RESTORE 3140:GOSUB 980:GOTO 2420                    >EB
2310 RESTORE 3160:GOSUB 980:GOTO 2420                    >EE
2320 RESTORE 3180:GOSUB 980:GOTO 2420                    >EH
2330 RESTORE 3190:GOSUB 980:GOTO 2420                    >EK
2340 RESTORE 3210:GOSUB 980:GOTO 2420                    >ED
2350 RESTORE 3230:GOSUB 980:GOTO 2420                    >EG
2360 RESTORE 3250:GOSUB 980:GOTO 2420                    >EK
2370 RESTORE 3270:GOSUB 980:GOTO 2420                    >EN
2380 RESTORE 3290:GOSUB 980:GOTO 2420                    >ER
2390 RESTORE 3310:GOSUB 980:GOTO 2420                    >EK
2400 RESTORE 3330:GOSUB 980:GOTO 2420                    >ED
2410 END                                                 >YF
2420 INK 0,0:INK 1,26:INK 2,11:INK 3,6                   >DF
2430 '                                                   >YB
2440 w=w-1:LOCATE q,w:PRINT b$:FOR i=1 TO 60:NEXT i:LOC  >WR
ATE q,w:PRINT b1$
2450 IF INKEY(1)*INKEY(75)=0 THEN q=q+3:IF q>29 THEN q=  >GK
q-1:GOSUB 1520:GOTO 2510:ELSE IF j(q,w)=4 OR j(q,w)=12
OR j(q,w)=6 OR j(q,w)=15 OR j(q,w)=16 THEN q=q-3:GOSUB
1520:GOSUB 1750:ELSE IF j(q,w)=3 OR j(q,w)=8 OR j(q,w)=
9 THEN GOSUB 1610
2460 IF INKEY(8)*INKEY(74)=0 THEN q=q-3:IF q<2 THEN GOS  >QY
UB 1520:GOTO 2510:ELSE IF j(q,w)=12 OR j(q,w)=4 OR j(q,
w)=15 OR j(q,w)=6 OR j(q,w)=16 THEN q=q+3:GOSUB 1520:GO
SUB 1760:GOTO 2510:ELSE IF j(q,w)=3 OR j(q,w)=8 OR j(q,
w)=9 THEN GOSUB 1610
2470 '                                                   >YF
2480 IF INKEY(47)*INKEY(76)=0 THEN GOTO 2640             >LR
2490 IF w=w+1 THEN w=w-1:LOCATE q,w:PRINT b$:FOR i=1 TO  >QZ
 60:NEXT i:LOCATE q,w:PRINT b1$
2500 '                                                   >XK
2510 w=w+1                                               >MH
2520 IF w>=25 THEN CLS:GOTO 1740                         >ZR
2530 LOCATE q,w:PRINT b$:FOR i=1 TO 10:NEXT i:LOCATE q,  >NA
w:PRINT b1$
2540 IF j(q,w)=7 THEN cx=cx+3:m1=m1+1:GOSUB 1570         >QV
2550 IF j(q,w)=1 THEN v1=v1+1:GOSUB 1590                 >GJ
2560 IF j(q,w)=3 OR j(q,w)=8 OR j(q,w)=9 THEN GOSUB 161  >XF
0
2570 IF j(q,w+1)=6 THEN GOSUB 1510:GOTO 2800             >KA
2580 IF j(q,w+1)=15  THEN GOSUB 1510:GOTO 2820           >LQ
2590 IF j(q,w+1)=16  THEN GOSUB 1510:GOTO 2840           >LV
2600 IF j(q,w+1)=4 THEN GOTO 3380                        >ZP
2610 '                                                   >YB
2620 IF j(q,w+1)=12 THEN GOSUB 1510:GOTO 2440:ELSE GOTO  >CR
 2510
2630 GOTO 1250                                           >MG
2640 '                                                   >YE
2650 LOCATE q,w:PRINT b$:FOR i=1 TO 10:NEXT i:LOCATE q,  >ND
w:PRINT b1$
2660 IF INKEY(1)*INKEY(75)=0 THEN q=q+3:IF q>29 THEN q=  >ND
q-1:GOSUB 1520:GOTO 2510:ELSE IF j(q,w)=15 OR j(q,w)=16
 OR j(q,w)=4 OR j(q,w)=6 OR j(q,w)=12 THEN q=q-3:GOSUB
1520:GOSUB 1750:GOTO 2510
2670 IF INKEY(8)*INKEY(74)=0 THEN q=q-3:IF q<2 THEN GOS  >WA
UB 1520:GOTO 2490:ELSE IF j(q,w)=6 OR j(q,w)=15 OR j(q,
w)=16 OR j(q,w)=4 OR j(q,w)=12 THEN q=q+3:GOSUB 1520:GO
SUB 1760:GOTO 2510
2680 w=w-1:IF w<=2 THEN GOSUB 1520:GOTO 2510             >LN
2690 IF INKEY(73)*INKEY(2)=0 THEN 2510                   >EM
2700 IF j(q,w)=7 THEN cx=cx+3:m1=m1+1:GOSUB 1570         >QT
2710 IF j(q,w)=1 THEN v1=v1+1:GOSUB 1580                 >GF
2720 IF j(q,w)=3 OR j(q,w)=8 OR j(q,w)=9 THEN GOSUB 161  >XD
0
2730 IF cx>1 AND j(q,w)=4 THEN 2780                      >AA
2740 IF j(q,w)=4 OR j(q,w)=12 OR j(q,w)=6 OR j(q,w)=15   >VD
OR j(q,w)=16 THEN GOSUB 1520:GOTO 2510
2750 GOTO 2640                                           >ND
2760 GOSUB 270:RETURN                                    >QF
2770 SOUND 1,3822,30,15,1,,2:LOCATE q-1,w:PRINT ef$:j(q  >UW
,w)=0:xc=xc-1:tc=tc+1:IF tc>=3 THEN m=m-1:GOSUB 260:tc=
0:IF xc<=0 THEN m=0:GOSUB 260:GOTO 1250:ELSE 1250 ELSE
1250
2780 SOUND 1,3822,30,15,1,,2:LOCATE q-1,w:PRINT ef$:j(q  >BZ
,w)=0:cx=cx-1:ct=ct+1:IF ct>=3 THEN m1=m1-1:GOSUB 330:c
t=0:IF cx<=0 THEN m1=0:GOSUB 330:GOTO 2510:ELSE 2510 EL
SE 2510
2790 LOCATE q-1,w+1:PRINT ef$:j(q-1,w+1)=0:LOCATE q-1,w  >JR
+1:PRINT ps3$:x=q-1:y=w+1:FOR x=x TO x+2:j(x,y)=15:NEXT
:w=w:GOTO 1170
2800 LOCATE q-1,w+1:PRINT ef$:j(q-1,w+1)=0:LOCATE q-1,w  >JJ
+1:PRINT ps3$:x=q-1:y=w+1:FOR x=x TO x+2:j(x,y)=15:NEXT
:w=w:GOTO 2440
2810 LOCATE q-1,w+1:PRINT ef$:j(q-1,w+1)=0:LOCATE q-1,w  >JL
+1:PRINT ps4$:x=q-1:y=w+1:FOR x=x TO x+2:j(x,y)=16:NEXT
:w=w:GOTO 1170
2820 LOCATE q-1,w+1:PRINT ef$:j(q-1,w+1)=0:LOCATE q-1,w  >JN
+1:PRINT ps4$:x=q-1:y=w+1:FOR x=x TO x+2:j(x,y)=16:NEXT
:w=w:GOTO 2440
2830 LOCATE q-1,w+1:PRINT ef$:x=q-1:y=w+1:FOR x=x TO x+  >JH
2:j(x,y)=0:NEXT:GOTO 1170
2840 LOCATE q-1,w+1:PRINT ef$:x=q-1:y=w+1:FOR x=x TO x+  >JK
2:j(x,y)=0:NEXT:GOTO 2440
2850 DATA 12,25,3,3,6,4,3,15,6,3,7,4,3,8,4,3,5,4,3,9,4,  >RY
3,19,6,9,5,4,9,6,4,9,7,4,9,8,4,9,9,4,9,15,6,9,19,6,15,5
,4,15,6,4,15,7,4,15,8,4,15,9,4,15,15,6,15,19,6,21,9,4,2
1,8,4,21,7,4,21,6,4,21,5,4,21,15,6,21,19,6,27,4,12,27,8
,12,27,12,12
2860 DATA 27,16,12,27,20,12,24,24,6,24,22,6,24,10,6,28,  >KR
3,7,28,7,7,28,11,7,28,15,7,28,19,7,18,9,12,25,8,8,19,8,
9,22,4,3,16,4,3,12,9,12,13,8,9,10,4,3,22,18,8,16,18,8,1
0,18,8,4,18,8,6,9,12,7,8,9,4,4,3,6,21,16,18,21,16,7,20,
7,19,20,7,-1,-1,-1
2870 DATA 15,28,4,3,15,4,3,20,6,3,14,4,4,13,9,6,15,6,7,  >VM
14,7,6,22,6,6,8,4,6,9,4,7,7,9,9,17,4,9,18,4,10,16,9,9,2
4,6,12,24,12,9,13,6,10,12,8,12,15,4,12,14,4,13,13,9,15,
```

```
8,4,15,9,4,16,7,9,9,8,6,12,8,6,10,7,3,13,7,3,15,15,6,15
,19,4,15,18,4,15,24,6,16,17,9
2880 DATA 18,8,6,21,8,6,19,7,3,22,7,3,24,9,4,24,10,4,21 >ZY
.14,4,21,15,4,24,18,4,24,19,4,22,13,9,25,17,9,25,8,9,24
,15,6,18,13,6,19,12,8,25,14,7,21,20,6,18,22,6,24,24,6,1
3,23,7,19,21,7,16,14,7,4,9,7,16,6,1,27,11,12,-1,-1,-1
2890 DATA 13,25,14,3,16,4,9,16,4,15,16,4,21,16,4,3,21,1 >ER
5,9,21,15,6,13,4,15,21,15,21,21,15,6,19,15,12,13,4,18,1
3,4,12,19,15,18,19,15,9,8,4,15,8,4,9,12,15,15,12,15,22,
15,3,16,15,3,10,15,3,4,15,3,7,12,9,13,12,9,19,12,9,10,7
,8,16,7,8,21,8,4,21,12,15,22,7,8
2900 DATA 24,24,16,27,22,16,27,19,16,27,15,12,27,11,16, >ZC
27,8,16,27,5,16,28,21,7,28,18,7,28,4,7,28,7,7,28,10,7,3
,8,4,3,12,15,4,7,8,18,4,4,12,4,4,6,4,4,6,8,15,12,8,15,1
8,8,15,7,3,8,19,3,9,13,3,1,24,17,16,-1,-1,-1
2910 DATA  9,16,10,3,24,15,6,22,15,3,20,15,9,24,15,9,20 >QR
,15,6,18,16,3,16,16,9,16,16,6,13,12,3,11,16,9,11,16,6,9
,16,3,7,15,9,7,15,4,19,9,10,10,9,4,23,7,12,13,4,12,12,4
,12,11,4,12,22,6,13,10,3,27,24,15,24,22,15,21,24,15,18,
22,6,18,13,4,18,12,4,18,11,4
2920 DATA 19,10,3,28,23,7,27,20,15,21,20,15,24,18,16,27 >KD
,16,16,21,16,16,24,13,12,21,11,16,27,11,16,24,9,16,21,7
,15,27,7,15,28,19,9,22,10,9,7,8,8,25,8,8,15,13,12,16,6,
9,-1,-1,-1
2930 DATA 27,28,20,3,24,16,6,24,16,9,24,16,12,24,16,15, >LL
24,16,18,24,16,21,24,16,7,23,3,10,23,3,13,23,3,16,23,3,
19,23,3,22,23,3,4,23,3,3,18,16,6,18,16,9,18,16,12,18,16
,15,18,16,18,18,16,21,18,16,4,17,9,7,17,9,10,17,9,13,17
,9,16,17,9,19,17,9,22,17,9,6,14,12
2940 DATA 9,14,12,12,14,16,15,14,12,18,14,12,27,24,15,3 >DM
,11,16,6,11,16,9,11,16,15,11,16,18,11,16,21,11,16,4,10,
8,7,10,8,10,10,8,16,10,8,19,10,8,22,10,8,12,10,4,21,5,1
6,18,5,16,15,5,16,9,5,16,6,5,16,3,5,16,22,4,3,19,4,8,16
,4,9,10,4,3,7,4,8,13,9,1
2950 DATA 13,4,9,13,13,7,12,5,16,4,4,9,-1,-1,-1         >LN
2960 DATA 19,25,3,3,20,4,6,20,4,9,20,4,12,20,4,15,20,4, >RP
18,20,4,3,24,15,6,24,15,9,24,15,12,24,15,15,24,15,18,24
,15,4,19,9,7,19,9,10,19,9,13,19,9,16,19,9,19,19,9,6,17,
15,9,17,15,12,17,15,15,17,15,18,17,15,6,13,4,9,13,4,12,
13,4,15,13,4,21,15,4,19,16,3
2970 DATA 16,16,3,13,16,3,10,16,3,7,16,3,19,23,7,13,23, >JG
7,7,23,7,21,20,15,7,12,8,10,12,8,13,12,8,16,12,8,6,10,1
5,9,10,16,12,10,16,15,10,16,22,14,1,6,5,4,10,6,3,13,6,3
,16,6,3,21,24,16,27,24,6,24,24,16,28,13,7,27,14,15,24,5
,12,7,4,9,-1,-1,-1
2980 DATA 14,10,18,3,24,6,6,22,6,9,20,6,3,20,6,9,24,6,6 >KJ
,16,6,3,14,6,9,14,6,6,11,6,6,6,12,12,19,4,15,24,6,12,18
,4,12,17,4,12,13,4,12,12,4,12,11,4,18,19,4,21,17,4,18,2
4,6,21,22,6,24,15,4,24,20,6,27,24,12,18,14,6,21,12,6,24
,10,6,15,17,6,18,10,6,21,8
2990 DATA 2,15,8,12,24,4,12,4,23,7,19,13,7,13,10,7,25,1 >EF
4,3,22,16,3,19,18,3,13,16,3,4,13,9,10,13,9,22,11,9,7,20
,9,16,23,8,12,24,12,16,16,8,4,19,8,10,23,8,7,15,8,25,9,
8,25,21,1,-1,-1,-1
3000 DATA  12,16,20,12,16,20,3,15,4,3,14,4,3,13,4,3,19, >WG
12,6,21,6,4,18,7,6,13,12,9,15,6,9,19,6,12,13,4,12,12,4,
12,11,4,12,8,6,13,7,7,12,19,6,12,23,6,15,6,6,15,10,12,1
5,14,6,18,8,12,18,12,6,21,8,4,21,9,4,21,10,4,21,14,6,21
,18,6,18,20,12,24,24,6,24,20,6
3010 DATA 27,18,6,27,14,6,27,9,6,27,4,6,25,23,7,4,12,3, >AK
13,10,3,22,7,3,7,12,8,16,5,8,28,3,8,28,8,8,28,13,8,28,1
7,8,19,11,9,16,9,9,19,19,9,13,22,7,24,14,12,15,23,12,-1
,-1,-1
3020 DATA 10,19,6,3,20,12,6,14,12,9,20,6,9,15,4,9,14,4, >MH
4,19,8,7,16,9,10,13,3,12,14,12,13,13,7,15,16,6,15,19,12
,15,10,4,15,9,4,15,8,4,16,7,3,18,14,12,19,13,9,18,10,12
,21,19,12,21,10,12,24,12,6,24,16,6,27,22,6,28,21,1,27,1
8,6,28,17,3,22,18,8
3030 DATA 16,18,8,22,9,9,25,11,9,19,7,7,-1,-1,-1        >MZ
3040 DATA 10,4,19,10,5,19,9,13,4,9,12,4,15,10,4,15,9,4, >QF
21,14,4,21,13,4,21,12,4,21,9,4,21,8,4,21,7,4,9,18,6,15,
15,6,21,18,6,21,21,6,21,24,6,27,5,6,27,9,12,27,17,12,27
,13,6,27,21,6,27,24,6,24,24,12,3,24,12,6,21,6,12,21,6,1
8,22,6,9,9,12,15,6,12,10,8,3
3050 DATA 16,5,3,13,20,7,7,20,7,28,4,7,28,23,7,10,11,8, >MH
16,8,8,22,6,8,22,11,8,28,8,9,28,12,9,28,16,9,28,20,9,3,
16,12,22,5,1,-1,-1,-1
3060 DATA 9,4,17,3,15,4,3,14,4,3,13,4,6,12,4,6,11,4,6,1 >UE
0,4,3,20,12,6,17,6,6,20,6,9,15,12,12,13,12,15,20,6,18,1
3,12,21,15,4,21,14,4,21,13,4,21,12,4,21,11,4,21,10,4,21
,19,6,21,22,6,12,9,6,24,22,12,27,19,6,27,15,6,27,11,6,1
8,9,6,27,7,12,28,10,7
3070 DATA 28,6,7,28,14,7,28,18,7,24,13,6,21,7,6,9,20,6, >PT
12,20,6,4,12,3,7,9,8,7,16,9,16,19,9,10,14,3,22,9,3,19,8
,9,19,12,8,22,21,3,4,17,7,-1,-1,-1
3080 DATA 10,10,8,3,24,6,6,22,6,9,20,6,9,15,4,9,14,4,9, >GM
13,4,9,10,12,6,18,4,6,17,4,6,16,4,7,15,9,10,12,9,12,12,
4,12,11,4,13,10,9,12,7,4,13,6,9,6,13,6,12,16,6,12,20,6,
9,24,6,27,4,6,27,8,6,27,12,6,27,16,6,27,20,16,24,22,6,1
8,15,4,18,20,6,18,12,4,18
3090 DATA 9,4,15,6,12,21,9,12,21,12,12,21,15,12,19,14,3 >HR
,19,11,3,19,8,3,28,3,7,28,7,7,28,11,7,28,15,7,28,19,7,1
8,6,4,3,13,4,3,10,4,19,5,8,4,12,8,4,9,8,4,8,1,-1,-1,-1
3100 DATA 13,28,3,15,5,16,15,8,16,15,11,16,15,14,16,15, >NZ
17,16,16,4,7,16,7,7,16,10,7,16,13,7,16,16,7,15,20,16,12
,4,4,12,5,4,18,4,4,18,5,4,12,6,4,18,6,4,12,10,6,18,10,6
,9,7,4,9,8,4,9,9,4,21,9,4,21,8,4,21,7,4,21,13,6,9,13,6,
22,6,9,19,3,9,13,3,3,10,6,3
```

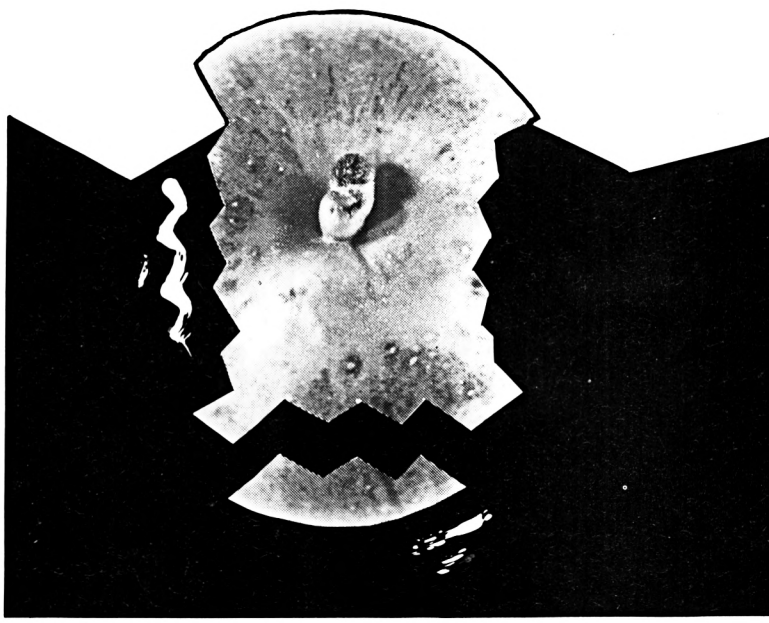

```
3110 DATA 6,10,4,6,11,4,6,12,4,6,16,6,7,9,8,6,20,16,9,1 >TV
8,16,12,20,16,9,22,16,21,18,16,24,20,16,21,22,16,18,20,
16,22,21,8,10,21,8,25,19,3,19,19,3,13,19,3,7,19,3,10,17
,9,22,17,9,4,2,1,27,6,12,-1,-1,-1
3120 DATA 10,22,13,3,12,16,6,12,16,9,12,16,12,12,16,15, >HA
12,16,18,12,16,3,13,4,6,13,4,9,13,4,12,13,4,27,4,16,15,
13,4,18,15,4,3,17,15,6,17,15,9,17,15,12,17,16,15,17,15,
4,11,9,7,11,9,10,11,9,13,11,9,16,11,9,19,11,3,19,14,8,1
8,16,4,18,17,4,18,21,6,21,21,16,3
3130 DATA 8,4,9,8,4,15,8,4,3,24,16,6,24,16,9,24,16,12,2 >MC
4,16,15,24,16,4,7,8,16,7,8,10,7,3,27,7,4,28,6,1,27,11,1
5,22,20,7,25,19,7,24,20,16,18,8,16,19,7,7,21,15,12,4,23
,7,-1,-1,-1
3140 DATA 15,28,9,3,13,4,4,11,1,3,10,4,4,8,1,3,7,4,4,14 >PE
,1,3,16,4,6,18,15,3,20,15,24,24,16,21,22,16,27,22,16,24
,20,16,21,18,16,27,18,16,24,16,16,27,13,12,24,13,12,21,
13,12,18,13,12,18,16,16,18,20,16,18,24,16
3150 DATA 15,24,15,28,17,9,28,21,9,25,23,9,25,19,3,25,1 >UY
5,3,22,21,3,22,17,3,19,23,8,19,19,8,19,15,8,18,8,16,24,
8,16,21,6,16,27,6,16,24,4,16,28,5,9,25,7,3,19,7,8,25,3,
3,22,5,9,9,20,16,12,22,16,10,19,7,-1,-1,-1
3160 DATA 10,25,18,3,20,4,9,20,4,15,20,4,21,20,4,6,24,1 >NV
6,12,24,16,18,24,16,3,19,16,9,19,16,15,19,16,21,19,16,3
,15,4,9,15,4,15,15,4,21,15,4,4,17,9,10,17,9,16,17,9,22,
17,9,3,14,15,9,14,15,15,14,15,21,14,15,7,14,3,13,14,3,1
9,14,3,6,10,4,6,9,4,12,10,4
3170 DATA 12,9,4,18,10,4,18,9,4,9,9,16,15,9,16,7,8,8,13 >NM
,8,8,19,8,8,6,21,16,12,21,16,18,21,16,27,14,12,27,10,16
,27,5,16,28,4,7,28,9,7,24,24,6,27,20,15,28,19,7,-1,-1,-
1
3180 DATA  8,7,18,9,12,16,6,22,15,10,11,9,7,3,3,15,12,1 >EV
6,16,11,9,12,24,16,13,3,3,21,12,16,22,11,9,19,3,3,18,24
,16,25,3,3,25,23,1,24,24,16,27,12,16,28,11,9,-1,-1,-1
3190 DATA 13,28,12,3,24,12,6,24,16,9,24,15,12,24,16,15, >XG
24,16,18,24,15,21,24,16,27,24,6,24,24,15,3,21,15,6,21,1
5,9,20,4,9,19,4,15,21,16,18,21,12,21,21,16,3,18,16,6,17
,4,6,16,4,12,18,16,15,18,15,18,18,16,21,18,16,3,14,16,6
,14,12,9,14,15
3200 DATA 12,13,4,12,12,4,6,10,15,15,14,16,12,9,15,18,1 >UG
2,16,21,12,16,27,18,16,27,14,12,27,9,16,27,5,12,28,8,7,
28,17,7,4,17,9,4,23,3,10,17,8,7,15,8,13,11,8,13,23,9,9,
18,12,12,10,12,16,13,9,19,17,9,19,20,3,22,11,3,12,6,16,
13,5,9,7,9,3,10,13,3,-1,-1,-1
3210 DATA 9,13,6,15,17,12,15,16,12,15,15,12,15,14,12,12 >VE
,19,6,18,19,6,12,14,4,18,14,4,12,13,4,18,13,4,12,12,4,1
8,12,4,12,11,4,18,11,4,16,13,8,16,12,1,15,10,12,9,21,15
,6,23,16,3,23,16,21,21,15,27,23,16,24,23,16
3220 DATA 3,19,12,3,14,4,27,19,12,27,14,4,12,23,15,18,2 >HU
3,16,13,10,9,19,10,9,12,8,12,18,8,12,4,13,3,28,13,3,4,2
2,7,28,22,7,16,9,7,7,9,3,25,9,3,13,7,8,19,7,8,-1,-1,-1
3230 DATA 27,25,10,3,24,16,3,21,16,3,18,16,3,14,16,3,10 >JK
,16,9,10,16,9,14,16,9,18,16,9,21,16,9,24,16,15,10,16,15
,14,16,15,18,16,15,21,16,15,24,16,21,24,16,21,21,16,21,
14,16,21,10,16,27,14,16,21,18,4,22,17,7,4,23,3,4,20,3,4
,17,3,4,13,3,4,9,3
3240 DATA 10,23,9,10,20,9,10,17,9,10,13,9,10,9,9,16,23, >EF
8,16,20,8,16,17,8,16,13,8,16,9,8,28,13,8,22,13,9,22,9,9
,22,23,3,22,20,3,27,24,16,28,23,1,24,16,12,7,21,8,7,5,8
,13,21,3,13,5,3,19,21,9,25,4,3,19,5,9,-1,-1,-1
3250 DATA  8,16,17,3,24,6,6,22,16,3,16,4,3,15,4,9,20,15 >JH
,6,14,4,12,18,15,9,13,4,4,14,9,7,13,9,10,12,9,3,13,15,6
,11,15,9,9,16,3,9,4,6,7,4,4,8,7,7,6,7,10,8,1,15,18,12,1
8,18,15,21,20,15,24,22,16,27,24,6,27,16,4,27,15,4,24,14
,4,21,13,4,28,14,9
3260 DATA 25,13,9,22,12,9,27,9,4,27,13,15,24,11,15,24,7 >UD
,4,28,8,3,25,6,3,18,13,16,12,13,16,13,12,7,19,12,7,12,2
4,16,18,24,16,19,3,1,10,3, 1,-1,-1,-1
3270 DATA 7,28,5,15,8,4,12,8,4,9,8,4,18,8,4,19,7,9,16,7 >CJ
,9,13,7,9,10,7,9,6,9,4,6,10,4,6,11,4,21,9,4,21,10,4,21,
11,4,18,12,15,15,12,16,12,12,16,9,12,16,24,21,16,21,15,
15,21,21,16,21,24,16,22,8,7
3280 DATA 27,9,12,6,15,15,27,17,16,28,16,7,7,8,7,19,16, >GC
8,6,21,16,6,24,16,15,21,16,12,21,16,10,16,8,4,3,3,9,24,
16,3,9,12,-1,-1,-1
3290 DATA 15,4,21,15,12,12,3,24,12,27,24,12,6,22,16,9,2 >UL
0,16,12,18,16,18,18,16,21,20,16,24,22,16,6,18,12,24,18,
12,12,22,16,18,22,16,12,11,4,12,10,4,18,11,4,18,10,4,24
,15,12,16,11,1,15,10,12,13,9,3,19,9,7,12,8,4,12,7,4,13,
6,9,15,22,16,15,18,16
3300 DATA 9,7,12,6,7,12,18,7,12,21,7,12,24,7,12,27,7,12 >UV
,28,6,8,25,6,8,22,6,8,19,6,8,16,9,8,10,6,8,7,6,8,16,17,
7,12,24,16,12,20,16,28,23,9,10,19,9,25,21,9,22,19,9,7,2
1,9,3,7,12,4,6,8,21,18,6,-1,-1,-1
3310 DATA 9,22,3,3,24,6,6,24,15,6,21,4,6,20,4,7,19,7,9, >FC
18,4,9,17,4,12,24,6,9,24,15,10,16,9,12,15,4,12,14,4,13,
13,3,15,12,4,15,11,4,16,10,8,15,16,6,18,11,16,18,22,16,
6,17,16,7,16,7,6,8,16,9,8,16
3320 DATA 12,8,16,15,8,16,7,7,9,10,7,9,13,7,9,16,7,9,24 >GY
,24,6,27,22,16,28,21,1,27,19,12,27,16,16,28,15,3,27,12,
12,27,9,16,28,8,7,22,20,8,21,5,12,-1,-1,-1
3330 DATA 4,25,23,9,21,4,9,20,4,9,19,4,9,15,4,9,14,4,9, >XB
13,4,9,12,4,9,11,4,9,10,4,9,9,4,9,8,4,9,7,4,12,9,4,12,8
,4,12,7,4,18,9,4,18,8,4,18,7,4,21,10,4,21,11,4,21,12,4,
21,13,4,21,14,4
3340 DATA 21,15,4,21,9,4,21,8,4,21,7,4,21,21,4,21,20,4, >JF
21,19,4,24,24,12,18,19,6,18,22,16,15,22,16,12,22,16,15,
24,16,12,19,6,15,7,16,3,9,15,3,12,12,3,15,16,6,22,15,27
,12,16,28,11,7,19,6,7,16,6,1,13,6,3,4,14,9,4,8,8,10,18,
3,-1,-1,-1
3350 'LOCATE q-1,w-1:PRINT ef$:j(q,w-1)=0:cx=cx+1:IF cx >YD
=3 THEN xc=xc-1:RETURN ELSE RETURN
3360 LOCATE q,w:PRINT b$:SOUND 1,300,35,1,1,,10         >PN
3370 IF INKEY(76)*INKEY(47)=0 THEN CLS:GOTO 1680:ELSE G >WG
OTO 3370:GOTO 3370
3380 LOCATE q,w:PRINT b$:SOUND 1,300,35,1,1,,10         >PQ
3390 IF INKEY(76)*INKEY(47)=0 THEN CLS:GOTO 1700:ELSE G >WF
OTO 3390:GOTO 3390
```

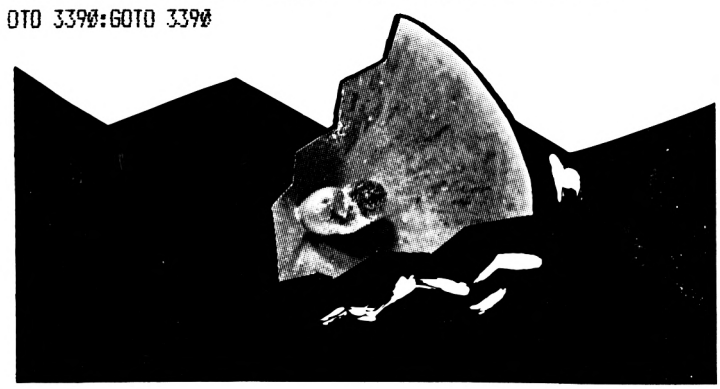

Une affaire pour vôtre Amstrad !

SORACOM SOLDE A SES LECTEURS

LOTS d'anciens numéros, des dizaines d'articles et de programmes

5 N° d'Amstar

20F. + 20F de port par lot

5 N° CPC infos

OCTOBRE 1990 à DECEMBRE 1991

50 F + 25 F de port par lot

ATTENTION : IL S'AGIT DE LOTS EN SOLDES

JUSQU'A EPUISEMENT DES STOCKS

Bon de commande

Nom : _____ Prénom : _____

Adresse : _____

Code postal : _____ Ville : _____

Date : _____ Signature

J e c o m m a n d e

❑ 5 numéros de ***CPC infos*** pour 50 F + 25 F de port

❑ 5 numéros d'***Amstar*** pour 20 F + 20 F de port

Je joins mon règlement chèque bancaire ❑ chèque postal ❑ mandat ❑

JE REGLE PAR CARTE BANCAIRE

Date d'expiration _____ *Signature*

Retournez ce coupon, accompagné de votre chèque libellé à l'ordre des Editions SORACOM – La Haie de Pan – 35170 BRUZ

TELECHARGEZ

LES MEILLEURS LOGICIELS PUBLIES DANS AMSTAR & CPC ET CPC INFOS

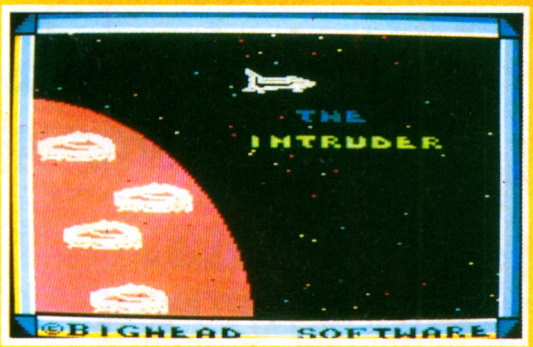

36 15 ARCADES

Simple, rapide, efficace :
Téléchargez les listings publiés dans le mensuel CPC infos.
Il vous suffit pour cela de notre logiciel ARCADES, et d'un câble de liaison minitel-CPC que nous pouvons vous fournir.
Sur 36 15 Arcades, des jeux et des utilitaires, du son et du graphisme.

PLUS DE 600 PROGRAMMES A VOTRE DISPOSITION

LA COMMUNICATION C'EST NOTRE METIER

Voir bon de commande page 47

ATTENTION : Seul le câble Arcades fonctionne avec le logiciel de téléchargement.