

# CPC

## infos

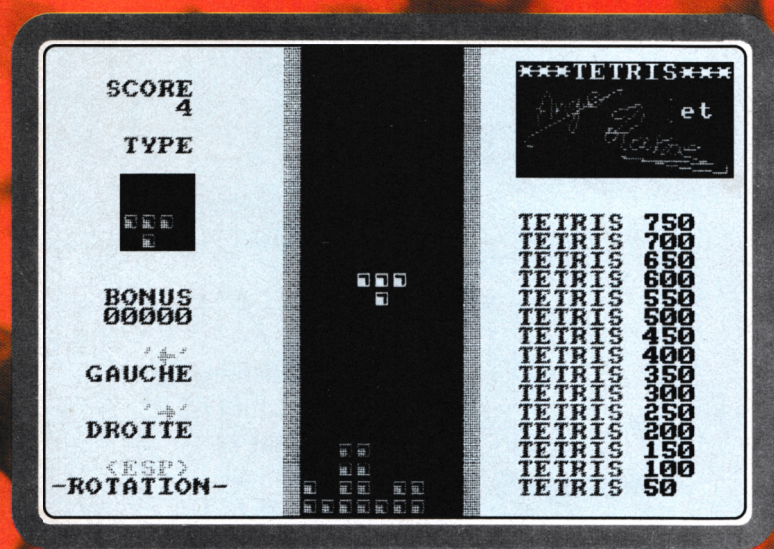

### ● TETRIS

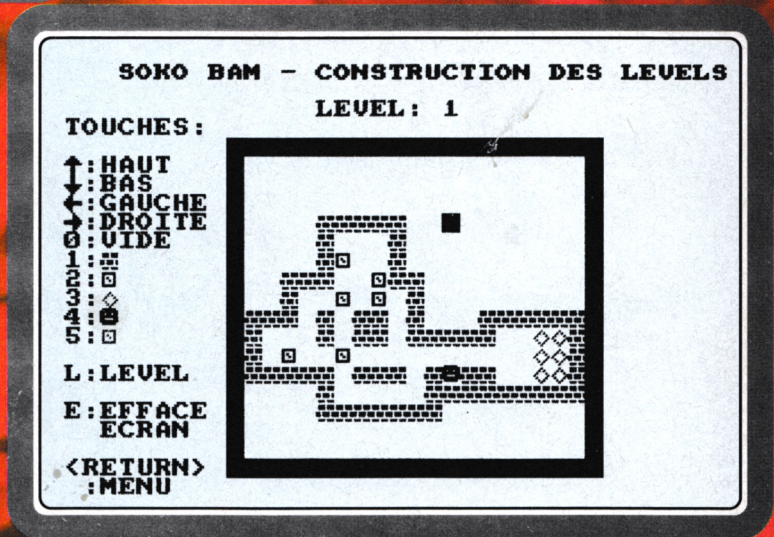

### ● SOKO BAM

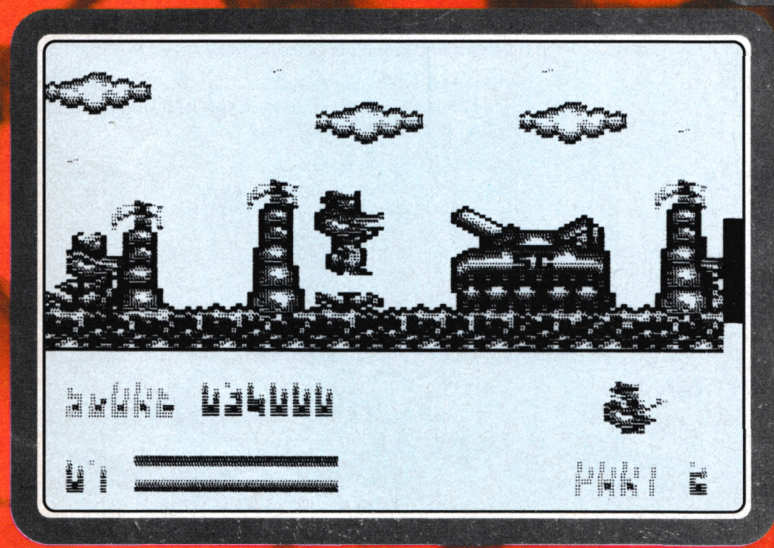

### ● SKYWAR 2

BIMESTRIEL  
N°52  
JUN 1993 -  
JUILLET 1993

M2604 - 52 - 30,00 F - RD

# SOMMAIRE

N°52



3

**Programmes au kilo**

7

**Editeur de tableaux  
pour Remake & Pymbu**

12

**Skywar**

24

**Sokobam**

40

**Petites annonces**

41

**Protector**

45

**Tétris**

52

**Anti - erreurs**

# CPC infos

La Haie de Pan-35170 BRUZ

Tél. : 99.52.98.11

Télécopie : 99.52.78.57.

Serveurs :

3615 ARCADES et 3615 MHz

Terminal NMPP E83

Gérant,  
directeur de publication  
Sylvio FAUREZ

R E D A C T I O N

Rédacteur spécialisé  
Olivier SAOLETTI

F A B R I C A T I O N

Directeur de fabrication  
Edmond COUDERT  
Maquette et  
illustrations  
Jean-Luc AULNETTE

P U B L I C I T E

IZARD Création  
15, rue St- Melaine  
35000 RENNES - Tél.99.38.95.33

G E S T I O N R E S E A U : N M P P

SORACOM E. COUDERT  
Fax 99.52.78.57 - Terminal E83

Les articles et programmes que nous publions dans ce numéro bénéficient, pour une grande part, du droit d'auteur. De ce fait, ils ne peuvent être imités, contrefaits, copiés par quelque procédé que ce soit, même partiellement sans l'autorisation écrite de la Société SORACOM et de l'auteur concerné. Les opinions exprimées n'engagent que la responsabilité de leurs auteurs. Les différents montages présentés ne peuvent être réalisés que dans un but privé ou scientifique mais non commercial. Ces réserves s'appliquent également aux logiciels publiés dans la revue.

CPC infos est édité par les Editions SORACOM, editrice de PCompatibles Magazine et MEGAHERTZ Magazine. RCS Rennes B 319 816 302.

AMSTRAD est une marque déposée.  
CPC infos est une revue bimestrielle totalement indépendante d'AMSTRAD GB et d'AMSTRAD FRANCE.



## SORACOM

# PROGRAMMES AU K I L O

Rejoignez vous aussi les rangs des glorieux programmeurs de P.A.K.  
Pas besoin de s'appeler Bill Gates pour voir sa routine publiée dans CPC Infos : un peu d'astuce et une pointe d'ingéniosité suffisent. Comme toujours, si vous souhaitez, vous aussi, avoir votre nom dans le journal, envoyez vos P.A.K. sur papier, K7 ou disque à l'adresse suivante :

**CPC Infos - P.A.K.**  
La Haie de Pan 35170 Bruz

## ANIM.BAS

(Aurélien Gautier)

Ce PAK permet d'animer un dessin formé à partir de traits. En fait, il ne s'agit que d'une combinaison de couleurs qui clignotent. Vous pouvez changer les textes des lignes 100 (15 lettres maximum) et 130 (12 lettres maximum).

## EQUATIO2.BAS

(Nicolas Frémont)

J'ai trouvé des erreurs dans le P.A.K. EQUATION. Premièrement, la méthode utilisée n'est pas la plus courte, il y en a une plus simple, que les débutants en basic pourront aisément comprendre. Cette méthode est énoncée plus loin. Ensuite, 2 types de systèmes entraînant un plantage ne sont pas reconnus. Prenons le système  $ax + by = c$  et  $a'x + b'y = c'$ .

1. La 2ème équation est un multiple de la 1ère. Dans ce cas, il y a une infinité de solutions de type :  $S = (x ; (c-ax)/b)$ . Exemple :  $x + y = 2$  et  $2x + 2y = 4$ .

2. Il n'y a pas de solution et on obtient :  $x + y = 2$  et  $x + y = 4$ .

N'oublions pas que les professeurs de mathématiques sont vicieux et

qu'il y a souvent des systèmes avec ces 2 types d'équations dans les devoirs des lycéens. Donc, je vous propose de modifier EQUATION en utilisant la méthode du déterminant appelé delta ( $\Delta$ ). Dans un système de type :  $ax+by=c$   $a'x+b'y=c'$ , le déterminant de  $x$  ( $\Delta_x$ ) =  $cb'-bc'$  et  $\Delta_y = ac'-ca'$ , enfin le déterminant général ( $\Delta$ ) est =  $ab'-ba'$ . Donc  $x=\Delta_x/\Delta$  et  $y=\Delta_y/\Delta$ .

Je vous propose de modifier les lignes 80-120 du programme EQUATION comme indiqué dans le listing EQUATIO2.BAS et d'effacer les lignes 130 et 140. Voilà, j'espère ne pas vous avoir ennuyé avec ces cours de maths.

Je vais continuer ma série de correction de PAK si vous n'y voyez aucun inconvénient. Dans le P.A.K. GRAFIC vous donnez comme exemple 0104 ou 0702. Or, le CPC effectue les opérations suivantes :  $a/d$ ,  $a/e$ ,  $a/b$ ,  $a/c$  et si l'une des variables est égale à zéro, on obtient un «Division by zero». Je propose donc soit de ne pas insérer de données égales à zéro au début, soit ajouter cette ligne :  $65$  if  $b=0$  or  $d=0$  or  $e=0$  or  $c=0$  then run.

## TROOPER.BAS

(Nicolas Frémont)

Voici le mini-scénario: Vous êtes Andrew McEge, pilote de l'armée

américaine pendant la guerre 14-18 et vous avez pour mission de bombarder une ville allemande. Malheureusement, votre avion s'est fait toucher par la DCA ennemie et vous êtes obligé de quitter votre appareil et d'atterrir indemne grâce à votre parachute, tout en évitant les tirs adverses. Pour cela, utilisez les touches fléchées.

## SYMBOL.BAS

(Nicolas Frémont)

Ce programme permet de définir des caractères très facilement (ce P.A.K. est certes moins complet que celui publié dans le numéro 46 mais il est aussi nettement plus court.) On déplace le curseur avec les touches fléchées ou le joystick, on blanchit ou noircit une case avec <COPY> ou le bouton du joystick. La touche <ESPACE> fait apparaître un petit menu (effacement, sauvegarde, mise en mémoire.). C'est tout simple.

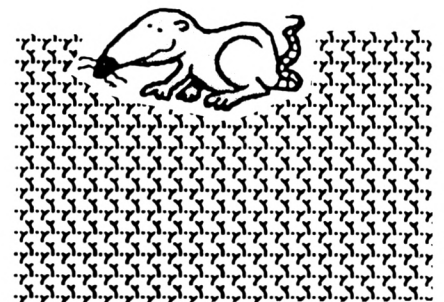

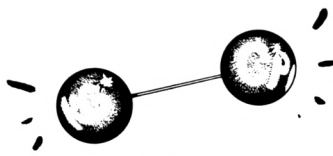

## POUSSIER.BAS

(Nicolas FREMONT)

**P**OUSSIER.BAS est un petit effet visuel qui s'effectue sur une page écran. C'est rigolo mais je ne suis pas tout-à-fait satisfait du résultat. Je suis sûr qu'il existe une méthode similaire en assembleur qui serait beaucoup plus rapide mais ce langage ne m'est pas familier.

Sur ce PAK, il existe deux modes ; un mode externe (une ligne de caractères blancs est inscrite sur la ligne 24 et le haut de l'image s'écroule) et un mode interne qui donne de meilleurs résultats mais il faut impérativement que l'encre 0 soit utilisée dans le dessin. Cependant, le mode externe est un peu

plus rapide mais donne des résultats moins impressionnants. Comme exemple, je vous conseille de faire : INK 1,24:PAPER 1:MODE 0:CLS:SAVE "ECRAN.BIN",b,&C000,&4000. Puis, lancez POUSSIERE, mettez-vous en mode 0, chargez ECRAN.BIN, et prenez une déformation externe.

Ceci est un exemple, vous pouvez, bien sûr, vous amuser avec n'importe quelle page écran comme celles de vos jeux.

## PREMIER.BAS

(Patrick Landois).

**P**atrick a écrit cette routine qui dresse une liste des nombres premiers (c'est-à-dire divisibles seule-

ment par 1 et par eux-mêmes) et il voudra savoir s'il existe une méthode plus rapide. Qui lui répondra ?

## POIDS.BAS

(Sonic 3')

**L**es beaux jours arrivent, il est temps de vérifier son tour de taille. Avec la routine POIDS, vous allez connaître votre poids idéal.

Pour la frappe du listing, il faut faire attention au nombre de caractères «trets» de la ligne 3 : ils sont au nombre de 9. Les lettres «X» qui encadrent parfois les textes (lignes 2, 3, 6) sont en fait des symboles spéciaux que vous obtiendrez en tapant CONTROL+X.

# ANIM.BAS : POUSSIER.BAS

```

10 CALL &BB00:CALL &BB4E:CALL &BBBA:CALL &BBFF:CALL &BC >PF
A7:CALL &BCC8
20 BORDER 0:INK 0,0 >NJ
30 DIM pal(14):FOR i=0 TO 14:READ pal(i):INK i+1,pal(i) >EY
:NEXT
40 DATA 3,6,15,24,25,22,21,12,13,1,2,5,4,14,26 >KV
50 MODE 0:CLG 0:PAPER 0:PEN 14 >XX
60 ORIGIN 320,250 >LW
70 FOR j=48 TO 108:i=j*PI/52:MOVE COS(i)*220,SIN(i)*160 >KM
-40:DRAW 0,0,j MOD 13+1:NEXT
80 FOR j=3 TO 23:FOR k=-110 TO 110 STEP 220:i=j*PI/26:M >NR
OVE COS(i)*100+k,SIN(i)*80-20:DRAW 0,0,(J+((k=110)AND 4
)-2) MOD 13+1:NEXT k,j
90 FOR j=22 TO 26:i=j*PI/52:MOVE COS(i)*50,SIN(i)*120:D >CC
RAW 0,0,j MOD 13+1:NEXT
100 PRINT CHR$(22);CHR$(1);:LOCATE 4,2:PRINT " GAUTIE >CA
R.A ":LOCATE 7,4:PRINT "PRESENTE";CHR$(22);CHR$(0)
110 ORIGIN 112,8,112,528,36,8:CLG 14 >BR
120 MOVE 0,0:DRAW 0,28,15:DRAW 420,28:DRAW 420,0:DRAW 0 >ZN
,0
130 MOVE 20,20:TAG#1:PRINT#1," ANIMATION "; >NT
140 FOR k=1 TO 10:FOR j=1 TO 13:FOR i=1 TO 13 >HE
150 INK i,pal((j+i) MOD 13):NEXT i,j,k >EG

```

```

10 ' POUSSIERE par Nicolas FREMONT >LA
20 ' >LB
30 ' (C) PISTACHOS SOFTWARE 1993 >LC
40 ' >LD
50 RANDOMIZE TIME:MODE 2 >UB
60 PRINT " ** POUSSIERE **":LOCATE 43,1:PRINT "(C) avri >QH
1 1993 par PISTACHOS SOFTWARE.":LOCATE 1,2:PRINT " ____
"
70 INPUT "Mode : ",m:IF m<0 OR m>2 THEN 70 >HK
80 IF m=0 THEN e=20 ELSE IF m=1 THEN e=40 ELSE e=80 >QT
90 CAT:INPUT "Nom de l'ecran a charger : ",ecr$ >ZD
100 PRINT "Voulez-vous une deformation 1.interne ou 2 >JX
.externe ?"
110 a$=INKEY$:IF a$<>"1" AND a$<>"2" THEN 110 >JF
120 MODE m:LOAD ecr$,&C000 >UK
130 IF a$="2" THEN FOR i=1 TO e:LOCATE i,24:PRINT " ":N >AY
EXT
140 g=1 >NE
150 x=CINT(RND*639) >PA
160 y=g >TG
170 c=TEST(x,y) >LV
180 IF c=0 THEN y=y+1:IF y>25*16 THEN 150 ELSE 170 >PQ
190 xx=x:yy=y >DC
200 IF TEST(xx,yy-2)=0 THEN PLOT xx,yy,0:PLOT xx,yy-1,c >QU
:yy=yy-1:GOTO 200 ELSE IF yy>g-1 THEN g=yy+1:GOTO 150 E
LSE 150

```



# EQUATIO.BAS

```

10 INK 1,2:INK 0,26:BORDER 26:MODE 1 >CL
20 LOCATE 10,10:INPUT "x :";a >XP
30 CLS:LOCATE 10,10:INPUT "y :";b >BV
40 CLS:LOCATE 10,10:INPUT "c :";e >BA
50 CLS:LOCATE 10,10:INPUT "x :";c >BX
60 CLS:LOCATE 10,10:INPUT "y :";d >BA
70 CLS:LOCATE 10,10:INPUT "c :";f >BE
80 z=a*d-c*b:x=e*d-b*f:y=a*f-c*e >AA
90 IF z=0 AND y<>0 OR z=0 AND x<>0 THEN PRINT "Pas de s >AM
olution.":GOTO 150
100 IF z=0 AND y=0 AND x=0 THEN PRINT "Il y a une infin >AR
ite de solutions du type : [x;("e"-a"x)/"b"]":GOTO
150
110 PRINT "x=";x;"/";z;"=";x/z >YT
120 PRINT "y=";y;"/";z;"=";y/z >YX
150 IF INKEY$="" THEN 150 >RB
160 GOTO 10 >RE

```

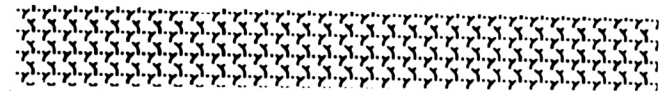

# TROOPER.BAS

```

10 ' TROOPER par Nicolas FREMONT >LA
20 ' >LB
30 ' (C) PISTACHOS SOFTWARE 1992 >LC
40 ' >LD
50 MODE 1:INK 0,1:INK 1,24:INK 3,6:INK 4,1,24:BORDER 1: >FN
PAPER 0
60 SYMBOL AFTER 250 >NJ
70 SYMBOL 250,0,158,191,255,191,159,2,2 >EF
80 SYMBOL 251,28,56,240,240,224 >XC
90 SYMBOL 252,126,255,255,126,36,36,36,66 >GA
100 SYMBOL 253,90,90,126,24,60,102,66,66 >FL
110 SYMBOL 254,16,56,56,56,56,16,56,56 >DF
120 SYMBOL 255,66,66,102,60,24,126,90,90 >FQ
130 t$=CHR$(8)+CHR$(10) >QE
140 a$=CHR$(250)+CHR$(251)+" >WQ
150 b$=CHR$(252)+t$+CHR$(253) >WL

```

```

160 c$=CHR$(254):d$=CHR$(255) >WL
170 MODE 0:PEN 4:PRINT " T R O O P E R" >HG
180 IF INKEY(47)<>0 THEN 180 ELSE CLEAR INPUT:sc=0 >TQ
190 MODE 1:PEN 1 >BJ
200 posx=14 >BA
210 INPUT "Niveau (1-10) : ",niv >BG
220 IF niv<1 OR niv>10 THEN PRINT CHR$(7);:GOTO 190 >UB
230 FOR i=38 TO 14 STEP -1:LOCATE i,1:PRINT a$;:LOCATE >UJ
14,i-12:PRINT " ":LOCATE 14,i-13:PRINT ".":FOR j=1 TO 1
00:NEXT j,i
240 LOCATE 15,1:PRINT " " >TF
250 FOR i=2 TO 10:LOCATE 14,i-1:PRINT " ":LOCATE 14,i:P >MC
RINT b$:FOR j=1 TO 100:NEXT j,i
260 z$=INKEY$:LOCATE posx,9:PRINT " "+t$+" ":posx=posx- >XU
(z$=CHR$(243) AND posx<40)+(z$=CHR$(242) AND posx>1):LO
CATE posx,10:PRINT b$
270 zz=0:FOR i=1 TO niv:zz=zz+50*niv:NEXT:sc=sc+niv:IF >CK
sc=zz THEN niv=niv+1:GOTO 270 ELSE PEN 3:FOR k=1 TO niv
:x=CINT(RND*39)+1:LOCATE x,24:PRINT c$:NEXT:LOCATE 40,2
5:PRINT " ":PEN 1:FOR i=1 TO 201-niv*20:NEXT
280 IF sc>=2750 THEN d$=CHR$(11)+b$:GOTO 300 >KY
290 IF TEST (posx*16-8,15*16-8)<>3 THEN 260 ELSE d$=CHR >DF
$(255)
300 FOR i=10 TO 24:LOCATE posx,i-3:PRINT " "+t$+" ":LOC >UD
ATE posx,i:PRINT d$:FOR j=1 TO 100:NEXT:PEN 3:FOR k=1 T
0 niv:x=CINT(RND*39)+1:LOCATE x,24:PRINT c$:NEXT:LOCATE
40,25:PRINT " ":PEN 1:NEXT:LOCATE posx,22:PRINT " "+t$
+" "
310 IF sc=2750 THEN 370 >PD
320 IF sc>hi THEN hi=sc >RW
330 PEN 1:LOCATE 1,9:PRINT SPACE$(40);" VOUS ETES MORT >EP
, APPUYEZ SUR ESPACE.":SPACE$(40);"SCORE :";sc;"
HISCORE :";hi;:LOCATE 1,13:PRINT SPACE$(40)
340 CLEAR INPUT >LT
350 IF INKEY(47)<>0 THEN 350 >VW
360 GOTO 170 >ZD
370 IF sc>hi THEN hi=sc >RB
380 PEN 1:LOCATE 1,9:PRINT SPACE$(40);" VOUS ETES UN AS >EG
, VOUS VOICI A TERRE.":SPACE$(40);"SCORE :";sc;"
HISCORE :";hi;:LOCATE 1,13:PRINT SPACE$(40)
390 CLEAR INPUT:IF INKEY(47)<>0 THEN 350 ELSE 170 >QG

```

```

300 FOR i=10 TO 24:LOCATE posx,i-3:PRINT " "+t$+" ":LOC >UD
ATE posx,i:PRINT d$:FOR j=1 TO 100:NEXT:PEN 3:FOR k=1 T
0 niv:x=CINT(RND*39)+1:LOCATE x,24:PRINT c$:NEXT:LOCATE
40,25:PRINT " ":PEN 1:NEXT:LOCATE posx,22:PRINT " "+t$
+" "
310 IF sc=2750 THEN 370 >PD
320 IF sc>hi THEN hi=sc >RW
330 PEN 1:LOCATE 1,9:PRINT SPACE$(40);" VOUS ETES MORT >EP
, APPUYEZ SUR ESPACE.":SPACE$(40);"SCORE :";sc;"
HISCORE :";hi;:LOCATE 1,13:PRINT SPACE$(40)
340 CLEAR INPUT >LT
350 IF INKEY(47)<>0 THEN 350 >VW
360 GOTO 170 >ZD
370 IF sc>hi THEN hi=sc >RB
380 PEN 1:LOCATE 1,9:PRINT SPACE$(40);" VOUS ETES UN AS >EG
, VOUS VOICI A TERRE.":SPACE$(40);"SCORE :";sc;"
HISCORE :";hi;:LOCATE 1,13:PRINT SPACE$(40)
390 CLEAR INPUT:IF INKEY(47)<>0 THEN 350 ELSE 170 >QG

```

```

310 IF sc=2750 THEN 370 >PD
320 IF sc>hi THEN hi=sc >RW
330 PEN 1:LOCATE 1,9:PRINT SPACE$(40);" VOUS ETES MORT >EP
, APPUYEZ SUR ESPACE.":SPACE$(40);"SCORE :";sc;"
HISCORE :";hi;:LOCATE 1,13:PRINT SPACE$(40)
340 CLEAR INPUT >LT
350 IF INKEY(47)<>0 THEN 350 >VW
360 GOTO 170 >ZD
370 IF sc>hi THEN hi=sc >RB
380 PEN 1:LOCATE 1,9:PRINT SPACE$(40);" VOUS ETES UN AS >EG
, VOUS VOICI A TERRE.":SPACE$(40);"SCORE :";sc;"
HISCORE :";hi;:LOCATE 1,13:PRINT SPACE$(40)
390 CLEAR INPUT:IF INKEY(47)<>0 THEN 350 ELSE 170 >QG

```

# SYMBOL.BAS

```

10 ' SYMBOL par Nicolas FREMONT >LA
20 ' >LB
30 ' (C) PISTACHOS SOFTWARE 1992 >LC
40 ' >LD
50 r=1:v=255:p$=STRING$(8,154):o$=CHR$(149) >ME
60 MODE 1:INK 1,24:INK 0,1:INK 2,1,24:BORDER 1:PEN 1:PA >CU
PER 0
70 t=1:DIM so(255,8) >NZ
80 GOTO 390 >TJ
90 LOCATE 1,13:PRINT CHR$(150)+p$+CHR$(156) >KX
100 FOR i=14 TO 21:LOCATE 1,i:PRINT o$+SPACE$(8)+o$+NEX >BR
T

```

**NOUVEAU**  
**LES CPC +**  
**PEUVENT**  
**TELECHARGER**  
**SUR LE**  
**36-15**  
**ARCADES**

*Voir Bon*  
*de Commande SORACOM*

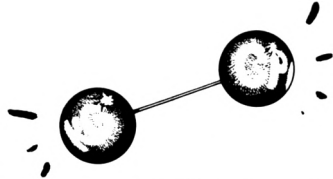

```

110 LOCATE 1,22:PRINT CHR$(147)+p$+CHR$(153) >LF
120 FOR i=1 TO 8:FOR j=1 TO 8:h(i,j)=0:NEXT j,i:z=2:y=1 >ZN
4
130 FOR i=1 TO 8:FOR j=1 TO 8:LOCATE i+1,j+13:PRINT CHR >QG
$(32):NEXT j,i
140 LOCATE z,y:IF h(z-1,y-13)=1 THEN PEN 2:PAPER 1:PRIN >HZ
T"+":PEN 1:PAPER 0 ELSE PEN 2:PRINT"+":PEN 1
150 IF INKEY$="" THEN 150 >RB
160 LOCATE z,y:IF h(z-1,y-13)=1 THEN PAPER 1:PRINT" " >ZR
APER 0 ELSE PRINT" "
170 IF INKEY(47)=0 THEN GOSUB 240 >ZY
180 IF INKEY(8)=0 OR JOY(0)=4 THEN IF z>2 THEN z=z-1 >TB
190 IF INKEY(1)=0 OR JOY(0)=8 THEN IF z<9 THEN z=z+1 >TC
200 IF INKEY(0)=0 OR JOY(0)=1 THEN IF y>14 THEN y=y-1 >UF
210 IF INKEY(2)=0 OR JOY(0)=2 THEN IF y<21 THEN y=y+1 >UD
220 IF INKEY(9)=0 OR JOY(0)=16 THEN IF h(z-1,y-13)=0 TH >TT
EN h(z-1,y-13)=1 ELSE h(z-1,y-13)=0
230 GOTO 140 >YG
240 WINDOW#1,19,39,14,22:PEN#1,0:PAPER#1,1:CLS#1 >TK
250 DATA" A.Effacer ce symbol" >ER
260 DATA" B.Garder ce symbol" >DT
270 DATA" C.Sauver sous BASIC" >DR
280 DATA" D.Retour sur grille" >FB
290 RESTORE 250:FOR i=1 TO 7 STEP 2:PRINT #1:READ a$:PR >QM
INT#1,a$:NEXT
300 PRINT#1 >AA
310 a$=INKEY$:IF a$="" THEN 310 ELSE a$=UPPER$(a$):a=AS >GA
C(a$)-64
320 IF a<1 OR a>4 THEN 310 >RJ
330 ON a GOTO 340,350,420,460 >VC
340 GOSUB 470:GOTO 120 >QF
350 IF s<v THEN v=s >NK
360 o=256:FOR i=1 TO 8:n=2:FOR j=1 TO 8:IF h(j,i)=1 THE >BN
N so(s,i)=so(s,i)+(o/n)
370 n=n*2:NEXT >CB
380 NEXT i:q(r)=s:r=r+1 >TJ
390 LOCATE 10,24:INPUT"No du symbol suivant : ",s >BX
400 IF s<32 OR s>255 THEN 390 >VG
410 LOCATE 10,24:PRINT SPACE$(31):GOSUB 470:GOTO 90 >VU
420 CLS:CAT:INPUT"Quel nom ";v$:IF LEN(v$)<1 OR LEN(v$) >RV
>12 THEN 420
430 OPENOUT v$:PRINT#9,"10 SYMBOL AFTER"+STR$(v) >VW
440 l$="":w=10:FOR i=1 TO r-1:w=w+10:k$=STR$(w)+" SYMB >DQ
OL"+STR$(q(i)):f=q(i):FOR j=1 TO 8:k$=k$+l$+STR$(so(f,j
)):NEXT:PRINT#9,k$:NEXT
450 CLOSEOUT:END >MM
460 GOSUB 470:RETURN >QE
470 PAPER#1,0:PEN#1,1:CLS#1:RETURN >DX

```



# PREMIER.BAS

```

10 x=2-1 >WD
20 x=x+1:y=1 >GK
30 y=y+1:IF y>x/y THEN PRINT USING "#####";x:GOTO 20 >VU
40 IF x MOD y<>0 THEN 30 ELSE 20 >XT

```

# POIDS.BAS

```

1 'P.A.K. No2 par SONIC 3' (c) COPYRIGHT M&C 1993 : PIC >FA
T
2 MODE 2:INK 0,0:BORDER 0:LOCATE 23,10:PRINT "XCALCULAT >EF
EUR DE POIDS IDEALX":LOCATE 19,5:PRINT "SONIC 3' : (c)
COPYRIGHT M&C 1993":LOCATE 30,24:PRINT "Une touche...":
CALL &BB18:MODE 1:PRINT "XENTREZ LES DONNEES :X"
3 LOCATE 1,4:INPUT "Indiquez votre taille en CM ";a1:CL >HU
S:LOCATE 10,4:PRINT "X1ere OperationX = ";a1;"- 100":LO
CATE 10,10:PRINT "X2eme OperationX = ";a1;"- 150":LOCAT
E 28,11:PRINT " _____":LOCATE 32,13:PRINT
4 LOCATE 1,16:PRINT"Le resultat s'obtient en soustrayan >QF
t le resultat de l'operation No1 a celui de l'operatio
n No2 !":LOCATE 1,19:PRINT"La 2eme operation se fait en
2 parties ":LOCATE 22,20:PRINT"1 = La soustraction":L
OCATE 22,21:PRINT "2 = La division"
5 LOCATE 1,25:PRINT "Une touche...":CALL &BB18:MODE 2:P >GV
RINT a1-100:a3:CLS:a3=a1-100:PRINT a1-150:a4:CLS:a4=a1-
150:PRINT a4/4:a5:CLS:a5=a4/4:PRINT a3-a5:a6:CLS:a6=a3-
a5
6 LOCATE 1,1:PRINT"XPOIDS IDEAL POUR CETTE TAILLE :X":L >WA
OCATE 1,6:PRINT A6;" Kilos":LOCATE 23,10:INPUT "XUNE AU
TRE ((O)ui ou (N)on X";a$:IF a$="N" OR a$="n" THEN CALL
0 ELSE RUN

```

## allo CPC infos



Attention, notez bien ce qui suit :

tous les mercredis de 14 h. à 17 h, la rédaction se tiendra à votre disposition au 99.52.98.11 pour tous renseignements techniques. En dehors de ce créneau les réponses techniques se feront par courrier (n'oubliez pas de mentionner votre adresse et joignez un timbre pour la réponse) ou bien par Minitel sur le 3615 code :MHZ.



# EDITEUR DE TABLEAUX POUR REMAKE & PYMBU

René BONCOURRE

Valable pour CPC 464 - 664 - 6128

Cet utilitaire va vous permettre de créer des tableaux supplémentaires pour les jeux Remake & Pymbu I, II et III.

**L**ancez le programme avec la commande LOAD «TABLEAU.PYM» et éditez la ligne 5. Cette ligne contient le numéro de départ des lignes de datas (celles correspondantes aux tableaux que vous allez créer). Vous avez la possibilité de changer ce nombre. Puis appuyez sur la touche ENTER (elle a été redéfinie en RUN «). Vous allez alors entrer un nom de fichier, le message «OK» apparaît dans le coin gauche de l'écran. Pour choisir un élément du décor, tapez la lettre correspondante et utilisez le joystick ou les touches fléchées pour le déplacer. Avec «feu» ou espace vous validez la position et vous pouvez recommencer. Lorsque le tableau est terminé, la touche «L» provoque l'enregistrement du fichier.

Pour passer au tableau suivant, changez le numéro de la ligne 5. Il est conseillé d'ajouter 100. Ainsi, vous obtiendrez 5 LIGNE=20000. Les autres tableaux se construisent de la même manière. Lorsque tous les tableaux seront créés, il faudra les rassembler en utilisant l'instruction MERGE. Il existe à la fin du programme une petite routine permettant de fusionner 5 programmes (nommés T1 à T5). Pour l'utiliser, il faut finir la création du cinquième tableau, le sauvegarder, puis appuyer sur ENTER (ou faire RUN). A l'apparition du «OK», tapez la lettre «A» (ou «Q» sur un clavier QWERTY)

et les cinq programmes se rassemblent et sont sauvés sous le nom «TA».

Ce fichier «TA» sera «mergé» au jeu et vous devrez modifier les lignes qui font appel aux tableaux : 520 ON ta GOTO 721, 722,723, 724, 725, 640,...

```
721 RESTORE 19900:GOSUB  
740:GOTO 1280
```

Procédez de même pour le deuxième joueur. Ensuite à vous de tester vos tableaux et de les modifier si nécessaire en sachant que l'ordre des datas pour un tableau est :

1er DATA = Nombre de fruits et gâteaux, position X,Y de la boule. DATA suivant = X,Y,numéro de l'élément

Ex : DATA 28,22,3 '28=X, 22=Y, 3=cerise

Dernier DATA -1,-1,-1 fin du tableau

Deux impératifs pour la bonne marche du tableau :

- Les plates-formes, pieux, murs en décalage doivent toujours présenter un cran de séparation minimum. (voir schéma 1)

- Les plates-formes l'une au dessus de l'autre sont séparées par 3 crans au minimum pour laisser la place au sautillage de la boule. (voir schéma 2)

*Bon courage et bon amusement.*



Schéma 1



Schéma 2

# T A B L E A U . P Y M

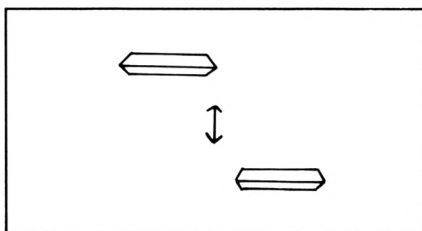
```

5 LIGNE=19900
10 '*****
20 '* RENE BONCOURRE *
30 '* ET CPC INFOS *
40 '* PRESENTENT *
50 '* CRETABL *
60 '* *
70 '* juillet 92 *
80 '*****
90 '
100 tf=#:da$="data ":esp=10:DIM j(40,25),q(200),v(200),
s(200)
110 KEY 138, "mode 2:symbol after 97:pen 1:cls:list 700
#-"+CHR$(13):KEY 139, "run"+CHR$(13)
120 w=#
130 SYMBOL AFTER 97
140 SYMBOL 97,0,7,15,31,15,7,0,0:SYMBOL 98,0,255,255,25
5,255,255,0,0:SYMBOL 99,0,224,240,248,240,224,0,0:SYMBOL
L 100,0,0,0,31,0,0,0,0:SYMBOL 101,0,0,0,255,0,0,0,0:SYM
BOL 102,0,0,0,248,0,0,0,0
150 ff$=CHR$(97)+CHR$(98)+CHR$(99):ff1$=CHR$(100)+CHR$(
101)+CHR$(102)
160 SYMBOL 103,0,0,0,1,0,0,0,0:SYMBOL 104,0,126,255,255
,255,126,0,0:SYMBOL 105,0,0,0,128,0,0,0,0:SYMBOL 107,0,
0,0,255,0,0,0,0
170 ss$=CHR$(103)+CHR$(104)+CHR$(105):ss1$=CHR$(103)+CH
R$(107)+CHR$(105)
180 SYMBOL 233,126,126,126,126,126,126,126,126:11$=CHR$
(233):SYMBOL 237,24,60,126,126,126,126,126,126:12$=CHR$
(237):SYMBOL 238,126,126,126,126,126,126,60,24:13$=CHR$
(238)
190 SYMBOL 239,0,0,0,255,0,0,0,0:p4$=CHR$(239)
200 SYMBOL 241,239,239,239,0,255,255,255,0:SYMBOL 242,2
47,247,247,0,127,127,127,0:SYMBOL 243,251,251,251,0,223
,223,223,0:mu1$=CHR$(241)+CHR$(242)+CHR$(243)
210 SYMBOL 244,16,16,16,255,0,0,0,255:SYMBOL 245,8,8,8,
255,128,128,128,255:SYMBOL 246,4,4,4,255,32,32,32,255:m
u2$=CHR$(244)+CHR$(245)+CHR$(246)
220 SYMBOL 247,0,0,0,0,6,102,96,0:SYMBOL 248,96,24,20,3
6,32,0,0,0:ce1$=CHR$(247):ce2$=CHR$(248)
230 SYMBOL 108,36,36,36,255,255,255,0,0:pie$=CHR$(108)+
CHR$(108)+CHR$(108)
240 SYMBOL 249,12,12,12,12,12,12,127,63:ma$=CHR$(249)
250 SYMBOL 250,4,8,0,0,0,0,0:SYMBOL 251,0,0,28,60,126
,126,126,124:SYMBOL 252,0,0,0,0,8,16,0,0:po1$=CHR$(250)
:po2$=CHR$(251):po3$=CHR$(252)
260 SYMBOL 253,60,36,102,66,199,129,66,126:SYMBOL 254,0
,24,0,60,0,102,36,0:SYMBOL 255,0,0,24,24,24,0,0:ga1$
=CHR$(253):ga2$=CHR$(254):ga3$=CHR$(255)
270 SYMBOL 124,60,90,36,219,219,36,90,60:SYMBOL 125,0,0
,24,36,36,24,0,16:SYMBOL 126,0,36,195,0,0,195,36,0:v1$=
CHR$(124):v2$=CHR$(125):v3$=CHR$(126)
280 SYMBOL 240,24,24,24,24,24,24,24,24:14$=CHR$(240)
290 SYMBOL 231,60,126,255,255,255,255,126,60:b3$=CHR$(2
31)
300 SYMBOL 234,0,0,0,24,24,0,0,0:b1$=CHR$(234)
310 SYMBOL 122,255,255,255,255,255,255,255,255:ef$=CHR$
(122)+CHR$(122)+CHR$(122)
320 SYMBOL 232,0,255,255,255,255,255,0,0:p1$=CHR$(232):
SYMBOL 235,0,63,127,255,127,63,0,0:p2$=CHR$(235):SYMBOL
236,0,252,254,255,254,252,0,0:p3$=CHR$(236)
330 re$=CHR$(8):de$=CHR$(10):cou1$=CHR$(15)+CHR$(1):cou
0$=CHR$(15)+CHR$(0):cou2$=CHR$(15)+CHR$(2):cou3$=CHR$(1
5)+CHR$(3)
340 ef1$=CHR$(122):tr$=CHR$(22)+CHR$(1)
350 b1$=cou0$+CHR$(122):b$=tr$+b1$+cou2$+b3$+b1$
360 b2$=cou0$+CHR$(122)
370 ps5$=tr$+cou2$+p2$+p1$+p3$+re$+re$+re$+cou1$+p4$+p4
$+p4$
380 ps1$=tr$+cou1$+p2$+p1$+p3$+re$+re$+re$+cou3$+p4$+p4
$+p4$
390 ps2$=tr$+cou1$+p2$+p1$+p3$+re$+re$+re$+cou2$+p4$+p4
$+p4$
400 v$=tr$+b2$+cou1$+v1$+re$+cou2$+v2$+re$+cou3$+v3$+b2
$
410 ef$b2$+b2$+b2$
420 mu$=tr$+cou3$+mu1$+re$+re$+re$+cou1$+mu2$
430 c$=tr$+b2$+cou3$+ce1$+re$+cou2$+ce2$+b2$
440 m$=tr$+b2$+cou1$+ma$+b2$
450 ps3$=tr$+cou1$+ff$+re$+re$+re$+cou2$+ff1$
460 ps4$=tr$+cou1$+ss$+re$+re$+re$+cou2$+ss1$
470 g$=tr$+b2$+cou1$+ga1$+re$+cou2$+ga2$+re$+cou3$+ga3$
+b2$
480 p$=tr$+b2$+cou3$+po1$+re$+cou2$+po2$+re$+cou1$+po3$
+b2$
490 px$=tr$+cou3$+pie$
500 MODE 1:INK 0,0:INK 1,26:INK 2,11:INK 3,6:CLS
510 WINDOW 1,30,1,25:WINDOW#1,31,40,1,25:PAPER#1,0:CLS#
1:CLS
520 LOCATE 2,5:INPUT"NOM DU FICHIER ":NOM$:CLS
530 '
540 LOCATE#1,1,1:PRINT#1,ps1$:PEN#1,1:LOCATE#1,5,1:PRIN
T#1,"E"
550 LOCATE#1,1,2:PRINT#1,ps5$:PEN#1,1:LOCATE#1,5,2:PRIN
T#1,"F"
560 LOCATE#1,1,3:PRINT#1,ps2$:PEN#1,1:LOCATE#1,5,3:PRIN
T#1,"D"
570 LOCATE#1,1,4:PRINT#1,ps3$:PEN#1,1:LOCATE#1,5,4:PRIN
T#1,"2"
580 LOCATE#1,1,5:PRINT#1,PS4$:PEN#1,1:LOCATE#1,5,5:PRIN
T#1,"6"
590 LOCATE#1,1,6:PRINT#1,MU$:PEN#1,1:LOCATE#1,5,6:PRINT
#1,"4"
600 LOCATE#1,1,8:PRINT#1,PX$:PEN#1,1:LOCATE#1,5,8:PRINT
#1,"C"
610 LOCATE#1,1,10:PRINT#1,B$:PEN#1,1:LOCATE#1,4,10:PRIN
T#1,"5"
620 LOCATE#1,6,10:PRINT#1,C$:PEN#1,1:LOCATE#1,9,10:PRIN
T#1,"3"
630 LOCATE#1,1,12:PRINT#1,M$:PEN#1,1:LOCATE#1,4,12:PRIN
T#1,"7"
640 LOCATE#1,6,12:PRINT#1,P$:PEN#1,1:LOCATE#1,9,12:PRIN
T#1,"9"
650 LOCATE#1,1,14:PRINT#1,G$:PEN#1,1:LOCATE#1,4,14:PRIN
T#1,"8"
660 LOCATE#1,6,14:PRINT#1,V$:PEN#1,1:LOCATE#1,9,14:PRIN
T#1,"1"
670 PEN 1:LOCATE 3,3:PRINT "OK":PRINT CHR$(7)

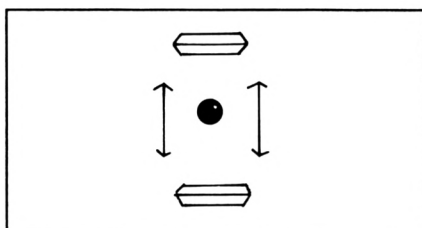
```



```

68# IF INKEY(58)=# THEN RR$=PS1$:S=12:X=3:Y=3:GOTO 84# >ZY ■ 103# ELSE IF s=3 OR s=8 OR s=9 THEN t=t+1:GOTO 102# EL
69# IF INKEY(53)=# THEN RR$=PS5$:S=2:X=3:Y=3:GOTO 84# >YW ■ SE IF s=6 OR s=4 OR s=12 OR s=15 OR s=16 OR s=2 OR s=10
70# IF INKEY(61)=# THEN RR$=PS2$:S=6:X=3:Y=3:GOTO 84# >YM ■ THEN GOTO 104#
71# IF INKEY(14)=# THEN RR$=PS3$:S=15:X=3:Y=3:GOTO 84# >ZN ■ 102# q(w)=x-2:v(w)=y:s(w)=s:w=w+1:GOTO 67# >LG
72# IF INKEY(4)=# THEN RR$=PS4$:S=16:X=3:Y=3:GOTO 84# >YR ■ 103# x1=x-2:y1=y:GOTO 67# >UD
73# IF INKEY(20)=# THEN RR$=MU$:S=4:X=3:Y=3:GOTO 84# >XE ■ 104# q(w)=x-3:v(w)=y:s(w)=s:w=w+1:GOTO 67# >LK
74# IF INKEY(62)=# THEN RR$=PX$:S=10:X=3:Y=3:GOTO 84# >YQ ■ 105# IF tf<>1 THEN PRINT#1,CHR$(22)+CHR$(0):LOCATE#1,2, >XH
75# IF INKEY(12)=# THEN RR$=B$:tf=1:S=5:X=3:Y=3:GOTO 84 >BC ■ 23:PRINT#1,"LA BOULLE":PRINT#1,CHR$(7):FOR I=1 TO 500:N
# ■ EXT 1:PAPER#1,0:LOCATE#1,2,23:PRINT#1," " >GOTO
76# IF INKEY(5)=# THEN RR$=C$:S=3:X=3:Y=3:GOTO 84# >UY ■ 67# ELSE CLS:GOTO 106#
77# IF INKEY(10)=# THEN RR$=M$:S=7:X=3:Y=3:GOTO 84# >VF ■ 106# OPENOUT nom$ >MN
78# IF INKEY(3)=# THEN RR$=P$:S=9:X=3:Y=3:GOTO 84# >UU ■ 107# l$=RIGHT$(STR$(t),2)+", "+RIGHT$(STR$(x1),2)+", "+RI >WL
79# IF INKEY(11)=# THEN RR$=G$:S=8:X=3:Y=3:GOTO 84# >VD ■ GHT$(STR$(y1),2)
80# IF INKEY(13)=# THEN RR$=V$:S=1:X=3:Y=3:GOTO 84# >VF ■ 108# pro$=l$:PRINT#9, ligne;da$;pro$ >EG
81# IF INKEY(36)=# THEN 105# >VF ■ 109# ligne=ligne+esp >QJ
82# IF INKEY(67)=# THEN 129# >VT ■ 110# FOR i=# TO w-1 >LG
83# GOTO 68# >AB ■
84# PRINT CHR$(22)+CHR$(0):PAPER 0:LOCATE 3,3:PRINT" >ER ■ 111# IF LEN(STR$(q(i)))=3 AND LEN(STR$(v(i)))=2 AND LEN >EE
" :LOCATE X,Y:PRINT RR$ ■ (STR$(s(i)))=2 THEN li$=RIGHT$(STR$(q(i),2)+", "+RIGHT$
85# IF INKEY(8)*INKEY(74)=# THEN x=x-3:IF x<2 THEN x=x+ >ED ■ (STR$(v(i),1)+", "+RIGHT$(STR$(s(i),1):GOTO 119#
3:GOTO 85# ELSE GOTO 91# ■ (STR$(s(i)))=3 THEN li$=RIGHT$(STR$(q(i),2)+", "+RIGHT$
86# IF INKEY(1)*INKEY(75)=# THEN x=x+3:IF x>29 THEN x=x >FM ■ (STR$(v(i),1)+", "+RIGHT$(STR$(s(i),2):GOTO 119#
-3:GOTO 85# ELSE GOTO 93# ■ 113# IF LEN(STR$(q(i)))=3 AND LEN(STR$(v(i)))=3 AND LEN >EL
87# IF INKEY(0)*INKEY(72)=# THEN y=y-1:IF y<2 THEN y=y+ >EA ■ (STR$(s(i)))=3 THEN li$=RIGHT$(STR$(q(i),2)+", "+RIGHT$
1:GOTO 85# ELSE GOTO 95# ■ (STR$(v(i),2)+", "+RIGHT$(STR$(s(i),2):GOTO 119#
88# IF INKEY(2)*INKEY(73)=# THEN y=y+1:IF y>25 THEN y=y >FQ ■ 114# IF LEN(STR$(q(i)))=3 AND LEN(STR$(v(i)))=3 AND LEN >EK
-1:GOTO 85# ELSE GOTO 98# ■ (STR$(s(i)))=2 THEN li$=RIGHT$(STR$(q(i),2)+", "+RIGHT$
89# IF INKEY(47)*INKEY(76)=# GOTO 100# >EF ■ (STR$(v(i),2)+", "+RIGHT$(STR$(s(i),1):GOTO 119#
90# GOTO 85# >ZJ ■ 115# IF LEN(STR$(q(i)))=2 AND LEN(STR$(v(i)))=3 AND LEN >EL
91# IF j(x,y)=1 OR j(x,y)=2 OR j(x,y)=3 OR j(x,y)=4 OR >NA ■ (STR$(s(i)))=3 THEN li$=RIGHT$(STR$(q(i),1)+", "+RIGHT$
j(x,y)=5 OR j(x,y)=6 OR j(x,y)=7 OR j(x,y)=8 OR j(x,y)= > ■ (STR$(v(i),2)+", "+RIGHT$(STR$(s(i),2):GOTO 119#
9 OR j(x,y)=10 OR j(x,y)=12 OR j(x,y)=15 OR j(x,y)=16 T >EK ■ 116# IF LEN(STR$(q(i)))=2 AND LEN(STR$(v(i)))=2 AND LEN
HEN x=x+3:GOTO 85# ■ (STR$(s(i)))=3 THEN li$=RIGHT$(STR$(q(i),1)+", "+RIGHT$
92# LOCATE x+3,y:PRINT ef$:FOR i=1 TO 90:NEXT i:LOCATE >DH ■ (STR$(v(i),1)+", "+RIGHT$(STR$(s(i),2):GOTO 119#
x,y:PRINT rr$:GOTO 85# ■ 117# IF LEN(STR$(q(i)))=2 AND LEN(STR$(v(i)))=3 AND LEN >EL
93# IF j(x,y)=1 OR j(x,y)=2 OR j(x,y)=3 OR j(x,y)=4 OR >NE ■ (STR$(s(i)))=2 THEN li$=RIGHT$(STR$(q(i),1)+", "+RIGHT$
j(x,y)=5 OR j(x,y)=6 OR j(x,y)=7 OR j(x,y)=8 OR j(x,y)= > ■ (STR$(v(i),2)+", "+RIGHT$(STR$(s(i),1):GOTO 119#
9 OR j(x,y)=10 OR j(x,y)=12 OR j(x,y)=15 OR j(x,y)=16 T >EK ■ 118# IF LEN(STR$(q(i)))=2 AND LEN(STR$(v(i)))=2 AND LEN
HEN x=x-3:GOTO 85# ■ (STR$(s(i)))=2 THEN li$=RIGHT$(STR$(q(i),1)+", "+RIGHT$
94# LOCATE x-3,y:PRINT ef$:FOR i=1 TO 90:NEXT i:LOCATE >DM ■ (STR$(v(i),1)+", "+RIGHT$(STR$(s(i),1):GOTO 119#
x,y:PRINT rr$:GOTO 85# ■ 119# IF LEN(prog$)<2 THEN prog$=li$:li$="":GOTO 123# >WT
95# IF j(x,y)=1 OR j(x,y)=2 OR j(x,y)=3 OR j(x,y)=4 OR >NE ■ 120# IF (LEN(prog$)<22# AND LEN(prog$)>5) THEN prog$=pr >KC
j(x,y)=5 OR j(x,y)=6 OR j(x,y)=7 OR j(x,y)=8 OR j(x,y)= > ■ og$+", "+li$:li$="":GOTO 123#
9 OR j(x,y)=10 OR j(x,y)=12 OR j(x,y)=15 OR j(x,y)=16 T >DA ■ 121# PEN 1:PRINT#9, ligne;da$;prog$
HEN y=y+1:GOTO 85# >AL ■ 122# ligne=ligne+esp:prog$=li$
96# LOCATE x,y+1:PRINT ef$:FOR i=1 TO 90:NEXT i:LOCATE >DK ■ 123# NEXT i >VB
x,y:PRINT rr$:GOTO 85# ■ 124# IF LEN(prog$)>1 THEN PEN 2:PRINT#9, ligne;da$;prog$ >BF
97# IF LEN(STR$(q(i)))=2 OR LEN(STR$(v(i)))=3 OR LEN(ST >YT ■ 125# ligne=ligne+esp >QG
R$(s(i)))=3 THEN li$=RIGHT$(STR$(q(i),1)+", "+RIGHT$(ST > ■ 126# lsd$="-1,-1,-1":prog$=lsd$:PRINT#9, ligne;da$;prog$ >CY
R$(v(i),2)+", "+RIGHT$(STR$(s(i),2):GOTO 119# >PP ■ 127# PEN 3:CLOSEOUT
98# IF j(x,y)=1 OR j(x,y)=2 OR j(x,y)=3 OR j(x,y)=4 OR >NK ■ 128# CLS:CLEAR INPUT:LIST 5 >XF
j(x,y)=5 OR j(x,y)=6 OR j(x,y)=7 OR j(x,y)=8 OR j(x,y)= >TA ■ 129# CHAIN MERGE "T1",9010
9 OR j(x,y)=10 OR j(x,y)=12 OR j(x,y)=15 OR j(x,y)=16 T >TU ■ 130# CHAIN MERGE "T2",9020
HEN y=y-1:GOTO 85# >TX ■ 131# CHAIN MERGE "T3",9030
99# LOCATE x,y-1:PRINT ef$:FOR i=1 TO 90:NEXT i:LOCATE >DQ ■ 132# CHAIN MERGE "T4",9040 >TA
x,y:PRINT rr$:GOTO 85# >GG ■ 133# CHAIN MERGE "T5",9050,DELETE 5-1330
100# LOCATE x,y:PRINT rr$:FOR x=x TO x+2:j(x,y)=s:NEXT >AL ■ 134# :ERA,"T1"::ERA,"T2"::ERA,"T3"::ERA,"T4"::ERA,"T5" >CB
101# IF s=1 OR s=7 THEN GOTO 102# ELSE IF s=5 THEN GOTO >UX ■ 135# SAVE "TA" >NB

```

### MASTERCALC CPC ..... 380 F

LE MEILLEUR TABLEUR SUR CPC !  
LE TABLEUR LE PLUS RAPIDE ET LE PLUS PUISSANT SUR CPC. IL UTILISE TOUTE LA MEMOIRE (128 KO)  
CAPACITE DE 7000 CASES, JUSQU'A 230 COLONNES OU LIGNES. DONNEES AFFICHABLES ENTIERES OU JUSQU'A 7 DECIMALES. PERMET LA CREATION DE 99 FORMULES DE 75 CARACTERES MAXI. TOTAUX ET SOUS TOTAUX DE LIGNES ET DE COLONNES. COLONNES DE 4 A 24 CARACTERES ET IMPRESSION SUR 80 OU 136 COLONNES. MASTERCALC PROPOSE DE NOMBREUSES AUTRES FONCTIONS DONT LA CREATION ET L'IMPRESSON D'HISTOGRAMMES. UN EXCELLENT OUTIL PRO. POUR L'INITIATION OU CALCULS DE BUDGETS. SIMULATIONS FINANCIERES, PREVISIONS, LA COMPTABILITE ETC.

### Gagnez de l'argent ! faites comme les pros, utilisez le meilleur logiciel de création de jeux.

#### SPRITE ALIVE DISC .... 349 F

SI VOUS VOLEZ REALISER VOS PROPRES JEUX AYANT UN ASPECT PRO.  
C'EST SPRITES ALIVE. QU'IL VOUS FAUT.  
\* BASIC SIMPLE \* DETECTEUR DE COLLISIONS VRAIES.  
\* MOUVEMENT SOUPLE PIXEL PAR PIXEL.  
\* COMPATIBLE SOURIS, JOYSTICKS, CLAVIER.  
\* 23K DE MEMOIRES PROGRAMMEES.  
\* 64 SPRITES SUPER-CHOUETTES \* MODE LABYRINTHE AUTOMATIQUE.  
\* COMMANDES AUTOMATIQUES DE MISSILES.  
\* 70 COMMANDES SUPPLEMENTAIRES EN BASIC.  
\* PUISSANT, HYPER RAPIDE GRACE AU COMPILER.  
\* 6 PROGRAMMES DE DEMO BASIC + 2 DE DEMO COMPILER.

#### MAXAM ASSEMBLEUR-DESASSEMBLEUR

ASSEMBLEUR-DESASSEMBLEUR, SYSTEME COMPLET DE DEVELOPEMENT DU Z 80.  
LE NEC + ULTRA DU PROGRAMMEUR.  
MENU DEROULANT : LOAD, MERGE, SAVE, PRINT, FIND, REPLACE, ETC.  
ROM : 399 F CASSETTE : 275 F DISC : 299 F

### MASTERFILE CPC 6128 ..... 400 F

Initiez vous à la gestion professionnelle des données, créez mille et une applications utiles sur votre CPC: adresses, stock de marchandises, collections, bibliothèques, vidéothèques, photos, etc.....

- \* Masterfile 6128, est le seul gestionnaire de fichiers utilisant complètement la mémoire étendue du CPC 6128.
- \* Masterfile 6128 permet la visualisation et l'édition de vos données de toutes les façons imaginables.
- \* Possibilité de lier plusieurs fichiers entre eux.
- \* Ecrit 100% en langage machine, c'est le plus rapide pour les opérations de tri et de recherche.
- \* Masterfile permet un contrôle total de la mise en page et ce jusqu'à 160 colonnes de large.
- \* Numérotation des pages, calculs entre champs et totaux de colonnes avec additions et soustractions.
- \* Masterfile est livré avec un manuel complet et plusieurs exemples directement utilisables (inventaire, facturier, étiquettes, collections, etc.....)

### KWIKFILE ..... 199 F

UN PUISSANT GESTIONNAIRE DE DONNEES, POUR LE PRIX D'UN SIMPLE JEU !

UNE BASE DE DONNEES A FAIBLE PRIX POUR UNE MANIPULATION RAPIDE ET AISEE DE FICHIERS DE DONNEES

**CARACTERISTIQUES :** UTILISATION A 100% PAR MENU \* JUSQU'A 19 RUBRIQUES PAR ENREGISTREMENT \* TOTAL DES RUBRIQUES \* LONGUEUR DE TOUTS LES CHAMPS DE VARIABLES \* 28 CARACTERES PAR RUBRIQUE (PLUS POSSIBLE MAIS PAS AFFICHE) \* JUSQU'A 22000 OCTETS PAR CHAMP \* TRI ALPHABETIQUE SUR TOUTS LES CHAMPS \* RECHERCHE RAPIDE PAR TOUCHE QUI AFFICHE SUR L'ECRAN TOUTS LES ENREGISTREMENTS CONTENANT LES DONNEES DESIREES \* IMPRESSION DE TOUTS LES RUBRIQUES DANS N'IMPORTE QUEL ORDRE \* REPONSE AVEC OU SANS NOM DE CHAMP \* CALCULS DANS LES RUBRIQUES (IDEAL POUR TENUE DE STOCK...) POSSIBILITE DE CHANGER DE FORMULE DE CALCUL DANS TOUTE RUBRIQUE ET D'EN AJOUTER \* CATALOGUE DE FICHIERS GERES PAR MENUS.

## DIGITALISEUR VIDI



749 F

VIDI capte et transfère plus de 6 images /sec. directement de votre magnétoscope, caméra, télé vers votre ordinateur

- Sauvegarde sur cassette ou disquette
- Travaille en MODES 0, 1 ou 2
- 16Ko de mémoire vidéo additionnelle
- Contrôleur d'images incorporé
- Compatible OCP ART STUDIO
- Livré avec câble RCA, BNC + câble PERITEL

### PAGE PUBLISHER PAO: ... 325 F

\* PUBLICATION ASSISTEE PAR ORDINATEUR 6128  
\* CREEZ TRES FACILEMENT VOS DOCUMENTS, POSTERS, PETITS JOURNAUX, LOGOS, FANZINES, ETC.....  
\* PAGE PUBLISHER P.A.O. PERMET LE CONTRÔLE, AUSSI BIEN DE L'IMPRESSON QUE DU GRAPHISME.  
\* COMPATIBLE ET TOUTES IMPRIMANTES MATRICIELLES, EPSON, DMP 2160/3160  
\* GERÉ PAR ICONES ET MENUS, PAGE PUBLISHER P.A.O. PEUT ÊTRE PILOTE PAR CLAVIER OU JOYSTICK.  
\* RECONNU COMME LE N°1 DE LA MICRO QUALITE PAR LA PRESSE EN GB POUR SON RAPPORT EDITION/PRIX  
PAGE PUBLISHER PICTURE DISC ..... 159 F (PLUS DE 400 FONTES ET DESSINS SUPPLEMENTAIRES)

### PROTEXT TRAITEMENT DE TEXTE AMSTRAD CPC 100% N°40 \* PROTEXT BRILLE PAR SES PERFORMANCES ...

SANS AUCUN DOUTE LE MEILLEUR TRAITEMENT DE TEXTE SUR CPC, RECONNU COMME LE N°1 PAR TOUTE LA PRESSE INFORMATIQUE.  
COMPLET, PUISSANT, HYPER RAPIDE, D'UTILISATION TRÈS FACILE. COMPATIBLE TOUTES IMPRIMANTES.  
ROM : 399 F CASSETTE : 295 F DISC : 349 F

### IMPRIMANTES

- STAR LC100 COULEUR + DRIVER ..... 2255 F
- STAR LC100 COULEUR + DRIVER + ADVANCED OCP ART STUDIO ..... 2390 F
- STAR LC 20 ..... 2090 F
- STAR LC 20 + PROTEXT ..... 2290 F
- DRIVER IMPRIMANTE COULEUR ..... 249 F

\* ce driver permet d'imprimer toutes les images couleurs du CPC vers votre imprimante couleur STAR LC10 ou LC100 exclusivement.

### PORTRAIT ASTRAL ..... 295 F

CERTAINEMENT LE MEILLEUR LOGICIEL D'ASTROLOGIE REALISE PAR LE PLUS GRAND ASTROLOGUE FRANCAIS. PORTRAIT ASTRAL VOUS ENCHANTERA ET VOUS PERMETTRA DE MIEUX VOUS CONNAITRE.  
THEMES ASTRALS - HORLOGES ASTRALES - PLANETES ASTRALES ETC,ETC.....

### AUGMENTEZ LA MEMOIRE DE VOTRE CPC !

AVEC DK'TRONICS  
EXTENSION MEMOIRE 64K POUR CPC 464/664 ..... 499 F  
EXTENSION MEMOIRE 256K POUR CPC 6128 ..... 1090 F  
CRAYON OPTIQUE CASSETTE ..... 225 F  
CRAYON OPTIQUE DISQUETTE ..... 325 F  
EXTENSION MEMOIRE: AUGMENTE DE 64 K OU 128 K LA CAPACITE MEMOIRE DE VOTRE CPC.  
CRAYON OPTIQUE : PERMET D'EXPLOITER LES CAPACITES GRAPHIQUES DU CPC.

### TASPRINT CPC ..... 350 F

Tasprint CPC donne à votre imprimante matricielle une nouvelle dimension de possibilité. Tasprint CPC utilise les capacités graphiques des imprimantes matricielles pour former dans un double passage de la tête cinq nouvelles polices de caractères.

Tasprint CPC est idéal pour la production de titres, documents spéciaux, tracts publicitaires, etc.....

### LECTEUR 3.50/ 800 K POUR CPC 1090 F

INDISPENSABLE POUR LES USAGERS AYANT BESOIN DE CAPACITE DE STOCKAGE 800 K \* 80 PISTES \* DOUBLE FACES. POUR L'UTILISER PLEINEMENT IL EST NECESSAIRE D'AVOIR UN DES 2 LOGICIELS SUIVANTS RODOS \* RAMDOS. L'UTILISATION D'UN ROMBOARD EST NECESSAIRE POUR RODOS.  
\* RAMDOS EST LIVRE EN DISQUETTE. ILS SONT TOUTS COMPATIBLES AVEC AMSDOS, CPM 2.2 ET CPM +.  
\* RODOS LIVRE EN ROM EST LE PLUS COMPLET, IL OFFRE PLUS DE 50 COMMANDES SUPPLEMENTAIRES, CONFIGURE AUTOMATIQUEMENT LE DRIVE B, OFFRE UN SILICON DISK, UN BUFFER D'IMPRIMANTE, L'ACCES DISK EST 3 FOIS PLUS RAPIDE, COMPATIBLE AVEC AMSDOS, IDEAL POUR LES UTILISATEURS EXPERIMENTES.  
SI C'EST UNIQUEMENT LE STOCKAGE QUE L'ON RECHERCHE NOUS VOUS CONSEILLONS RODOS OU RAMDOS.  
LECTEUR 3.50 + RAMDOS ..... 1195 F  
LECTEUR 3.50 + RODOS ..... 1295 F

## SCANNER DART 795 F

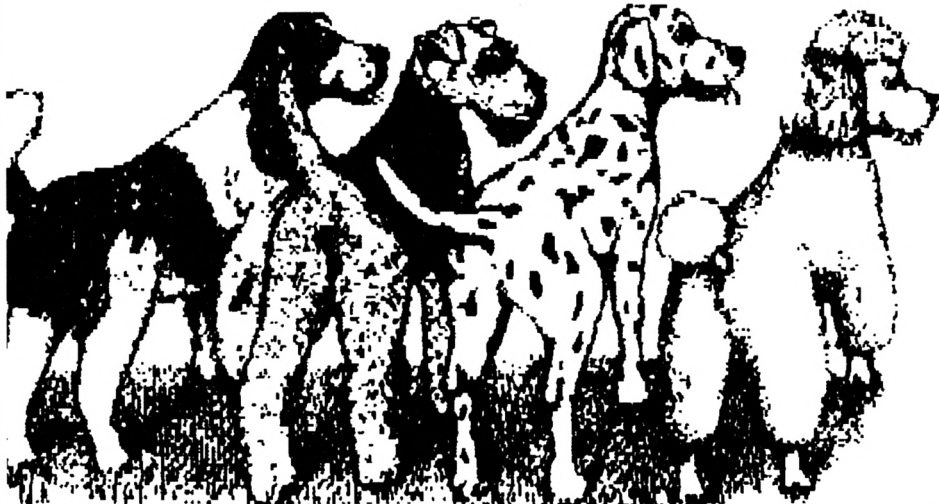

### REPRODUISEZ DES IMAGES GRACE AU SCANNER DART

UN OUTIL REMARQUABLE DE REPRODUCTION D'IMAGES, DOCUMENTS DESSINS, PHOTOS, ETC.  
COMPATIBLE: AVEC \* DMP 2000/2160/3000/3160 \* AMX PAGEMAKER, SOURIS ET GRAYON \* CPC DISK OU CASSETTE ( À PRÉCISER )  
DESCRIPTION: AGRANDISSEMENT X1 - X2 - X3 - X6 \* 20CM \* PRINT \* LOAD \* SAVE \* COPY \* EDIT \* RAJOUT DE TEXTE \* 1 OU 2 ECRANS IMPRESSIONS DEMI OU PLEIN FORMAT \* ROTATION ECRAN DE 180°.

### "L'ATELIER DE L'ARTISTE" THE ADVANCED OCP ART STUDIO 249 F

OCP VOUS PERMET DE CREER UNE IMAGE, DE LA REDUIRE, AGRANDIR, COUPER, COLLER, INCLINER, COLORIER GRACE AUX 8 PISTOLETS, 16 PINCEAUX ET BRUSSES À PEINTURE INCORPORÉS, PROJECTION D'OMBRES ET DE FONDS POSSIBLE. SACRÉ MEILLEUR LOGICIEL DE DESSINS ET GRAPHISMES SUR CPC.

#### SUPER-PROMO ..... 695 F

COMPRENANT : THE ADVANCED OCP ART STUDIO + UNE SOURIS GENIUS MOUSE + UN TAPIS SOURIS + UN PORTE SOURIS + UNE INTERFACE SOURIS. (SOURIS COMPATIBLE AVEC PAGE PUBLISHER PAO).

## MULTIFACE 2 LE COPIEUR LE COPIEUR



SI VOUS SOUHAITEZ GELER UN PROGRAMME, LE COPIER ENSUITE SUR DISQUETTE OU CASSETTE AUTOMATIQUEMENT EN APPUYANT SIMPLEMENT SUR UN BOUTON, LA SEULE ET UNIQUE SOLUTION C'EST MULTIFACE 2.

D'UNE UTILISATION SIMPLE A LA PORTÉE DE TOUS, GUIDÉ PAR UN MENU DEROULANT.  
APRES AVOIR LANCE LE PROGRAMME, VOUS POURREZ LE STOPPER, LE SAUVEGARDER OU ENCORE L'ETUDIER ET LE DETAILLER A VOTRE CONVENANCE, GRACE AU MULTI - TOOLKIT INCORPORÉ DANS MULTIFACE 2. EN APPUYANT SUR RETURN OU EN LE RECHARGEANT LA FOIS, SUIVANTE IL REPRENDRA AUTOMATIQUEMENT, DEPUIS L'ENDROIT OU VOUS L'AVEZ GELÉ.  
MULTIFACE2 + CPC 464/6128 ..... 499 F  
MULTIFACE2 + CPC 464/6128 PLUS ..... 525 F

### THE INSIDER ..... 159 F

L'INDISPENSABLE COMPAGNON DU MULTIFACE 2  
VOULEZ-VOUS TOUT CONNAÎTRE À L'INTERIEUR D'UN PROGRAMME ? BRANCHEZ THE INSIDER, AVEC MULTIFACE 2, LANCEZ UN PROGRAMME, GELEZ-LE ET ALORS THE INSIDER VOUS RÉVÉLERA TOUT: IL DESASSEMBLE COMPLETEMENT, CHERCHE ET TROUVE TEXTES ET CODES, AFFICHE ET MODIFIE RAM ET REGISTRES DU Z 80, IMPRIME.



CPC  
jeu

# SKY WAR

P A R T 3

Luc et Hervé GUILLAUME

Valable pour CPC 464 - 664 - 6128

Comme dans les épisodes précédents, le professeur est toujours autant kidnappé.  
Votre mission consiste encore à le délivrer en traversant une éternelle jungle tout en combattant des ennemis perpétuellement vindicatifs.





560 DATA A7, 80, 00, 40, 0F, 5A, 0F, 80, 00, 40, 0D, 0F, 0F, C0, 00, 5363  
570 DATA 40, 0C, 0E, 0E, C3, 80, C1, AE, 0D, 5D, 33, C2, 63, 33, 73, 10924  
580 DATA 33, 73, 63, 91, E3, 93, 33, B3, 93, EB, 63, C1, C3, 33, EA, 16633  
590 DATA 00, 00, 00, 00, 00, 00, 00, 00, 00, 00, 00, 00, 00, 00, 0  
600 DATA 00, 00, 00, 00, 00, 00, 00, 00, 00, 00, 00, 00, 00, 00, 0  
610 DATA 00, 00, 00, 00, 00, 00, 0F, 0F, 0F, 0F, 0F, 0F, 0C, 0C, 0C, 1233  
620 DATA 0C, 0C, 0C, FF, FF, FF, FF, FF, FF, C0, 80, 00, 00, 00, 00, 11459  
630 DATA 00, 00, 00, 00, 00, 00, 00, 00, 00, 00, 00, 00, 00, 00, 0  
640 DATA 00, 00, 00, 00, 00, 00, 00, 00, 00, 00, 00, 00, 00, 00, 0  
650 DATA 00, 00, 00, 00, 00, 00, 0F, 0F, 00, 00, 00, 00, 0C, 0C, 00, 495  
660 DATA 00, 00, 00, FF, FF, 00, 00, 00, 00, 40, C0, 00, 00, 00, 00, 4281  
670 DATA 00, 00, 00, 00, 00, 00, 00, 00, 00, 00, 00, 00, 00, 00, 0  
680 DATA 00, 00, 00, 00, 00, 00, 00, 00, 00, 00, 00, 00, 00, 00, 0  
690 DATA 00, 00, 00, 00, 00, 00, 00, 00, 00, 00, 30, 20, 00, 00, 00, 832  
700 DATA 10, 3F, 3A, 00, 00, 10, 35, 3C, 3F, 10, 10, 35, 3E, B6, 3C, 6338  
710 DATA 00, 00, 00, 00, 00, 00, 00, 00, 00, 00, 00, 00, 00, 00, 0  
720 DATA 00, 00, 00, 00, 00, 00, 00, 00, 00, 00, 00, 00, 00, 00, 0  
730 DATA 00, 00, 00, 00, 00, 00, 00, 00, 00, 00, 00, 00, 00, 00, 0  
740 DATA 00, 00, 00, 10, 20, 00, 00, 00, 00, 35, 3A, 10, 00, 00, 00, 1409  
750 DATA 34, 35, 3E, 79, F3, 79, 79, 3C, 3C, F3, F3, F3, 3E, 7B, B6, 15924  
760 DATA F3, F3, B6, 9D, 9C, F3, 79, F3, 3C, 64, 35, 3C, 7B, F3, 3D, 13403  
770 DATA 10, 44, 3F, 9C, F3, 6C, 00, 10, CC, 35, 3C, 3A, 00, 00, 30, 6305  
780 DATA 44, 3F, 88, 00, 00, 00, 10, CC, 20, 00, 00, 00, 30, 00, 2730  
790 DATA 7B, B7, 35, 20, 00, 00, F3, B6, F3, 2A, 00, 00, F3, 3D, 3C, 9988  
800 DATA 2A, 00, 00, 79, 6C, 3F, 88, 00, 00, 3C, 3A, CC, 20, 00, 00, 5674  
810 DATA 3F, 88, 30, 00, 00, 00, CC, 20, 00, 00, 00, 00, 30, 00, 00, 2256  
820 DATA 00, 00, 00, 00, 00, 00, 00, 00, 00, 00, 00, 00, 00, 00, 0  
830 DATA 00, 00, 00, 00, 00, 00, 00, 00, 00, 00, 00, 00, 00, 00, 0  
840 DATA 00, 00, 00, 00, 00, 00, 00, 00, 00, 00, 00, 00, 00, 00, 0  
850 DATA 00, 00, 00, 00, 00, 00, 00, 00, C0, C0, 80, 00, 00, 40, 73, 6986  
860 DATA D1, 62, 00, 00, 91, 93, 91, 93, 80, 00, 40, C1, C1, C1, 80, 13716  
870 DATA 91, 73, C0, C0, E2, 00, 63, 33, E2, D1, 33, 80, C2, 93, 62, 14148  
880 DATA 33, 63, 62, 80, C1, 62, 93, C2, 62, 40, 40, C2, C1, 80, C2, 15011  
890 DATA C1, C2, C0, C2, 40, 00, 91, 63, C1, 63, C1, 80, 33, B3, 33, 12405  
900 DATA B3, 93, C2, C3, 33, 73, 63, 62, 62, C2, C3, 93, 77, D5, C2, 16189  
910 DATA EA, 62, C1, 62, EA, FF, D5, D7, C2, 77, D5, 84, EA, C0, 91, 19311  
920 DATA EA, AE, AF, D5, D5, 91, D5, 59, 5F, 0E, AE, EB, AE, AF, FF, 17785  
930 DATA A7, 5D, 48, 0D, D5, 48, D5, 84, 0E, D5, C0, FF, EA, 0D, A7, 15759  
940 DATA AE, D5, 0C, 48, 5B, F3, 0D, 84, 0F, C0, C0, C0, C0, C0, 16402  
950 DATA 00, 00, 00, 00, 00, 00, 00, 00, 00, 00, 00, 00, 00, 00, 0  
960 DATA 00, 00, 00, 00, 00, 00, 00, 00, 00, 00, 00, 00, 00, 00, 0  
970 DATA 00, 00, 16, A2, 00, 00, 00, 00, 00, 00, 00, 00, 00, 00, 530  
980 DATA 00, 00, 00, 00, 00, 00, 00, 00, 00, 00, 00, 00, 00, 00, 0  
990 DATA 0E, EA, 55, 0E, FF, 80, 0E, EA, AF, 5D, 85, EA, 0E, FF, 0E, 13648  
1000 DATA EA, AE, 5F, 0E, AF, 5D, 80, D5, 0D, 0E, 0E, EA, 80, 40, AE, 11578  
1010 DATA 0E, 5D, C1, C2, 40, D7, 4B, EB, 91, 63, C1, 63, 93, 93, 33, 13946  
1020 DATA B3, 33, B3, 62, 73, C3, 33, 73, 63, D5, 93, C2, C3, 93, 77, 15479  
1030 DATA 85, 5D, 80, 00, 00, 00, 85, 5D, 80, 00, 00, 00, 85, 5D, 80, 7419  
1040 DATA 00, 00, 00, AF, 5D, 80, 00, 00, 00, 0F, 5D, C0, 80, 00, 80, 8042  
1050 DATA 0D, 5D, C1, C2, 40, C2, EB, 49, 91, 63, C1, 63, 93, 93, 33, 13667  
1060 DATA B3, 33, B3, 62, 73, C3, 33, 73, 63, D5, 93, C2, C3, 93, 77, 15479  
1070 DATA 00, 40, 00, 00, 00, 00, D1, 80, 00, 00, 00, 40, B3, 80, 7438  
1080 DATA 00, 00, 00, 40, 33, C0, 00, 00, 00, 40, 62, 33, 80, 00, 00, 5009  
1090 DATA 40, C2, 63, C2, 00, 00, 00, 91, C2, 91, C0, C0, 00, C1, D1, 14313  
1100 DATA C1, 73, 33, 40, E2, 33, B3, 93, C3, D1, 33, C3, 33, C3, 33, 13628  
1110 DATA 00, 00, 40, 33, E2, 00, 00, 00, 40, C3, 62, 00, 00, 00, 40, 5328  
1120 DATA C0, 93, 80, 00, 00, 40, 73, C0, E2, 00, 00, 40, 93, B3, F3, 12762  
1130 DATA 00, 40, 51, E3, 33, 73, 00, 91, D1, 33, C3, 93, 40, E3, B3, 14624  
1140 DATA 63, 91, E3, D1, 33, 33, 93, 91, F3, 93, 63, C3, C1, 63, 73, 15197  
1150 DATA 11, 63, C3, 93, C0, 73, 11, C2, 73, 93, C0, 93, 41, C0, 93, 14847  
1160 DATA E2, C0, C1, 51, C0, 63, 62, E2, D1, B3, 62, C3, D3, B3, 33, 16235  
1170 DATA 33, C2, C3, 93, 33, C3, 63, C2, 73, 93, 63, C0, C3, C0, 93, 16395  
1180 DATA E3, C2, 73, C2, C0, C3, 62, C0, 93, 80, C0, C1, D3, C0, D1, 19006  
1190 DATA 91, D3, 91, E2, C0, 93, E3, 93, E3, 73, C0, C1, 73, C1, 62, 17228  
1200 DATA 93, C0, C0, 33, E2, C2, C1, D1, C0, C3, 62, D1, C0, 33, E2, 17925  
1210 DATA 62, 93, B3, 62, C3, 62, 73, C0, 33, C2, C0, 93, 93, E2, E3, 17674  
1220 DATA C0, 73, C0, E3, 33, 73, C0, 93, A2, 33, C3, 93, C0, C1, 22, 14751  
1230 DATA 40, D1, C0, 93, E2, 91, 40, B3, 62, C3, 62, 91, 40, 33, C2, 13561  
1240 DATA C0, 93, C1, 40, 63, C0, 73, C0, EA, 40, D3, C0, 33, E2, AE, 16771  
1250 DATA 00, 91, 62, C3, 62, AE, 00, 91, C2, C0, 93, AE, 00, C1, C0, 15064  
1260 DATA 73, C0, AE, 00, D1, C0, 93, E2, AE, 00, 91, C0, C1, 62, AE, 15780  
1270 DATA 63, C0, C1, 62, C0, C2, D7, 91, E2, 91, E2, 80, AF, EB, 73, 18461  
1280 DATA 91, 73, 80, 5B, 4A, 93, C1, 73, 80, 5B, F5, C1, C1, 33, 80, 14825  
1290 DATA 5A, 5F, C0, C0, C3, 80, 5B, F5, C0, C0, C2, 80, 5B, 5F, E2, 16839  
1300 DATA 91, 73, 80, 5A, 5F, 33, C1, 93, 80, 0F, 5F, 63, C0, C1, 62, 12846  
1310 DATA 00, C1, C0, C0, C2, AE, 00, C0, 91, E2, C0, AE, 00, D1, 91, 15918  
1320 DATA 73, C0, AE, 00, 91, C1, 73, C0, AE, 00, C1, C1, 33, C0, AE, 15108  
1330 DATA 00, 40, 40, C3, 80, AE, 00, 00, 40, C2, 00, AE, 00, 00, 00, 6331  
1340 DATA 80, 00, AE, 00, 00, 00, 00, AE, 00, 00, 00, 00, 00, AE, 4176  
1350 DATA 5A, 5F, C2, C1, 62, 80, 5B, 5F, E2, C1, 73, 80, 5B, 5F, 62, 13107  
1360 DATA C0, 93, 80, 5A, 5F, 93, C0, C1, 80, 0F, 5F, C0, 73, C0, 00, 12388  
1370 DATA 0F, 5F, E2, 33, E2, 00, 0F, 5F, 62, 93, E2, 00, 0F, 5F, C2, 10857  
1380 DATA 93, 62, 00, 5A, 5F, 80, C1, C2, 00, 5B, 5F, 80, C1, 80, 00, 11061  
1390 DATA 00, 00, 00, 00, 40, AE, 00, 00, 00, 00, 40, AE, 00, 00, 00, 3680  
1400 DATA 00, 40, AE, 00, 00, 00, 00, 40, AE, 00, 00, 00, 00, 40, AE, 5520  
1410 DATA 00, 00, 00, 00, 40, AE, 00, 00, 00, 00, 40, AE, 00, 00, 00, 3680  
1420 DATA 00, 40, AE, 00, 00, 00, 00, 40, AE, 00, 00, 00, 00, 40, AE, 5520  
1430 DATA 5B, 5F, 80, 00, 00, 00, 5A, 5F, 80, 00, 00, 00, 0F, 5F, 80, 5787  
1440 DATA 00, 00, 00, 0F, 5F, 80, 00, 00, 00, 0F, 5F, 80, 00, 00, 00, 3558  
1450 DATA 0F, 5F, 80, 00, 00, 00, 5A, 5F, 80, 00, 00, 00, 5B, 5F, 80, 6699  
1460 DATA 00, 00, 00, 5B, 5F, 80, 00, 00, 00, 5A, 5F, 80, 00, 00, 00, 4461  
1470 DATA 00, 00, 00, 00, 40, AE, 00, 00, 00, 00, 40, AE, 00, 00, 00, 3680  
1480 DATA 00, D5, 0D, 00, 00, 00, 00, 84, 4A, 00, 00, 00, 00, 85, D7, 6494  
1490 DATA 80, 80, 80, C0, C1, 62, C2, C2, C2, 63, 63, 63, 63, 63, 33, 12455  
1500 DATA B3, 93, 93, 93, 91, E3, 63, 62, 73, EA, EB, 63, 77, D5, 93, 16597  
1510 DATA 0F, 5F, 80, 00, 00, 00, 5A, 5F, EA, 00, 00, 00, 4A, 0F, 5F, 5841  
1520 DATA 80, 00, 00, AF, 85, A5, 80, 00, 00, 5A, E0, F2, C2, 00, 00, 10690  
1530 DATA 63, C2, C1, 62, 40, 40, 91, 63, C1, 63, C1, C1, 33, B3, 33, 13154  
1540 DATA B3, 93, 93, C3, 33, 73, 63, 62, 73, C2, C3, 93, 77, D5, 93, 15573  
1550 DATA C0, C0, C0, C0, C0, C0, D5, C0, 77, 62, EA, 91, EA, EA, E2, 20285  
1560 DATA 77, D5, D1, D5, 5D, 77, EA, AE, BB, AE, A7, C2, D5, 59, 4B, 16488  
1570 DATA 5D, 5F, 85, AE, AF, EA, 4A, AE, 59, 0D, D5, 0C, EA, D5, 48, 14091  
1580 DATA D5, C0, AE, 48, AE, 5D, AE, D5, 0C, 4A, 0D, A6, 0D, 84, 5B, 10316  
1590 DATA C0, C0, C0, C0, C0, C0, EA, 62, C1, 62, EA, 91, D5, D7, C2, 19398  
1600 DATA 77, D5, D1, EA, C0, 91, EA, AE, BB, D5, D5, 91, D5, 59, 4B, 17349  
1610 DATA 0E, AE, EB, AE, AF, EA, A7, 5D, 48, 0D, D5, 0C, D5, 84, 0E, 12112  
1620 DATA D5, C0, AE, EA, 0D, A7, AE, D5, 0C, 48, 5B, F3, 0D, 84, 5B, 12137  
1630 DATA 00, 00, 40, 40, C2, C0, 00, 00, C1, C1, 63, 73, 00, 80, 93, 11314  
1640 DATA 93, 91, 93, 00, 62, 62, 62, C0, C1, 00, 87, 0F, 0F, 0F, 4B, 7737  
1650 DATA 00, 0C, 0C, 0C, 0C, 48, 00, FF, FF, FF, FF, FF, 00, C0, C0, 17139  
1660 DATA C0, C0, C0, 00, C0, C0, C0, C0, C0, C0, C0, C0, C0, C0, 19584  
1670 DATA 80, 00, 00, 00, 00, 00, A2, 40, 00, 00, 00, 00, A2, C1, 80, 7665  
1680 DATA 00, 00, 00, 62, 33, C2, C0, 00, 00, 27, F3, 27, 0F, 00, 00, 6010  
1690 DATA 86, D1, 26, A6, 00, 00, D5, BB, 77, 77, 00, 00, C0, 91, C0, 12270  
1700 DATA C2, 00, 00, C0, C1, C0, C0, 00, 00, C0, C0, C0, C0, C0, 16708  
1710 DATA 40, 0F, 0F, 0F, 0F, 0F, 40, 0C, 0C, 0C, 0C, 40, FF, FF, 8802  
1720 DATA FF, FF, FF, 40, C0, C0, C0, C0, C0, 40, 0F, 0F, 4A, 00, 00, 8496  
1730 DATA 40, 0C, 0C, 48, 00, 00, 40, FF, FF, EA, 00, 00, 40, C0, C0, 12519



1740 DATA C0,00,00,40,0F,0F,4A,00,00,40,0C,0C,48,00,00,2463  
1750 DATA 0F,91,0F,0F,80,00,0C,48,0C,0C,80,00,FF,BB,FF,11853  
1760 DATA FF,80,00,C0,C1,C0,C0,80,00,00,40,27,0F,80,00,7397  
1770 DATA 00,40,86,0C,80,00,00,40,FF,FF,80,00,00,00,C0,9631  
1780 DATA C0,80,00,00,00,85,0F,80,00,00,00,84,0C,80,00,5039  
1790 DATA 40,FF,FF,EA,00,00,40,C0,C0,C0,00,00,40,0F,0F,7632  
1800 DATA 4A,00,00,40,0C,0C,48,00,00,40,FF,FF,EA,00,00,9471  
1810 DATA 40,C0,C0,C0,00,00,40,0F,0F,4A,00,00,40,0C,0C,3519  
1820 DATA 48,00,00,40,FF,FF,EA,00,00,40,C0,C0,C0,00,00,10803  
1830 DATA 00,00,D5,FF,80,00,00,00,C0,C0,80,00,00,00,85,8109  
1840 DATA 0F,80,00,00,00,84,0C,80,00,00,00,D5,FF,80,00,8823  
1850 DATA 00,00,C0,C0,80,00,00,00,85,0F,80,00,00,00,84,5799  
1860 DATA 0C,80,00,00,00,D5,FF,80,00,00,00,C0,C0,80,00,9699  
1870 DATA 40,0F,0F,4A,00,00,40,0C,0C,48,00,00,40,FF,FF,9132  
1880 DATA EA,00,00,00,C0,C0,C0,C0,00,85,0F,0F,0F,0F,7840  
1890 DATA 00,84,0C,0C,0C,0C,00,D5,FF,FF,FF,FF,00,C0,C0,16665  
1900 DATA C0,C0,C0,40,0F,0F,0F,0F,0F,40,0C,0C,0C,0C,2514  
1910 DATA 00,00,85,0F,80,00,00,00,84,0C,80,00,00,00,D5,6249  
1920 DATA FF,80,00,C0,C0,C0,C0,80,00,0F,0F,0F,0F,80,00,6774  
1930 DATA 0C,0C,0C,0C,80,00,FF,FF,FF,FF,80,00,C0,C0,C0,17002  
1940 DATA C0,80,00,0F,0F,0F,0F,80,00,0C,0C,0C,0C,80,00,3462  
1950 DATA 40,FF,FF,FF,FF,FF,FF,40,C0,C0,C0,C0,C0,40,0F,0F,14022  
1960 DATA 4A,C3,C0,40,0C,0C,C1,33,C3,C0,FF,EA,93,F3,33,16443  
1970 DATA C2,C0,C0,73,F3,33,73,C2,C2,D3,33,93,B3,63,63,14595  
1980 DATA 33,73,33,33,93,91,E3,93,33,93,EA,EB,63,C1,C3,17157  
1990 DATA FF,FF,FF,FF,80,00,C0,C0,C0,C0,80,00,0F,0F,0F,9667  
2000 DATA 0F,80,00,84,0C,0C,0C,80,00,C2,FF,FF,FF,80,00,13425  
2010 DATA 63,C0,C0,C0,80,80,93,63,C1,33,C2,C2,73,B3,33,14377  
2020 DATA F3,63,63,B3,33,73,33,93,91,33,C3,93,33,EA,EB,15078  
2030 DATA 91,D5,C0,77,91,C0,77,EA,EA,E2,EB,EB,62,D5,5D,18934  
2040 DATA 77,C0,C0,D7,AE,A7,C2,EA,EA,84,5D,5F,85,5D,5D,14696  
2050 DATA C0,4A,AE,59,0E,AE,5F,EA,D5,48,EA,0D,A6,48,AE,14022  
2060 DATA 5D,84,5B,C0,4A,0D,A6,85,F3,C0,C0,C0,C0,C0,18370  
2070 DATA 93,62,C1,33,D5,C0,91,D7,C2,33,EA,EA,77,C0,91,17703  
2080 DATA FF,D5,5D,62,FF,91,C0,AE,A7,D7,AE,EB,FF,5D,5F,18003  
2090 DATA 84,5D,48,0C,4A,AE,48,AE,0E,C0,EA,D5,5F,0D,A7,13259  
2100 DATA FF,48,AE,A6,5B,F3,0C,4A,0D,C0,C0,C0,C0,C0,16439  
2110 DATA 00,00,00,00,00,00,00,00,00,00,00,00,00,93,2058  
2120 DATA A2,00,00,00,33,C1,91,00,00,11,F3,62,73,82,00,8770  
2130 DATA 11,B3,C2,73,22,00,33,63,C0,93,A2,00,33,82,F0,12188  
2140 DATA C1,22,00,63,00,0F,A0,22,00,22,00,0C,0A,22,00,2604  
2150 DATA 82,40,FF,48,22,00,22,40,C0,EA,82,00,00,D5,0F,9499  
2160 DATA EA,00,00,00,85,F1,E0,00,00,00,85,5A,E0,00,00,8089  
2170 DATA 00,85,0C,4A,00,00,00,84,FF,48,00,00,00,D5,C0,9448  
2180 DATA EA,00,00,00,C0,5B,C0,00,00,00,D5,5A,E2,00,00,8207  
2190 DATA 00,85,0F,E0,00,00,00,85,0C,4A,00,00,00,84,FF,7814  
2200 DATA 48,00,00,00,D5,C0,EA,00,00,00,C0,0F,C0,00,00,7605  
2210 DATA 40,AF,F0,4A,00,00,40,5A,F3,E0,00,00,40,0F,F1,10188  
2220 DATA 4A,00,00,40,0D,0F,48,00,00,40,AE,0C,EA,00,00,6007  
2230 DATA 40,C0,C0,4A,00,00,40,AF,0F,5F,80,00,40,AF,F1,11079  
2240 DATA F5,80,00,40,0F,F3,A5,80,00,40,AF,F1,A7,80,00,12126  
2250 DATA 40,0F,5A,0F,80,00,40,0D,0F,0F,80,00,40,0C,0E,3882  
2260 DATA 0E,80,00,40,C0,C0,C0,80,00,40,AF,0F,0F,EA,00,9809  
2270 DATA D5,0F,F1,A5,EA,00,D5,0F,F3,F2,4A,00,85,AF,F1,15418  
2280 DATA F2,4A,00,85,0F,5A,A7,4A,00,85,0D,0F,A7,4A,00,6961  
2290 DATA D5,0C,0E,0F,EA,40,77,0E,0D,0D,EB,C1,B9,FF,AE,14818  
2300 DATA FF,B3,33,63,33,FB,C3,33,73,77,FD,33,C2,C3,93,15567  
2310 DATA 00,00,00,00,00,00,00,00,00,00,00,00,00,00,0  
2320 DATA 00,00,00,00,00,00,00,00,00,00,00,00,00,00,0

2330 DATA 00,00,82,00,00,00,00,41,63,00,00,00,0F,1B,B3,4544  
2340 DATA 0F,0F,4A,0C,0C,49,0C,0C,48,FF,FF,FF,FF,FF,EA,18645  
2350 DATA 00,00,00,00,00,00,00,00,00,00,00,00,00,00,0  
2360 DATA 00,00,00,00,00,00,00,00,00,00,00,00,00,00,0  
2370 DATA 00,00,00,00,00,00,00,00,00,00,00,00,0F,0F,0F,585  
2380 DATA 0F,0F,4A,0C,0C,0C,0C,0C,48,FF,FF,FF,FF,FF,EA,18340  
2390 DATA 00,00,00,00,00,00,00,00,00,00,00,00,00,00,0  
2400 DATA 00,00,00,00,00,00,00,00,00,00,00,00,00,00,0  
2410 DATA 00,00,00,00,00,00,00,00,00,00,00,00,0F,0F,0F,585  
2420 DATA 0F,0F,0F,0C,48,0C,0C,0C,0C,FF,C0,FF,FF,FF,FF,17646  
2430 DATA 0E,AA,55,0E,FF,00,0E,AA,AF,5D,85,AA,0E,FF,0E,11792  
2440 DATA EA,AE,5F,0E,AF,5D,80,D5,0D,0E,AE,EA,00,40,AE,11642  
2450 DATA 0E,FF,80,00,00,D5,0E,EA,00,00,00,40,0E,AF,0F,6655  
2460 DATA 0F,0F,0F,0E,AE,0C,0C,0C,0E,FF,FF,FF,FF,FF,16521  
2470 DATA 05,5D,00,00,00,00,05,5D,00,00,00,00,05,5D,00,2043  
2480 DATA 00,00,00,AF,5D,00,00,00,00,0F,5D,40,80,00,80,5994  
2490 DATA 0D,5D,C1,C2,40,C2,AF,5D,93,E3,C1,63,0F,5D,0F,11825  
2500 DATA 1B,0F,4B,0D,5D,0C,19,A6,48,AF,5D,FF,EA,D7,EA,16713  
2510 DATA 00,40,AF,5D,80,00,00,D5,0E,EA,00,00,40,AF,5D,9259  
2520 DATA C0,40,40,90,1A,BA,90,90,90,64,64,64,64,64,11582  
2530 DATA 9D,9D,9D,9D,9D,9D,3E,3E,3E,3E,3E,3E,79,79,79,10236  
2540 DATA 79,79,79,F3,F3,F3,F3,F3,F3,C0,C0,C0,C0,C0,21630  
2550 DATA 00,40,AE,5F,80,00,00,40,AE,5F,80,00,40,40,AE,9220  
2560 DATA 5F,C0,40,90,90,BA,1A,90,90,64,64,64,64,64,11474  
2570 DATA 9D,9D,9D,9D,9D,9D,3E,3E,3E,3E,3E,3E,79,79,79,10236  
2580 DATA 79,79,79,F3,F3,F3,F3,F3,F3,C0,C0,C0,C0,C0,21630  
2590 DATA 00,40,AE,5F,80,00,00,00,D5,0D,EA,00,80,80,C0,11258  
2600 DATA AE,5F,80,60,60,60,75,25,60,98,98,98,98,98,13720  
2610 DATA 6E,6E,6E,6E,6E,6E,3D,3D,3D,3D,3D,3D,86,86,86,11859  
2620 DATA B6,B6,B6,F3,F3,F3,F3,F3,F3,C0,C0,C0,C0,C0,21813  
2630 DATA 0E,EA,00,00,00,00,0E,EA,00,00,00,00,0E,EA,40,6062  
2640 DATA 40,40,40,1A,BA,90,90,90,90,64,64,64,64,64,11658  
2650 DATA 9D,9D,9D,9D,9D,9D,3E,3E,3E,3E,3E,3E,79,79,79,10236  
2660 DATA 79,79,79,F3,F3,F3,F3,F3,F3,C0,C0,C0,C0,C0,21630  
2670 DATA 85,5D,80,00,22,00,85,5D,80,00,82,00,85,5D,C0,9751  
2680 DATA 40,40,40,90,18,90,90,90,90,64,64,64,64,64,11364  
2690 DATA 9D,9D,9D,9D,9D,9D,3E,3E,3E,3E,3E,3E,79,79,79,10236  
2700 DATA 79,79,79,F3,F3,F3,F3,F3,F3,C0,C0,C0,C0,C0,21630  
2710 DATA 00,00,00,00,00,00,00,00,00,00,00,00,40,40,40,2496  
2720 DATA 40,40,40,90,90,90,90,90,90,64,64,64,64,64,11844  
2730 DATA 9D,9D,9D,9D,9D,9D,3E,3E,3E,3E,3E,3E,79,79,79,10236  
2740 DATA 79,79,79,F3,F3,F3,F3,F3,F3,C0,C0,C0,C0,C0,21630  
2750 DATA 00,00,00,00,00,00,00,00,00,00,00,00,40,6A,00,3042  
2760 DATA 00,00,00,95,F3,80,00,00,00,95,79,E2,00,00,00,7096  
2770 DATA C4,3E,F3,80,00,00,90,9D,79,E2,00,00,40,64,3E,8833  
2780 DATA F3,80,80,00,90,9D,79,E2,60,00,40,64,3E,38,C8,10833  
2790 DATA 00,00,00,00,00,00,00,00,00,00,00,00,00,00,0  
2800 DATA 00,00,00,00,00,00,00,00,00,00,00,00,00,00,40,896  
2810 DATA 00,00,00,00,00,90,00,00,00,00,40,64,00,00,00,2460  
2820 DATA 00,90,9D,00,00,00,40,64,7B,C0,C0,C0,90,9D,E2,15219  
2830 DATA 00,00,00,00,00,00,00,00,00,00,00,00,00,00,0  
2840 DATA 00,00,00,00,00,00,00,00,00,00,00,00,00,00,0  
2850 DATA 80,00,00,00,00,00,80,00,00,00,00,00,C0,00,00,3072  
2860 DATA 00,00,00,D1,80,00,00,00,00,94,80,00,00,00,00,3751  
2870 DATA 00,00,90,9D,90,98,00,00,40,60,64,3A,00,00,40,6005  
2880 DATA 90,9D,30,00,00,40,64,6A,90,00,00,40,C0,C4,60,9967  
2890 DATA 00,40,C0,30,35,98,00,90,30,CC,9C,6E,40,64,CC,12486  
2900 DATA 3F,3E,68,90,9D,3F,3C,79,68,C4,7B,F3,F3,F3,E2,18590  
2910 DATA 9D,3F,6E,64,3E,80,9D,3C,6E,35,68,00,3E,F3,3D,9987



```

292# DATA 6# 8# 9# 79, F3, B6, 6# 6# 9# C# C# C# 9# 9# 8# 14877
293# DATA 3# 3# 3# 64, 6E, 6# CC, CC, CC, 9D, 3D, 3# C# 6A, C# 14569
294# DATA 3E, B6, CC, 79, E2, E2, F3, F3, 3F, C# E2, F3, F3, F3, 22788
295# DATA 94, 8# 9# 9# 95, 8# 9# 9# 95, 8# 9# 537#
296# DATA 9# 9# 9# C4, 8# 9# 9# 9# C4, 8# 9# 9# 4144
297# DATA 9# 8# 9# 9# 9# 9# 3# C# 9# 9# 9# CC, 6# 9# 5456
298# DATA 9# 9# 9# 3F, C# 9# 9# 9# B6, 6A, 9# 9# 9# 3687
299# DATA 95, 3C, 3C, 3C, 3C, 94, 3D, 3F, 3F, 3F, 6A, 94, 6E, CC, 11144
300# DATA CC, CC, CC, 95, 9# 3# 3# 3# C4, 25, C# 4A, 85, C# 12466
301# DATA 9# 84, C# 48, 84, C# C# D5, C# EA, D5, C# 85, 9# 9# 18231
302# DATA 6# 3# 9# 84, 71, 3# 71, B2, 3# D5, 79, 38, 79, B6, 34, 12#21
303# DATA 68, 68, 68, 3C, 3C, 3C, C# 6A, C# 3F, 3F, 3F, CC, CC, CC, 143#8
304# DATA CC, CC, CC, 3# 3# 3# 3# 3# 3# 4A, 85, C# 4A, 85, C# 116#9
305# DATA 48, 84, C# 48, 84, C# EA, D5, C# EA, D5, C# 3# 6# 9# 16839
306# DATA 3# 6# 3# F3, 3# 3# F3, 3# 71, F3, 38, 34, F3, 3# 79, 127#8
307# DATA 3C, 68, 9# 9# 9# 9# 3F, 68, 9# 9# 9# CC, 6A, 9# 5#36
308# DATA 9# 9# 9# 3# C# 9# 9# 9# 4A, 6# 9# 9# 9# 257#
309# DATA 48, C# 9# 9# 9# EA, 4A, 9# 9# 9# 6# 48, 9# 42#2
310# DATA 9# 9# 9# B2, EA, 9# 9# 9# B6, C# 9# 9# 9# 5#28
311# DATA 4# 3E, 3A, 3E, 3D, 35, 4# 9D, 9# 9D, 6E, 64, 4# 64, 3# 9925
312# DATA 64, 9# 3# 4# 1A, 9# 9# 3# 9# 4# 48, 4A, 85, C# 4A, 1#854
313# DATA 4# EA, 48, 84, C# 4B, 4# C# EA, D5, C# EA, #F, #F, #F, 12498
314# DATA #F, #F, 4A, #C, #C, #C, #C, #C, 4B, FF, FF, FF, FF, FF, EA, 1834#
315# DATA 3C, 3A, 35, 3C, 3A, 3E, 3F, 9# 64, 3F, 9# 9D, CC, 3# 3# 1#686
316# DATA CC, 3# 64, 3# 3# 9# 3# 3# 9# 85, C# 4A, 85, C# 4A, 12139
317# DATA 84, C# 48, 84, C# 4B, D5, C# EA, D5, C# EA, #F, #F, #F, 1335#
318# DATA #F, #F, 4A, #C, #C, #C, #C, #C, 4B, FF, FF, FF, FF, FF, EA, 1834#
319# DATA 3D, C# 8# 9# 9# 6E, 85, 8# 9# 9# 9# 98, 84, 8# 8395
320# DATA 9# 9# 9# 6# D5, 8# 9# 9# 9# 85, C# 8# 9# 9# 9# 63#5
321# DATA 84, C# 9# 9# 9# D5, C# 9# 9# 9# 9# #F, #F, #F, 3399
322# DATA #F, #F, 4A, #C, #C, #C, #C, #C, 4B, FF, FF, FF, FF, FF, EA, 1834#
323# DATA 4# 3E, 3A, 3E, 3D, 35, 4# 9D, 9# 9D, 6E, 64, 4# 64, 3# 9925
324# DATA 64, 9# 3# 4# 1A, 9# 9# 3# 1A, 4# 48, 4A, 85, C# 4B, 9882
325# DATA 4# EA, 48, 86, C# C2, C1, C1, EB, 63, C1, 63, 93, 93, 33, 152#6
326# DATA B3, 33, B3, 62, 73, C3, 33, 73, 63, D5, 93, C2, C3, 93, 77, 15479
327# DATA 3C, 3A, 35, 3C, 3A, 3E, 3F, 9# 64, 3F, 9# 9D, CC, 3# 3# 1#686
328# DATA CC, 3# 64, 3# 3# 9# 3# 3# 1A, 85, C# 4A, 85, C# 4B, 11167
329# DATA 84, C# 48, 86, C# C2, C1, C1, EB, 63, C1, 63, 93, 93, 33, 15164
330# DATA B3, 33, B3, 62, 73, C3, 33, 73, 63, D5, 93, C2, C3, 93, 77, 15479
331# DATA 3D, C# 8# 9# 9# 6E, 85, 8# 9# 9# 9# 98, 84, 8# 8395
332# DATA 9# 9# 9# 25, D5, 8# 9# 9# 9# 84, C# 8# 8# 9# 9# 9447
333# DATA D5, C# 4# C2, 4# C2, C1, C1, C1, 63, C1, 63, 93, 93, 33, 144#8
334# DATA B3, 33, B3, 62, 73, C3, 33, 73, 63, D5, 93, C2, C3, 93, 77, 15479
335# DATA 9# 9# 9# 9# 9# 9# 9# 9# 9# 9# 9# C# C# C# 7488
336# DATA C# C# C# 3# 3# 3# 3# 3# 3# CC, CC, CC, CC, CC, CC, 16236
337# DATA C# C# C# C# C# C# 4# 64, 8# 9# 9# 9# 4# 64, 7512
338# DATA 8# 9# 9# 9# 4# 64, 8# 9# 9# 9# 4# 64, 8# 9# 9# 48#8
339# DATA 9# 4# 64, 8# 9# 9# 9# 4# 64, 8# 9# 9# 9# 4# 64, 528#
340# DATA 8# 9# 9# 9# 4# 64, 8# 9# 9# 9# 4# 64, 8# 9# 9# 48#8
341# DATA C# C# C# C# C# C# 3# 3# 3# 3# 3# 3# C# C# C# 131#8
342# DATA CC, C# C# 6A, 3F, 6A, 3F, 6A, 3F, 3C, F3, 3C, F3, 3C, F3, 14#6#
343# DATA 9# 9# 1# 88, 9# 9# 9# 9# 1# 88, 9# 9# 9# 9# 1# 2#16
344# DATA 88, 9# 9# 9# 9# 1# 88, 9# 9# 9# 9# 1# 8# 9# 8# 44#8
345# DATA 4# 4# 4# C2, 4# C2, C1, C1, C1, 63, C1, 63, 93, 93, 33, 14352
346# DATA B3, 33, B3, 62, 73, C3, 33, 73, 63, D5, 93, C2, C3, 93, 77, 15479
347# DATA 9# 9# 9# C# 9# 9# 9# 9# 9# C# 9# 9# 9# 9# 9# 5856
348# DATA C# 9# 9# 9# 9# 9# C# 9# 9# 9# 9# 9# C# 9# 9# 59#4
349# DATA 9# 9# 9# C# 9# 9# 9# 9# 9# C# 9# 9# 9# 9# D5, 6822
350# DATA 48, 9# 9# 9# 9# 9# 9# C# 9# 9# 9# 9# D5, 48, 9# 9# 5127

```

```

351# DATA 9# 9# 9# C# 9# 9# 9# 9# 9# C# 9# 9# 9# 9# 9# 5856
352# DATA C# 9# 9# 9# 9# 9# 9# C# 9# 9# 9# 9# 9# C# 9# 9# 59#4
353# DATA 9# 9# 9# C# 9# 9# 9# 9# 9# C# 9# 9# 9# 9# 9# 5856
354# DATA C# 9# 9# 9# 9# 9# 9# 9# 9# C# 9# 9# 9# 9# 9# 59#4
355# DATA 9# 4# C# C# 8# 9# 9# 9# 4# 16, A3, 8# 9# 4# C# C# 1#859
356# DATA C# C# 8# #1, 3C, F3, F3, B6, #2, #1, 79, F3, F3, 3C, #2, 1227#
357# DATA 4# C# C# C# C# 8# 9# 81, 3C, F3, 42, 9# 9# C# C# 11974
358# DATA C# C# 9# 9# 81, 3C, F3, 42, 9# 9# C# C# C# C# 1176#
359# DATA 9# 9# 9# 9# 9# 9# 9# 9# 9# 9# 9# 9# 9# 9# 9# 9#
360# DATA 9# 9# 9# 9# 9# 9# 9# 9# 9# 9# 9# 9# 9# 9# 9# 9#
361# DATA 9# 9# 9# 9# 9# 9# 9# 9# 9# 9# 9# 9# 9# 9# 9# 9#
362# DATA 9# 9# 9# 9# 9# 9# 9# 9# 9# 9# 9# 9# 9# 9# 9# 9#
363# DATA 9# 9# 9# 9# 9# 9# 9# 9# 9# 9# 9# 9# 9# 9# 9# 9#
364# DATA 9# 9# 9# 9# 9# 9# 9# 9# 9# 9# 9# 9# 9# 9# 9# 9#

```



# DATAS3.BAS

```

1# '
2# ' DATAS pour SKYWAR2.COD
3# '
4# MODE 2:AD=&C#NL=11#
5# FOR B=1 TO 521:TOT=#:FOR T=# TO 14:READ A#
6# POKE AD, VAL("&"+A#):TOT=TOT+(PEEK(AD)*T):AD=AD+1
7# NEXT:READ SOM:IF SOM<>TOT THEN 9#
8# NL=NL+1#:NEXT:RUN"DATAS4. BAS
9# CLS:LOCATE 1,1:PRINT"LIGNE";NL;"INCORRECTE":END
10# '
11# DATA C3, 8B, 67, 4# 99, 7F, 21, EE, BD, 36, C9, #6, 9# 8766
12# DATA #, CD, 38, BC, CD, A4, 82, AF, CD, #E, BC, 21, 64, 9# 22, 1#211
13# DATA #, 89, 21, F#, 29, 11, DC, CA, #1, 18, 9# 3E, 21, CD, E7, 111#7
14# DATA 81, 21, #8, 2D, 11, FB, CA, #1, 16, 9# 3E, 21, CD, E7, 81, 11154
15# DATA 21, 74, 8A, 11, BF, D4, CD, 4B, 82, CD, B5, 82, 3E, #1, 32, 116#4
16# DATA 18, 89, CD, 74, 6E, C3, 47, 6A, AF, CD, 42, 8B, CD, A4, 82, 15324
17# DATA AF, CD, #E, BC, CD, 31, 86, AF, 32, 57, 6C, 21, 35, 8A, 11, 9185
18# DATA 56, CE, CD, 1E, 82, 21, F#, 29, 11, DC, CA, #1, 18, 9# 3E, 8421
19# DATA 21, CD, E7, 81, 21, #8, 2D, 11, FB, CA, #1, 16, 9# 3E, 21, 6961
20# DATA CD, E7, 81, 21, 85, 89, #6, #5, CD, 68, 6C, CD, B5, 82, C3, 14379
21# DATA 23, 6A, 3A, 57, 89, CD, 1E, BB, C2, 1C, 68, CD, A4, 82, AF, 14752
22# DATA CD, #E, BC, 21, F6, 89, #6, #2, CD, 68, 6C, AF, CD, #E, BC, 13#63
23# DATA 21, B#, 35, 11, 8B, ED, #1, #6, 9# 3E, 13, CD, E7, 81, CD, 12444

```



240 DATA 4C, 76, 21, 32, 8A, 11, 4C, FE, CD, 1E, 82, 21, 30, 8A, 11, 9386  
 250 DATA 83, FE, CD, 1E, 82, 3E, 01, CD, 42, 8B, CD, 31, 86, 21, 64, 10830  
 260 DATA 00, 11, 48, C1, 01, 3F, 00, 3E, 63, CD, E7, 81, CD, B5, 82, 14492  
 270 DATA CD, 9A, 6F, CD, DF, 68, AF, 32, 06, 89, 3E, 09, 32, 03, 89, 8360  
 280 DATA C6, 30, 32, 8E, 8A, 21, 29, 8A, 11, 68, ED, CD, 1E, 82, 21, 10712  
 290 DATA 30, 8A, 11, 83, FE, CD, 1E, 82, 21, 8D, 8A, 11, 4C, FE, CD, 13880  
 300 DATA 1E, 82, 21, 90, 8A, 11, 5C, ED, CD, 1E, 82, 21, 96, 8A, 11, 10881  
 310 DATA 79, FE, CD, 1E, 82, 21, 00, 00, 22, 00, 89, AF, 32, 02, 89, 7550  
 320 DATA 32, C0, 87, 32, D1, 87, 32, E2, 87, 32, 12, 89, 32, 11, 89, 9961  
 330 DATA 32, 16, 89, 32, 04, 89, 32, 2D, 85, 3E, 30, 32, 6A, 8A, C3, 10210  
 340 DATA F8, 68, 21, 34, 89, 22, 33, 89, 21, 3B, 89, 22, 3A, 89, 21, 7787  
 350 DATA 42, 89, 22, 41, 89, 21, 44, 89, 22, 43, 89, C9, AF, 32, 02, 9714  
 360 DATA 89, CD, B8, 7F, CD, 03, 86, CD, 16, 6F, CD, C6, 70, CD, DE, 16548  
 370 DATA 70, CD, D0, 82, CD, B5, 82, 06, 25, C5, 3E, 01, 32, 10, 89, 8984  
 380 DATA CD, A5, 73, DD, 21, 9E, 87, DD, 34, 0C, DD, 21, AF, 87, DD, 14383  
 390 DATA 34, 0C, DD, 21, F3, 87, DD, 34, 0C, 06, 06, CD, 14, 86, C1, 11039  
 400 DATA 10, DA, 21, F0, 31, 22, A5, 87, CD, A5, 73, 21, D1, 8A, CD, 15115  
 410 DATA AA, BC, DD, 21, F3, 87, DD, 36, 00, FF, C3, 3F, 6D, 06, 14, 10684  
 420 DATA CD, 14, 86, CD, A4, 82, CD, B8, 7F, DD, 21, 9E, 87, 06, 05, 11568  
 430 DATA DD, 36, 00, FF, 11, 11, 00, DD, 19, 10, F5, CD, A5, 73, CD, 13913  
 440 DATA 87, 85, DD, 21, 9E, 87, DD, 34, 0B, CD, A5, 73, CD, 8E, 75, 14463  
 450 DATA CD, B5, 82, 06, 0A, C5, CD, 26, 7B, 06, 0F, CD, 14, 86, C1, 11107  
 460 DATA 10, F4, AF, 32, 12, 89, C9, 21, B4, 69, 11, 53, 89, 01, 05, 8133  
 470 DATA 00, ED, B0, C3, 1C, 68, 21, B9, 69, 11, 53, 89, 01, 05, 00, 6706  
 480 DATA ED, B0, C3, 1C, 68, 48, 49, 4A, 4B, 4C, 00, 02, 08, 01, 2F, 4455  
 490 DATA 21, 6C, 8A, 11, 51, F2, C3, 1E, 82, 3A, 03, 89, 3D, FE, 00, 10482  
 500 DATA C2, D6, 69, 3E, 01, 32, 02, 89, AF, 32, 03, 89, 21, 10, 00, 5826  
 510 DATA CD, 81, 87, 01, 40, 27, 09, 11, 4E, FE, 01, 02, 00, 3E, 08, 4886  
 520 DATA C3, 78, 82, 06, 64, CD, 14, 86, 21, 58, 89, 06, 02, CD, 68, 9518  
 530 DATA 6C, 06, 19, C5, CD, 95, 86, CD, 26, 7B, 06, 19, CD, 14, 86, 10793  
 540 DATA C1, 10, F1, 06, FA, CD, 14, 86, 06, FA, CD, 14, 86, 06, FA, 13353  
 550 DATA CD, 14, 86, 06, FA, CD, 14, 86, C3, D4, 67, 06, 0F, CD, 14, 11078  
 560 DATA 86, 3E, 4C, CD, 1E, BB, C2, 98, 69, 3E, 2F, CD, 1E, BB, C2, 13742  
 570 DATA A6, 69, 3A, 57, 6C, 3C, 32, 57, 6C, FE, 3C, CA, 8A, 6A, C3, 13859  
 580 DATA 23, 6A, DD, 21, 82, 6C, FD, 21, 74, 6C, 3E, A2, 32, 5C, 6C, 11066  
 590 DATA 3E, 0C, 32, 5D, 6C, 06, 07, FD, 56, 01, FD, 5E, 00, 2A, 00, 7473  
 600 DATA 89, CD, 8A, 70, FE, 01, C2, E0, 6A, FD, 23, FD, 23, 11, 1B, 11847  
 610 DATA 00, DD, 19, 3A, 5C, 6C, D6, 1B, 32, 5C, 6C, 3A, 5D, 6C, D6, 11288  
 620 DATA 02, 32, 5D, 6C, 10, D4, C3, D7, 67, CD, A9, 6A, 06, 0F, CD, 13021  
 630 DATA 14, 86, 3A, 57, 6C, 3C, 32, 57, 6C, FE, 7B, CA, D7, 67, 3E, 13511  
 640 DATA 2F, CD, 1E, BB, C2, D7, 67, C3, 8D, 6A, CD, A4, 82, AF, CD, 17301  
 650 DATA 0E, BC, 21, F0, 29, 11, 5B, E0, 01, 18, 00, 3E, 21, CD, E7, 10538  
 660 DATA 81, 21, 08, 2D, 11, 7B, E0, 01, 16, 00, 3E, 21, CD, E7, 81, 10646  
 670 DATA 21, 46, 8A, 11, 4B, CA, CD, 1E, 82, 21, 82, 6C, 06, 07, CD, 10005  
 680 DATA 68, 6C, C3, B5, 82, DD, 22, 5A, 6C, FD, 22, 58, 6C, 3A, 5C, 11287  
 690 DATA 6C, FE, 00, CA, 30, 6B, 2A, 5A, 6C, 11, A6, A3, 3A, 5C, 6C, 10343  
 700 DATA 4F, 06, 00, ED, B0, 2A, 5A, 6C, 11, 1B, 00, 19, EB, 21, A6, 9154  
 710 DATA A3, 3A, 5C, 6C, 4F, 06, 00, ED, B0, 2A, 58, 6C, 11, 48, A4, 9861  
 720 DATA 3A, 5D, 6C, 4F, 06, 00, ED, B0, ED, 5B, 58, 6C, 13, 13, 21, 8944  
 730 DATA 48, A4, 3A, 5D, 6C, 4F, 06, 00, ED, B0, 2A, 00, 89, DD, 2A, 10427  
 740 DATA 58, 6C, DD, 75, 00, DD, 74, 01, 21, 2F, FB, DD, 21, 82, 6C, 11935  
 750 DATA 06, 07, DD, 75, 00, DD, 74, 01, 11, 1B, 00, DD, 19, 11, A0, 8179  
 760 DATA 00, 19, 10, EF, DD, 2A, 5A, 6C, DD, 66, 01, DD, 6E, 00, 11, 9849  
 770 DATA 02, 00, ED, 52, 22, 60, 6C, 2A, 5A, 6C, 23, 22, 62, 6C, 23, 7764  
 780 DATA 36, 2E, E5, D1, 13, 01, 0F, 00, ED, B0, 2A, 5A, 6C, 11, 14, 7989  
 790 DATA 00, 19, EB, 21, 4E, 89, 06, 05, 7E, C6, 30, 12, 13, 23, 10, 6037  
 800 DATA F8, CD, A9, 6A, C3, A1, 6B, 06, 64, CD, 14, 86, CD, A7, BC, 14712  
 810 DATA C3, D7, 67, 3E, 0A, 32, 5F, 6C, CD, 2F, 6C, CD, 06, BB, 32, 10824  
 820 DATA 5E, 6C, FE, 7F, CA, 02, 6C, FE, 0D, CA, 96, 6B, FE, 20, CA, 15132  
 830 DATA C8, 6B, FE, 61, DA, A6, 6B, FE, 7B, D2, A6, 6B, 3A, 5F, 6C, 14182  
 840 DATA 3C, FE, 1A, D2, A6, 6B, 32, 5F, 6C, 2A, 60, 6C, 11, 02, 00, 6720  
 850 DATA 19, 22, 60, 6C, 2A, 62, 6C, 23, 3A, 5E, 6C, FE, 20, C2, EC, 13495  
 860 DATA 6B, 3E, 40, D6, 20, 77, 22, 62, 6C, 3A, 5E, 6C, D6, 20, CD, 11813  
 870 DATA 38, 6C, 06, 23, CD, 14, 86, C3, A6, 6B, 3A, 5F, 6C, 3D, FE, 12875  
 880 DATA 0A, DA, A6, 6B, 32, 5F, 6C, 2A, 62, 6C, 36, 2E, 2B, 22, 62, 7620  
 890 DATA 6C, 3E, 2E, CD, 38, 6C, 2A, 60, 6C, 11, 02, 00, ED, 52, 22, 7880  
 900 DATA 60, 6C, 06, 23, CD, 14, 86, C3, A6, 6B, CD, 00, BB, 21, EE, 13660  
 910 DATA BD, 36, C9, C9, FE, 00, C2, 3F, 6C, 3E, 2D, D6, 2D, 21, 10, 9099  
 920 DATA 00, CD, 81, 87, 01, 10, 27, 09, 01, 02, 00, 3E, 08, ED, 5B, 6408  
 930 DATA 60, 6C, C3, E7, 81, 00, 00, 00, 00, 00, 00, 00, 00, 00, 1707  
 940 DATA 00, 00, 00, 00, 00, 00, 00, 00, C5, 5E, 23, 56, 23, CD, 4B, 82, 8946  
 950 DATA C1, 10, F5, C9, B8, 88, 30, 75, A8, 61, 20, 4E, 98, 3A, 10, 9829  
 960 DATA 27, 88, 13, 2F, FB, 54, 52, 4F, 50, 49, 43, 20, 53, 4F, 46, 8106  
 970 DATA 54, 2E, 2E, 2E, 2E, 2E, 2E, 20, 33, 35, 30, 30, 30, 2A, 4871  
 980 DATA CF, FB, 54, 52, 4F, 50, 49, 43, 20, 53, 4F, 46, 54, 2E, 2E, 7101  
 990 DATA 2E, 2E, 2E, 2E, 20, 33, 30, 30, 30, 30, 2A, 6F, FC, 54, 8825  
 1000 DATA 52, 4F, 50, 49, 43, 20, 53, 4F, 46, 54, 2E, 2E, 2E, 2E, 6013  
 1010 DATA 2E, 20, 32, 35, 30, 30, 30, 2A, 0F, FD, 54, 52, 4F, 50, 8403  
 1020 DATA 49, 43, 20, 53, 4F, 46, 54, 2E, 2E, 2E, 2E, 2E, 20, 32, 5288  
 1030 DATA 30, 30, 30, 30, 2A, AF, FD, 54, 52, 4F, 50, 49, 43, 20, 8786  
 1040 DATA 53, 4F, 46, 54, 2E, 2E, 2E, 2E, 2E, 20, 31, 35, 30, 30, 5056  
 1050 DATA 30, 30, 2A, 4F, FE, 54, 52, 4F, 50, 49, 43, 20, 53, 4F, 46, 8172  
 1060 DATA 54, 2E, 2E, 2E, 2E, 2E, 2E, 20, 31, 30, 30, 30, 30, 2A, 4810  
 1070 DATA EF, FE, 54, 52, 4F, 50, 49, 43, 20, 53, 4F, 46, 54, 2E, 2E, 7104  
 1080 DATA 2E, 2E, 2E, 2E, 20, 30, 35, 30, 30, 30, 2A, 3A, AC, 87, 7878  
 1090 DATA FE, 00, C4, 6F, 7B, 3A, 11, 89, FE, 01, CA, EE, 69, 3A, 04, 11317  
 1100 DATA 89, FE, 01, CA, 98, 7A, 3A, 0A, 89, FE, 01, CA, 2B, 70, 3A, 10896  
 1110 DATA 02, 89, FE, 01, CA, 6C, 7A, 3A, F8, 88, FE, 01, CA, EE, 69, 15881  
 1120 DATA 3A, 17, 89, FE, 01, CA, AF, 79, 3A, AC, 87, FE, 00, C2, 8B, 14594  
 1130 DATA 6D, 3A, 53, 89, CD, 1E, BB, C2, 39, 6E, CD, 49, 6E, CD, 2C, 12985  
 1140 DATA 72, CD, A2, 81, CD, A5, 73, 3E, 12, CD, 1E, BB, C4, CA, 82, 14829  
 1150 DATA 3E, 42, CD, 1E, BB, C2, 6C, 7A, C3, 3F, 6D, CD, 2C, 72, 3A, 12080  
 1160 DATA AC, 87, FE, 00, C4, 6F, 7B, 3A, 0A, 89, FE, 01, CA, C3, 6D, 13475  
 1170 DATA 3A, 54, 89, CD, 1E, BB, C4, D2, 6D, CD, A2, 81, CD, A5, 73, 16645  
 1180 DATA 3E, 12, CD, 1E, BB, C4, CA, 82, C9, 3A, AC, 87, FE, 00, C0, 15439  
 1190 DATA 3A, 17, 89, FE, 01, C8, 3E, 01, 32, AE, 87, 32, 10, 89, 3A, 9093  
 1200 DATA 57, 89, CD, 1E, BB, C4, 66, 71, 3A, 15, 89, FE, 01, CA, 04, 11279  
 1210 DATA 6E, 21, 92, 44, 22, A5, 87, 21, 76, 45, 22, B6, 87, C9, 21, 11133  
 1220 DATA 04, 45, 22, A5, 87, 21, C4, 45, 22, B6, 87, C9, 3A, AC, 87, 13289  
 1230 DATA FE, 00, C0, 3A, 15, 89, FE, 01, CA, 2C, 6E, 21, 30, 31, 22, 8022  
 1240 DATA A5, 87, 21, 76, 33, 22, B6, 87, C9, 21, BE, 30, 22, A5, 87, 11742  
 1250 DATA 21, F0, 31, 22, B6, 87, C9, 3A, AC, 87, FE, 00, C2, 8B, 6D, 14247  
 1260 DATA 3E, 01, 32, 17, 89, C3, 3F, 6D, 3A, AC, 87, FE, 00, C0, 3A, 12298  
 1270 DATA 54, 89, CD, 1E, BB, C2, D2, 6D, 3A, 57, 89, CD, 1E, BB, C4, 14785  
 1280 DATA 66, 71, 3A, 56, 89, CD, 1E, BB, C2, E6, 78, 3A, 55, 89, CD, 14680  
 1290 DATA 1E, BB, C2, 8A, 79, C9, 3A, 18, 89, FE, 00, C8, AF, 32, 19, 11676  
 1300 DATA 89, 21, A2, 8A, 11, E5, D4, CD, 4B, 82, CD, 2F, 6C, CD, 06, 13073  
 1310 DATA BB, FE, 30, DA, 87, 6E, FE, 3A, D2, 87, 6E, CD, DB, 6E, 3A, 15144  
 1320 DATA 19, 89, 3C, FE, 05, CA, A9, 6E, 32, 19, 89, C3, 87, 6E, CD, 13893  
 1330 DATA BF, 6E, 7A, FE, 05, CA, BA, 6E, 06, 32, CD, 14, 86, C3, 74, 12567  
 1340 DATA 6E, AF, 32, 18, 89, C9, 06, 05, DD, 21, 9D, 8A, FD, 21, A8, 12941  
 1350 DATA 8A, 16, 00, DD, 7E, 00, FD, BE, 00, CC, B6, 7F, DD, 23, FD, 15739  
 1360 DATA 23, 10, F1, C9, F5, F5, 3A, 19, 89, 4F, 06, 00, 21, A8, 8A, 10208  
 1370 DATA 09, F1, 77, 79, 87, 4F, 21, E5, D4, 09, EB, F1, D5, D6, 2D, 16324  
 1380 DATA 21, 10, 00, CD, 81, 87, 01, 10, 27, 09, D1, 01, 02, 00, 3E, 5326  
 1390 DATA 08, CD, E7, 81, 06, 1E, C3, 14, 86, 3E, 01, 32, 02, 89, 3A, 7345  
 1400 DATA 16, 89, C9, CD, B8, 7F, CD, CA, 7F, 21, 54, A4, 36, 01, 11, 10025  
 1410 DATA 55, A4, 01, 42, 00, ED, B0, CD, DF, 6F, 3A, 16, 89, 21, 64, 11118





1420 DATA 00, CD, 81, 87, 01, A8, 90, 09, 11, 64, 00, 06, 0A, C5, E5, 9628 ●  
1430 DATA D5, 06, 0A, C5, E5, D5, D5, 7E, 21, 3C, 00, CD, 81, 87, 01, 11134 ●  
1440 DATA CC, 51, 09, D1, 01, 06, 00, 3E, 0A, CD, B9, 86, E1, 11, 06, 9448 ●  
1450 DATA 00, 19, EB, E1, 23, C1, 10, DD, E1, 11, BC, 02, 19, EB, E1, 14278 ●  
1460 DATA 01, 0A, 00, 09, C1, 10, CA, 21, 64, 00, 11, 4A, C9, 3E, 64, 8734 ●  
1470 DATA E5, D5, 01, 3C, 00, ED, B0, E1, 11, 00, 08, 19, D2, 8F, 6F, 10635 ●  
1480 DATA 11, 50, C0, 19, EB, E1, 01, 46, 00, 09, 3D, C8, C3, 7C, 6F, 11497 ●  
1490 DATA 21, A0, 00, 3E, 64, E5, E5, 36, C0, D1, 13, 01, 09, 00, ED, 10687 ●  
1500 DATA B0, E1, 11, 46, 00, 19, 3D, C8, C3, 9F, 6F, C5, D5, E5, DF, 17283 ●  
1510 DATA CE, 6F, E1, D1, C1, D2, B4, 6F, 79, 0C, FE, 49, 38, 03, 0E, 10193 ●  
1520 DATA 41, 14, 24, 24, 10, E7, C9, 3C, C0, 07, 3A, 57, 89, CD, 1E, 10910 ●  
1530 DATA BB, CA, D1, 6F, 06, FA, C3, 14, 86, 3A, 16, 89, 21, 64, 00, 8554 ●  
1540 DATA CD, 81, 87, 01, F8, 90, 09, 11, 54, A4, 06, 0A, C5, E5, D5, 12928 ●  
1550 DATA 7E, FE, 01, CA, 05, 70, 21, 19, 70, 01, 06, 00, ED, B0, C3, 10642 ●  
1560 DATA 0D, 70, 21, 1F, 70, 01, 06, 00, ED, B0, E1, 11, 06, 00, 19, 7099 ●  
1570 DATA EB, E1, 23, C1, 10, D9, C9, 01, 01, 01, 01, 01, 01, 00, 00, 3286 ●  
1580 DATA 00, 00, 00, 01, 3E, 01, 32, 0A, 89, C9, 3A, AC, 87, FE, 00, 10925 ●  
1590 DATA C2, 8B, 6D, 06, 14, C5, 3A, AA, 87, C6, 02, 32, AA, 87, 3A, 11017 ●  
1600 DATA BB, 87, C6, 02, 32, BB, 87, CD, A7, 6D, C1, 10, E9, CD, C7, 16587 ●  
1610 DATA 69, CD, 87, 85, AF, 32, 0A, 89, 3E, 01, 32, 06, 89, 3E, 28, 6924 ●  
1620 DATA 32, 07, 89, C3, 3F, 6D, 3A, A9, 87, C6, 03, CD, 7F, 70, FE, 14877 ●  
1630 DATA 00, CA, 25, 70, C9, 3A, A9, 87, C6, 03, CD, 7F, 70, FE, 00, 13369 ●  
1640 DATA CA, 25, 70, C9, D6, 64, 4F, 06, 00, 21, 54, A4, 09, 7E, C9, 10237 ●  
1650 DATA E5, D5, ED, 52, DA, AC, 70, 7C, B5, CA, A5, 70, D1, E1, 7A, 17494 ●  
1660 DATA 32, 9E, 70, 7C, FE, 00, D2, A9, 70, 3E, 01, C9, E1, E1, AF, 15963 ●  
1670 DATA C9, 3E, FF, C9, E1, E1, 3E, 01, C9, DD, 7E, 0C, D6, 32, 6F, 13340 ●  
1680 DATA 26, 00, 29, 19, 5E, 23, 56, CD, 08, 75, 6F, 26, 00, 19, C9, 8443 ●  
1690 DATA 06, C7, 21, 4A, C9, 11, BC, 1B, C5, 7D, 12, 13, 7C, 12, 13, 7771 ●  
1700 DATA D5, CD, 26, BC, D1, C1, 10, F1, C9, 06, C7, 21, 64, 00, 11, 9882 ●  
1710 DATA 4C, 1D, C5, 7D, 12, 13, 7C, 12, 13, 01, 46, 00, 09, C1, 10, 5537 ●  
1720 DATA F2, C9, DD, 22, 31, 89, DD, 36, 00, 01, 11, 92, 4A, DD, 73, 10486 ●  
1730 DATA 07, DD, 72, 08, DD, 36, 09, 04, DD, 36, 0A, 0F, DD, 36, 0B, 7736 ●  
1740 DATA 78, DD, 36, 0C, 3C, DD, 36, 0D, 00, DD, 36, 0E, 00, C9, 06, 7505 ●  
1750 DATA 0A, 3A, A9, 87, FE, 8E, D0, 06, 06, C9, DD, 2A, 31, 89, DD, 13809 ●  
1760 DATA 7E, 00, FE, 00, CA, 56, 71, CD, 46, 71, DD, 2A, 31, 89, 11, 10715 ●  
1770 DATA 11, 00, 06, 01, AF, C3, 8C, 7E, DD, 7E, 0C, C6, 04, DD, 77, 13199 ●  
1780 DATA 0C, FE, 82, D8, DD, 36, 00, FF, C9, DD, 2A, 31, 89, CD, F9, 16452 ●  
1790 DATA 70, 3A, A9, 87, C6, 0A, DD, 77, 0B, C9, 3A, 0A, 89, FE, 01, 11349 ●  
1800 DATA C8, 3A, 15, 89, FE, 01, CA, 7D, 71, 3A, A9, 87, FE, 6A, D8, 15670 ●  
1810 DATA C3, 83, 71, 3A, A9, 87, FE, 97, D0, CD, D8, 71, C9, 3A, 15, 14835 ●  
1820 DATA 89, 3C, DD, 77, 00, DD, 36, 0D, 00, DD, 36, 0E, 00, DD, 36, 8691 ●  
1830 DATA 09, 03, DD, 36, 0A, 03, DD, 36, 10, FF, CD, 21, 72, 3A, AA, 11704 ●  
1840 DATA 87, 80, DD, 77, 0C, 3A, 15, 89, FE, 01, CA, C1, 71, 3A, A9, 13010 ●  
1850 DATA 87, 3C, DD, 77, 0B, 11, 87, 34, C3, CC, 71, 3A, A9, 87, C6, 14169 ●  
1860 DATA 02, DD, 77, 0B, 11, AE, 34, DD, 73, 07, DD, 72, 08, 21, AD, 10683 ●  
1870 DATA 8A, C3, 0D, 79, DD, 21, C0, 87, DD, 7E, 00, FE, 00, C2, F1, 15322 ●  
1880 DATA 71, FD, 21, E2, 87, FD, 7E, 0D, FE, 05, D8, C3, 87, 71, DD, 16214 ●  
1890 DATA 21, D1, 87, DD, 7E, 00, FE, 00, C2, 0A, 72, FD, 21, C0, 87, 13517 ●  
1900 DATA FD, 7E, 0D, FE, 05, D8, C3, 87, 71, DD, 21, E2, 87, DD, 7E, 16095 ●  
1910 DATA 00, FE, 00, C0, FD, 21, D1, 87, FD, 7E, 0D, FE, 05, D8, C3, 15886 ●  
1920 DATA 87, 71, 06, 0B, 3A, AE, 87, FE, 00, C8, 06, 10, C9, DD, 21, 11631 ●  
1930 DATA C0, 87, 06, 03, DD, 34, 0D, CD, 40, 72, 11, 11, 00, DD, 19, 7931 ●  
1940 DATA 10, F3, C9, DD, 7E, 00, FE, 00, C8, DD, 7E, 0E, FE, 00, C2, 14103 ●  
1950 DATA CC, 75, DD, 7E, 00, FE, 02, CA, 66, 72, DD, 7E, 0B, D6, 02, 12013 ●  
1960 DATA DD, 77, 0B, FE, 66, D0, DD, 36, 00, FF, C9, DD, 7E, 0B, C6, 15218 ●  
1970 DATA 02, DD, 77, 0B, FE, 9B, D8, DD, 36, 00, FF, C9, DD, 22, 2F, 14071 ●  
1980 DATA 89, DD, 36, 00, 01, 11, DC, 4A, DD, 73, 07, DD, 72, 08, DD, 12126 ●  
1990 DATA 36, 09, 0A, DD, 36, 0A, 10, DD, 74, 0B, DD, 75, 0C, DD, 36, 10898 ●  
2000 DATA 0E, 00, DD, 36, 10, 05, C9, DD, 2A, 2F, 89, CD, BE, 72, DD, 14686 ●  
2010 DATA 2A, 2F, 89, 11, 11, 00, DD, 19, CD, 04, 73, DD, 2A, 2F, 89, 10231 ●  
2020 DATA 11, 11, 00, 06, 02, AF, C3, 8C, 7E, DD, 7E, 10, 3D, DD, 77, 12772 ●  
2030 DATA 10, FE, 00, C0, DD, 36, 10, 1E, DD, E5, FD, E1, 11, 11, 00, 11549 ●  
2040 DATA DD, 19, DD, 7E, 00, FE, 00, C0, DD, 36, 00, 96, 11, CE, 4A, 11281 ●  
2050 DATA DD, 73, 07, DD, 72, 08, DD, 36, 09, 02, DD, 36, 0A, 07, FD, 9639 ●  
2060 DATA 7E, 0B, 3D, DD, 77, 0B, FD, 7E, 0C, C6, 05, DD, 77, 0C, DD, 12764 ●  
2070 DATA 36, 0E, 00, C9, DD, 7E, 00, FE, 00, C8, DD, 7E, 0E, FE, 00, 12775 ●  
2080 DATA C2, CC, 75, DD, 7E, 0C, C6, 02, DD, 77, 0C, FE, 7C, D8, DD, 16010 ●  
2090 DATA 36, 0E, 01, C9, DD, 21, 9E, 87, D5, 1A, 11, 11, 00, FE, 01, 9172 ●  
2100 DATA 28, 05, DD, 19, 3D, 18, F7, D1, C9, 3E, 02, CD, 90, BB, 26, 12963 ●  
2110 DATA 01, 2E, 01, CD, 75, BB, CD, 00, 89, 3A, 16, 89, 6F, 26, 00, 8851 ●  
2120 DATA CD, 44, EF, 3E, 2D, CD, 5A, BB, C3, 03, 89, 3A, 06, 89, FE, 13270 ●  
2130 DATA 00, C8, 3A, 07, 89, 3D, FE, 00, CA, 7E, 73, 32, 07, 89, 3A, 9841 ●  
2140 DATA 09, 89, 3C, 32, 09, 89, FE, 01, C8, FE, 02, CA, 96, 73, AF, 14532 ●  
2150 DATA 32, 09, 89, C3, 68, 73, AF, 32, 06, 89, C3, 11, 6E, 3A, 10, 8975 ●  
2160 DATA 89, FE, 01, C8, 3A, 15, 89, FE, 01, CA, 46, 79, C3, 1A, 79, 12022 ●  
2170 DATA 21, 28, 23, 22, A5, 87, 22, B6, 87, 3E, 01, 32, 10, 89, C9, 10010 ●  
2180 DATA CD, 56, 73, 3A, 10, 89, FE, 00, CC, 11, 6E, AF, 32, 10, 89, 10299 ●  
2190 DATA 32, AE, 87, DD, 21, 9E, 87, 06, 11, C5, DD, 7E, 00, FE, 00, 11688 ●  
2200 DATA 28, 45, DD, 7E, 0C, FE, 95, D2, 0A, 74, DD, 7E, 0B, FE, A0, 14965 ●  
2210 DATA D2, 0A, 74, CD, 2B, 75, FE, 01, CA, 0A, 74, 11, BC, 1B, CD, 11675 ●  
2220 DATA B1, 70, DD, 74, 02, DD, 75, 01, 11, 4C, 1D, CD, B1, 70, 23, 10159 ●  
2230 DATA DD, 74, 04, DD, 75, 03, DD, 56, 06, DD, 5E, 05, DD, 4E, 09, 10022 ●  
2240 DATA 06, 00, DD, 7E, 0A, CD, 16, 75, CD, D1, 86, C1, 11, 11, 00, 10245 ●  
2250 DATA DD, 19, 10, AB, DD, 21, 9E, 87, 06, 11, C5, DD, 7E, 00, FE, 13182 ●  
2260 DATA 00, 28, 3C, FE, FF, CA, 5C, 74, DD, 7E, 0C, FE, 95, D2, 5C, 15938 ●  
2270 DATA 74, DD, 7E, 0B, FE, A0, D2, 5C, 74, CD, 2B, 75, FE, 01, CA, 14605 ●  
2280 DATA 5C, 74, DD, 66, 04, DD, 6E, 03, DD, 56, 08, DD, 5E, 07, DD, 12032 ●  
2290 DATA 46, 09, CD, 51, 75, CD, 70, 75, DD, 7E, 0A, CD, 16, 75, 4F, 11794 ●  
2300 DATA CD, FC, 86, C1, 11, 11, 00, DD, 19, 10, B4, DD, 21, 9E, 87, 11714 ●  
2310 DATA 06, 11, C5, DD, 7E, 00, FE, 00, 28, 39, DD, 7E, 0C, FE, 95, 13063 ●  
2320 DATA D2, AB, 74, DD, 7E, 0B, FE, A0, D2, AB, 74, CD, 2B, 75, FE, 16496 ●  
2330 DATA 01, CA, AB, 74, DD, 66, 04, DD, 6E, 03, 2B, DD, 56, 02, DD, 11777 ●  
2340 DATA 5E, 01, DD, 7E, 09, C6, 02, 4F, CD, 3B, 75, 06, 00, DD, 7E, 10456 ●  
2350 DATA 0A, CD, 16, 75, CD, 37, 87, C1, 11, 11, 00, DD, 19, 10, B7, 9646 ●  
2360 DATA DD, 21, 9E, 87, 06, 11, C5, DD, 7E, 00, FE, 00, 28, 3E, DD, 11520 ●  
2370 DATA 7E, 0C, FE, 95, D2, FF, 74, DD, 7E, 0B, FE, A0, D2, FF, 74, 18191 ●  
2380 DATA CD, 2B, 75, FE, 01, CA, FF, 74, DD, 7E, 00, FE, FF, C2, E5, 18879 ●  
2390 DATA 74, DD, 36, 00, 00, DD, 66, 06, DD, 6E, 05, DD, 56, 04, DD, 11505 ●  
2400 DATA 5E, 03, DD, 4E, 09, 06, 00, DD, 7E, 0A, CD, 16, 75, CD, B9, 12341 ●  
2410 DATA 86, C1, 11, 11, 00, DD, 19, 10, B2, C9, DD, 7E, 0B, FE, 65, 13322 ●  
2420 DATA D2, 12, 75, AF, C9, 06, 64, 90, C9, F5, DD, 7E, 0C, DD, 86, 15521 ●  
2430 DATA 0A, FE, 95, D2, 24, 75, F1, C9, F1, 3E, 95, DD, 96, 0C, C9, 15941 ●  
2440 DATA 3E, 64, DD, 96, 09, DD, BE, 0B, DA, 39, 75, 3E, 01, C9, AF, 12534 ●  
2450 DATA C9, DD, 7E, 0B, DD, 86, 09, FE, A0, D2, 47, 75, C9, 06, A0, 13789 ●  
2460 DATA 90, 47, DD, 7E, 09, 90, 4F, C9, DD, 7E, 0B, DD, 86, 09, FE, 14252 ●  
2470 DATA A0, D2, 63, 75, DD, 7E, 0A, DD, 46, 09, C9, 06, A0, 90, 47, 11383 ●  
2480 DATA DD, 7E, 09, 90, 47, DD, 7E, 0A, C9, DD, 7E, 0B, FE, 65, DA, 15182 ●  
2490 DATA 79, 75, C9, 3E, 64, DD, 96, 0B, F5, E5, 6F, 26, 00, 19, EB, 12351 ●  
2500 DATA E1, 47, DD, 7E, 09, 90, 47, F1, C9, 3A, 6A, 8A, 3C, 32, 6A, 11322 ●  
2510 DATA 8A, 21, 64, 8A, 11, 51, F2, C3, 1E, 82, FD, 21, E2, 87, DD, 15801 ●  
2520 DATA 21, 04, 88, DD, 36, 00, 01, FD, 7E, 0B, D6, 02, DD, 77, 0B, 10554 ●  
2530 DATA FD, 7E, 0C, C6, 0E, DD, 77, 0C, 21, 1F, 61, DD, 75, 07, DD, 11236 ●  
2540 DATA 74, 08, DD, 36, 09, 03, DD, 36, 0A, 05, C9, DD, 7E, 0E, 3C, 9467 ●  
2550 DATA DD, 77, 0E, FE, 03, DA, F5, 75, FE, 04, DA, 13, 76, FE, 05, 13545 ●  
2560 DATA DA, 09, 76, FE, 06, DA, FF, 75, FE, 07, DA, F5, 75, DD, 36, 16473 ●  
2570 DATA 0E, 00, DD, 36, 00, 00, C9, 21, 28, 23, DD, 75, 07, DD, 74, 10754 ●  
2580 DATA 08, C9, 21, DE, 2F, DD, 75, 07, DD, 74, 08, C9, 21, 4E, 30, 10162 ●  
2590 DATA DD, 75, 07, DD, 74, 08, C9, 21, DE, 2F, DD, 75, 07, DD, 74, 13012 ●



2600 DATA 08, DD, 36, 09, 08, DD, 36, 0A, 0E, DD, 7E, 10, FE, FF, C0, 14475  
2610 DATA DD, 35, 0B, DD, 35, 0B, C9, 32, 39, 76, DD, 7E, 0D, 3C, FE, 12167  
2620 DATA 00, C2, 3E, 76, AF, DD, 77, 0D, CD, 81, 87, 09, DD, 75, 07, 11803  
2630 DATA DD, 74, 08, C9, 11, A2, C6, 06, 12, D5, C5, 21, 1D, 4A, 01, 8561  
2640 DATA 01, 00, 3E, 0C, CD, E7, 81, C1, D1, 13, 10, EE, 3E, 12, 32, 10559  
2650 DATA 6F, 76, 21, B4, C6, 22, 70, 76, C9, 00, 00, 00, 3A, 6F, 76, 8583  
2660 DATA 3D, 32, 6F, 76, FE, 00, C2, 89, 76, 3E, 01, 32, AC, 87, CD, 12516  
2670 DATA 4C, 76, C3, C7, 69, ED, 5B, 70, 76, 1B, ED, 53, 70, 76, 21, 11850  
2680 DATA 28, 23, 01, 01, 00, 3E, 0C, C3, E7, 81, DD, 36, 00, 01, 11, 7851  
2690 DATA 5A, 49, DD, 73, 07, DD, 72, 08, DD, 36, 09, 06, DD, 36, 0A, 8637  
2700 DATA 16, DD, 77, 0B, DD, 36, 0C, 75, DD, 36, 0D, 00, DD, 36, 0E, 8471  
2710 DATA 00, DD, 36, 0F, 03, DD, 36, 10, 00, 11, 22, 00, DD, 19, C9, 8211  
2720 DATA DD, 2A, 2A, 89, 3A, 2C, 89, 47, C5, DD, E5, CD, 24, 77, DD, 15491  
2730 DATA E1, C1, 11, 22, 00, DD, 19, 10, F0, DD, 2A, 2A, 89, 11, 11, 8590  
2740 DATA 00, DD, 19, 3A, 2C, 89, 47, C5, CD, 40, 72, C1, 11, 22, 00, 9236  
2750 DATA DD, 19, 10, F4, DD, 2A, 2A, 89, 11, 22, 00, 3A, 2C, 89, 47, 7477  
2760 DATA 3E, 01, CD, 8C, 7E, DD, 2A, 2A, 89, 11, 11, 00, DD, 19, 11, 7620  
2770 DATA 22, 00, 3A, 2C, 89, 47, AF, C3, 8C, 7E, DD, 7E, 10, FE, 01, 12924  
2780 DATA CA, FE, 7B, DD, 7E, 00, FE, 00, CA, 6F, 77, DD, 7E, 0E, FE, 14677  
2790 DATA 00, C2, CC, 75, DD, 7E, 11, FE, 00, C0, DD, E5, FD, E1, 11, 17003  
2800 DATA 11, 00, DD, 19, DD, 36, 00, 01, 11, 14, 4A, DD, 73, 07, DD, 9730  
2810 DATA 72, 08, DD, 36, 09, 03, DD, 36, 0A, 03, FD, 7E, 0B, DD, 77, 11061  
2820 DATA 0B, DD, 36, 0C, 7D, DD, 36, 0D, 00, C9, DD, 36, 10, 01, C9, 10017  
2830 DATA 32, 29, 89, DD, 22, 27, 89, DD, E5, CD, 77, 84, DD, E1, 11, 15812  
2840 DATA 22, 00, DD, 19, C3, 77, 84, DD, 2A, 27, 89, 3A, 29, 89, 47, 10193  
2850 DATA C5, DD, E5, CD, 37, 78, DD, E1, C1, 11, 22, 00, DD, 19, 10, 10253  
2860 DATA F0, DD, 2A, 27, 89, 11, 11, 00, DD, 19, 3A, 29, 89, 47, C5, 9506  
2870 DATA CD, DF, 77, C1, 11, 22, 00, DD, 19, 10, F4, DD, 2A, 27, 89, 10969  
2880 DATA 3A, 29, 89, 47, 11, 22, 00, 3E, 01, CD, 8C, 7E, DD, 2A, 27, 9583  
2890 DATA 89, 11, 11, 00, DD, 19, 3A, 29, 89, 47, AF, 11, 22, 00, C3, 8505  
2900 DATA 8C, 7E, DD, 7E, 00, FE, 00, C8, DD, 7E, 0E, FE, 00, C2, CC, 14830  
2910 DATA 75, CD, 09, 78, DD, 7E, 0D, 3C, DD, 77, 0D, FE, 05, DA, D8, 14276  
2920 DATA 78, FE, 07, D8, FE, 0E, DA, DF, 78, DD, 36, 0E, 01, C9, DD, 14233  
2930 DATA 7E, 00, FE, 01, CA, 27, 78, FE, 02, CA, 17, 78, C9, DD, 7E, 14445  
2940 DATA 0B, C6, 02, DD, 77, 0B, FE, A0, D8, DD, 36, 00, FF, C9, DD, 17064  
2950 DATA 7E, 0B, D6, 02, DD, 77, 0B, FE, 64, D0, DD, 36, 00, FF, C9, 15373  
2960 DATA DD, 7E, 00, FE, 00, CA, B5, 7C, DD, 7E, 0E, FE, 00, C2, CC, 15066  
2970 DATA 75, DD, 7E, 00, FE, 01, CA, 5A, 78, FE, 02, CA, 9A, 78, FE, 15788  
2980 DATA 0A, CA, B5, 7C, C9, CD, 59, 7C, DD, 7E, 0B, FE, 96, C0, DD, 17363  
2990 DATA E5, FD, E1, 11, 11, 00, DD, 19, DD, 36, 00, 01, 11, DE, 49, 8700  
3000 DATA DD, 73, 07, DD, 72, 08, DD, 36, 09, 03, DD, 36, 0A, 09, FD, 9674  
3010 DATA 7E, 0B, C6, 04, DD, 77, 0B, DD, 36, 0C, 73, DD, 36, 0D, 00, 8449  
3020 DATA DD, 36, 0E, DD, 36, 0F, 02, C9, CD, 21, 7C, DD, 7E, 0B, 10931  
3030 DATA FE, 6E, C0, DD, E5, FD, E1, 11, 11, 00, DD, 19, DD, 36, 00, 10782  
3040 DATA 02, 11, F9, 49, DD, 73, 07, DD, 72, 08, DD, 36, 09, 03, DD, 10811  
3050 DATA 36, 0A, 09, FD, 7E, 0B, DD, 77, 0B, DD, 36, 0C, 73, DD, 36, 11263  
3060 DATA 0D, 00, DD, 36, 0E, 00, DD, 36, 0F, 01, C9, DD, 35, 0C, DD, 10820  
3070 DATA 35, 0C, C9, DD, 34, 0C, DD, 34, 0C, C9, AF, 32, AB, 87, 3E, 11915  
3080 DATA 01, 32, 15, 89, 32, 10, 89, 3A, A9, 87, 3C, FE, 9C, D4, 72, 14196  
3090 DATA 79, 32, A9, 87, 32, BA, 87, CD, 46, 79, 3A, 17, 89, FE, 01, 11610  
3100 DATA C8, C3, 63, 70, E5, 3E, 02, CD, AD, BC, E1, FE, 84, C8, C3, 18436  
3110 DATA AA, BC, 3A, AB, 87, 3C, FE, 05, C2, 2F, 79, 21, BF, 8A, 3A, 11662  
3120 DATA 17, 89, FE, 00, CC, 0D, 79, AF, 32, AB, 87, 21, 4E, 00, CD, 10935  
3130 DATA 81, 87, 01, 28, 33, 09, 22, B6, 87, 21, 30, 31, 22, A5, 87, 8823  
3140 DATA C9, 3A, AD, 87, 3C, FE, 05, C2, 5B, 79, 21, BF, 8A, 3A, 17, 10687  
3150 DATA 89, FE, 00, CC, 0D, 79, AF, 32, AD, 87, 21, 4E, 00, CD, 81, 11181  
3160 DATA 87, 01, A2, 31, 09, 22, B6, 87, 21, BE, 30, 22, A5, 87, C9, 12092  
3170 DATA 3A, 2D, 85, FE, 00, CA, 7D, 79, 3E, 9C, C9, 3A, 16, 89, 3C, 11113  
3180 DATA 32, 16, 89, CD, 16, 6F, 3E, 64, C9, AF, 32, AD, 87, 32, 15, 10776  
3190 DATA 89, 3E, 01, 32, 10, 89, 3A, A9, 87, 3D, FE, 63, D8, 32, A9, 13360  
3200 DATA 87, 32, BA, 87, CD, 1A, 79, 3A, 17, 89, FE, 01, C8, C3, 71, 13394  
3210 DATA 70, 3A, A9, 87, 32, 08, 89, 06, 07, C5, CD, 49, 6E, 3E, 42, 9637  
3220 DATA CD, 1E, BB, C2, 6B, 7A, 3A, AC, 87, FE, 00, C2, E3, 79, 3A, 14185  
3230 DATA 17, 89, FE, 00, CA, 64, 7A, 3A, AA, 87, D6, 02, 32, AA, 87, 12528  
3240 DATA 3A, BB, 87, D6, 02, 32, BB, 87, CD, A7, 6D, C1, 10, CE, 06, 12734  
3250 DATA 02, C5, CD, 49, 6E, 3E, 42, CD, 1E, BB, C2, 6B, 7A, 3A, AC, 13073  
3260 DATA 87, FE, 00, C2, 07, 7A, 3A, 17, 89, FE, 00, CA, 64, 7A, CD, 13243  
3270 DATA A7, 6D, C1, 10, DE, 06, 07, C5, CD, 49, 6E, 3E, 42, CD, 1E, 10838  
3280 DATA BB, C2, 6B, 7A, 3A, AC, 87, FE, 00, C2, 3B, 7A, 3A, 17, 89, 11045  
3290 DATA FE, 00, CA, 64, 7A, 3A, AA, 87, C6, 02, 32, AA, 87, 3A, BB, 12411  
3300 DATA 87, C6, 02, 32, BB, 87, CD, A7, 6D, C1, 10, CE, CD, 59, 7A, 14534  
3310 DATA 3A, 0A, 89, FE, 01, CA, 52, 7A, 21, D1, 8A, CD, 0D, 79, AF, 13365  
3320 DATA 32, 17, 89, C3, 3F, 6D, 3A, 15, 89, FE, 01, CA, 63, 70, C3, 13162  
3330 DATA 71, 70, E1, CD, A7, 6D, C3, 3F, 6D, E1, CD, 31, 86, 21, 64, 12924  
3340 DATA 00, 11, 4A, C9, 01, 3C, 00, 3E, 64, CD, E7, 81, 21, 53, 8A, 11287  
3350 DATA 11, E8, F2, CD, 1E, 82, 06, FA, CD, 14, 86, 06, FA, CD, 14, 13058  
3360 DATA 86, 06, FA, CD, 14, 86, C3, D4, 67, CD, 31, 86, AF, CD, 42, 14847  
3370 DATA 8B, 21, 64, 00, 11, 4A, C9, 01, 3C, 00, 3E, 64, CD, E7, 81, 11353  
3380 DATA 21, E8, 7A, 06, 02, CD, 68, 6C, CD, 2F, 6C, 06, FA, CD, 14, 12061  
3390 DATA 86, 3E, 2F, CD, 1E, BB, CA, BD, 7A, 01, 41, 01, 11, 00, 29, 6785  
3400 DATA 21, 00, 01, CD, B4, 6F, 3A, 00, 01, FE, 00, CA, BD, 7A, 01, 10624  
3410 DATA 41, 01, 11, 00, 09, 21, 00, 01, CD, B4, 6F, C3, 00, 01, 99, 8913  
3420 DATA F2, 49, 4E, 53, 45, 52, 54, 20, 53, 49, 44, 45, 20, 54, 57, 7346  
3430 DATA 4F, 2A, 34, F3, 54, 48, 45, 4E, 20, 50, 52, 45, 53, 53, 20, 7609  
3440 DATA 53, 50, 41, 43, 45, 20, 42, 41, 52, 2A, 01, 41, 02, 11, 00, 3702  
3450 DATA 00, 21, 00, 01, CD, B4, 6F, 2A, 08, 01, 22, 24, 7B, C3, 00, 7536  
3460 DATA 00, DD, 21, 52, 89, 06, 05, DD, 7E, 00, FE, 0A, 38, 09, 0E, 7331  
3470 DATA 0A, 91, DD, 77, 00, DD, 34, FF, DD, 2B, 10, EC, DD, 21, 4E, 13230  
3480 DATA 89, 11, 68, ED, 06, 05, C5, D5, DD, E5, D5, DD, 7E, 00, 21, 14022  
3490 DATA 10, 00, CD, 81, 87, 01, 40, 27, 09, D1, 01, 02, 00, 3E, 08, 4902  
3500 DATA CD, 78, 82, DD, E1, D1, C1, DD, 23, 13, 13, 10, DB, C9, 3A, 12563  
3510 DATA AC, 87, 3C, 32, AC, 87, FE, 03, DA, A0, 7B, FE, 05, DA, AA, 15795  
3520 DATA 7B, FE, 07, DA, CC, 7B, FE, 09, DA, AA, 7B, FE, 0A, DA, A0, 16432  
3530 DATA 7B, 3E, 01, 32, 06, 89, 3E, 28, 32, 07, 89, AF, 32, 09, 89, 7968  
3540 DATA C3, 87, 85, 21, 28, 23, 22, A5, 87, 22, B6, 87, C9, 21, DE, 12834  
3550 DATA 2F, 22, A5, 87, 22, B6, 87, DD, 21, 9E, 87, DD, 36, 09, 08, 10516  
3560 DATA DD, 36, 0A, 0E, DD, 21, AF, 87, DD, 36, 09, 08, DD, 36, 0A, 9086  
3570 DATA 0E, C9, 21, 4E, 30, 22, A5, 87, 22, B6, 87, C9, DD, 2A, 24, 11971  
3580 DATA 89, 3A, 26, 89, 47, C5, DD, E5, CD, FE, 7B, DD, E1, C1, 11, 17777  
3590 DATA 11, 00, DD, 19, 10, F0, DD, 2A, 24, 89, 3A, 26, 89, 47, 11, 8725  
3600 DATA 11, 00, 3E, 01, C3, 8C, 7E, DD, 7E, 00, FE, 00, CA, B5, 7C, 13971  
3610 DATA DD, 7E, 0E, FE, 00, C2, CC, 75, DD, 7E, 00, FE, 01, CA, 59, 13509  
3620 DATA 7C, FE, 02, CA, 21, 7C, FE, 0A, CA, B5, 7C, C9, DD, 7E, 0B, 14350  
3630 DATA FE, 9B, D2, 33, 7C, C6, 06, CD, 7F, 70, FE, 00, CA, 91, 7C, 14294  
3640 DATA 3E, 05, 21, A8, 00, 01, A2, 3D, CD, 31, 76, DD, 7E, 0B, 3C, 10166  
3650 DATA DD, 77, 0B, FE, 9E, D8, DD, 36, 00, 0A, 21, 28, 23, DD, 75, 10110  
3660 DATA 07, DD, 74, 08, C9, C3, B5, 7C, DD, 7E, 0B, FE, 69, DA, 6B, 15600  
3670 DATA 7C, C6, 01, CD, 7F, 70, FE, 00, CA, A3, 7C, 3E, 05, 21, A8, 11253  
3680 DATA 00, 01, EA, 40, CD, 31, 76, DD, 7E, 0B, 3D, DD, 77, 0B, FE, 13256  
3690 DATA 60, D0, DD, 36, 00, 0A, 21, 28, 23, DD, 75, 07, DD, 74, 08, 9128  
3700 DATA C9, C3, B5, 7C, DD, 36, 00, 01, DD, 36, 0D, 00, 21, EA, 40, 8808  
3710 DATA DD, 75, 07, DD, 74, 08, C9, DD, 36, 00, 02, DD, 36, 0D, 00, 7751  
3720 DATA 21, A2, 3D, DD, 75, 07, DD, 74, 08, C9, CD, BF, 88, FE, 02, 14574  
3730 DATA CA, A3, 84, C3, 77, 84, DD, 2A, 1C, 89, 3A, 1E, 89, 47, C5, 11460  
3740 DATA 3E, 04, 21, 15, 00, 01, 29, 4A, CD, 31, 76, C1, 11, 11, 00, 6711  
3750 DATA DD, 19, 10, EC, DD, 2A, 1C, 89, 3A, 1E, 89, 47, AF, 11, 11, 8430  
3760 DATA 00, C3, 8C, 7E, DD, 2A, 1F, 89, 3A, 21, 89, 47, C5, DD, E5, 14447  
3770 DATA CD, 4D, 7D, DD, E1, C1, 11, 33, 00, DD, 19, 10, F0, DD, 2A, 12070



378# DATA 1F, 89, 11, 11, #, DD, 19, 3A, 21, 89, 47, C5, DD, E5, CD, 14756  
379# DATA 4#, 72, 11, 11, #, DD, 19, CD, 4#, 72, DD, E1, C1, 11, 33, 12363  
380# DATA #, DD, 19, 1#, EB, DD, 2A, 1F, 89, 3A, 21, 89, 47, C5, DD, 12783  
381# DATA E5, 11, 11, #, DD, 19, #, #, 2, 3E, #1, 11, 11, #, CD, 8C, 6597  
382# DATA 7E, DD, E1, C1, 11, 33, #, DD, 19, 1#, E4, C9, DD, 7E, #, 12245  
383# DATA FE, #, C8, DD, 7E, #E, FE, #, C2, CC, 75, 3E, #4, 21, 15, 9172  
384# DATA #, #1, 32, 44, CD, 31, 76, DD, 7E, #, FE, #1, CA, 74, 7D, 12866  
385# DATA FE, #2, CA, 8C, 7D, C9, DD, 7E, 1#, 3D, DD, 77, 1#, FE, #, 12229  
386# DATA C#, DD, 36, #, #2, DD, 36, 1#, #C, 21, DA, 8A, C3, #D, 79, 1#172  
387# DATA DD, 35, #C, DD, 35, #C, DD, 7E, 1#, 3D, DD, 77, 1#, FE, #, 1#91#  
388# DATA C#, DD, 36, #E, #1, DD, 36, 1#, FF, DD, E5, FD, E1, #6, #1, 1381#  
389# DATA #E, #1, 21, 86, 44, CD, CF, 84, #6, #2, #E, #2, 21, 8C, 44, 7328  
390# DATA CD, CF, 84, 21, E3, 8A, C3, #D, 79, DD, 21, 9D, 88, CD, 3C, 1358#  
391# DATA 7E, CD, 4#, 72, DD, 2A, 22, 89, DD, 7E, #, FE, #, C8, FE, 14784  
392# DATA 64, C8, DD, 7E, #E, FE, #, C2, FC, 8A, 11, 22, #, DD, 19, 1#729  
393# DATA 3E, #2, 21, 18, #1, #1, AC, 37, CD, 31, 76, DD, 2A, 22, 89, 1#122  
394# DATA CD, 1#, 7E, DD, 21, 9D, 88, #6, #1, AF, 11, 11, #, CD, 8C, 9271  
395# DATA 7E, DD, 21, F3, 87, #6, #1, 3E, #1, C3, 8C, 7E, DD, 2A, 22, 1#249  
396# DATA 89, DD, 34, 1#, DD, 7E, 1#, FE, 1E, DA, 7E, 7E, FE, 23, D8, 15136  
397# DATA DA, 3C, 7E, FE, 28, DA, 85, 7E, FE, 37, DA, 7E, 7E, FE, 3C, 15751  
398# DATA D8, FE, 59, DA, 85, 7E, DD, 36, 1#, #A, C9, FD, 2A, 22, 89, 11827  
399# DATA FD, 7E, #, FE, 64, C8, DD, 7E, #, FE, #, C#, DD, 36, #, 12248  
400# DATA #1, 11, 14, 4A, DD, 73, #7, DD, 72, #8, DD, 36, #9, #3, DD, 1#356  
401# DATA 36, #A, #3, FD, 7E, #B, C6, #4, DD, 77, #B, FD, 7E, #C, C6, 12722  
402# DATA #9, DD, 77, #C, DD, 36, #D, #, DD, 36, #E, #, DD, 36, #F, 7685  
403# DATA #, C9, DD, 35, #B, DD, 35, 2D, C9, DD, 34, #B, DD, 34, 2D, 1#78#  
404# DATA C9, ED, 53, #B, 89, F5, C5, DD, E5, C5, DD, E5, 16, #, DD, 1663#  
405# DATA 7E, #, FE, #, CA, #3, 7F, DD, 7E, #E, FE, #, C2, #3, 7F, 11459  
406# DATA 3A, AC, 87, FE, #, C2, #3, 7F, 3A, #6, 89, FE, #1, CA, #3, 1#443  
407# DATA 7F, 3A, #A, 89, FE, #1, CA, #3, 7F, DD, 7E, #, FE, #A, CA, 13#14  
408# DATA #3, 7F, 3A, A9, 87, C6, #4, DD, BE, #B, D4, B6, 7F, 3A, A9, 14236  
409# DATA 87, DD, 96, #9, 3C, DD, BE, #B, DC, B6, 7F, 3A, AA, 87, C6, 14983  
410# DATA 1C, DD, BE, #C, D4, B6, 7F, 3A, AA, 87, DD, 96, #A, C6, #4, 12748  
411# DATA DD, BE, #C, DC, B6, 7F, 7A, FE, #4, C2, #3, 7F, CD, 72, 76, 13546  
412# DATA DD, E1, C1, ED, 5B, #B, 89, DD, 19, 1#, 86, DD, E1, C1, F1, 168#8  
413# DATA FE, #, C8, C5, DD, E5, DD, 7E, #, FE, #, CA, 7D, 7F, DD, 15981  
414# DATA 7E, #E, FE, #, C2, 7D, 7F, FD, 21, C#, 87, #6, #3, 16, #, 8186  
415# DATA FD, 7E, #, FE, #, CA, 76, 7F, FD, 7E, #E, FE, #, C2, 76, 13761  
416# DATA 7F, DD, 7E, #B, DD, 86, #9, FD, BE, #B, D4, B6, 7F, DD, 7E, 15787  
417# DATA #B, D6, #2, FD, BE, #B, DC, B6, 7F, DD, 7E, #C, DD, 86, #A, 13317  
418# DATA FD, BE, #C, D4, B6, 7F, DD, 7E, #C, 3D, FD, BE, #C, DC, B6, 15238  
419# DATA 7F, 7A, FE, #4, C2, 76, 7F, CD, 89, 7F, 11, 11, #, FD, 19, 1#44#  
420# DATA 1#, B1, DD, E1, C1, ED, 5B, #B, 89, DD, 19, 1#, 8D, C9, FD, 15232  
421# DATA 36, #E, #1, DD, 7E, #F, 3D, DD, 77, #F, FE, #, C2, A5, 7F, 13#49  
422# DATA DD, 36, #E, #1, FD, 36, #E, #, FD, 36, #, FF, CD, 3F, 86, 11921  
423# DATA DD, E5, FD, E5, C5, CD, 26, 7B, C1, FD, E1, DD, E1, C9, 14, 18419  
424# DATA C9, DD, 21, C#, 87, #6, #F, DD, 36, #, #, 11, 11, #, DD, 6987  
425# DATA 19, 1#, F5, C9, AF, 32, #D, 89, 32, #E, 89, 32, #F, 89, 3A, 8315  
426# DATA 16, 89, FE, #, CA, #C, 8#, FE, 15, CA, 51, 81, FE, #1, CA, 14163  
427# DATA 1A, #, FE, #B, CA, 62, #, FE, #A, CA, 44, #, FE, #2, CA, 144#1  
428# DATA 1A, #, FE, #4, CA, #4, 81, FE, #7, CA, 1A, #, FE, #8, CA, 1355#  
429# DATA 45, 81, FE, #D, CA, 7E, #, C3, 9A, #, 3E, #2, 32, #D, 89, 996#  
430# DATA DD, 21, 15, 88, 3E, #2, C3, 5E, 84, 3E, #5, 32, #D, 89, DD, 9814  
431# DATA 21, F3, 87, 3E, #2, CD, 74, 77, 3E, #6, 32, #E, 89, DD, 21, 9444  
432# DATA 37, 88, 3E, 96, CD, 9D, 76, DD, 21, 37, 88, DD, 22, 2A, 89, 11992  
433# DATA 3E, #1, 32, 2C, 89, C9, 3E, #2, 32, #D, 89, DD, 21, F3, 87, 11935  
434# DATA 3E, #2, CD, 5E, 84, 3E, #9, 32, #E, 89, DD, 21, 15, 88, 26, 84#6  
435# DATA 9#, 2E, 3C, C3, 76, 72, 3E, #2, 32, #D, 89, DD, 21, F3, 87, 11942  
436# DATA 3E, #2, CD, 5E, 84, 3E, #8, 32, #E, 89, DD, 21, 15, 88, 3E, 8736  
437# DATA 81, C3, #B, 83, 3E, #2, 32, #D, 89, DD, 21, F3, 87, 3E, #2, 98#1  
438# DATA CD, 5E, 84, 3E, #8, 32, #E, 89, DD, 21, 15, 88, 3E, 87, C3, 1#869  
439# DATA #B, 83, 3E, #3, 32, #D, 89, DD, 21, F3, 87, 26, 7D, 2E, 1E, 9635  
440# DATA CD, #5, 85, DD, 21, 26, 88, 26, 9B, 2E, 3C, CD, #5, 85, DD, 1173#  
441# DATA 21, F3, 87, DD, 22, 1F, 89, 3E, #2, 32, 21, 89, 3E, #2, 32, 6496  
442# DATA #E, 89, DD, 21, 59, 88, 3E, #3, C3, 5E, 84, 3E, #4, 32, #D, 7395  
443# DATA 89, DD, 21, F3, 87, 3E, 6E, CD, F5, 84, 3E, 84, CD, F5, 84, 16674  
444# DATA 3E, 98, CD, F5, 84, DD, 21, F3, 87, DD, 22, 1C, 89, 3E, #3, 11#38  
445# DATA 32, 1E, 89, 3E, #2, 32, #E, 89, DD, 21, 26, 88, 3E, #3, C3, 9245  
446# DATA 5E, 84, C9, 3E, #3, 32, #D, 89, DD, 21, F3, 87, 26, 78, 2E, 1#659  
447# DATA 14, CD, #5, 85, DD, 21, 26, 88, 26, 82, 2E, 23, CD, #5, 85, 9549  
448# DATA DD, 21, 59, 88, 26, 9B, 2E, 64, CD, #5, 85, DD, 21, F3, 87, 13413  
449# DATA DD, 22, 1F, 89, 3E, #3, 32, 21, 89, 3E, #2, 32, #E, 89, DD, 8568  
450# DATA 21, 8C, 88, 3E, #2, C3, 5E, 84, 3E, #1, 32, #D, 89, DD, 21, 9196  
451# DATA F3, 87, C3, 2E, 85, 3E, #2, 32, #D, 89, DD, 21, F3, 87, 3E, 11316  
452# DATA #3, CD, 5E, 84, 3E, #7, 32, #E, 89, DD, 21, AE, 88, DD, 36, 12#6#  
453# DATA #, #1, 11, 35, 4D, DD, 73, #7, DD, 72, #8, DD, 36, #9, #4, 8472  
454# DATA DD, 36, #A, 19, DD, 36, #B, 7D, DD, 36, #C, 7#, DD, 36, #E, 94#  
455# DATA #, C9, 3A, 17, 89, FE, #1, C8, 3A, A9, 87, FE, 78, D8, 3E, 14855  
456# DATA #1, 32, 11, 89, C9, 21, AD, 8A, C3, AA, BC, 3A, #D, 89, CD, 13883  
457# DATA B1, 81, 3A, #E, 89, CD, B1, 81, 3A, #F, 89, FE, #, C8, FE, 14744  
458# DATA #1, CA, C2, 7D, FE, #2, CA, D6, 7B, FE, #3, CA, EB, 7C, FE, 18211  
459# DATA #4, CA, C#, 7C, FE, #5, CA, 8A, 77, FE, #6, CA, CF, 76, FE, 17271  
460# DATA #7, CA, 8A, 81, FE, #8, CA, 38, 83, FE, #9, CA, 9E, 72, FE, 161#5  
461# DATA #A, CA, 2A, 71, C9, C5, E5, D5, ED, B#, E1, 11, #, #8, 19, 1165#  
462# DATA 3#, #4, 11, 5#, C#, 19, EB, E1, C1, #9, 3D, C8, C3, E7, 81, 1574#  
463# DATA C5, E5, D5, ED, B#, E1, #6, #2, 11, #, #8, 19, D2, 13, 82, 8323  
464# DATA 11, 5#, C#, 19, 1#, F3, EB, E1, C1, #9, 3D, C8, C3, #, 82, 13398  
465# DATA 7E, FE, 2#, C2, 26, 82, 3E, 2D, D6, 2D, E5, D5, D5, 21, 1#, 12348  
466# DATA #, CD, 81, 87, #1, 1#, 27, #9, #1, #2, #, 3E, #8, D1, CD, 764#  
467# DATA 78, 82, D1, E1, 13, 13, 23, 7E, FE, 2A, C2, 1E, 82, 23, C9, 11995  
468# DATA 7E, FE, 2#, C2, 53, 82, 3E, 2D, D6, 2D, E5, D5, D5, 21, 1#, 12528  
469# DATA #, CD, 81, 87, #1, 1#, 27, #9, #1, #2, #, 3E, #8, D1, CD, 764#  
470# DATA E7, 81, D1, E1, 13, 13, 23, 7E, FE, 2A, C2, 4B, 82, 23, C9, 12489  
471# DATA C5, E5, C5, E5, D5, ED, B#, D1, 21, #, #8, 19, 3#, #4, 11, 7351  
472# DATA 5#, C#, 19, EB, E1, C1, D5, ED, B#, D1, 21, #, #8, 19, 3#, 1#461  
473# DATA #4, 11, 5#, C#, 19, EB, E1, C1, #9, 3D, C8, C3, 78, 82, AF, 15#75  
474# DATA F5, #6, #, #E, #, CD, 32, BC, F1, 3C, FE, 1#, C8, C3, A5, 15118  
475# DATA 82, 21, EC, 8A, AF, E5, F5, 46, 4E, CD, 32, BC, F1, E1, 3C, 16418  
476# DATA FE, 1#, C8, 23, C3, 89, 82, CD, 3D, BD, C3, #6, BB, CD, 87, 15445  
477# DATA 85, 21, #, 35, 22, A5, 87, DD, 21, 9E, 87, DD, 36, #C, 46, 11113  
478# DATA DD, 21, AF, 87, DD, 36, #C, 59, DD, 21, F3, 87, DD, 36, #, 11971  
479# DATA #1, DD, 36, #9, #C, DD, 36, #A, 14, DD, 36, #B, 66, DD, 36, 9566  
480# DATA #C, 34, 21, C#, 34, DD, 75, #7, DD, 74, #8, C9, DD, 22, 2D, 11585  
481# DATA 89, DD, 36, #, #1, 11, 7C, 4B, DD, 73, #7, DD, 72, #8, DD, 11557  
482# DATA 36, #9, #6, DD, 36, #A, 24, DD, 77, #B, DD, 36, #C, 96, DD, 11756  
483# DATA 36, #E, #, DD, 36, #F, #4, DD, 36, 1#, #5, C9, DD, 2A, 2D, 92#4  
484# DATA 89, CD, 64, 83, DD, 2A, 2D, 89, 11, 22, #, DD, 19, CD, 4#, 9855  
485# DATA 72, DD, 2A, 2D, 89, 11, 33, #, DD, 19, CD, 4#, 72, DD, 2A, 1#955  
486# DATA 2D, 89, 11, 11, #, #6, #4, AF, C3, 8C, 7E, DD, 7E, #, FE, 13#8#  
487# DATA #1, CA, 7C, 83, FE, #2, CA, 8F, 83, FE, #3, CA, AA, 83, FE, 16967  
488# DATA #4, CA, 43, 84, C9, DD, 7E, 1#, 3D, DD, 77, 1#, FE, #, C#, 13#88  
489# DATA DD, 36, #, #2, DD, 36, 1#, 14, C9, DD, 7E, #C, D6, #2, DD, 12127  
490# DATA 77, #C, DD, 7E, 1#, 3D, DD, 77, 1#, FE, #, C#, DD, 36, #, 1124#  
491# DATA #3, DD, 36, 1#, #, C9, DD, 7E, 1#, 3C, DD, 77, 1#, FE, #2, 11299  
492# DATA D8, FE, #3, DA, CD, 83, FE, #7, D8, FE, #8, DA, #7, 84, FE, 1581#  
493# DATA #C, D8, DD, 36, #, #4, DD, 36, 1#, 14, C9, 11, 54, 4C, DD, 1#139  
494# DATA 73, #7, DD, 72, #8, DD, E5, FD, E1, 11, 22, #, DD, 19, DD, 13437  
495# DATA 36, #, #1, 11, 14, 4A, DD, 73, #7, DD, 72, #8, DD, 36, #9, 9387



# • DATAS4.BAS

```

496# DATA #3,DD,36,#A,#3,FD,7E,#B,DD,77,#B,FD,7E,#C,C6,12641
497# DATA #B,DD,77,#C,DD,36,#E,#0,C9,11,7C,4B,DD,73,#7,98#4
498# DATA DD,72,#8,DD,E5,FD,E1,11,33,#0,DD,19,DD,36,#0,1#69#0
499# DATA #2,11,2C,4D,DD,73,#7,DD,72,#8,DD,36,#9,#3,DD,1#413
500# DATA 36,#A,#3,FD,7E,#B,C6,#4,DD,77,#B,FD,7E,#C,C6,12722
501# DATA #B,DD,77,#C,DD,36,#E,#0,C9,DD,7E,#C,C6,#2,DD,12218
502# DATA 77,#C,DD,7E,1#3D,DD,77,1#FE,#0,C#DD,36,#0,1124#0
503# DATA #1,DD,36,1#05,C9,DD,22,24,89,32,26,89,47,C5,1#73#0
504# DATA DD,E5,CD,77,84,DD,E1,C1,11,11,#0,DD,19,1#F#0,11918
505# DATA C9,DD,36,#0,#1,DD,36,#9,#6,DD,36,#A,1C,CD,D2,1#453
506# DATA 88,DD,77,#B,DD,36,#C,6E,DD,36,#D,#0,DD,36,#E,8422
507# DATA #0,DD,36,#F,#2,11,A2,3D,DD,73,#7,DD,72,#8,C9,11456
508# DATA DD,36,#0,#2,DD,36,#9,#6,DD,36,#A,1C,CD,E5,88,11313
509# DATA DD,77,#B,DD,36,#C,6E,DD,36,#D,#0,DD,36,#E,#0,7#97
510# DATA DD,36,#F,#2,11,EA,4#DD,73,#7,DD,72,#8,C9,11,1#653
511# DATA 11,#0,DD,19,DD,7#,#0,DD,36,#9,#2,DD,36,#A,#3,7292
512# DATA FD,7E,#B,81,DD,77,#B,FD,7E,#C,C6,#2,DD,77,#C,11336
513# DATA DD,75,#7,DD,74,#8,C9,CD,#5,85,DD,77,#B,DD,36,12456
514# DATA 1#,#0,11,11,#0,DD,19,C9,DD,36,#0,#1,DD,36,#9,8492
515# DATA #3,DD,36,#A,#7,DD,74,#B,DD,36,#C,83,DD,36,#D,9616
516# DATA #0,DD,36,#E,#0,DD,75,1#21,32,44,DD,75,#7,DD,1#7#4
517# DATA 74,#8,C9,#0,DD,22,22,89,DD,36,#0,#1,DD,36,#9,8372
518# DATA #E,DD,36,#A,17,DD,36,#B,9B,DD,36,#C,5F,DD,36,1#627
519# DATA #E,#0,DD,36,#F,#F,DD,36,1#21,6A,36,DD,75,9226
520# DATA #7,DD,74,#8,11,22,#0,DD,19,DD,36,#0,#1,DD,36,8632
521# DATA #9,#E,DD,36,#A,14,DD,36,#B,9B,DD,36,#C,76,DD,11521
522# DATA 36,#D,#0,21,AC,37,DD,75,#7,DD,74,#8,3E,#1,32,797#0
523# DATA 2D,85,C9,3E,#1,32,15,89,AF,32,AC,87,32,17,89,9932
524# DATA 32,AD,87,32,AB,87,32,AE,87,32,1#89,32,#A,89,9315
525# DATA DD,21,9E,87,DD,36,#0,#1,DD,36,#B,69,DD,36,#C,8956
526# DATA 6C,DD,36,#9,#6,DD,36,#A,13,21,BE,3#DD,75,#7,9#27
527# DATA DD,74,#8,DD,21,AF,87,DD,36,#0,#1,DD,36,#B,69,9293
528# DATA DD,36,#C,7F,DD,36,#9,#6,DD,36,#A,#D,21,A2,31,7394
529# DATA DD,75,#7,DD,74,#8,C9,3E,#A,32,F9,88,AF,32,14,1#484
530# DATA 89,C9,3E,#D,32,6F,76,21,8D,E8,22,7#76,21,64,1#991
531# DATA 8A,11,73,EB,CD,4B,82,AF,32,4E,89,32,4F,89,32,1#594

```

```

1# '
2# ' DATAS pour SKYWAR2.COD
3# '
4# AD=&DE87:NL=11#
5# FOR B=1 TO 521:TOT=#:FOR T=# TO 14:READ A#
6# POKE AD,VAL("&"+A#):TOT=TOT+(PEEK(AD)*T):AD=AD+1
7# NEXT:READ SOM:IF SOM<>TOT THEN 9#
8# NL=NL+1#:NEXT:SAVE"SKYWAR2.COD",B,&C#0#,&3#C:CLS:END
9# CLS:LOCATE 1,1:PRINT"LIGNE";NL;"INCORRECTE":END
1# '
11# DATA 5#89,32,51,89,32,52,89,C9,78,FE,#0,C8,21,F4,142#2
12# DATA #1,2B,7C,B5,2#FB,1#F6,C9,11,64,#0,21,4A,C9,1#968
13# DATA #1,33,#0,3E,A3,C3,E6,86,21,64,#0,36,#0,11,65,7575
14# DATA #0,#1,48,26,ED,B#C9,C3,5D,86,3A,51,89,3C,32,112#3
15# DATA 51,89,11,#A,#0,C3,B1,86,3A,51,89,C6,#2,32,51,9725
16# DATA 89,11,14,#0,C3,B1,86,3A,5#89,3C,32,5#89,3A,95#8
17# DATA 51,89,C6,#3,32,51,89,3A,52,89,C6,#6,32,52,89,9894
18# DATA 11,88,#0,C3,B1,86,3A,52,89,C6,#5,32,52,89,11,95#2
19# DATA #5,#0,C3,B1,86,3A,5#89,3C,32,5#89,11,64,#0,7927
20# DATA C3,B1,86,3A,5#89,C6,#5,32,5#89,11,F4,#1,C3,11195
21# DATA B1,86,3A,52,89,C6,#7,32,52,89,11,#7,#0,C3,B1,9575
22# DATA 86,2A,#0,89,19,22,#0,89,C9,ED,43,BE,86,#1,#0,98#4
23# DATA #0,F5,D5,ED,B#D1,E5,21,46,#0,19,EB,E1,F1,3D,14818
24# DATA C8,18,EC,ED,43,D6,86,#1,#0,#0,F5,E5,ED,B#E1,166#7
25# DATA #1,46,#0,#9,F1,3D,C8,18,EF,C5,F5,E5,ED,B#E1,1967#0
26# DATA #1,#0,#8,#9,3#04,#1,5#C#09,F1,C1,3D,C8,18,1#639
27# DATA EA,C5,E5,D5,1A,FE,#0,28,1D,7E,FE,#0,28,13,E6,1#8#1
28# DATA 55,28,#A,7E,E6,AA,2#0F,1A,E6,AA,18,#6,1A,E6,1#377
29# DATA 55,18,#1,1A,4F,7E,B1,77,13,23,1#DA,E1,16,#0,8956
30# DATA DD,5E,#9,19,EB,E1,#1,46,#0,#9,C1,#D,C8,18,C5,1#372
31# DATA ED,43,3C,87,#1,#0,#0,E5,D5,ED,B#D1,21,#0,#8,1#6#3
32# DATA 19,3#04,11,5#C#09,19,EB,E1,#1,46,#0,#9,3D,C8,9392
33# DATA 18,E4,21,4A,C9,CD,#8,75,4F,#6,#0,#9,DD,7E,#C,8455
34# DATA D6,32,FE,#0,CA,7A,87,11,#0,#8,19,D2,76,87,11,8946
35# DATA 5#C#09,19,3D,C2,6B,87,DD,74,#2,DD,75,#1,C9,EB,14451
36# DATA 21,#0,#0,FE,#0,C8,19,3D,C3,85,87,#1,#2,#3,#4,6576
37# DATA #5,#6,#7,#8,#9,#A,#B,#C,#D,#E,#F,1#11,#1,#0,1#53
38# DATA #0,#0,#0,4#99,#0,#0,#A,1A,#0,#0,#0,#0,#0,1#82
39# DATA #0,#0,#0,#0,#0,B2,99,#0,#0,#0,#0,#0,#0,#0,1#88
40# DATA #0,#0,#0,#0,#0,#0,22,9A,#0,#0,#0,#0,#0,147#0
41# DATA #0,#0,#0,#0,#0,#0,#0,#0,#0,92,9A,#0,#0,#0,#0,2854
42# DATA #0,#0,#0,#0,#0,#0,#0,#0,#0,#0,92,9B,#0,#0,1882
43# DATA #0,#0,#0,#0,#0,#0,#0,#0,#0,#0,#0,#0,72,9B,3652
44# DATA #0,#0,#0,#0,#0,#0,#0,#0,#0,#0,#0,#0,#0,#0,#0,0
45# DATA 21,9C,#0,#0,#0,#0,#0,#0,#0,#0,#0,#0,#0,#0,156
46# DATA #0,#0,D#9C,#0,#0,#0,#0,#0,#0,#0,#0,#0,#0,884
47# DATA #0,#0,#0,#0,7F,9D,#0,#0,#0,#0,#0,#0,#0,#0,1293
48# DATA #0,#0,#0,#0,#0,#0,2E,9E,#0,#0,#0,#0,#0,#0,1382
49# DATA #0,#0,#0,#0,#0,#0,#0,#0,DD,9E,#0,#0,#0,#0,319#0
50# DATA #0,#0,#0,#0,#0,#0,#0,#0,#0,8C,9F,#0,#0,#0,3149
51# DATA #0,#0,#0,#0,#0,#0,#0,#0,#0,#0,3B,A#0,#0,2788
52# DATA #0,#0,#0,#0,#0,#0,#0,#0,#0,#0,#0,#0,EA,3276
53# DATA A#0,#0,#0,#0,#0,#0,#0,#0,#0,#0,#0,#0,0
54# DATA #0,99,A1,#0,#0,#0,#0,#0,#0,#0,#0,#0,#0,475
55# DATA #0,#0,#0,48,A2,#0,#0,#0,#0,#0,#0,#0,#0,864

```



© 1985 VOLK



560 DATA 00,00,00,00,00,00,F7,A2,00,00,00,00,00,00,00,00,2207  
570 DATA 00,00,2A,43,89,23,22,43,89,7E,FE,00,C0,21,45,10150  
580 DATA 89,22,43,89,7E,C9,2A,33,89,23,22,33,89,7E,FE,11847  
590 DATA 00,C0,21,35,89,7E,22,33,89,C9,2A,3A,89,23,22,8694  
600 DATA 3A,89,7E,FE,00,C0,21,3C,89,7E,22,3A,89,C9,00,10194  
610 DATA 00,00,00,00,00,00,00,00,00,00,00,00,00,00,00,0  
620 DATA 00,00,00,00,00,00,00,00,00,00,00,00,00,00,00,0  
630 DATA 00,01,00,00,00,00,00,00,00,00,00,00,00,00,00,1  
640 DATA 00,00,00,00,00,00,00,00,00,00,00,00,00,00,00,0  
650 DATA A0,A7,AE,B5,00,00,00,5F,58,51,4A,00,00,00,00,3896  
660 DATA 00,01,01,02,01,02,02,01,02,00,00,00,00,00,00,58  
670 DATA 00,00,00,00,00,00,A9,D1,43,4F,4E,47,52,41,54,55,8576  
680 DATA 4C,41,54,49,4F,4E,53,2A,40,F2,59,4F,55,52,20,8933  
690 DATA 4D,49,53,53,49,4F,4E,20,49,53,20,4E,4F,57,20,6903  
700 DATA 4F,56,45,52,2A,FF,F8,50,52,4F,47,52,41,4D,20,9169  
710 DATA 42,59,20,4C,55,43,20,47,55,49,4C,4C,41,55,4D,7641  
720 DATA 45,2A,F1,E9,4D,55,53,49,43,20,42,59,20,4C,55,7990  
730 DATA 43,20,47,55,49,4C,4C,41,55,4D,45,2A,63,D5,50,9614  
740 DATA 52,45,53,53,20,46,49,52,45,20,54,4F,20,42,45,6731  
750 DATA 47,49,4E,2A,9C,D1,47,52,41,50,48,49,43,53,20,8118  
760 DATA 42,59,20,48,45,52,56,45,20,47,55,49,4C,4C,41,7412  
770 DATA 55,4D,45,2A,D0,D4,50,41,52,54,20,32,2A,FE,D0,12168  
780 DATA 53,4F,4D,45,57,48,45,52,45,20,49,4E,20,53,41,6937  
790 DATA 4E,20,43,41,52,4C,4F,53,2A,9F,D1,53,4F,55,54,10123  
800 DATA 48,20,41,4D,45,52,49,43,41,2E,2E,2E,2E,2E,2E,5680  
810 DATA 2E,2E,2E,2A,30,30,30,30,30,30,2A,32,2A,30,30,4906  
820 DATA 2A,54,52,4F,50,49,43,20,53,4F,46,54,20,31,39,6614  
830 DATA 39,32,2A,48,41,4C,4C,20,4F,46,20,46,41,4D,45,6769  
840 DATA 2A,3E,20,4D,49,53,53,49,4F,4E,20,4F,56,45,52,7673  
850 DATA 20,3C,2A,4C,45,56,45,4C,20,31,2A,3F,3F,3F,3F,6291  
860 DATA 3F,3F,3F,2A,50,4C,45,41,53,45,20,41,43,43,45,6845  
870 DATA 53,53,20,43,4F,44,45,20,3D,3D,3D,3D,3D,2A,30,5910  
880 DATA 3F,2A,53,43,4F,52,45,2A,50,41,52,54,20,32,2A,6434  
890 DATA 34,37,30,35,32,3D,3D,3D,3D,3D,2A,00,00,00,00,3065  
900 DATA 00,02,01,00,A0,0F,03,0F,0F,00,02,01,03,14,00,1289  
910 DATA 00,0F,0F,00,02,00,00,00,00,01,0F,02,00,02,00,260  
920 DATA 00,00,00,06,0F,02,00,02,00,00,00,00,0C,0F,02,469  
930 DATA 00,02,00,00,14,00,00,0F,05,00,02,03,03,EE,02,3438  
940 DATA 19,0F,32,00,00,00,06,02,01,18,17,16,0A,09,0F,1308  
950 DATA 10,12,1A,0E,03,DD,7E,0E,3C,DD,77,0E,FE,04,DA,12048  
960 DATA 24,8B,FE,06,DA,2E,8B,FE,08,DA,24,8B,FE,09,DA,14511  
970 DATA 38,8B,DD,36,0E,00,DD,36,00,64,AF,32,2D,85,C9,10786  
980 DATA 21,DC,39,DD,75,07,DD,74,08,C9,21,1E,3B,DD,75,11390  
990 DATA 07,DD,74,08,C9,21,60,3C,DD,75,07,DD,74,08,C9,12074  
1000 DATA F5,CD,A7,BC,F1,21,F0,8D,FE,00,CA,DD,BC,3E,01,14218  
1010 DATA 21,06,8E,CD,BC,BC,3E,01,21,10,8E,CD,BF,BC,3E,12663  
1020 DATA 02,21,17,8E,CD,BC,BC,3E,02,21,18,8E,CD,BF,BC,13547  
1030 DATA 3E,03,21,22,8E,CD,BC,BC,3E,03,21,29,8E,CD,BF,12555  
1040 DATA BC,3E,04,21,30,8E,CD,BC,BC,3E,05,21,3D,8E,CD,11540  
1050 DATA BC,BC,3E,06,21,41,8E,CD,BC,BC,3E,07,21,4B,8E,10326  
1060 DATA CD,BC,BC,3E,08,21,52,8E,CD,BC,BC,AF,32,04,8E,12210  
1070 DATA 32,05,8E,32,FC,8C,3E,01,32,FF,8D,21,5A,8E,22,10396  
1080 DATA 02,8E,CD,84,8C,21,F0,8D,01,00,81,11,CB,8B,C3,12558  
1090 DATA D7,BC,F3,F5,D5,E5,C5,DD,E5,FD,E5,CD,E2,8B,FD,22850  
1100 DATA E1,DD,E1,C1,E1,D1,F1,FB,ED,4D,3A,FF,8D,3D,FE,18413  
1110 DATA 00,CA,EF,8B,32,FF,8D,C9,06,03,DD,2A,00,8E,C5,12176  
1120 DATA DD,ES,11,01,00,DD,7E,00,FE,00,CA,09,8C,CD,60,11967  
1130 DATA 8C,11,05,00,DD,E1,C1,DD,19,10,E5,DD,7E,00,3C,12158  
1140 DATA 32,FF,8D,DD,23,DD,22,00,8E,DD,7E,00,FE,FF,C0,16085  
1150 DATA AF,32,FC,8C,C3,84,8C,3E,0F,FD,21,21,8D,C3,45,11971  
1160 DATA 8C,3E,0F,FD,21,2A,8D,C3,45,8C,3E,0F,FD,21,4E,10558  
1170 DATA 8D,C3,45,8C,F5,DD,E5,FD,E5,FD,77,06,CD,CE,8C,18446  
1180 DATA FD,E1,DD,E1,F1,3D,FE,09,C2,45,8C,FD,36,06,0F,11490  
1190 DATA C9,DD,7E,04,FE,10,CA,2A,8C,FE,11,CA,33,8C,FE,14873  
1200 DATA 13,CA,3C,8C,FD,21,21,8D,3D,FE,00,CA,CE,8C,11,12630  
1210 DATA 09,00,FD,19,C3,76,8C,2A,02,8E,23,7E,FE,00,C2,11879  
1220 DATA 9C,8C,AF,32,04,8E,32,05,8E,32,FC,8C,21,5B,8E,10914  
1230 DATA 7E,22,02,8E,FE,64,CA,09,8D,FE,65,CA,11,8D,DD,15032  
1240 DATA 2A,59,8E,11,59,8E,DD,19,3D,FE,00,CA,C0,8C,11,12349  
1250 DATA 02,00,DD,19,C3,B2,8C,DD,6E,00,DD,66,01,11,59,10265  
1260 DATA 8E,19,22,00,8E,C9,DD,7E,00,FD,77,00,DD,6E,01,11437  
1270 DATA DD,66,02,CD,01,8D,FD,75,03,FD,74,04,DD,7E,03,11604  
1280 DATA FD,77,07,FD,36,08,00,FD,E5,E1,3A,05,8E,FE,00,12417  
1290 DATA CA,AA,BC,DD,7E,00,FE,00,C2,AA,BC,C9,3A,04,8E,13146  
1300 DATA FE,00,C8,29,C9,3E,01,32,04,8E,C3,84,8C,3E,01,9205  
1310 DATA 32,05,8E,23,7E,32,FC,8C,22,02,8E,C3,84,8C,00,10899  
1320 DATA 01,00,00,00,00,0C,00,00,00,02,00,00,00,05,0C,311  
1330 DATA 00,00,00,03,00,00,00,00,0C,00,00,00,04,00,00,153  
1340 DATA 00,00,00,00,00,00,02,00,00,00,00,0C,00,00,00,144  
1350 DATA 02,00,00,00,0F,0C,00,00,00,02,00,00,00,19,0C,631  
1360 DATA 00,00,00,05,00,00,00,05,0C,00,00,00,05,00,00,206  
1370 DATA 00,0F,0C,00,00,00,05,00,00,00,0F,0C,00,00,00,351  
1380 DATA 05,00,00,00,00,0C,00,00,00,03,01,00,00,00,0C,265  
1390 DATA 00,00,00,06,00,00,00,01,00,00,00,00,00,02,00,51  
1400 DATA 00,00,0A,00,00,00,03,02,00,00,00,0C,00,00,00,184  
1410 DATA 00,00,00,00,00,00,00,00,00,00,00,00,00,00,00,0  
1420 DATA 00,00,00,04,02,00,00,00,00,00,00,00,00,00,00,20  
1430 DATA 00,00,00,00,00,00,03,03,00,00,00,00,00,00,00,39  
1440 DATA 07,00,00,00,00,00,00,00,00,00,08,00,00,00,03,00,111  
1450 DATA 00,00,00,05,00,00,00,01,0C,00,00,00,00,00,00,118  
1460 DATA 00,00,00,00,00,00,00,00,00,00,00,00,00,00,00,0  
1470 DATA 00,00,00,03,01,00,0A,0A,FF,01,01,00,0A,82,14,4292  
1480 DATA 01,01,14,FF,01,01,0F,FF,02,02,03,01,03,03,FF,7562  
1490 DATA 03,02,0A,FF,08,05,FF,04,03,50,01,01,14,02,01,3447  
1500 DATA 04,01,07,01,03,02,01,01,00,02,0A,FF,05,01,0F,3259  
1510 DATA FF,01,03,01,0A,01,01,00,04,05,FE,01,02,01,0F,2936  
1520 DATA 05,0A,FF,02,02,01,0C,01,0C,FF,01,0B,00,65,04,4509  
1530 DATA 01,65,04,01,01,01,00,0E,00,00,01,47,00,0C,02,1194  
1540 DATA 00,00,05,00,01,00,00,0C,0D,00,05,00,01,00,00,264  
1550 DATA 0C,0D,04,8E,00,0C,05,05,00,01,00,00,0C,16,00,1011  
1560 DATA 05,00,00,04,9F,00,0C,01,05,01,00,00,0C,0D,00,1089  
1570 DATA 00,05,01,50,00,0C,06,00,04,8E,00,0C,01,05,01,1876  
1580 DATA 47,00,0C,02,00,04,9F,00,0C,01,05,01,00,00,0C,1338  
1590 DATA 0D,00,00,05,01,47,00,0C,06,00,04,8E,00,5C,0E,3500  
1600 DATA 05,01,00,00,0C,0D,00,00,05,01,50,00,0C,06,00,1185  
1610 DATA 00,05,01,47,00,0C,02,00,00,05,01,00,00,0C,0D,685  
1620 DATA 00,00,05,01,5F,00,0C,02,00,00,05,01,00,00,0C,708  
1630 DATA 0D,00,00,05,01,59,00,0C,06,00,00,05,00,01,00,664  
1640 DATA 00,0C,0D,00,05,00,01,00,00,0C,0D,04,B3,00,0C,2662  
1650 DATA 05,05,00,01,00,00,0C,16,00,05,00,00,04,BE,00,2797  
1660 DATA 0C,01,05,00,01,00,00,0C,0D,00,05,01,5F,00,0C,1572  
1670 DATA 06,00,04,B3,00,0C,01,05,01,59,00,0C,02,00,04,1667  
1680 DATA BE,00,0C,01,05,00,01,00,00,0C,0D,00,05,01,59,1610  
1690 DATA 00,0C,06,00,04,B3,00,5C,0E,05,00,01,00,00,0C,1915  
1700 DATA 0D,00,05,01,5F,00,0C,06,00,00,05,01,59,00,0C,1804  
1710 DATA 02,00,00,05,00,01,00,00,0C,0D,00,05,01,59,00,1457  
1720 DATA 0C,02,00,00,05,00,01,00,00,0C,0D,00,05,01,50,1459  
1730 DATA 00,0C,02,00,00,05,00,01,00,00,0C,0D,00,05,00,376



1740 DATA 01,00,00,0C,0D,04,9F,00,0C,05,05,00,01,00,00,1265  
1750 DATA 0C,16,00,05,00,00,04,B3,00,0C,01,05,00,01,00,1500  
1760 DATA 00,0C,0D,00,05,01,59,00,0C,06,00,04,9F,00,0C,2867  
1770 DATA 01,05,01,50,00,0C,02,00,04,B3,00,0C,01,05,00,2171  
1780 DATA 01,00,00,0C,0D,00,05,01,50,00,0C,06,00,04,9F,3229  
1790 DATA 00,5C,0E,05,00,01,00,00,0C,0D,00,05,01,59,00,1577  
1800 DATA 0C,06,00,00,05,01,50,00,0C,02,00,00,05,00,01,699  
1810 DATA 00,00,0C,0D,00,05,01,6A,00,0C,02,00,00,05,00,1029  
1820 DATA 01,00,00,0C,0D,00,05,01,5F,00,0C,02,00,00,05,1097  
1830 DATA 00,01,00,00,0C,0D,00,05,00,01,00,00,0C,0D,04,527  
1840 DATA BE,00,0C,05,05,00,01,00,00,0C,16,00,05,00,00,453  
1850 DATA 04,D5,00,0C,01,05,01,00,00,0C,0D,00,00,05,01,601  
1860 DATA 6A,00,0C,06,00,04,BE,00,0C,01,05,01,5F,00,0C,2676  
1870 DATA 02,00,04,D5,00,0C,01,05,01,00,00,0C,0D,00,00,1044  
1880 DATA 05,01,5F,00,0C,06,00,04,BE,00,5C,0E,05,01,00,2964  
1890 DATA 00,0C,0D,00,00,05,01,6A,00,0C,06,00,00,05,01,1058  
1900 DATA 5F,00,0C,02,00,00,05,01,00,00,0C,0D,00,00,05,400  
1910 DATA 01,5F,00,0C,02,00,00,05,01,00,00,0C,0D,00,00,470  
1920 DATA 05;FF,01,01,0F,10,01,16,01,01,01,01,01,11,861  
1930 DATA 12,01,01,01,16,01,0F,01,01,01,01,16,01,0F,10,896  
1940 DATA 01,11,01,01,01,01,01,11,12,01,01,01,01,01,402  
1950 DATA 33,01,01,01,01,01,01,01,01,34,01,01,01,09,727  
1960 DATA 09,01,01,01,01,35,01,01,01,0A,0A,01,01,01,536  
1970 DATA 36,01,01,01,0B,0B,01,02,02,02,37,02,02,02,0C,949  
1980 DATA 0C,02,03,03,03,03,03,03,03,03,03,01,01,01,236  
1990 DATA 0F,10,01,01,01,0F,10,10,01,01,11,12,01,16,01,1005  
2000 DATA 11,12,12,01,16,01,01,0F,10,01,01,16,01,01,01,689  
2010 DATA 01,01,11,12,01,01,01,01,01,01,01,01,01,33,888  
2020 DATA 01,01,01,09,01,01,01,01,01,34,01,01,01,0A,01,705  
2030 DATA 01,01,01,01,35,01,01,01,0B,01,52,52,52,01,36,3808  
2040 DATA 01,01,02,0C,02,53,53,53,02,37,02,02,03,03,03,2213  
2050 DATA 01,01,01,03,03,03,03,0F,10,01,01,01,16,01,0F,807  
2060 DATA 10,01,11,12,01,16,01,01,01,11,12,01,01,01,01,607  
2070 DATA 01,0F,10,57,01,01,01,01,01,01,11,12,56,01,1892  
2080 DATA 01,16,01,00,01,01,01,01,56,27,28,01,01,09,01,1663  
2090 DATA 01,01,00,56,29,2A,01,01,0A,01,01,01,09,56,2B,2600  
2100 DATA 2C,01,01,0B,13,13,01,0A,55,2D,2E,01,02,0C,14,2299  
2110 DATA 14,01,0C,54,2F,30,02,03,15,15,15,01,15,03,31,2293  
2120 DATA 32,03,0F,10,01,16,01,01,01,16,01,01,11,12,01,887  
2130 DATA 01,0F,10,01,0F,10,01,01,01,01,01,11,12,01,11,884  
2140 DATA 12,16,16,01,01,01,01,01,01,01,01,01,01,00,01,259  
2150 DATA 33,01,01,01,01,01,33,01,09,01,34,01,01,43,44,2775  
2160 DATA 45,34,01,0A,01,35,01,01,46,47,48,35,13,0B,01,3253  
2170 DATA 36,01,01,49,4A,4B,36,14,0C,02,37,14,02,4F,50,4412  
2180 DATA 51,37,15,03,03,03,15,03,03,31,32,03,01,16,01,1590  
2190 DATA 0F,10,01,16,01,0F,10,01,01,01,11,12,01,01,01,690  
2200 DATA 11,12,16,0F,10,01,01,16,0F,10,01,0F,01,11,12,1260  
2210 DATA 01,01,01,11,12,01,11,00,01,01,01,01,27,28,57,2533  
2220 DATA 01,01,09,01,01,00,01,29,2A,56,01,00,0A,01,01,1714  
2230 DATA 09,01,2B,2C,55,01,09,0B,01,01,0A,13,2D,2E,56,3363  
2240 DATA 01,0A,0C,02,01,0C,14,2F,30,54,02,0C,03,03,01,1934  
2250 DATA 03,15,31,32,03,03,03,16,01,0F,10,01,01,0F,10,1213  
2260 DATA 01,16,01,01,11,12,01,16,11,12,01,0F,10,16,01,1310  
2270 DATA 01,01,01,01,01,01,11,12,01,01,01,01,01,01,320  
2280 DATA 16,01,33,01,01,01,33,01,01,33,01,01,34,01,01,1567  
2290 DATA 01,34,00,01,34,01,01,35,01,01,01,35,09,01,35,2134  
2300 DATA 01,01,36,01,01,01,36,0A,01,36,13,01,37,02,01,1910  
2310 DATA 02,37,0C,01,37,14,02,03,03,01,03,03,03,01,03,622  
2320 DATA 15,03,01,16,01,0F,10,01,01,0F,10,01,01,01,01,606  
2330 DATA 11,12,01,16,11,12,01,0F,10,16,01,01,01,01,741  
2340 DATA 01,01,11,12,01,01,01,01,01,01,01,16,00,01,01,503  
2350 DATA 01,01,01,00,01,01,01,09,01,00,01,01,01,09,01,349  
2360 DATA 01,01,0A,01,09,01,01,01,0A,01,01,01,0B,01,0A,473  
2370 DATA 52,52,52,0B,52,52,01,0C,14,0C,53,53,53,0C,53,5432  
2380 DATA 53,02,03,15,03,01,01,01,03,01,01,03,0F,10,01,579  
2390 DATA 16,01,0F,10,01,01,0F,11,12,01,01,01,11,12,01,923  
2400 DATA 16,11,01,01,16,01,16,01,01,0F,10,01,01,01,01,607  
2410 DATA 01,01,01,01,11,12,01,01,01,27,28,01,01,01,01,986  
2420 DATA 01,01,01,01,29,2A,01,00,01,01,01,01,01,01,2B,1107  
2430 DATA 2C,01,09,01,01,01,01,01,13,2D,2E,01,0A,01,01,1219  
2440 DATA 13,01,02,14,2F,30,14,0C,01,02,14,02,03,15,31,1940  
2450 DATA 32,15,03,01,03,15,03,10,01,0F,10,01,16,01,01,882  
2460 DATA 01,01,12,01,11,12,01,01,01,16,57,0F,01,01,01,1491  
2470 DATA 01,16,01,0F,10,55,11,16,01,0D,0E,01,01,11,12,1575  
2480 DATA 56,01,01,01,04,05,01,01,01,01,56,01,01,01,06,1057  
2490 DATA 07,01,01,01,01,55,01,01,01,04,05,01,01,01,592  
2500 DATA 56,01,01,01,06,07,01,01,01,01,56,01,14,02,17,1554  
2510 DATA 18,38,39,39,3A,54,02,15,03,03,03,3D,3E,3E,3F,4336  
2520 DATA 03,03,16,01,01,01,01,01,01,01,01,01,0F,10,01,512  
2530 DATA 16,01,01,01,16,01,01,11,12,01,01,0F,10,01,0F,967  
2540 DATA 10,01,0D,0E,01,01,11,12,01,11,12,16,04,05,01,1016  
2550 DATA 01,01,01,01,01,01,01,06,07,01,01,01,01,0D,0E,526  
2560 DATA 01,01,04,05,01,01,01,01,04,05,01,01,06,07,01,321  
2570 DATA 01,01,01,06,07,01,01,17,18,38,01,39,39,3B,3C,3845  
2580 DATA 01,39,03,03,3D,42,3E,3E,40,41,42,3E,16,01,0F,4378  
2590 DATA 10,01,01,0F,10,01,16,01,01,11,12,01,16,11,12,1345  
2600 DATA 01,01,0F,10,01,01,01,01,01,01,0D,0E,11,12,01,854  
2610 DATA 01,01,01,01,01,06,07,01,01,01,01,01,01,01,166  
2620 DATA 04,05,0D,0E,01,01,01,01,01,01,06,07,04,05,01,376  
2630 DATA 01,01,01,01,01,04,05,06,07,01,01,01,01,01,227  
2640 DATA 06,07,3B,3C,39,39,39,39,39,39,3B,3C,40,41,3E,6259  
2650 DATA 3E,3E,3E,3E,3E,40,41,0F,10,01,16,01,0F,10,01,2205  
2660 DATA 01,0F,11,12,01,01,01,11,12,01,16,11,01,01,16,1130  
2670 DATA 01,16,01,01,0F,10,01,01,01,0F,10,01,01,01,11,757  
2680 DATA 12,01,01,01,11,12,01,01,01,01,01,01,01,254  
2690 DATA 01,01,01,0D,0E,01,01,01,01,01,01,01,04,05,288  
2700 DATA 01,01,0D,0E,0D,0E,01,01,06,07,01,01,3B,3C,3B,2650  
2710 DATA 3C,39,01,3B,3C,39,39,40,41,40,41,3E,42,40,41,6513  
2720 DATA 3E,3E,10,01,16,01,0F,10,01,16,01,01,12,01,0F,1058  
2730 DATA 10,11,12,01,01,01,0F,01,16,11,12,01,01,0F,10,1113  
2740 DATA 01,11,01,01,01,01,01,01,11,12,01,01,01,01,402  
2750 DATA 01,01,01,01,01,01,01,01,43,44,45,01,43,44,45,4531  
2760 DATA 01,01,01,46,47,48,01,46,47,48,01,01,01,49,4A,4587  
2770 DATA 4B,01,49,4A,4B,01,01,39,4C,4D,4E,39,4C,4D,4E,6792  
2780 DATA 01,39,42,3F,3E,3D,42,3F,3E,3D,42,3F,16,01,0F,4653  
2790 DATA 10,01,01,01,01,01,16,10,01,11,12,01,16,01,0F,1098  
2800 DATA 0D,0E,12,01,01,01,01,0F,10,11,04,05,01,01,588  
2810 DATA 0D,0E,11,12,01,06,07,01,01,01,04,05,01,01,336  
2820 DATA 04,05,43,44,45,06,07,01,01,01,06,07,46,47,48,3623  
2830 DATA 04,05,01,01,01,04,05,49,4A,4B,06,07,01,01,01,2018  
2840 DATA 06,07,4C,4D,4E,3B,3C,39,01,39,3B,3C,3E,3E,5945  
2850 DATA 40,41,3E,42,3F,40,41,01,16,01,0F,10,01,01,0F,2102  
2860 DATA 10,01,01,01,01,11,12,01,16,11,12,01,0F,10,16,1426  
2870 DATA 01,01,01,01,01,01,11,12,01,01,01,01,01,01,353  
2880 DATA 01,16,01,01,01,01,01,01,01,01,01,01,01,126  
2890 DATA 01,01,01,01,43,44,45,01,01,01,01,01,01,46,2078  
2900 DATA 47,48,01,01,01,01,01,01,49,4A,4B,39,39,01,3768  
2910 DATA 39,39,39,01,4C,4D,4E,3E,3D,42,3E,3E,42,3F,6633



2920 DATA 3E, 3E, 0F, 10, 01, 16, 01, 0F, 10, 01, 01, 16, 11, 12, 01, 1206  
 2930 DATA 0F, 10, 11, 12, 01, 0F, 10, 01, 01, 16, 11, 12, 01, 19, 1A, 1561  
 2940 DATA 11, 12, 01, 01, 01, 01, 19, 1A, 1B, 1C, 01, 01, 01, 01, 892  
 2950 DATA 01, 1B, 1C, 1D, 1E, 01, 01, 01, 01, 01, 1D, 1E, 1F, 20, 1865  
 2960 DATA 01, 01, 01, 01, 01, 01, 1F, 20, 21, 22, 01, 01, 01, 01, 1055  
 2970 DATA 01, 21, 22, 21, 22, 01, 01, 39, 39, 02, 02, 23, 24, 23, 24, 3016  
 2980 DATA 01, 02, 3E, 3F, 03, 03, 03, 03, 03, 42, 03, 01, 01, 0F, 1360  
 2990 DATA 10, 01, 16, 01, 01, 01, 01, 01, 11, 12, 01, 01, 19, 1A, 1123  
 3000 DATA 01, 0F, 01, 01, 01, 01, 16, 01, 1B, 1C, 01, 11, 19, 1A, 01, 1485  
 3010 DATA 01, 01, 01, 1B, 1C, 01, 01, 1B, 1C, 01, 01, 01, 1D, 1E, 1459  
 3020 DATA 01, 01, 1D, 1E, 01, 43, 44, 45, 1F, 20, 01, 01, 1F, 20, 01, 2738  
 3030 DATA 46, 47, 48, 21, 22, 01, 01, 21, 22, 01, 49, 4A, 4B, 21, 22, 4322  
 3040 DATA 01, 01, 23, 24, 39, 4C, 50, 51, 23, 24, 02, 02, 03, 03, 3E, 3423  
 3050 DATA 3E, 03, 03, 03, 03, 03, 10, 01, 16, 01, 0F, 10, 01, 16, 1069  
 3060 DATA 01, 01, 12, 01, 0F, 10, 11, 12, 01, 01, 19, 1A, 01, 16, 11, 1497  
 3070 DATA 12, 01, 01, 0F, 10, 1B, 1C, 19, 1A, 01, 01, 01, 01, 11, 12, 1313  
 3080 DATA 1B, 1C, 1B, 1C, 01, 01, 19, 1A, 01, 01, 1D, 1E, 1D, 1E, 01, 1896  
 3090 DATA 01, 1B, 1C, 01, 01, 1F, 20, 1F, 20, 01, 01, 1D, 1E, 01, 01, 1635  
 3100 DATA 21, 22, 21, 22, 52, 52, 1F, 20, 01, 13, 21, 22, 23, 24, 53, 4283  
 3110 DATA 53, 23, 24, 01, 14, 23, 24, 03, 03, 01, 01, 03, 03, 01, 15, 1021  
 3120 DATA 03, 03, 16, 01, 01, 01, 01, 01, 01, 01, 0F, 0F, 10, 01, 666  
 3130 DATA 16, 01, 01, 01, 16, 01, 11, 11, 12, 01, 01, 01, 0F, 10, 01, 896  
 3140 DATA 01, 16, 19, 1A, 01, 01, 01, 11, 12, 01, 01, 01, 1B, 1C, 19, 1496  
 3150 DATA 1A, 01, 01, 01, 01, 01, 1D, 1E, 1B, 1C, 01, 01, 01, 01, 1037  
 3160 DATA 01, 01, 1F, 20, 1D, 1E, 01, 01, 01, 01, 01, 21, 22, 1F, 1748  
 3170 DATA 20, 01, 01, 01, 01, 13, 01, 23, 24, 23, 24, 02, 39, 01, 39, 2836  
 3180 DATA 14, 02, 03, 03, 03, 03, 3D, 42, 3F, 15, 03, 10, 01, 0F, 2242  
 3190 DATA 10, 01, 01, 16, 01, 0F, 10, 12, 01, 11, 12, 01, 16, 01, 01, 1013  
 3200 DATA 11, 12, 01, 16, 01, 01, 01, 01, 16, 01, 01, 01, 19, 1A, 1036  
 3210 DATA 01, 01, 01, 01, 01, 01, 01, 01, 1B, 1C, 01, 01, 01, 01, 01, 556  
 3220 DATA 01, 01, 01, 1D, 1E, 01, 01, 01, 01, 01, 01, 01, 1F, 20, 1129  
 3230 DATA 01, 01, 01, 01, 01, 01, 01, 01, 21, 22, 01, 52, 52, 52, 01, 3574  
 3240 DATA 52, 01, 02, 23, 24, 14, 53, 53, 53, 01, 53, 02, 03, 03, 03, 3075  
 3250 DATA 15, 42, 42, 42, 42, 03, 01, 16, 01, 0F, 10, 01, 01, 0F, 1761  
 3260 DATA 10, 01, 01, 01, 01, 11, 12, 01, 16, 11, 12, 01, 0F, 10, 16, 1426  
 3270 DATA 01, 01, 01, 01, 01, 01, 01, 11, 12, 01, 01, 01, 01, 01, 01, 353  
 3280 DATA 01, 16, 01, 01, 01, 01, 01, 01, 01, 19, 1A, 01, 01, 01, 01, 592  
 3290 DATA 01, 01, 01, 01, 1B, 1C, 01, 01, 01, 01, 01, 01, 01, 1D, 736  
 3300 DATA 1E, 01, 01, 01, 01, 01, 01, 01, 01, 1F, 20, 01, 02, 39, 01, 1425  
 3310 DATA 39, 02, 39, 01, 23, 24, 02, 03, 3D, 42, 3F, 03, 3D, 42, 3F, 4689  
 3320 DATA 03, 03, 16, 01, 0F, 10, 01, 01, 0F, 10, 01, 16, 01, 01, 11, 982  
 3330 DATA 12, 01, 16, 11, 12, 0D, 0E, 0F, 10, 01, 01, 01, 01, 01, 619  
 3340 DATA 04, 05, 11, 12, 01, 01, 01, 01, 01, 01, 06, 07, 01, 01, 01, 308  
 3350 DATA 01, 01, 01, 01, 01, 04, 05, 01, 01, 01, 01, 01, 01, 01, 144  
 3360 DATA 06, 07, 01, 01, 01, 01, 01, 01, 01, 01, 04, 05, 01, 01, 185  
 3370 DATA 01, 01, 01, 01, 01, 06, 07, 02, 14, 02, 14, 39, 01, 01, 01, 1140  
 3380 DATA 17, 18, 03, 15, 03, 15, 3D, 42, 42, 42, 03, 03, 00, 00, 00, 2223  
 3390 DATA 00, 00, 00, 00, 00, 00, 00, 00, 00, 00, 00, 00, 00, 00, 0  
 3400 DATA 00, 00, 00, 00, 00, 00, 00, 00, 00, 00, 00, 00, 00, 00, 0

Répétition de cette séquence jusqu'à la ligne 5310



S K Y W

10 ' \*\*\*\*\* >LA  
 20 ' \*\* >LB  
 30 ' \*\* SKY WAR \*\* >LC  
 40 ' \*\* >LD  
 50 ' \*\* Part 1 \*\* >LE  
 60 ' \*\* >LF  
 70 ' \*\* Luc and Herve Guillaume \*\* >LG  
 80 ' \*\* >LH  
 90 ' \*\* TROPIC SOFT 1992 \*\* >LJ  
 100 ' \*\* >RB  
 110 ' \*\*\*\*\* >RC  
 120 ' >RD  
 130 MEMORY 9999 >DE  
 140 LOAD"!SKYWAR2.SPR",10000 >XB  
 150 LOAD"!SKYWAR2.DEC",21000 >XK  
 160 LOAD"!SKYWAR2.COD",26500 >XH  
 170 CALL 26500 >KB

LECTEURS DE CPC infos

EPINGLEZ-VOUS  
 LES PIN'S FANZ'  
 et CPC INFOS



Tirage limité  
 à 500  
 exemplaires.

FANZINES  
 30 F + port 4 F  
 Ref. SRCPIN04

CPC INFOS  
 30F + port 4 F  
 Ref. SRCPIN05

LOT DE 2

50F + port 8F

Faites vite!



Utilisez le bon de  
 commande SORACOM

CPC  
jeu

# SOKO BAM

3ème partie

Thierry LEBEC & Franck RICHARD

Valable pour CPC 464 – 664 – 6128

Un beau jeu de réflexion dans lequel les tableaux de plus en plus difficiles se succèdent. Il suffit (!) de placer toutes les pierres sur les emplacements bleus. Le moindre faux mouvement est fatal. Pour avoir un mode complet reportez-vous au numéro 50 de CPC Infos.

## DATA3.BAS

```
1# MODE 2:MEMORY &7FFF:L=5#AD=&8000:FOR I=1 TO &AF
2# T=#:FOR J=1 TO 8:READ C#:A#=LEFT$(C#,2):B#=RIGHT$(C#,2):A=VAL
L("&"+A#):POKE AD,A:T=T XOR A:AD=AD+1:A=VAL("&"+B#):POKE AD,A:T
=T XOR A:AD=AD+1:NEXT
3# READ A#:A=VAL("&"+A#):IF T<>A THEN PRINT"ERREUR EN LIGNE":L:
END ELSE LOCATE 1,1:PRINT"LIGNE":L:"OK
4# L=L+1#:NEXT:PRINT"PROGRAMME OK!":CALL &BB18:SAVE"SOK.#03",B,
&8000,&AE7
5# DATA 2#2#,2#2#,2#2#,2#2#,2#2#,2#2#,2#2#,2#2#,0#
6# DATA 2#2#,2#2#,2D2#,534F,4B4F,2#42,414D,2#2D,76
7# DATA 2#2#,2#2#,2#2#,2#2#,2#2#,2#2#,2#2#,2#2#,0#
8# DATA 2#2#,2#2#,2#55,4E2#,4A45,552#,5245,414C,7B
9# DATA 4953,452#,454E,2#31,3939,322#,2#2#,2#2#,77
10# DATA 2#2#,2#2#,2#2#,2#2#,2#2#,2#2#,2#2#,2#2#,0#
11# DATA 5#52,4F47,5241,4D4D,452#,4445,2#4C,4542,16
12# DATA 4543,2#54,4849,4552,5259,2#2#,2#2#,2#2#,6F
13# DATA 2#2#,2#2#,2#2#,2#2#,2#2#,2#2#,2#2#,5441,15
14# DATA 424C,4541,5558,2#44,452#,5249,4348,4152,05
15# DATA 442#,4652,414E,434B,2#2#,2#2#,2#2#,2#2#,77
16# DATA 2#2#,2#2#,2#2#,2#2#,2#2#,2#2#,4752,415#,04
17# DATA 4849,534D,4553,2#44,452#,4C45,4245,432#,65
18# DATA 5448,4945,5252,592#,4554,2#52,4943,4841,09
19# DATA 5244,2#46,5241,4E43,4B2#,2#2#,2#2#,2#2#,05
20# DATA 2#2#,2#2#,2#2#,2#2#,2#2#,2#2#,2#5#,4F55,6A
```

```
21# DATA 522#,5345,4C45,4354,494F,4E4E,4552,2#4C,07
22# DATA 2755,4E45,2#44,4553,2#51,5541,5452,4553,7E
23# DATA 2#4F,5#54,494F,4E53,2#44,552#,4D45,4E55,72
24# DATA 2#43,492D,4445,5353,5553,2C2#,5554,494C,08
25# DATA 4953,455A,2#4C,4553,2#46,4C45,4348,4553,0D
26# DATA 2#48,4155,542#,4554,2#42,4153,2E2#,2#2#,67
27# DATA 2#2#,2#2#,2#2#,2#2#,5#52,454D,4945,5245,11
28# DATA 2#4F,5#54,494F,4E2#,2822,4C45,5645,4C22,7D
29# DATA 293A,2#45,4E2#,4D41,4E49,5#55,4C41,4E54,01
30# DATA 2#4C,4553,2#46,4C45,4348,4553,2#47,4155,7B
31# DATA 4348,452#,4554,2#44,524F,4954,452C,2#43,11
32# DATA 484F,4953,5349,5353,455A,2#4C,452#,5441,04
33# DATA 424C,4541,552#,4445,5349,5245,2E2#,2#2#,7D
34# DATA 2#2#,2#2#,2#2#,2#44,4555,5849,454D,452#,08
35# DATA 4F5#,5449,4F4E,2#28,2259,4F55,522#,4E41,17
36# DATA 4D45,2229,3A2#,5641,4C49,4445,5A2#,4345,76
37# DATA 4C4C,452D,4349,2#45,4E2#,5#52,4553,5341,6F
38# DATA 4E54,2#3C,4553,5#41,4345,3E2C,2#4C,2745,1B
39# DATA 4352,414E,2#53,2745,4646,4143,452#,4554,79
40# DATA 2#41,4646,4943,4845,2#22,594F,5552,2#4E,1B
41# DATA 414D,4522,2#41,494E,5349,2#51,5545,2#4C,1A
42# DATA 452#,4E4F,4D2#,2242,4553,542#,5#4C,4159,0F
43# DATA 4552,222E,2#5#,4F55,522#,4445,5#4C,4143,1C
44# DATA 4552,2#4C,452#,4355,5253,4555,522C,2#55,12
45# DATA 5449,4C49,5345,5A2#,4C45,532#,464C,4543,02
46# DATA 4845,532#,4741,5543,4845,2#45,542#,4452,64
47# DATA 4F49,5445,2E2#,5#4F,5552,2#45,4646,4143,66
48# DATA 4552,2#4C,412#,4C45,5454,5245,2#51,5549,69
```



490 DATA 2053,4520,5452,4F55,5645,2053,4F55,5320,03  
500 DATA 4C45,2043,5552,5345,5552,2C20,4150,5055,64  
510 DATA 5945,5A20,5355,5220,3C45,5350,4143,453E,11  
520 DATA 2E20,504F,5552,2043,4841,4E47,4552,204C,0E  
530 DATA 4120,4C45,5454,5245,2051,5549,2053,4520,04  
540 DATA 5452,4F55,5645,2053,4F55,5320,4C45,2043,7F  
550 DATA 5552,5345,5552,2C20,5554,494C,4953,455A,1B  
560 DATA 204C,4553,2046,4C45,4348,4553,2048,4155,74  
570 DATA 5420,4554,2042,4153,2E20,504F,5552,2052,71  
580 DATA 4556,454E,4952,2041,5520,4D45,4E55,2C20,08  
590 DATA 5052,4553,5345,5A20,3C52,4554,5552,4E3E,70  
600 DATA 2E20,2020,2020,2020,2020,2054,524F,4953,7D  
610 DATA 4945,4D45,204F,5054,494F,4E20,2822,4849,0C  
620 DATA 4748,5343,4F52,4553,2229,3A20,5641,4C49,17  
630 DATA 4445,5A20,4345,4C4C,452D,4349,2045,4E20,14  
640 DATA 5052,4553,5341,4E54,203C,4553,5041,4345,01  
650 DATA 3E2C,204C,2745,4352,414E,2053,2745,4646,13  
660 DATA 4143,4520,4554,2041,4646,4943,4845,204C,7C  
670 DATA 4520,4D45,494C,4C45,5552,2053,434F,5245,0E  
680 DATA 2044,4553,2032,3520,5052,454D,4945,5253,72  
690 DATA 2054,4142,4C45,4155,582E,2045,4E53,5549,78  
700 DATA 5445,2050,5245,5353,455A,203C,4553,5041,72  
710 DATA 4345,3E20,504F,5552,2056,4F49,5220,5327,76  
720 DATA 4146,4649,4348,4552,204C,4553,2032,3520,69  
730 DATA 4445,524E,4945,5253,2E20,454E,4649,4E20,74  
740 DATA 5052,4553,5345,5A20,3C45,5350,4143,453E,7B  
750 DATA 2050,4F55,5220,5245,544F,5552,4E45,5220,6A  
760 DATA 4155,204D,454E,5520,4F55,2042,4945,4E20,1D  
770 DATA 3C53,3E20,504F,5552,2053,4155,5645,5220,6F  
780 DATA 4C45,5320,4D45,494C,4C45,5552,5320,5343,1A  
790 DATA 4F52,4553,2053,5552,2044,4953,4B2E,2044,00  
800 DATA 414E,5320,4345,2043,4153,2C20,4E27,4F55,74  
810 DATA 424C,4945,5A20,5355,5254,4F55,5420,5041,07  
820 DATA 5320,4427,494E,5345,5245,5220,4C41,2044,0D  
830 DATA 4953,5155,4554,5445,2044,5520,4A45,552C,79  
840 DATA 204E,4F4E,2050,524F,5445,4745,4520,454E,7F  
850 DATA 2045,4352,4954,5552,4520,2853,494E,4F4E,76  
860 DATA 204C,4520,5052,4F47,5241,4D4D,4520,504C,69  
870 DATA 414E,5445,292E,2043,4841,5155,4520,4649,1D  
880 DATA 4348,4945,5220,4445,2035,3020,5441,424C,6A  
890 DATA 4541,5558,2050,4F53,5345,4445,5241,2053,12  
900 DATA 4F4E,2050,524F,5052,4520,4649,4348,4945,03  
910 DATA 5220,4445,2022,4849,4748,5343,4F52,4553,64  
920 DATA 222E,2020,2020,2020,2020,2020,5155,4154,1D  
930 DATA 5249,454D,4520,4F50,5449,4F4E,2028,2253,0C  
940 DATA 5441,5254,2047,414D,4522,293A,2056,414C,77  
950 DATA 4944,455A,2043,4554,5445,204F,5054,494F,1C  
960 DATA 4E20,4156,4543,204C,4120,544F,5543,4845,72  
970 DATA 203C,4553,5041,4345,3E2C,204C,2745,4352,10  
980 DATA 414E,2053,2745,4646,4143,4520,4554,2041,09  
990 DATA 5050,4152,4149,5420,4C45,2054,4142,4C45,18  
1000 DATA 4155,2043,484F,4953,492E,2055,5449,4C49,60  
1010 DATA 5345,5A20,4C45,5320,5155,4154,5245,5320,63  
1020 DATA 464C,4543,4845,5320,504F,5552,2044,4550,1B  
1030 DATA 4C41,4345,5220,4C45,2050,4552,534F,4E4E,0B  
1040 DATA 4147,4520,2855,4E45,2043,4954,524F,5549,6A  
1050 DATA 4C4C,4529,2E20,5052,4553,5345,5A20,3C44,62  
1060 DATA 3E20,504F,5541,4354,4956,4552,204F,5520,10  
1070 DATA 4445,5341,4354,4956,4552,204C,4520,4D4F,07

1080 DATA 4445,2050,4153,2041,2050,4153,2056,4552,01  
1090 DATA 5449,4341,4C20,2855,4E20,4445,504C,4143,7F  
1100 DATA 454D,454E,5420,4427,554E,4520,5345,554C,65  
1110 DATA 4520,4341,5345,2050,4152,2050,5245,5353,75  
1120 DATA 494F,4E20,4427,554E,4520,4445,5320,464C,0D  
1130 DATA 4543,4845,5320,4841,5554,204F,5520,4241,69  
1140 DATA 5329,2E20,4445,204D,454D,452C,204C,4120,74  
1150 DATA 544F,5543,4845,203C,473E,2041,4354,4956,0C  
1160 DATA 4520,4F55,2044,4553,4143,5449,5645,204C,6D  
1170 DATA 4520,4D4F,4445,2050,4153,2041,2050,4153,07  
1180 DATA 2048,4F52,495A,4F4E,5441,4C2E,2041,5050,71  
1190 DATA 5559,455A,2053,5552,203C,4445,4C3E,2050,78  
1200 DATA 4F55,5220,5245,434F,4D4D,454E,4345,5220,0C  
1210 DATA 4C45,2054,4142,4C45,4155,2045,4E20,434F,64  
1220 DATA 5552,5320,2853,4920,564F,5553,2045,5445,0D  
1230 DATA 5320,424C,4F51,5545,292E,2041,5050,5559,19  
1240 DATA 455A,2053,5552,203C,4638,3E20,4554,203C,1A  
1250 DATA 4639,3E20,504F,5552,2052,4547,5245,5353,1E  
1260 DATA 4552,204F,5520,4155,474D,454E,5445,5220,7B  
1270 DATA 4427,554E,2054,4142,4C45,4155,2053,414E,6E  
1280 DATA 5320,4156,4F49,5220,4120,5041,5353,4552,77  
1290 DATA 2050,4152,204C,4520,4D45,4E55,2E20,454E,7C  
1300 DATA 4649,4E2C,2041,5050,5559,455A,2053,5552,6B  
1310 DATA 203C,4553,433E,2050,4F55,5220,5245,5645,6B  
1320 DATA 4E49,5220,4155,204D,454E,552E,2020,2020,7C  
1330 DATA 2020,2045,4E20,4241,5320,4445,204C,2745,74  
1340 DATA 4352,414E,2053,4F4E,5420,4146,4649,4348,1B  
1350 DATA 453A,2020,2020,3129,204C,4520,4E55,4D45,7D  
1360 DATA 524F,2044,5520,5441,424C,4541,5520,454E,6D  
1370 DATA 2043,4F55,5253,2E20,2020,2020,3229,204C,01  
1380 DATA 4520,4E4F,4D42,5245,2044,4520,4445,504C,60  
1390 DATA 4143,454D,454E,5453,2044,454A,4120,4546,0F  
1400 DATA 4645,4354,5545,5320,5041,5220,4C41,2043,7A  
1410 DATA 4954,524F,5549,4C4C,452E,2020,2020,2033,64  
1420 DATA 2920,4C45,204E,4F4D,4252,4520,4445,2050,68  
1430 DATA 4945,5252,4553,2044,454A,4120,4445,504C,0D  
1440 DATA 4143,4545,5320,5041,5220,4C41,2043,4954,61  
1450 DATA 524F,5549,4C4C,452E,2020,2020,2020,204C,06  
1460 DATA 4520,4255,5420,4445,2043,4520,4A45,5520,7B  
1470 DATA 4445,2052,4546,4C45,5849,4F4E,3A20,5241,60  
1480 DATA 4D45,4E45,5220,4C45,5320,5049,4552,5245,12  
1490 DATA 5320,4120,4C45,5552,5320,4445,5354,494E,6E  
1500 DATA 4154,494F,4E53,2E20,4C45,5320,4445,5354,7C  
1510 DATA 494E,4154,494F,4E53,2053,4F4E,5420,4445,0E  
1520 DATA 5320,4341,5252,4553,2042,4C45,552E,204C,1B  
1530 DATA 4553,2050,4945,5252,4553,2053,4F4E,5420,7A  
1540 DATA 4F52,414E,4745,2053,4920,454C,4C45,5320,79  
1550 DATA 4E45,2053,4F4E,5420,5041,5320,504F,5345,66  
1560 DATA 4553,2053,5552,2055,4E45,2044,4553,5449,73  
1570 DATA 4E41,5449,4F4E,2C20,4554,2042,4C45,5520,10  
1580 DATA 4441,4E53,204C,4520,4341,5320,434F,4E54,76  
1590 DATA 5241,4952,452E,2050,4F55,5220,424F,5547,64  
1600 DATA 4552,204C,4553,2050,4945,5252,4553,2049,6E  
1610 DATA 4C20,4641,5554,2051,5545,204C,4120,4349,0C  
1620 DATA 5452,4F55,494C,4C45,204C,4553,2050,4F55,00  
1630 DATA 5353,454E,542E,2043,4550,454E,4441,4E54,13  
1640 DATA 2045,4C4C,4520,4E45,2050,4555,5420,5041,0E  
1650 DATA 5320,454E,2050,4F55,5353,4552,2050,4C55,6C  
1660 DATA 5349,4555,5253,2041,204C,4120,464F,4953,74



```

1670 DATA 2E20,5349,2056,4F55,5320,5041,5256,454E,15
1680 DATA 455A,2041,204D,4554,5452,4520,544F,5554,7B
1690 DATA 4553,204C,4553,2050,4945,5252,4553,2045,63
1700 DATA 4E20,504C,4143,452C,2056,4F55,5320,4741,00
1710 DATA 474E,455A,204C,4520,5441,424C,4541,552E,7B
1720 DATA 2043,4520,4A45,5520,4427,4150,5041,5245,00
1730 DATA 4E43,4520,5452,4553,2053,494D,504C,4520,76
1740 DATA 5045,5554,2046,4143,494C,454D,454E,5420,02
1750 DATA 5327,4156,4552,4552,2043,4F4D,504C,4951,06
1760 DATA 5545,2E20,2020,2020,2020,424F,4E20,414D,71
1770 DATA 5553,454D,454E,5420,2121,212E,2E2E,2020,7E
1780 DATA 2020,2020,2020,2020,2020,2020,2020,00
1790 DATA 2020,2020,2020,2A00,0000,0000,0000,0000,2A

```

## DATA4.BAS

```

10 MODE 2:MEMORY &7FFF:L=50:AD=&8000:FOR I=1 TO &1E
20 T=0:FOR J=1 TO 8:READ C#:A#=LEFT$(C#,2):B#=RIGHT$(C#,2):A=VAL("&" + A#):POKE AD,A:T=T XOR A:AD=AD+1:A=VAL("&" + B#):POKE AD,A:T=T XOR A:AD=AD+1:NEXT
30 READ A#:A=VAL("&" + A#):IF T<>A THEN PRINT"ERREUR EN LIGNE";L:END ELSE LOCATE 1,1:PRINT"LIGNE";L;"OK
40 L=L+10:NEXT:PRINT"PROGRAMME OK!":CALL &BB18:SAVE"SOK.004".B,&8000,&1D0
50 DATA 0818,1818,1000,1800,6C6C,6C00,0000,0000,74
60 DATA 6C6C,FE6C,FE6C,6C00,183E,583C,1A7C,1800,50
70 DATA 00C6,CC18,3066,C600,386C,3876,DCCC,7600,FE
80 DATA 1818,3000,0000,0000,0C18,3030,3018,0C00,00
90 DATA 3018,00C0,0C18,3000,0066,3CFF,3C66,0000,F3
100 DATA 0018,187E,1818,0000,0000,0000,0018,1830,4E
110 DATA 0000,007E,0000,0000,0000,0000,0018,1800,7E
120 DATA 060C,1830,60C0,0000,3E66,CED6,E6C6,FE00,9C
130 DATA 1838,1818,1818,1800,3E66,4C18,3060,7E00,1A
140 DATA 780C,061E,0606,7E00,1C3C,6CCC,FE0C,0C00,6C
150 DATA 1E30,607C,0606,7E00,1E30,607E,6666,7E00,02
160 DATA 7E06,060C,1818,1800,3E66,663C,6666,7E00,16
170 DATA 786C,667E,0606,7E00,0000,1818,0018,1800,72
180 DATA 0000,1818,0018,1830,0C18,3060,3018,0C00,50
190 DATA 0000,7E00,007E,0000,6030,180C,1830,6000,0C
200 DATA 3C66,C60C,1800,1800,7CC6,DEDE,DEC0,7C00,48
210 DATA 1E36,66C6,C6FE,C600,F0D8,CCFE,C6C6,FE00,92
220 DATA 1E30,60C0,C0C0,FE00,F0D8,CCC6,C6C6,FE00,AC
230 DATA 1E30,60F8,C0C0,FE00,1E30,60F8,C0C0,C000,3E
240 DATA 1E30,60C0,CEC6,FE00,46C6,C6FE,C6C6,C600,06
250 DATA 0818,1818,1818,1800,0206,0606,46C6,FE00,72
260 DATA 46CC,D8F0,D8CC,C600,40C0,C0C0,C0C0,FE00,0E
270 DATA 46EE,FEFE,D6C6,C600,46E6,F6DE,CEC6,C600,38
280 DATA 1E36,66C6,C6C6,FE00,70D8,CCC6,FEC0,C000,2A
290 DATA 1E36,66C6,DACC,F600,F8CC,C6FE,CCC6,C600,A8
300 DATA 1E30,60C0,FE02,FE00,7E18,1818,1818,1000,FA
310 DATA 46C6,C6C6,C6C6,FE00,46C6,C6C6,CCD8,F000,1A
320 DATA 46C6,C6C6,D6D4,F800,46C6,6C38,6CC6,C600,C2
330 DATA 46C6,C66C,3818,1800,FE06,0C18,3060,FE00,50
340 DATA 2020,2020,2020,2044,4555,5849,454D,4520,00

```

## DATA5.BAS

```

10 MODE 2:MEMORY &7FFF:L=50:AD=&8000:FOR I=1 TO &131
20 T=0:FOR J=1 TO 8:READ C#:A#=LEFT$(C#,2):B#=RIGHT$(C#,2):A=VAL("&" + A#):POKE AD,A:T=T XOR A:AD=AD+1:A=VAL("&" + B#):POKE AD,A:T=T XOR A:AD=AD+1:NEXT
30 READ A#:A=VAL("&" + A#):IF T<>A THEN PRINT"ERREUR EN LIGNE";L:END ELSE LOCATE 1,1:PRINT"LIGNE";L;"OK
40 L=L+10:NEXT:PRINT"PROGRAMME OK!":CALL &BB18:SAVE"SOK.005".B,&8000,&1300
50 DATA 000C,0000,0408,0000,0C00,0000,0F00,0005,06
60 DATA 0A00,000F,0000,00FC,0000,0000,0000,FC00,05
70 DATA 0000,0F00,0005,0A00,000F,0000,0000,0000,0F
80 DATA 000C,0000,0408,0000,0C00,0000,0F00,0005,06
90 DATA 0A00,000F,0000,00FC,0000,0000,0000,FC00,05
100 DATA 048C,0800,4C0C,0004,8C08,0005,A50A,005A,00
110 DATA 0F00,05A5,0A00,547C,A800,0000,0054,7CA8,A5
120 DATA 0005,2D0A,001E,0F00,052D,0A00,0000,0000,11
130 DATA 048C,0800,4C0C,0004,8C08,0005,A50A,005A,00
140 DATA 0F00,05A5,0A00,547C,A800,0000,0054,7CA8,A5
150 DATA 048C,0800,4C0C,0004,8C08,0005,A50A,005A,00
160 DATA 0F00,05A5,0A00,547C,A800,0000,0054,7CA8,A5
170 DATA 0005,2D0A,001E,0F00,052D,0A00,0000,0000,11
180 DATA 048C,0800,4C0C,0004,8C08,0005,A50A,005A,00
190 DATA 0F00,05A5,0A00,547C,A800,0000,0054,7CA8,A5
200 DATA 4C0C,4804,8C0C,804C,0C48,005A,0F4B,05A5,BA
210 DATA 0F82,5A0F,4B00,BCFC,A900,0000,00BC,FCA9,93
220 DATA 001E,0F4B,052D,0F82,1E0F,4B00,0000,0000,A5
230 DATA 4C0C,4804,8C0C,804C,0C48,005A,0F4B,05A5,BA
240 DATA 0F82,5A0F,4B00,BCFC,A900,0000,00BC,FCA9,93
250 DATA 4C0C,4804,8C0C,804C,0C48,005A,0F4B,05A5,BA
260 DATA 0F82,5A0F,4B00,BCFC,A900,0000,00BC,FCA9,93
270 DATA 001E,0F4B,052D,0F82,1E0F,4B00,0000,0000,A5
280 DATA 4C0C,4804,8C0C,804C,0C48,005A,0F4B,05A5,BA
290 DATA 0F82,5A0F,4B00,BCFC,A900,0000,00BC,FCA9,93
300 DATA 0C0C,4804,0C0C,800C,0C48,000F,0F4B,050F,C5
310 DATA 0F82,0F0F,4B00,FCFC,A900,0000,00FC,FCA9,C6
320 DATA 000F,0F4B,050F,0F82,0F0F,4B00,0000,0000,87
330 DATA 0C0C,4804,0C0C,800C,0C48,000F,0F4B,050F,C5
340 DATA 0F82,0F0F,4B00,FCFC,A900,0000,00FC,FCA9,C6
350 DATA 0C0C,4804,0C0C,800C,0C48,000F,0F4B,050F,C5
360 DATA 0F82,0F0F,4B00,FCFC,A900,0000,00FC,FCA9,C6
370 DATA 000F,0F4B,050F,0F82,0F0F,4B00,0000,0000,87
380 DATA 0C0C,4804,0C0C,800C,0C48,000F,0F4B,050F,C5
390 DATA 0F82,0F0F,4B00,FCFC,A900,0000,00FC,FCA9,C6
400 DATA 0C0C,C004,0C48,800C,0CC0,000F,0FC3,050F,09
410 DATA 4B82,0F0F,C300,FCFC,0300,0000,00FC,FC03,0A
420 DATA 000F,0FC3,050F,4B82,0F0F,C300,0000,0000,C3
430 DATA 0C0C,C004,0C48,800C,0CC0,000F,0FC3,050F,09
440 DATA 4B82,0F0F,C300,FCFC,0300,0000,00FC,FC03,0A
450 DATA 040C,8000,0C48,0004,0C80,0005,0F82,000F,C3
460 DATA 4B00,050F,8200,54FC,0200,0000,0054,FC02,C3
470 DATA 0005,0F82,000F,4B00,050F,8200,0000,0000,44
480 DATA 040C,8000,0C48,0004,0C80,0005,0F82,000F,C3
490 DATA 4B00,050F,8200,54FC,0200,0000,0054,FC02,C3
500 DATA 0448,8000,0CC0,0004,4880,0005,4B82,000F,0F
510 DATA C300,054B,8200,54A9,0200,0000,0054,A902,0F
520 DATA 0005,4B82,000F,C300,054B,8200,0000,0000,CC

```

530 DATA 0448,8000,0CC0,0004,4880,0005,4B82,000F,0F  
540 DATA C300,054B,8200,54A9,0200,0000,0054,A902,0F  
550 DATA 00C0,0000,4080,0000,C000,0000,C300,0041,42  
560 DATA 8200,00C3,0000,0003,0000,0000,0000,0300,41  
570 DATA 0000,C300,0041,8200,00C3,0000,0000,0000,C3  
580 DATA 00C0,0000,4080,0000,C000,0000,C300,0041,42  
590 DATA 8200,00C3,0000,0003,0000,0000,0000,0300,41  
600 DATA 0000,0000,0000,0000,0000,0000,0000,0000,00  
610 DATA 0000,0000,0000,0000,0000,0000,0000,0000,00  
620 DATA 0000,0000,0000,0000,0000,0000,0000,0000,00  
630 DATA 0000,0000,0000,0000,0000,0000,0000,0000,00  
640 DATA 0000,0000,0000,0000,0000,0000,0000,0000,00  
650 DATA 000C,0000,0000,0000,0000,0000,0F00,0000,03  
660 DATA 0000,000F,0000,00FC,0000,0000,0000,FC00,0F  
670 DATA 0000,0F00,0000,0000,000F,0000,0000,0000,00  
680 DATA 000C,0000,0000,0000,0C00,0000,0F00,0000,0F  
690 DATA 0000,000F,0000,00FC,0000,54A8,0000,FC00,F3  
700 DATA 04BC,0800,0000,0000,0000,0005,A50A,0000,2A  
710 DATA 0000,05A5,0A00,547C,A800,0000,0054,7CA8,AA  
720 DATA 0005,2D0A,0000,0000,052D,0A00,0000,0000,00  
730 DATA 04BC,0800,0000,0004,8C0B,0005,A50A,0000,AA  
740 DATA 0000,05A5,0A00,547C,A800,BCFC,0054,7CA8,EA  
750 DATA 04BC,0800,0000,0000,0000,0005,A50A,0000,2A  
760 DATA 0000,05A5,0A00,547C,A800,0000,0054,7CA8,AA  
770 DATA 0005,2D0A,0000,0000,052D,0A00,0000,0000,00  
780 DATA 04BC,0800,0000,0004,8C0B,0005,A50A,0000,AA  
790 DATA 0000,05A5,0A00,547C,A800,BCFC,0054,7CA8,EA  
800 DATA 4C0C,4800,0000,0000,0000,005A,0F4B,0000,16  
810 DATA 0000,5A0F,4B00,BCFC,A900,0000,00BC,FCA9,1E  
820 DATA 001E,0F4B,0000,0000,1E0F,4B00,0000,0000,00  
830 DATA 4C0C,4800,0000,004C,0C48,005A,0F4B,0000,1E  
840 DATA 0000,5A0F,4B00,BCFC,A954,7CFC,02BC,FCA9,C8  
850 DATA 4C0C,4800,0000,0000,0000,005A,0F4B,0000,16  
860 DATA 0000,5A0F,4B00,BCFC,A900,0000,00BC,FCA9,1E  
870 DATA 001E,0F4B,0000,0000,1E0F,4B00,0000,0000,00  
880 DATA 4C0C,4800,0000,004C,0C48,005A,0F4B,0000,1E  
890 DATA 0000,5A0F,4B00,BCFC,A954,7CFC,02BC,FCA9,C8  
900 DATA 0C0C,4800,0000,0000,0000,000F,0F4B,0000,03  
910 DATA 0000,0F0F,4B00,FCFC,A900,0000,00FC,FCA9,4B  
920 DATA 000F,0F4B,0000,0000,0F0F,4B00,0000,0000,00  
930 DATA 0C0C,4800,0000,000C,0C48,000F,0F4B,0000,4B  
940 DATA 0000,0F0F,4B00,FCFC,A954,FCFC,02FC,FCA9,1D  
950 DATA 0C0C,4800,0000,0000,0000,000F,0F4B,0000,03  
960 DATA 0000,0F0F,4B00,FCFC,A900,0000,00FC,FCA9,4B  
970 DATA 000F,0F4B,0000,0000,0F0F,4B00,0000,0000,00  
980 DATA 0C0C,4800,0000,000C,0C48,000F,0F4B,0000,4B  
990 DATA 0000,0F0F,4B00,FCFC,A954,FCFC,02FC,FCA9,1D  
1000 DATA 0C0C,C000,0000,0000,0000,000F,0FC3,0000,03  
1010 DATA 0000,0F0F,C300,FCFC,0300,0000,00FC,FC03,C3  
1020 DATA 000F,0FC3,0000,0000,0F0F,C300,0000,0000,00  
1030 DATA 0C0C,C000,0000,000C,0CC0,000F,0FC3,0000,C3  
1040 DATA 0000,0F0F,C300,FCFC,0354,FCA9,02FC,FC03,C0  
1050 DATA 040C,8000,0000,0000,0000,0005,0F82,0000,00  
1060 DATA 0000,050F,8200,54FC,0200,0000,0054,FC02,8B  
1070 DATA 0005,0F82,0000,0000,050F,8200,0000,0000,00  
1080 DATA 040C,8000,0000,0004,0C80,0005,0F82,0000,8B  
1090 DATA 0000,050F,8200,54FC,0200,FCA9,0054,FC02,DD  
1100 DATA 0448,8000,0000,0000,0000,0005,4B82,0000,00  
1110 DATA 0000,054B,8200,54A9,0200,0000,0054,A902,CC

1120 DATA 0005,4B82,0000,0000,054B,8200,0000,0000,00  
1130 DATA 0448,8000,0000,0004,4880,0005,4B82,0000,CC  
1140 DATA 0000,054B,8200,54A9,0200,FC03,0054,A902,33  
1150 DATA 00C0,0000,0000,0000,0000,0000,C300,0000,03  
1160 DATA 0000,00C3,0000,0003,0000,0000,0000,0300,C3  
1170 DATA 0000,C300,0000,0000,00C3,0000,0000,0000,00  
1180 DATA 00C0,0000,0000,0000,C000,0000,C300,0000,C3  
1190 DATA 0000,00C3,0000,0003,0000,0102,0000,0300,C0  
1200 DATA 0000,0000,0000,0000,0000,0000,0000,0000,00  
1210 DATA 0000,0000,0000,0000,0000,0000,0000,0000,00  
1220 DATA 0000,0000,0000,0000,0000,0000,0000,0000,00  
1230 DATA 0000,0000,0000,0000,0000,0000,0000,0000,00  
1240 DATA 0000,0000,0000,0000,0000,0000,0000,0000,00  
1250 DATA 000C,0000,040B,0000,0C00,0000,0F00,0000,03  
1260 DATA 0000,000F,0000,00FC,0000,54A8,0000,0000,0F  
1270 DATA 0000,0F00,0000,0000,000F,0000,0000,0000,00  
1280 DATA 000C,0000,040B,0000,0000,0000,0F00,0005,0A  
1290 DATA 0A00,000F,0000,00FC,0000,54A8,0000,FC00,F9  
1300 DATA 04BC,0800,4C0C,0004,8C0B,0005,A50A,0000,EA  
1310 DATA 0000,05A5,0A00,547C,A800,BCFC,0000,0000,6A  
1320 DATA 0005,2D0A,0000,0000,052D,0A00,0000,0000,00  
1330 DATA 04BC,0800,4C0C,0000,0000,0005,A50A,005A,30  
1340 DATA 0F00,05A5,0A00,547C,A800,BCFC,0054,7CA8,E5  
1350 DATA 04BC,0800,4C0C,0004,8C0B,0005,A50A,0000,EA  
1360 DATA 0000,05A5,0A00,547C,A800,BCFC,0000,0000,6A  
1370 DATA 0005,2D0A,0000,0000,052D,0A00,0000,0000,00  
1380 DATA 04BC,0800,4C0C,0000,0000,0005,A50A,005A,30  
1390 DATA 0F00,05A5,0A00,547C,A800,BCFC,0054,7CA8,E5  
1400 DATA 4C0C,4804,8C0C,804C,0C48,005A,0F4B,0000,1A  
1410 DATA 0000,5A0F,4B00,BCFC,A954,7CFC,0200,0000,21  
1420 DATA 001E,0F4B,0000,0000,1E0F,4B00,0000,0000,00  
1430 DATA 4C0C,4804,8C0C,8000,0000,005A,0F4B,05A5,B2  
1440 DATA 0F82,5A0F,4B00,BCFC,A954,7CFC,02BC,FCA9,45  
1450 DATA 4C0C,4804,8C0C,804C,0C48,005A,0F4B,0000,1A  
1460 DATA 0000,5A0F,4B00,BCFC,A954,7CFC,0200,0000,21  
1470 DATA 001E,0F4B,0000,0000,1E0F,4B00,0000,0000,00  
1480 DATA 4C0C,4804,8C0C,8000,0000,005A,0F4B,05A5,B2  
1490 DATA 0F82,5A0F,4B00,BCFC,A954,7CFC,02BC,FCA9,45  
1500 DATA 0C0C,4804,0C0C,800C,0C48,000F,0F4B,0000,CF  
1510 DATA 0000,0F0F,4B00,FCFC,A954,FCFC,0200,0000,B4  
1520 DATA 000F,0F4B,0000,0000,0F0F,4B00,0000,0000,00  
1530 DATA 0C0C,4804,0C0C,8000,0000,000F,0F4B,050F,8D  
1540 DATA 0F82,0F0F,4B00,FCFC,A954,FCFC,02FC,FCA9,90  
1550 DATA 0C0C,4804,0C0C,800C,0C48,000F,0F4B,0000,CF  
1560 DATA 0000,0F0F,4B00,FCFC,A954,FCFC,0200,0000,B4  
1570 DATA 000F,0F4B,0000,0000,0F0F,4B00,0000,0000,00  
1580 DATA 0C0C,4804,0C0C,8000,0000,000F,0F4B,050F,8D  
1590 DATA 0F82,0F0F,4B00,FCFC,A954,FCFC,02FC,FCA9,90  
1600 DATA 0C0C,C004,0C48,800C,0CC0,000F,0FC3,0000,03  
1610 DATA 0000,0F0F,C300,FCFC,0354,FCA9,0200,0000,C3  
1620 DATA 000F,0FC3,0000,0000,0F0F,C300,0000,0000,00  
1630 DATA 0C0C,C004,0C48,8000,0000,000F,0FC3,050F,C9  
1640 DATA 4B82,0F0F,C300,FCFC,0354,FCA9,02FC,FC03,09  
1650 DATA 040C,8000,0C48,0004,0C80,0005,0F82,0000,CC  
1660 DATA 0000,050F,8200,54FC,0200,FCA9,0000,0000,77  
1670 DATA 0005,0F82,0000,0000,050F,8200,0000,0000,00  
1680 DATA 040C,8000,0C48,0000,0000,0005,0F82,000F,4B  
1690 DATA 4B00,050F,8200,54FC,0200,FCA9,0054,FC02,96  
1700 DATA 0448,8000,0CC0,0004,4880,0005,4B82,0000,00



1710 DATA 0000,054B,8200,54A9,0200,FC03,0000,0000,CC  
1720 DATA 0005,4B82,0000,0000,054B,8200,0000,0000,00  
1730 DATA 0448,8000,0CC0,0000,0000,0005,4B82,000F,C3  
1740 DATA C300,054B,8200,54A9,0200,FC03,0054,A902,F0  
1750 DATA 00C0,0000,4080,0000,C000,0000,C300,0000,03  
1760 DATA 0000,00C3,0000,0003,0000,0102,0000,0000,C3  
1770 DATA 0000,C300,0000,0000,00C3,0000,0000,0000,00  
1780 DATA 00C0,0000,4080,0000,0000,0000,C300,0041,82  
1790 DATA 8200,00C3,0000,0003,0000,0102,0000,0300,42  
1800 DATA 0000,0000,0000,0000,0000,0000,0000,0000,00  
1810 DATA 0000,0000,0000,0000,0000,0000,0000,0000,00  
1820 DATA 0000,0000,0000,0000,0000,0000,0000,0000,00  
1830 DATA 0000,0000,0000,0000,0000,0000,0000,0000,00  
1840 DATA 0000,0000,0000,0000,0000,0000,0000,0000,00  
1850 DATA 0000,0000,0000,0000,00C0,0000,0F00,0000,03  
1860 DATA 0000,000F,0000,00FC,0000,0000,0000,FC00,0F  
1870 DATA 0000,0F00,0000,0000,000F,0000,0000,0000,00  
1880 DATA 000C,0000,0000,0000,00C0,0000,0F00,0000,0F  
1890 DATA 0000,000F,0000,00FC,0000,0000,0000,FC00,0F  
1900 DATA 0000,0000,0000,0004,8C08,0005,A50A,0000,2A  
1910 DATA 0000,05A5,0A00,547C,A800,0000,0054,7CAB,AA  
1920 DATA 0005,2D0A,0000,0000,052D,0A00,0000,0000,00  
1930 DATA 048C,0800,0000,0004,8C08,0005,A50A,0000,AA  
1940 DATA 0000,05A5,0A00,547C,A800,0000,0054,7CAB,AA  
1950 DATA 0000,0000,0000,0004,8C08,0005,A50A,0000,2A  
1960 DATA 0000,05A5,0A00,547C,A800,0000,0054,7CAB,AA  
1970 DATA 0005,2D0A,0000,0000,052D,0A00,0000,0000,00  
1980 DATA 048C,0800,0000,0004,8C08,0005,A50A,0000,AA  
1990 DATA 0000,05A5,0A00,547C,A800,0000,0054,7CAB,AA  
2000 DATA 0000,0000,0000,0004,0C48,005A,0F4B,0000,16  
2010 DATA 0000,5A0F,4B00,BCFC,A900,0000,00BC,FCA9,1E  
2020 DATA 001E,0F4B,0000,0000,1E0F,4B00,0000,0000,00  
2030 DATA 4C0C,4800,0000,004C,0C48,005A,0F4B,0000,1E  
2040 DATA 0000,5A0F,4B00,BCFC,A900,0000,00BC,FCA9,1E  
2050 DATA 0000,0000,0000,004C,0C48,005A,0F4B,0000,16  
2060 DATA 0000,5A0F,4B00,BCFC,A900,0000,00BC,FCA9,1E  
2070 DATA 001E,0F4B,0000,0000,1E0F,4B00,0000,0000,00  
2080 DATA 4C0C,4800,0000,004C,0C48,005A,0F4B,0000,1E  
2090 DATA 0000,5A0F,4B00,BCFC,A900,0000,00BC,FCA9,1E  
2100 DATA 0000,0000,0000,000C,0C48,000F,0F4B,0000,03  
2110 DATA 0000,0F0F,4B00,FCFC,A900,0000,00FC,FCA9,4B  
2120 DATA 000F,0F4B,0000,0000,0F0F,4B00,0000,0000,00  
2130 DATA 0C0C,4800,0000,000C,0C48,000F,0F4B,0000,4B  
2140 DATA 0000,0F0F,4B00,FCFC,A900,0000,00FC,FCA9,4B  
2150 DATA 0000,0000,0000,000C,0C48,000F,0F4B,0000,03  
2160 DATA 0000,0F0F,4B00,FCFC,A900,0000,00FC,FCA9,4B  
2170 DATA 000F,0F4B,0000,0000,0F0F,4B00,0000,0000,00  
2180 DATA 0C0C,4800,0000,000C,0C48,000F,0F4B,0000,4B  
2190 DATA 0000,0F0F,4B00,FCFC,A900,0000,00FC,FCA9,4B  
2200 DATA 0000,0000,0000,000C,0CC0,000F,0FC3,0000,03  
2210 DATA 0000,0F0F,C300,FCFC,0300,0000,00FC,FC03,C3  
2220 DATA 000F,0FC3,0000,0000,0F0F,C300,0000,0000,00  
2230 DATA 0C0C,C000,0000,000C,0CC0,000F,0FC3,0000,C3  
2240 DATA 0000,0F0F,C300,FCFC,0300,0000,00FC,FC03,C3  
2250 DATA 0000,0000,0000,0004,0C80,0005,0F82,0000,00  
2260 DATA 0000,050F,8200,54FC,0200,0000,0054,FC02,88  
2270 DATA 0005,0F82,0000,0000,050F,8200,0000,0000,00  
2280 DATA 040C,8000,0000,0004,0C80,0005,0F82,0000,88  
2290 DATA 0000,050F,8200,54FC,0200,0000,0054,FC02,88

2300 DATA 0000,0000,0000,0004,4880,0005,4B82,0000,00  
2310 DATA 0000,054B,8200,54A9,0200,0000,0054,A902,CC  
2320 DATA 0005,4B82,0000,0000,054B,8200,0000,0000,00  
2330 DATA 0448,8000,0000,0004,4880,0005,4B82,0000,CC  
2340 DATA 0000,054B,8200,54A9,0200,0000,0054,A902,CC  
2350 DATA 0000,0000,0000,0000,C000,0000,C300,0000,03  
2360 DATA 0000,00C3,0000,0003,0000,0000,0000,0300,C3  
2370 DATA 0000,C300,0000,0000,00C3,0000,0000,0000,00  
2380 DATA 00C0,0000,0000,0000,C000,0000,C300,0000,C3  
2390 DATA 0000,00C3,0000,0003,0000,0000,0000,0300,C3  
2400 DATA 0000,0000,0000,0000,0000,0000,0000,0000,00  
2410 DATA 0000,0000,0000,0000,0000,0000,0000,0000,00  
2420 DATA 0000,0000,0000,0000,0000,0000,0000,0000,00  
2430 DATA 0000,0000,0000,0000,0000,0000,0000,0000,00  
2440 DATA 0000,0000,0000,0000,0000,0000,0000,0000,00  
2450 DATA 000C,0000,0A08,0000,0C00,0000,0F00,0005,06  
2460 DATA 0A00,000F,0000,00FC,0000,0000,0000,FC00,05  
2470 DATA 0000,0F00,0005,0A00,000F,0000,0000,0000,0F  
2480 DATA 000C,0000,0A08,0000,0C00,0000,0F00,0000,03  
2490 DATA 0000,000F,0000,00FC,0000,0000,0000,FC00,0F  
2500 DATA 048C,0800,4C0C,0004,8C08,0005,A50A,005A,B0  
2510 DATA 0F00,05A5,0A00,547C,A800,0000,0054,7CAB,A5  
2520 DATA 0005,2D0A,001E,0F00,052D,0A00,0000,0000,11  
2530 DATA 048C,0800,4C0C,0004,8C08,0005,A50A,0000,EA  
2540 DATA 0000,05A5,0A00,547C,A800,0000,0054,7CAB,AA  
2550 DATA 048C,0800,4C0C,0004,8C08,0005,A50A,005A,B0  
2560 DATA 0F00,05A5,0A00,547C,A800,0000,0054,7CAB,A5  
2570 DATA 0005,2D0A,001E,0F00,052D,0A00,0000,0000,11  
2580 DATA 048C,0800,4C0C,0004,8C08,0005,A50A,0000,EA  
2590 DATA 0000,05A5,0A00,547C,A800,0000,0054,7CAB,AA  
2600 DATA 4C0C,4804,8C0C,804C,0C48,005A,0F4B,05A5,BA  
2610 DATA 0F82,5A0F,4B00,BCFC,A900,0000,00BC,FCA9,93  
2620 DATA 001E,0F4B,052D,0F82,1E0F,4B00,0000,0000,A5  
2630 DATA 4C0C,4804,8C0C,804C,0C48,005A,0F4B,0000,1A  
2640 DATA 0000,5A0F,4B00,BCFC,A900,0000,00BC,FCA9,1E  
2650 DATA 4C0C,4804,8C0C,804C,0C48,005A,0F4B,05A5,BA  
2660 DATA 0F82,5A0F,4B00,BCFC,A900,0000,00BC,FCA9,93  
2670 DATA 001E,0F4B,052D,0F82,1E0F,4B00,0000,0000,A5  
2680 DATA 4C0C,4804,8C0C,804C,0C48,005A,0F4B,0000,1A  
2690 DATA 0000,5A0F,4B00,BCFC,A900,0000,00BC,FCA9,1E  
2700 DATA 0C0C,4804,0C0C,800C,0C48,000F,0F4B,050F,C5  
2710 DATA 0F82,0F0F,4B00,FCFC,A900,0000,00FC,FCA9,C6  
2720 DATA 000F,0F4B,050F,0F82,0F0F,4B00,0000,0000,87  
2730 DATA 0C0C,4804,0C0C,800C,0C48,000F,0F4B,0000,CF  
2740 DATA 0000,0F0F,4B00,FCFC,A900,0000,00FC,FCA9,4B  
2750 DATA 0C0C,4804,0C0C,800C,0C48,000F,0F4B,050F,C5  
2760 DATA 0F82,0F0F,4B00,FCFC,A900,0000,00FC,FCA9,C6  
2770 DATA 000F,0F4B,050F,0F82,0F0F,4B00,0000,0000,87  
2780 DATA 0C0C,4804,0C0C,800C,0C48,000F,0F4B,0000,CF  
2790 DATA 0000,0F0F,4B00,FCFC,A900,0000,00FC,FCA9,4B  
2800 DATA 0C0C,C004,0C48,800C,0CC0,000F,0FC3,050F,09  
2810 DATA 4B82,0F0F,C300,FCFC,0300,0000,00FC,FC03,0A  
2820 DATA 000F,0FC3,050F,4B82,0F0F,C300,0000,0000,C3  
2830 DATA 0C0C,C004,0C48,800C,0CC0,000F,0FC3,0000,03  
2840 DATA 0000,0F0F,C300,FCFC,0300,0000,00FC,FC03,C3  
2850 DATA 040C,8000,0C48,0004,0C80,0005,0F82,000F,C3  
2860 DATA 4B00,050F,8200,54FC,0200,0000,0054,FC02,C3  
2870 DATA 0005,0F82,000F,4B00,050F,8200,0000,0000,44  
2880 DATA 040C,8000,0C48,0004,0C80,0005,0F82,0000,CC

```

2890 DATA 0000,050F,8200,54FC,0200,0000,0054,FC02,08
2900 DATA 044B,8000,0CC0,0004,4880,0005,4B82,000F,0F
2910 DATA C300,054B,8200,54A9,0200,0000,0054,A902,0F
2920 DATA 0005,4B82,000F,C300,054B,8200,0000,0000,CC
2930 DATA 044B,8000,0CC0,0004,4880,0005,4B82,0000,00
2940 DATA 0000,054B,8200,54A9,0200,0000,0054,A902,CC
2950 DATA 00C0,0000,4080,0000,C000,0000,C300,0041,42
2960 DATA 8200,00C3,0000,0003,0000,0000,0000,0300,41
2970 DATA 0000,C300,0041,8200,00C3,0000,0000,0000,C3
2980 DATA 00C0,0000,4080,0000,C000,0000,C300,0000,03
2990 DATA 0000,00C3,0000,0003,0000,0000,0000,0300,C3
3000 DATA 0000,0000,0000,0000,0000,0000,0000,0000,00
3010 DATA 0000,0000,0000,0000,0000,0000,0000,0000,00
3020 DATA 0000,0000,0000,0000,0000,0000,0000,0000,00
3030 DATA 0000,0000,0000,0000,0000,0000,0000,0000,00
3040 DATA 0000,0000,0000,0000,0000,0000,0000,0000,00
3050 DATA 0000,0000,0000,0000,0000,0000,0000,0000,00
3060 DATA 0000,0000,0000,0000,0000,0000,0000,0000,00
3070 DATA 0000,0000,0000,0000,0000,0000,0000,0000,00
3080 DATA 0000,0000,0000,0000,0000,0000,0000,0000,00
3090 DATA 0000,0000,0000,0000,0000,0000,0000,0000,00

```

## DATA6.BAS

```

10 MODE 2:MEMORY &7FFF:L=50:AD=&8000:FOR I=1 TO &3A
20 T=0:FOR J=1 TO 8:READ C#:A#=LEFT$(C#,&2):B#=RIGHT$(C#,&2):A=VA
L("&"+A#):POKE AD,A:T=T XOR A:AD=AD+1:A=VAL("&"+B#):POKE AD,A:T
=T XOR A:AD=AD+1:NEXT
30 READ A#:A=VAL("&"+A#):IF T<>A THEN PRINT"ERREUR EN LIGNE";L:
END ELSE LOCATE 1,1:PRINT"LIGNE";L;"OK
40 L=L+10:NEXT:PRINT"PROGRAMME OK!":CALL &BB18:SAVE"SOK.006",B,
&8000,&390
50 DATA 0000,0000,0000,0000,0000,0000,0000,0000,00
60 DATA 0000,0000,0000,0000,0000,0000,0000,0000,00
70 DATA 0000,0000,0000,0000,0000,0000,0000,0000,00
80 DATA EFCF,EFCF,EF0C,EF0C,EF0C,EF0C,FFFF,FFFF,00
90 DATA DFCF,DFCF,5D8E,5D8E,5D8E,5D8E,FFFF,FFFF,00
100 DATA EFCF,EFCF,EF0C,EF0C,EF0C,EF0C,FFFF,FFFF,00
110 DATA 40E0,C0A0,F05A,F0A4,0F5A,A50E,0E0D,A50E,68
120 DATA 0C5A,A50C,0FF0,0E0C,F00F,0C0C,D0A5,0D0C,89
130 DATA A4A5,5A0E,0CF0,F00E,0C58,0CA4,040C,0C0B,A7
140 DATA 0000,0000,44CC,CC88,443C,3C88,4438,3488,C0
150 DATA 4438,3488,4438,3488,4438,3488,4438,3488,00
160 DATA 4438,3488,443C,3C88,44CC,CC88,0000,0000,C0
170 DATA 00F3,F000,51F0,F182,51F0,F182,F2FA,F5E1,1F
180 DATA F258,A4E1,F2F0,F0E1,F0F0,F0E1,F0F2,F1E1,FF
190 DATA F051,A2E1,50A0,5082,50F0,F082,00C3,C300,12
200 DATA 4068,C028,3C3E,3C6C,3F3E,3D6E,6E9D,3D6E,60
210 DATA CC3E,3DCC,3F3C,6ECC,3C3F,CCCC,943D,9DCC,59
220 DATA 3D3D,3E6E,3F3C,3C6E,3F3E,3F6C,44CC,CC88,9F
230 DATA 00F3,F000,51F0,F182,51F0,F182,F2FA,F5E1,1F
240 DATA F258,A4E1,F2F0,F0E1,F0F0,F0E1,A0F2,F141,0F
250 DATA F000,00E1,50A0,5082,50F0,F082,00C3,C300,E1
260 DATA 00F3,F000,51F0,F182,51F0,F182,F2FA,F5E1,1F
270 DATA F258,A4E1,F2F0,F0E1,F0F0,F0E1,A0F2,F141,0F
280 DATA F004,08E1,50A4,5882,50F0,F082,00C3,C300,E1
290 DATA 00F3,F000,51F0,F182,51F0,F182,F2FA,F5E1,1F

```

```

300 DATA F258,A4E1,F2F0,F0E1,F0F0,F0E1,A0F2,F141,0F
310 DATA F004,08E1,50A4,5882,50A4,5882,0086,4900,D2
320 DATA 00F3,F000,51F0,F182,51FA,F582,F258,A4E1,E2
330 DATA F2F0,F0E1,F2F0,F0E1,F0F0,F0E1,F050,A0E1,F0
340 DATA F0A0,50E1,50F0,F082,50F0,F082,00C3,C300,E1
350 DATA 00F3,F000,51FA,F582,5158,A482,F2F0,F0E1,E3
360 DATA F2F0,F0E1,F2F0,F0E1,F050,A0E1,F0A2,51E1,03
370 DATA F0F1,F2E1,50F0,F082,50F0,F082,00C3,C300,12
380 DATA 00FB,F500,5158,A482,51F0,F182,F2F0,F0E1,E0
390 DATA F2F0,F0E1,F250,A0E1,F0A0,50E1,F0F2,F1E1,03
400 DATA F0F1,F2E1,50F0,F082,50F0,F082,00C3,C300,12
410 DATA 0059,A400,51F0,F182,51F0,F182,F2F0,F0E1,EE
420 DATA F250,A0E1,F2A0,50E1,F0F0,F0E1,F0F2,F1E1,03
430 DATA F0F1,F2E1,50F0,F082,50F0,F082,00C3,C300,12
440 DATA 00F3,F000,51F0,F182,51F0,F182,F2FA,F0E1,1A
450 DATA F258,A4E1,F2F0,F0E1,F0F0,F0E1,F0F2,F1E1,FF
460 DATA F050,A0E1,50A0,5082,50F0,F082,00C3,C300,11
470 DATA 00F3,F000,51F0,F182,51F0,F182,F2FA,F5E1,1F
480 DATA F258,A4E1,F2F0,F0E1,F0F0,F0E1,F0F2,F1E1,FF
490 DATA F000,00E1,50F0,F082,50F0,F082,00C3,C300,11
500 DATA 00F3,F000,51F0,F182,51F0,F182,F2FA,F5E1,1F
510 DATA F258,A4E1,F2F0,F0E1,F0F0,F0E1,F0F2,F1E1,FF
520 DATA F0A0,50E1,5050,A082,50F0,F082,00C3,C300,11
530 DATA 00F3,F000,51F0,F182,51F0,F182,F2FA,F5E1,1F
540 DATA F258,A4E1,F2F0,F0E1,F0F0,F0E1,F0F2,F1E1,FF
550 DATA F000,00E1,50F0,F082,50F0,F082,00C3,C300,11
560 DATA 00F3,F000,51F0,F182,51F0,F182,F2FA,F5E1,1F
570 DATA F258,A4E1,F2F0,F0E1,F0F0,F0E1,F0A2,51E1,0F
580 DATA F000,00E1,50F0,F082,50F0,F082,00C3,C300,11
590 DATA 00F3,F000,51F0,F182,51F0,F182,F2F0,F0E1,10
600 DATA F258,A4E1,F2FA,F5E1,F0F0,F0E1,F0A2,51E1,00
610 DATA F000,00E1,5000,0082,50F0,F082,00C3,C300,11
620 DATA 0000,0000,0000,0000,0000,0000,0000,0000,00

```

**NOUVEAU  
LES CPC +  
PEUVENT  
TELECHARGER  
SUR LE  
36-15  
ARCADES**

voir Bon  
de commande SORACOM



# DATA7.BAS

```

1# MODE 2:MEMORY &7FFF:L=5#;AD=&8000;FOR I=1 TO &2D
2# T=#;FOR J=1 TO 8:READ C#:A#=LEFT$(C#,2):B#=RIGHT$(C#,2):A=VAL(""&A#):POKE AD,A:T=T XOR A:AD=AD+1:A=VAL(""&B#):POKE AD,A:T=T XOR A:AD=AD+1:NEXT
3# READ A#:A=VAL(""&A#):IF T<>A THEN PRINT"ERREUR EN LIGNE";L:
END ELSE LOCATE I,I:PRINT"LIGNE";L;"OK
4# L=L+1#;NEXT:PRINT"PROGRAMME OK!":CALL &BB18:SAVE"SOK.007",B,
&8000,&2C5
5# DATA 0000,0000,0000,0000,0000,0000,0200,0200,00
6# DATA 0200,0000,0200,0000,5600,5600,0000,0000,00
7# DATA 0000,0000,5400,5602,A9A8,5602,5400,0000,01
8# DATA 5402,5600,5400,5402,5600,0000,0202,5402,02
9# DATA A9A8,5600,0202,0000,A9A8,0202,5600,A900,A9
10# DATA 5602,0000,0100,A900,5600,0000,0000,0000,AA
11# DATA A900,0200,0200,0200,A900,0000,01A8,0002,A9
12# DATA 0002,0002,01A8,0000,0100,A9A8,0302,A9A8,A9
13# DATA 0100,0000,0100,0100,0302,0100,0100,0000,00
14# DATA 0000,0000,0100,A900,5600,0000,0000,0000,FE
15# DATA 0302,0000,0000,0000,0000,0000,0000,0100,00
16# DATA 0100,0000,0002,5402,A9A8,5600,0200,0000,00
17# DATA A9A8,0202,0202,0202,A9A8,0000,A900,0300,AA
18# DATA 0100,0100,0302,0000,A9A8,0202,5402,A900,FF
19# DATA 0302,0000,03A8,0002,01A8,0002,03A8,0000,A8
20# DATA 0200,0202,0302,0002,0002,0000,0302,0200,00
21# DATA 03A8,0002,03A8,0000,A902,0200,03A8,0202,00
22# DATA A9A8,0000,0302,0002,01A8,0100,0100,0000,AB
23# DATA A9A8,0202,A9A8,0202,A9A8,0000,A9A8,0202,00
24# DATA A902,0002,03A8,0000,0100,0100,0000,0100,03
25# DATA 0100,0000,0100,0000,0100,A900,5600,0000,FE
26# DATA 5402,A9A8,5600,A9A8,5402,0000,0000,0302,57
27# DATA 0000,0302,0000,0000,A9A8,0202,0002,5400,56
28# DATA 0100,0000,5600,A9A8,5402,A9A8,5600,0000,57
29# DATA 0302,0302,0302,0302,0302,0000,A9A8,0202,00
30# DATA 0302,0202,0202,0000,03A8,0202,03A8,0202,01
31# DATA 03A8,0000,A9A8,0202,0200,0202,A9A8,0000,A9
32# DATA 03A8,0202,0202,0202,03A8,0000,0302,0200,03
33# DATA 0300,0200,0302,0000,0302,0200,0300,0200,02
34# DATA 0200,0000,A9A8,0202,0200,0202,A902,0000,AA
35# DATA 0202,0202,0302,0202,0202,0000,0302,0100,01
36# DATA 0100,0100,0302,0000,0302,0002,0002,0202,00
37# DATA A9A8,0000,0202,0202,03A8,0202,0202,0000,AA
38# DATA 0200,0200,0200,0200,0302,0000,0202,0302,00
39# DATA 5602,0202,0202,0000,0202,0302,0302,5602,00
40# DATA 0202,0000,A9A8,0202,0202,0202,A9A8,0000,00
41# DATA 03A8,0202,03A8,0200,0200,0000,A9A8,0202,01
42# DATA 0202,5602,A902,0000,03A8,0202,03A8,0202,FF
43# DATA 0202,0000,A902,0200,A9A8,0002,03A8,0000,01
44# DATA 0302,0100,0100,0100,0100,0000,0202,0202,01
45# DATA 0202,0202,A9A8,0000,0202,0202,0202,A9A8,00
46# DATA 0100,0000,0202,0202,5602,0302,0202,0000,54
47# DATA 0202,5602,A9A8,5602,0202,0000,0202,0202,01
48# DATA A902,0002,03A8,0000,0302,5402,A9A8,5600,02
49# DATA 0302,0000,00F0,F082,50F0,F082,00C3,C300,51

```

# DATA8.BAS

```

1# MODE 2:MEMORY &7FFF:L=5#;AD=&8000;FOR I=1 TO &31
2# T=#;FOR J=1 TO 8:READ C#:A#=LEFT$(C#,2):B#=RIGHT$(C#,2):A=VAL(""&A#):POKE AD,A:T=T XOR A:AD=AD+1:A=VAL(""&B#):POKE AD,A:T=T XOR A:AD=AD+1:NEXT
3# READ A#:A=VAL(""&A#):IF T<>A THEN PRINT"ERREUR EN LIGNE";L:
END ELSE LOCATE I,I:PRINT"LIGNE";L;"OK
4# L=L+1#;NEXT:PRINT"PROGRAMME OK!":CALL &BB18:SAVE"SOK.TB2",B,
&8000,&300;SAVE"SOK2.TB2",B,&8000,&300
5# DATA 4C45,4245,4320,5448,2E20,200F,270F,2752,0D
6# DATA 4943,4841,5244,2046,2E20,0F27,0F27,4C45,74
7# DATA 4245,4320,5448,2E20,200F,270F,2752,4943,0E
8# DATA 4841,5244,2046,2E20,0F27,0F27,4C45,4245,79
9# DATA 4320,5448,2E20,200F,270F,2752,4943,4841,00
10# DATA 5244,2046,2E20,0F27,0F27,4C45,4245,4320,13
11# DATA 5448,2E20,200F,270F,2752,4943,4841,5244,75
12# DATA 2046,2E20,0F27,0F27,4C45,4245,4320,5448,19
13# DATA 2E20,200F,270F,2752,4943,4841,5244,2046,0F
14# DATA 2E20,0F27,0F27,4C45,4245,4320,5448,2E20,71
15# DATA 200F,270F,2752,4943,4841,5244,2046,2E20,0F
16# DATA 0F27,0F27,4C45,4245,4320,5448,2E20,200F,50
17# DATA 270F,2752,4943,4841,5244,2046,2E20,0F27,08
18# DATA 0F27,4C45,4245,4320,5448,2E20,200F,270F,50
19# DATA 2752,4943,4841,5244,2046,2E20,0F27,0F27,08
20# DATA 4C45,4245,4320,5448,2E20,200F,270F,2752,0D
21# DATA 4943,4841,5244,2046,2E20,0F27,0F27,4C45,74
22# DATA 4245,4320,5448,2E20,200F,270F,2752,4943,0E
23# DATA 4841,5244,2046,2E20,0F27,0F27,4C45,4245,79
24# DATA 4320,5448,2E20,200F,270F,2752,4943,4841,00
25# DATA 5244,2046,2E20,0F27,0F27,4C45,4245,4320,13
26# DATA 5448,2E20,200F,270F,2752,4943,4841,5244,75
27# DATA 2046,2E20,0F27,0F27,4C45,4245,4320,5448,19
28# DATA 2E20,200F,270F,2752,4943,4841,5244,2046,0F
29# DATA 2E20,0F27,0F27,4C45,4245,4320,5448,2E20,71
30# DATA 200F,270F,2752,4943,4841,5244,2046,2E20,0F
31# DATA 0F27,0F27,4C45,4245,4320,5448,2E20,200F,50
32# DATA 270F,2752,4943,4841,5244,2046,2E20,0F27,08
33# DATA 0F27,4C45,4245,4320,5448,2E20,200F,270F,50
34# DATA 2752,4943,4841,5244,2046,2E20,0F27,0F27,08
35# DATA 4C45,4245,4320,5448,2E20,200F,270F,2752,0D
36# DATA 4943,4841,5244,2046,2E20,0F27,0F27,4C45,74
37# DATA 4245,4320,5448,2E20,200F,270F,2752,4943,0E
38# DATA 4841,5244,2046,2E20,0F27,0F27,4C45,4245,79
39# DATA 4320,5448,2E20,200F,270F,2752,4943,4841,00
40# DATA 5244,2046,2E20,0F27,0F27,4C45,4245,4320,13
41# DATA 5448,2E20,200F,270F,2752,4943,4841,5244,75
42# DATA 2046,2E20,0F27,0F27,4C45,4245,4320,5448,19
43# DATA 2E20,200F,270F,2752,4943,4841,5244,2046,0F
44# DATA 2E20,0F27,0F27,4C45,4245,4320,5448,2E20,71
45# DATA 200F,270F,2752,4943,4841,5244,2046,2E20,0F
46# DATA 0F27,0F27,4C45,4245,4320,5448,2E20,200F,50
47# DATA 270F,2752,4943,4841,5244,2046,2E20,0F27,08
48# DATA 0F27,4C45,4245,4320,5448,2E20,200F,270F,50
49# DATA 2752,4943,4841,5244,2046,2E20,0F27,0F27,08

```

```

500 DATA 4C45,4245,4320,5448,2E20,200F,270F,2752,0D
510 DATA 4943,4841,5244,2046,2E20,0F27,0F27,4C45,74
520 DATA 4245,4320,5448,2E20,200F,270F,2752,4943,0E
530 DATA 00F3,F000,51F0,F182,51F0,F182,F2FA,F5E1,1F

```

# DATA9A.BAS

```

10 MODE 2:MEMORY &7FFF:L=50:AD=&8000:FOR I=1 TO &201
20 T=0:FOR J=1 TO 8:READ C#:A=LEFT$(C#,2):B=RIGHT$(C#,2):A=VAL
L("&"+A#):POKE AD,A:T=T XOR A:AD=AD+1:A=VAL("&"+B#):POKE AD,A:T
=T XOR A:AD=AD+1:NEXT
30 READ A#:A=VAL("&"+A#):IF T<>A THEN PRINT"ERREUR EN LIGNE":L:
END ELSE LOCATE 1,1:PRINT"LIGNE":L:"OK
40 L=L+10:NEXT:PRINT"PROGRAMME OK!":CALL &BB18:SAVE"PROVIS1".B.
&8000,&2000
50 DATA 0000,0000,0000,0000,0000,0000,0000,0000,00
60 DATA 0000,0000,0000,0000,0000,0000,0000,0000,00
70 DATA 0000,0000,0000,0000,0000,0000,0000,0000,00
80 DATA 0000,0000,0000,0000,0000,0000,0001,0101,01
90 DATA 0101,0000,0000,0000,0000,0000,0000,0000,00
100 DATA 0100,0000,0100,0000,0000,0000,0000,0000,00
110 DATA 0000,0001,0200,0001,0000,0000,0000,0000,02
120 DATA 0000,0000,0101,0100,0002,0101,0000,0000,03
130 DATA 0000,0000,0000,0001,0000,0200,0200,0100,00
140 DATA 0000,0000,0000,0000,0101,0100,0100,0101,00
150 DATA 0001,0000,0001,0101,0101,0101,0000,0001,01
160 DATA 0001,0100,0101,0101,0100,0003,0301,0100,01
170 DATA 0200,0002,0000,0000,0000,0000,0000,0303,00
180 DATA 0101,0101,0101,0001,0101,0001,0401,0100,04
190 DATA 0003,0301,0000,0000,0100,0000,0000,0101,00
200 DATA 0101,0101,0101,0100,0000,0001,0101,0101,00
210 DATA 0101,0000,0000,0000,0000,0000,0000,0000,00
220 DATA 0000,0000,0000,0000,0000,0000,0000,0000,00
230 DATA 0000,0000,0000,0000,0000,0000,0000,0000,00
240 DATA 0000,0000,0000,0000,0000,0000,0000,0000,00
250 DATA 0000,0000,0000,0000,0000,0000,0000,0000,00
260 DATA 0000,0000,0000,0000,0000,0000,0000,0000,00
270 DATA 0000,0000,0000,0000,0000,0000,0000,0000,00
280 DATA 0000,0000,0000,0000,0000,0000,0000,0101,00
290 DATA 0101,0101,0101,0101,0101,0000,0000,0000,00
300 DATA 0001,0303,0000,0100,0000,0000,0101,0100,01
310 DATA 0000,0000,0103,0300,0001,0002,0000,0200,00
320 DATA 0001,0000,0000,0001,0303,0000,0102,0101,03
330 DATA 0101,0000,0100,0000,0000,0103,0300,0000,00
340 DATA 0004,0001,0100,0001,0000,0000,0001,0303,04
350 DATA 0000,0100,0100,0002,0001,0100,0000,0000,02
360 DATA 0101,0101,0101,0001,0102,0002,0001,0000,01
370 DATA 0000,0000,0001,0002,0000,0200,0200,0200,01
380 DATA 0100,0000,0000,0000,0100,0000,0001,0000,01
390 DATA 0000,0001,0000,0000,0000,0001,0101,0101,00
400 DATA 0101,0101,0101,0100,0000,0000,0000,0000,01
410 DATA 0000,0000,0000,0000,0000,0000,0000,0000,00
420 DATA 0000,0000,0000,0000,0000,0000,0000,0000,00
430 DATA 0000,0000,0000,0000,0000,0000,0000,0000,00
440 DATA 0000,0000,0000,0000,0000,0000,0000,0000,00
450 DATA 0000,0000,0000,0000,0000,0000,0000,0000,00
460 DATA 0000,0000,0000,0000,0000,0000,0000,0000,00

```

```

470 DATA 0000,0000,0000,0000,0000,0000,0000,0000,00
480 DATA 0000,0000,0001,0101,0101,0101,0100,0000,00
490 DATA 0000,0000,0000,0000,0100,0000,0000,0401,04
500 DATA 0000,0000,0000,0000,0000,0001,0002,0102,00
510 DATA 0001,0100,0000,0000,0000,0000,0000,0100,01
520 DATA 0200,0002,0100,0000,0000,0000,0000,0000,01
530 DATA 0001,0102,0002,0001,0000,0000,0101,0101,01
540 DATA 0101,0101,0100,0200,0100,0101,0100,0001,02
550 DATA 0303,0303,0000,0101,0002,0000,0200,0001,01
560 DATA 0000,0101,0303,0300,0000,0002,0000,0200,03
570 DATA 0000,0100,0001,0303,0303,0000,0101,0101,00
580 DATA 0101,0101,0101,0000,0101,0101,0101,0101,00
590 DATA 0000,0000,0000,0000,0000,0000,0000,0000,00
600 DATA 0000,0000,0000,0000,0000,0000,0000,0000,00
610 DATA 0000,0000,0000,0000,0000,0000,0000,0000,00
620 DATA 0000,0000,0000,0000,0000,0000,0000,0000,00
630 DATA 0000,0000,0000,0000,0000,0000,0000,0101,00
640 DATA 0101,0101,0101,0000,0000,0000,0000,0000,00
650 DATA 0001,0000,0303,0303,0101,0101,0101,0101,01
660 DATA 0101,0101,0100,0003,0303,0301,0100,0000,01
670 DATA 0001,0000,0200,0200,0000,0303,0303,0101,01
680 DATA 0002,0202,0102,0000,0200,0100,0003,0303,01
690 DATA 0301,0100,0002,0000,0000,0002,0001,0000,02
700 DATA 0303,0303,0101,0002,0200,0102,0002,0002,03
710 DATA 0101,0101,0101,0101,0100,0002,0001,0000,02
720 DATA 0000,0001,0000,0000,0000,0001,0100,0101,01
730 DATA 0101,0101,0101,0100,0000,0000,0000,0100,00
740 DATA 0000,0001,0000,0000,0101,0000,0000,0000,01
750 DATA 0001,0000,0000,0002,0000,0001,0100,0000,03
760 DATA 0000,0000,0100,0002,0201,0202,0000,0401,05
770 DATA 0000,0000,0000,0001,0000,0000,0100,0000,00
780 DATA 0001,0100,0000,0000,0000,0101,0101,0101,00
790 DATA 0101,0101,0100,0000,0000,0000,0000,0000,01
800 DATA 0000,0000,0000,0000,0000,0000,0000,0000,00
810 DATA 0000,0000,0000,0000,0000,0000,0000,0000,00
820 DATA 0000,0000,0000,0000,0000,0000,0000,0000,00
830 DATA 0000,0000,0000,0000,0000,0000,0000,0001,01
840 DATA 0101,0101,0000,0000,0000,0000,0000,0000,00
850 DATA 0000,0100,0000,0101,0101,0100,0000,0000,00
860 DATA 0000,0000,0001,0001,0201,0100,0001,0000,03
870 DATA 0000,0000,0000,0000,0100,0000,0000,0200,03
880 DATA 0100,0001,0101,0101,0101,0101,0001,0101,01
890 DATA 0000,0001,0000,0103,0303,0300,0001,0100,00
900 DATA 0200,0002,0101,0100,0001,0303,0303,0000,00
910 DATA 0000,0200,0202,0001,0100,0000,0103,0303,00
920 DATA 0300,0001,0102,0000,0200,0401,0000,0001,07
930 DATA 0101,0101,0101,0101,0000,0200,0001,0100,02
940 DATA 0000,0000,0000,0000,0000,0100,0200,0200,01
950 DATA 0001,0000,0000,0000,0000,0000,0001,0101,00
960 DATA 0001,0100,0100,0000,0000,0000,0000,0000,01
970 DATA 0000,0100,0000,0001,0000,0000,0000,0000,00
980 DATA 0000,0000,0001,0101,0101,0100,0000,0000,00
990 DATA 0000,0000,0000,0000,0000,0000,0000,0000,00
1000 DATA 0000,0000,0000,0000,0000,0000,0000,0000,00
1010 DATA 0000,0000,0000,0000,0000,0000,0000,0000,00
1020 DATA 0000,0000,0000,0000,0000,0000,0000,0000,00
1030 DATA 0000,0000,0000,0000,0000,0000,0101,0101,00
1040 DATA 0101,0000,0101,0100,0000,0000,0000,0001,00
1050 DATA 0303,0000,0100,0101,0401,0100,0000,0000,05

```



1060 DATA 0000,0103,0300,0001,0101,0000,0001,0000,01  
1070 DATA 0000,0000,0001,0303,0000,0000,0002,0200,01  
1080 DATA 0100,0000,0000,0000,0103,0300,0001,0001,00  
1090 DATA 0002,0001,0000,0000,0000,0001,0303,0101,02  
1100 DATA 0100,0100,0200,0100,0000,0000,0000,0101,03  
1110 DATA 0101,0002,0001,0200,0001,0000,0000,0000,00  
1120 DATA 0000,0000,0100,0002,0100,0200,0100,0000,01  
1130 DATA 0000,0000,0000,0001,0002,0000,0200,0001,00  
1140 DATA 0000,0000,0000,0000,0000,0100,0001,0100,01  
1150 DATA 0000,0100,0000,0000,0000,0000,0001,0101,00  
1160 DATA 0101,0101,0101,0000,0000,0000,0000,0000,00  
1170 DATA 0000,0000,0000,0000,0000,0000,0000,0000,00  
1180 DATA 0000,0000,0000,0000,0000,0000,0000,0000,00  
1190 DATA 0000,0000,0000,0000,0000,0000,0000,0000,00  
1200 DATA 0000,0000,0000,0000,0000,0000,0000,0000,00  
1210 DATA 0000,0000,0000,0000,0000,0000,0000,0000,00  
1220 DATA 0000,0000,0000,0000,0000,0000,0000,0000,00  
1230 DATA 0000,0001,0101,0101,0000,0000,0000,0000,01  
1240 DATA 0101,0101,0101,0100,0000,0101,0000,0000,01  
1250 DATA 0000,0101,0001,0004,0101,0002,0200,0100,04  
1260 DATA 0000,0000,0001,0000,0000,0200,0000,0000,03  
1270 DATA 0001,0000,0000,0000,0100,0002,0000,0101,02  
1280 DATA 0100,0000,0100,0000,0000,0001,0101,0001,00  
1290 DATA 0101,0101,0201,0101,0000,0000,0000,0100,02  
1300 DATA 0200,0001,0101,0003,0301,0000,0000,0000,02  
1310 DATA 0001,0002,0002,0002,0003,0303,0100,0000,01  
1320 DATA 0000,0000,0100,0000,0001,0101,0303,0301,02  
1330 DATA 0000,0000,0000,0001,0002,0200,0100,0103,02  
1340 DATA 0303,0100,0000,0000,0000,0100,0001,0101,01  
1350 DATA 0001,0101,0101,0000,0000,0000,0001,0101,00  
1360 DATA 0100,0000,0000,0000,0000,0000,0000,0000,01  
1370 DATA 0000,0000,0000,0000,0000,0000,0000,0000,00  
1380 DATA 0000,0001,0101,0100,0000,0000,0000,0000,00  
1390 DATA 0000,0000,0000,0100,0001,0101,0101,0101,00  
1400 DATA 0101,0101,0000,0000,0001,0000,0000,0200,03  
1410 DATA 0000,0200,0200,0100,0000,0000,0100,0201,03  
1420 DATA 0002,0001,0000,0200,0001,0000,0000,0001,01  
1430 DATA 0000,0200,0200,0001,0000,0000,0100,0000,00  
1440 DATA 0101,0100,0201,0001,0000,0101,0101,0001,02  
1450 DATA 0000,0001,0401,0200,0200,0200,0001,0100,06  
1460 DATA 0000,0100,0000,0100,0000,0002,0001,0201,00  
1470 DATA 0000,0001,0001,0000,0001,0000,0002,0000,03  
1480 DATA 0000,0200,0200,0200,0100,0000,0001,0101,02  
1490 DATA 0100,0001,0101,0101,0101,0101,0000,0000,00  
1500 DATA 0001,0000,0000,0000,0100,0000,0000,0000,00  
1510 DATA 0000,0000,0100,0000,0000,0001,0000,0000,00  
1520 DATA 0000,0000,0000,0001,0303,0303,0303,0100,00  
1530 DATA 0000,0000,0000,0000,0000,0103,0303,0303,02  
1540 DATA 0301,0000,0000,0000,0000,0000,0000,0001,0303,03  
1550 DATA 0303,0303,0100,0000,0000,0000,0000,0000,01  
1560 DATA 0101,0101,0101,0101,0000,0000,0000,0000,00  
1570 DATA 0000,0000,0000,0000,0000,0000,0000,0000,00  
1580 DATA 0000,0000,0000,0000,0000,0000,0000,0101,00  
1590 DATA 0101,0101,0100,0000,0000,0000,0000,0000,01  
1600 DATA 0001,0000,0303,0301,0000,0000,0000,0000,03  
1610 DATA 0101,0101,0100,0003,0303,0100,0000,0000,03  
1620 DATA 0000,0001,0000,0000,0000,0300,0301,0000,00  
1630 DATA 0000,0000,0000,0100,0001,0100,0003,0303,02  
1640 DATA 0100,0000,0000,0000,0001,0100,0101,0000,01

1650 DATA 0303,0301,0000,0000,0000,0001,0101,0001,02  
1660 DATA 0101,0101,0101,0100,0000,0000,0000,0100,00  
1670 DATA 0202,0200,0101,0000,0000,0000,0001,0101,03  
1680 DATA 0101,0000,0200,0200,0101,0101,0100,0001,00  
1690 DATA 0100,0000,0102,0002,0000,0001,0000,0001,00  
1700 DATA 0000,0104,0002,0000,0200,0000,0002,0000,07  
1710 DATA 0200,0100,0001,0101,0101,0100,0202,0002,01  
1720 DATA 0001,0101,0101,0000,0000,0000,0001,0000,00  
1730 DATA 0000,0000,0100,0000,0000,0000,0000,0000,01  
1740 DATA 0101,0101,0101,0101,0000,0000,0000,0000,00  
1750 DATA 0000,0000,0000,0000,0000,0000,0000,0000,00  
1760 DATA 0001,0101,0000,0101,0101,0101,0101,0101,01  
1770 DATA 0101,0101,0104,0101,0101,0000,0000,0000,05  
1780 DATA 0001,0000,0001,0100,0202,0000,0002,0200,01  
1790 DATA 0002,0002,0003,0303,0101,0000,0202,0201,00  
1800 DATA 0000,0000,0200,0001,0303,0301,0100,0200,02  
1810 DATA 0000,0100,0202,0002,0200,0103,0303,0101,03  
1820 DATA 0101,0000,0001,0000,0200,0000,0001,0303,02  
1830 DATA 0301,0100,0000,0000,0100,0200,0200,0200,00  
1840 DATA 0103,0303,0101,0000,0000,0101,0101,0101,02  
1850 DATA 0001,0101,0303,0301,0101,0001,0000,0100,03  
1860 DATA 0002,0002,0000,0103,0303,0101,0000,0101,02  
1870 DATA 0001,0002,0200,0200,0201,0103,0301,0100,01  
1880 DATA 0303,0100,0100,0002,0000,0000,0000,0103,00  
1890 DATA 0101,0003,0301,0001,0002,0202,0002,0202,00  
1900 DATA 0001,0301,0101,0101,0100,0100,0000,0000,03  
1910 DATA 0000,0100,0103,0100,0000,0001,0001,0101,02  
1920 DATA 0101,0101,0101,0001,0301,0000,0000,0100,02  
1930 DATA 0000,0000,0000,0000,0000,0103,0100,0000,03  
1940 DATA 0001,0101,0101,0101,0101,0101,0101,0101,01  
1950 DATA 0000,0000,0000,0000,0000,0000,0000,0000,00  
1960 DATA 0000,0000,0000,0000,0000,0000,0001,0101,01  
1970 DATA 0100,0000,0000,0000,0000,0001,0101,0100,01  
1980 DATA 0100,0001,0000,0000,0000,0000,0101,0100,01  
1990 DATA 0001,0101,0200,0100,0000,0000,0000,0101,02  
2000 DATA 0000,0004,0000,0200,0001,0000,0000,0000,07  
2010 DATA 0101,0000,0200,0202,0101,0001,0100,0000,02  
2020 DATA 0000,0001,0000,0102,0101,0000,0000,0001,03  
2030 DATA 0000,0000,0000,0100,0100,0200,0202,0001,03  
2040 DATA 0001,0101,0000,0000,0001,0000,0002,0001,03  
2050 DATA 0000,0100,0200,0101,0101,0101,0101,0100,02  
2060 DATA 0000,0001,0000,0202,0001,0000,0001,0101,01  
2070 DATA 0101,0001,0100,0200,0000,0000,0000,0000,02  
2080 DATA 0101,0300,0000,0001,0101,0000,0101,0101,02  
2090 DATA 0101,0101,0103,0300,0303,0100,0101,0101,00  
2100 DATA 0000,0000,0000,0001,0303,0301,0301,0000,01  
2110 DATA 0000,0000,0000,0000,0000,0103,0303,0303,02  
2120 DATA 0100,0000,0000,0000,0000,0000,0001,0101,00  
2130 DATA 0101,0101,0000,0000,0000,0000,0000,0000,00  
2140 DATA 0000,0000,0000,0000,0000,0000,0000,0000,00  
2150 DATA 0000,0000,0000,0000,0000,0000,0000,0000,00  
2160 DATA 0000,0000,0000,0001,0101,0101,0101,0101,01  
2170 DATA 0101,0101,0101,0100,0000,0100,0000,0000,00  
2180 DATA 0000,0000,0000,0000,0001,0000,0001,0001,01  
2190 DATA 0001,0101,0101,0100,0000,0000,0100,0000,01  
2200 DATA 0100,0100,0002,0002,0002,0002,0100,0001,00  
2210 DATA 0000,0001,0001,0000,0002,0402,0000,0001,05  
2220 DATA 0100,0101,0000,0100,0100,0102,0002,0002,02  
2230 DATA 0101,0103,0303,0100,0001,0001,0000,0002,01



2240 DATA 0002,0000,0101,0303,0301,0000,0100,0101,01  
2250 DATA 0102,0202,0002,0001,0103,0303,0100,0001,02  
2260 DATA 0000,0000,0001,0001,0100,0101,0303,0301,03  
2270 DATA 0000,0101,0101,0100,0000,0101,0001,0103,02  
2280 DATA 0303,0100,0000,0000,0001,0101,0101,0000,00  
2290 DATA 0000,0001,0101,0000,0000,0000,0000,0000,01  
2300 DATA 0100,0000,0000,0100,0000,0000,0000,0000,00  
2310 DATA 0000,0001,0101,0101,0101,0000,0000,0000,01  
2320 DATA 0000,0000,0000,0000,0000,0000,0000,0000,00  
2330 DATA 0000,0000,0000,0000,0000,0000,0000,0000,00  
2340 DATA 0000,0000,0000,0101,0101,0101,0101,0100,01  
2350 DATA 0000,0000,0000,0000,0101,0000,0001,0100,00  
2360 DATA 0001,0101,0101,0000,0001,0101,0000,0000,00  
2370 DATA 0001,0000,0100,0000,0001,0101,0100,0002,02  
2380 DATA 0001,0200,0100,0001,0000,0303,0300,0101,00  
2390 DATA 0001,0002,0104,0201,0100,0100,0103,0103,05  
2400 DATA 0001,0100,0001,0001,0200,0001,0000,0000,03  
2410 DATA 0300,0300,0101,0002,0000,0000,0200,0100,01  
2420 DATA 0100,0103,0103,0001,0100,0000,0101,0000,01  
2430 DATA 0101,0200,0200,0300,0300,0101,0002,0001,03  
2440 DATA 0000,0001,0000,0102,0103,0103,0001,0101,03  
2450 DATA 0002,0000,0200,0000,0200,0002,0303,0300,03  
2460 DATA 0100,0102,0001,0101,0101,0100,0000,0001,03  
2470 DATA 0100,0001,0001,0000,0100,0000,0001,0101,01  
2480 DATA 0101,0101,0101,0100,0101,0101,0000,0000,01  
2490 DATA 0000,0000,0000,0000,0000,0000,0000,0000,00  
2500 DATA 0000,0000,0000,0000,0000,0000,0000,0000,00  
2510 DATA 0000,0000,0000,0000,0000,0000,0000,0000,00  
2520 DATA 0000,0000,0000,0001,0101,0101,0101,0000,01  
2530 DATA 0000,0000,0101,0101,0101,0100,0000,0000,01  
2540 DATA 0100,0000,0000,0001,0000,0000,0001,0002,03  
2550 DATA 0402,0001,0000,0000,0000,0102,0200,0100,07  
2560 DATA 0000,0101,0101,0101,0101,0100,0001,0001,01  
2570 DATA 0101,0303,0303,0303,0101,0000,0001,0000,01  
2580 DATA 0100,0000,0203,0303,0303,0301,0100,0100,02  
2590 DATA 0100,0001,0001,0101,0303,0303,0303,0000,01  
2600 DATA 0000,0001,0001,0100,0000,0101,0101,0001,00  
2610 DATA 0101,0001,0201,0100,0100,0001,0200,0000,01  
2620 DATA 0100,0002,0000,0100,0100,0001,0000,0200,00  
2630 DATA 0202,0200,0001,0002,0101,0001,0000,0100,01  
2640 DATA 0000,0200,0200,0101,0102,0200,0100,0100,01  
2650 DATA 0001,0101,0101,0000,0000,0002,0000,0001,02  
2660 DATA 0001,0000,0000,0000,0101,0100,0101,0100,01  
2670 DATA 0000,0100,0100,0000,0000,0000,0001,0000,01  
2680 DATA 0000,0001,0000,0001,0000,0000,0000,0000,00  
2690 DATA 0101,0101,0101,0101,0000,0100,0000,0000,01  
2700 DATA 0000,0000,0000,0000,0000,0000,0101,0101,0000,00  
2710 DATA 0000,0000,0001,0101,0101,0101,0000,0000,01  
2720 DATA 0000,0000,0000,0001,0000,0001,0000,0100,01  
2730 DATA 0000,0000,0000,0000,0000,0100,0002,0000,03  
2740 DATA 0001,0000,0000,0000,0000,0001,0101,0001,01  
2750 DATA 0200,0000,0101,0101,0000,0000,0000,0100,03  
2760 DATA 0002,0000,0101,0200,0000,0100,0000,0000,01  
2770 DATA 0001,0000,0100,0400,0200,0100,0201,0000,04  
2780 DATA 0000,0000,0100,0001,0000,0000,0000,0200,02  
2790 DATA 0101,0101,0000,0001,0100,0101,0101,0201,03  
2800 DATA 0100,0000,0000,0100,0000,0100,0201,0303,02  
2810 DATA 0303,0301,0001,0000,0001,0000,0001,0000,03  
2820 DATA 0203,0305,0503,0002,0100,0101,0100,0001,02

2830 DATA 0100,0001,0303,0303,0301,0000,0001,0000,03  
2840 DATA 0000,0100,0000,0101,0100,0101,0101,0101,00  
2850 DATA 0100,0000,0001,0002,0200,0001,0000,0100,00  
2860 DATA 0000,0000,0000,0000,0100,0001,0000,0000,00  
2870 DATA 0001,0000,0000,0000,0000,0001,0101,0101,00  
2880 DATA 0100,0000,0100,0000,0000,0000,0000,0000,00  
2890 DATA 0000,0001,0101,0101,0000,0000,0000,0000,01  
2900 DATA 0000,0101,0101,0100,0000,0000,0000,0000,01  
2910 DATA 0000,0000,0001,0000,0001,0100,0000,0000,01  
2920 DATA 0000,0000,0000,0000,0100,0000,0001,0000,00  
2930 DATA 0101,0101,0000,0000,0000,0001,0002,0000,03  
2940 DATA 0101,0101,0000,0100,0000,0000,0000,0100,00  
2950 DATA 0002,0200,0200,0000,0201,0000,0000,0000,01  
2960 DATA 0001,0101,0400,0102,0000,0000,0101,0000,06  
2970 DATA 0000,0000,0001,0000,0101,0000,0200,0200,01  
2980 DATA 0101,0000,0000,0000,0100,0200,0001,0100,03  
2990 DATA 0101,0003,0100,0000,0000,0001,0000,0102,00  
3000 DATA 0101,0200,0001,0301,0000,0000,0000,0101,01  
3010 DATA 0100,0000,0203,0301,0103,0100,0000,0000,01  
3020 DATA 0000,0100,0000,0001,0305,0303,0301,0000,04  
3030 DATA 0000,0000,0001,0002,0200,0103,0303,0303,03  
3040 DATA 0100,0000,0000,0000,0100,0001,0101,0101,01  
3050 DATA 0101,0101,0000,0000,0000,0001,0000,0100,00  
3060 DATA 0000,0000,0000,0000,0000,0000,0000,0101,00  
3070 DATA 0101,0000,0000,0000,0000,0000,0000,0000,00  
3080 DATA 0000,0000,0000,0000,0000,0000,0000,0000,00  
3090 DATA 0000,0000,0000,0000,0000,0000,0000,0000,00  
3100 DATA 0000,0000,0000,0001,0101,0101,0101,0101,01  
3110 DATA 0100,0000,0000,0000,0000,0000,0103,0300,0001,01  
3120 DATA 0000,0001,0000,0000,0000,0000,0001,0303,00  
3130 DATA 0000,0000,0000,0100,0000,0000,0000,0000,01  
3140 DATA 0103,0300,0001,0000,0101,0101,0000,0000,00  
3150 DATA 0000,0101,0101,0101,0100,0001,0000,0101,00  
3160 DATA 0000,0000,0001,0000,0000,0000,0000,0000,01  
3170 DATA 0000,0100,0000,0000,0100,0001,0000,0101,01  
3180 DATA 0000,0100,0001,0000,0001,0101,0100,0101,00  
3190 DATA 0000,0101,0101,0001,0100,0000,0100,0002,03  
3200 DATA 0000,0101,0101,0100,0100,0001,0000,0001,00  
3210 DATA 0001,0002,0000,0200,0001,0002,0000,0100,03  
3220 DATA 0000,0100,0402,0000,0200,0000,0100,0000,04  
3230 DATA 0101,0000,0001,0101,0100,0101,0001,0101,01  
3240 DATA 0101,0101,0000,0000,0000,0001,0000,0000,01  
3250 DATA 0100,0000,0000,0000,0000,0000,0000,0101,01  
3260 DATA 0101,0101,0000,0000,0000,0000,0000,0000,00  
3270 DATA 0000,0000,0000,0000,0000,0000,0000,0000,00  
3280 DATA 0000,0000,0000,0000,0000,0000,0000,0000,00  
3290 DATA 0000,0000,0000,0000,0101,0101,0101,0101,00  
3300 DATA 0101,0100,0000,0000,0000,0001,0000,0300,03  
3310 DATA 0001,0000,0001,0000,0000,0000,0000,0100,01  
3320 DATA 0103,0000,0000,0400,0100,0000,0001,0101,06  
3330 DATA 0101,0001,0103,0301,0001,0101,0100,0001,00  
3340 DATA 0100,0001,0003,0301,0101,0000,0000,0001,00  
3350 DATA 0101,0100,0200,0103,0303,0000,0002,0001,02  
3360 DATA 0000,0200,0101,0000,0000,0303,0001,0100,02  
3370 DATA 0001,0100,0101,0001,0101,0101,0201,0102,01  
3380 DATA 0100,0200,0100,0000,0100,0100,0001,0100,02  
3390 DATA 0100,0000,0001,0200,0202,0001,0001,0000,02  
3400 DATA 0100,0002,0001,0001,0000,0100,0201,0100,00  
3410 DATA 0100,0001,0000,0000,0000,0000,0000,0000,00



3420 DATA 0000,0001,0000,0100,0001,0101,0101,0101,01  
3430 DATA 0101,0101,0000,0100,0001,0101,0100,0000,01  
3440 DATA 0000,0000,0000,0101,0101,0000,0000,0000,00  
3450 DATA 0000,0000,0000,0000,0000,0000,0000,0000,00  
3460 DATA 0000,0000,0000,0000,0000,0000,0000,0000,00  
3470 DATA 0000,0101,0101,0101,0000,0000,0000,0000,00  
3480 DATA 0000,0000,0001,0000,0004,0101,0101,0000,05  
3490 DATA 0000,0000,0000,0101,0101,0100,0200,0000,03  
3500 DATA 0100,0000,0000,0000,0001,0000,0001,0100,00  
3510 DATA 0000,0001,0101,0100,0000,0000,0100,0200,03  
3520 DATA 0100,0001,0100,0000,0001,0000,0000,0001,01  
3530 DATA 0002,0001,0000,0101,0101,0100,0100,0000,03  
3540 DATA 0000,0101,0002,0000,0200,0000,0001,0001,00  
3550 DATA 0000,0000,0001,0100,0200,0200,0101,0100,01  
3560 DATA 0100,0100,0000,0000,0101,0001,0000,0200,03  
3570 DATA 0001,0001,0001,0000,0000,0001,0100,0100,00  
3580 DATA 0102,0100,0000,0100,0100,0000,0000,0101,02  
3590 DATA 0001,0101,0000,0001,0001,0001,0101,0101,00  
3600 DATA 0101,0000,0200,0001,0101,0100,0100,0103,01  
3610 DATA 0303,0301,0100,0000,0002,0000,0000,0200,03  
3620 DATA 0000,0303,0103,0101,0101,0102,0000,0201,02  
3630 DATA 0002,0000,0003,0303,0301,0100,0000,0000,02  
3640 DATA 0000,0100,0001,0100,0303,0303,0101,0101,01  
3650 DATA 0101,0101,0101,0101,0101,0101,0101,0101,00  
3660 DATA 0000,0000,0101,0101,0101,0101,0101,0000,00  
3670 DATA 0000,0001,0101,0101,0000,0000,0000,0000,01  
3680 DATA 0101,0101,0000,0100,0000,0000,0100,0000,00  
3690 DATA 0200,0001,0400,0100,0001,0001,0101,0101,06  
3700 DATA 0101,0201,0101,0100,0001,0101,0100,0100,03  
3710 DATA 0000,0001,0100,0100,0001,0200,0303,0101,02  
3720 DATA 0001,0002,0000,0200,0001,0000,0100,0001,00  
3730 DATA 0301,0100,0100,0200,0001,0000,0000,0001,00  
3740 DATA 0200,0303,0101,0001,0000,0101,0100,0101,02  
3750 DATA 0000,0000,0001,0301,0100,0101,0100,0001,02  
3760 DATA 0000,0100,0001,0200,0303,0101,0001,0000,03  
3770 DATA 0000,0100,0201,0101,0100,0001,0301,0100,01  
3780 DATA 0102,0000,0002,0000,0200,0001,0500,0303,07  
3790 DATA 0101,0000,0000,0200,0100,0200,0200,0100,02  
3800 DATA 0001,0301,0101,0101,0002,0101,0100,0000,00  
3810 DATA 0001,0500,0303,0100,0000,0100,0000,0002,06  
3820 DATA 0200,0101,0103,0303,0301,0000,0001,0000,03  
3830 DATA 0000,0000,0101,0001,0101,0101,0100,0000,00  
3840 DATA 0101,0101,0101,0101,0000,0000,0000,0000,00  
3850 DATA 0000,0101,0101,0101,0101,0100,0000,0000,01  
3860 DATA 0000,0000,0001,0000,0000,0000,0001,0000,00  
3870 DATA 0000,0000,0000,0000,0100,0000,0000,0000,01  
3880 DATA 0101,0101,0000,0000,0000,0001,0100,0101,00  
3890 DATA 0101,0001,0000,0100,0000,0000,0000,0101,00  
3900 DATA 0001,0401,0100,0000,0001,0000,0000,0000,04  
3910 DATA 0001,0002,0202,0002,0000,0202,0100,0000,00  
3920 DATA 0000,0000,0100,0001,0001,0100,0200,0001,03  
3930 DATA 0000,0000,0000,0001,0000,0100,0101,0000,00  
3940 DATA 0200,0101,0101,0000,0000,0101,0101,0000,02  
3950 DATA 0202,0200,0201,0000,0100,0000,0000,0100,01  
3960 DATA 0000,0101,0000,0003,0303,0301,0000,0000,01  
3970 DATA 0001,0001,0000,0001,0001,0303,0003,0100,02  
3980 DATA 0000,0000,0100,0000,0100,0100,0101,0303,01  
3990 DATA 0301,0000,0000,0001,0101,0101,0002,0000,01  
4000 DATA 0103,0303,0100,0000,0000,0000,0000,0101,03

DATA 0000,0001,0101,0101,0000,0000,0000,0000,01

4010 DATA 0000,0001,0101,0101,0000,0000,0000,0000,01  
4020 DATA 0000,0101,0101,0100,0000,0000,0000,0000,01  
4030 DATA 0000,0000,0000,0000,0000,0000,0000,0000,00  
4040 DATA 0101,0101,0100,0000,0000,0001,0101,0100,01  
4050 DATA 0000,0001,0000,0000,0101,0101,0101,0100,00  
4060 DATA 0001,0101,0101,0100,0000,0201,0000,0100,02  
4070 DATA 0002,0000,0100,0000,0101,0000,0200,0002,03  
4080 DATA 0000,0200,0100,0200,0200,0001,0101,0200,00  
4090 DATA 0200,0000,0100,0401,0002,0000,0000,0101,04  
4100 DATA 0000,0200,0101,0101,0101,0101,0101,0100,03  
4110 DATA 0101,0100,0100,0000,0103,0303,0303,0303,02  
4120 DATA 0100,0201,0001,0001,0100,0001,0003,0303,01  
4130 DATA 0303,0301,0000,0100,0100,0100,0000,0203,02  
4140 DATA 0303,0303,0303,0302,0001,0001,0001,0002,02  
4150 DATA 0001,0303,0303,0003,0301,0000,0100,0100,00  
4160 DATA 0002,0002,0101,0101,0201,0101,0100,0201,01  
4170 DATA 0001,0002,0000,0001,0101,0002,0000,0002,02  
4180 DATA 0000,0101,0100,0200,0000,0000,0200,0200,03  
4190 DATA 0002,0000,0000,0101,0100,0101,0101,0101,03  
4200 DATA 0002,0001,0101,0101,0001,0100,0000,0000,03  
4210 DATA 0000,0000,0100,0000,0000,0000,0101,0101,01  
4220 DATA 0101,0101,0101,0101,0101,0101,0101,0101,00  
4230 DATA 0000,0000,0000,0000,0000,0000,0000,0000,00  
4240 DATA 0000,0000,0000,0001,0101,0101,0101,0000,01  
4250 DATA 0000,0000,0000,0000,0000,0100,0001,0000,00  
4260 DATA 0101,0101,0000,0000,0001,0101,0101,0002,03  
4270 DATA 0102,0001,0000,0101,0000,0000,0103,0300,03  
4280 DATA 0100,0001,0000,0100,0000,0100,0000,0001,01  
4290 DATA 0303,0001,0002,0102,0001,0000,0201,0101,02  
4300 DATA 0100,0103,0000,0100,0000,0000,0102,0000,01  
4310 DATA 0100,0001,0001,0303,0000,0002,0100,0001,03  
4320 DATA 0002,0000,0000,0100,0103,0304,0100,0001,06  
4330 DATA 0200,0102,0000,0100,0001,0001,0303,0001,01  
4340 DATA 0002,0100,0000,0000,0201,0000,0100,0103,03  
4350 DATA 0300,0100,0001,0202,0102,0000,0100,0001,00  
4360 DATA 0101,0303,0001,0002,0100,0001,0000,0201,00  
4370 DATA 0200,0001,0103,0300,0100,0001,0000,0100,03  
4380 DATA 0000,0100,0000,0101,0103,0001,0101,0100,03  
4390 DATA 0001,0101,0101,0000,0001,0001,0101,0100,00  
4400 DATA 0001,0101,0100,0000,0101,0101,0100,0000,01  
4410 DATA 0000,0000,0000,0000,0000,0000,0000,0000,00  
4420 DATA 0101,0101,0101,0101,0101,0101,0101,0100,01  
4430 DATA 0000,0001,0303,0303,0303,0303,0303,0000,01  
4440 DATA 0301,0101,0100,0103,0303,0303,0303,0303,01  
4450 DATA 0302,0203,0100,0001,0001,0101,0101,0101,01  
4460 DATA 0101,0101,0200,0100,0000,0101,0100,0000,02  
4470 DATA 0000,0002,0000,0200,0000,0000,0200,0101,02  
4480 DATA 0100,0101,0101,0000,0001,0000,0200,0100,03  
4490 DATA 0001,0100,0000,0000,0001,0000,0001,0100,01  
4500 DATA 0001,0001,0101,0000,0201,0000,0100,0101,02  
4510 DATA 0000,0101,0100,0101,0100,0200,0102,0101,01  
4520 DATA 0100,0000,0001,0101,0001,0101,0101,0000,01  
4530 DATA 0200,0100,0001,0000,0101,0100,0101,0101,03  
4540 DATA 0100,0000,0002,0001,0100,0100,0001,0001,02  
4550 DATA 0100,0100,0200,0001,0000,0200,0002,0002,01  
4560 DATA 0000,0001,0001,0000,0200,0002,0102,0202,03  
4570 DATA 0000,0100,0000,0100,0100,0001,0000,0200,02  
4580 DATA 0000,0000,0001,0101,0101,0001,0004,0101,04  
4590 DATA 0000,0100,0001,0000,0100,0000,0000,0101,01

```

4600 DATA 0101,0101,0101,0101,0101,0101,0000,0000,00
4610 DATA 0101,0101,0000,0000,0000,0000,0000,0000,00
4620 DATA 0000,0001,0000,0101,0101,0101,0101,0101,01
4630 DATA 0101,0101,0000,0100,0001,0000,0003,0301,01
4640 DATA 0303,0303,0303,0100,0001,0000,0100,0100,00
4650 DATA 0101,0101,0100,0303,0301,0000,0101,0201,00
4660 DATA 0000,0000,0303,0303,0303,0303,0100,0001,00
4670 DATA 0000,0001,0102,0101,0101,0101,0000,0101,02
4680 DATA 0101,0100,0200,0100,0000,0000,0101,0101,02
4690 DATA 0101,0400,0101,0102,0001,0002,0000,0001,05
4700 DATA 0101,0101,0100,0001,0100,0002,0001,0202,02
4710 DATA 0201,0100,0000,0000,0000,0101,0000,0000,02
4720 DATA 0000,0100,0000,0001,0201,0201,0101,0100,01
4730 DATA 0101,0101,0001,0202,0202,0200,0000,0001,02
4740 DATA 0001,0001,0000,0000,0200,0000,0000,0100,03
4750 DATA 0000,0100,0100,0100,0000,0101,0001,0100,01
4760 DATA 0000,0000,0101,0101,0001,0101,0101,0102,02
4770 DATA 0101,0101,0101,0002,0001,0100,0000,0000,02
4780 DATA 0000,0001,0000,0000,0100,0000,0101,0101,00
4790 DATA 0101,0101,0101,0100,0000,0001,0101,0101,00
4800 DATA 0000,0000,0000,0000,0000,0000,0000,0000,00
4810 DATA 0000,0000,0000,0000,0000,0000,0000,0000,00
4820 DATA 0000,0000,0000,0000,0001,0101,0101,0101,01
4830 DATA 0000,0000,0000,0000,0000,0000,0100,0001,00
4840 DATA 0000,0101,0101,0100,0000,0000,0000,0101,01
4850 DATA 0000,0100,0001,0303,0301,0101,0000,0000,02
4860 DATA 0001,0000,0201,0000,0103,0303,0000,0100,01
4870 DATA 0000,0000,0100,0200,0102,0200,0303,0300,01
4880 DATA 0001,0000,0000,0001,0000,0201,0000,0103,01
4890 DATA 0303,0003,0100,0000,0000,0100,0000,0100,02
4900 DATA 0201,0101,0101,0101,0100,0000,0001,0102,00
4910 DATA 0000,0000,0000,0002,0002,0001,0000,0000,01
4920 DATA 0101,0000,0100,0002,0200,0100,0000,0100,01
4930 DATA 0000,0000,0101,0101,0101,0000,0101,0202,00
4940 DATA 0401,0000,0000,0000,0000,0000,0100,0000,04
4950 DATA 0000,0001,0100,0000,0000,0000,0000,0001,01
4960 DATA 0101,0101,0101,0100,0000,0000,0000,0000,01
4970 DATA 0000,0000,0000,0000,0000,0000,0000,0000,00
4980 DATA 0000,0000,0000,0000,0000,0000,0000,0000,00
4990 DATA 0000,0000,0000,0000,0000,0000,0000,0000,00
5000 DATA 0000,0000,0000,0000,0000,0000,0000,0000,00
5010 DATA 0000,0000,0000,0001,0101,0101,0101,0101,01
5020 DATA 0101,0101,0101,0101,0000,0103,0303,0000,02
5030 DATA 0001,0000,0000,0100,0000,0101,0101,0303,00
5040 DATA 0303,0300,0002,0101,0001,0001,0200,0101,03
5050 DATA 0303,0303,0303,0100,0002,0000,0100,0000,02
5060 DATA 0001,0103,0303,0303,0301,0000,0100,0001,01
5070 DATA 0001,0000,0101,0101,0101,0101,0101,0002,03
5080 DATA 0000,0200,0200,0001,0000,0100,0000,0000,00
5090 DATA 0102,0101,0200,0101,0200,0100,0101,0000,02
5100 DATA 0002,0000,0000,0100,0200,0000,0001,0001,01
5110 DATA 0000,0101,0001,0101,0001,0000,0101,0200,02
5120 DATA 0100,0100,0200,0202,0000,0000,0002,0000,00
5130 DATA 0200,0001,0001,0002,0000,0000,0201,0102,00
5140 DATA 0001,0101,0101,0100,0101,0101,0101,0100,01
5150 DATA 0004,0001,0100,0000,0000,0000,0000,0000,04
5160 DATA 0001,0101,0101,0100,0000,0000,0000,0000,00
5170 DATA 0000,0000,0000,0000,0000,0000,0000,0000,00

```

# DATA9B.BAS

```

10 MODE 2:MEMORY &7FFF:L=50:AD=&8000:FOR I=1 TO &1B7
20 T=0:FOR J=1 TO 8:READ C$:A#=LEFT$(C$,2):B#=RIGHT$(C$,2):A=VA
L("&"A$):POKE AD,A:A=T XOR A:AD=AD+1:A=VAL("&"B$):POKE AD,A:T
=T XOR A:AD=AD+1:NEXT
30 READ A$:A=VAL("&"A$):IF T<>A THEN PRINT"ERREUR EN LIGNE";L:
END ELSE LOCATE 1,1:PRINT"LIGNE";L;"OK
40 L=L+10:NEXT:PRINT"PROGRAMME OK!":CALL &BB18:SAVE"PROVIS2",B,
&8000,&1B60
50 DATA 0000,0000,0000,0000,0000,0000,0000,0000,00
60 DATA 0000,0000,0000,0000,0000,0101,0101,0100,01
70 DATA 0000,0000,0000,0000,0001,0101,0101,0000,01
80 DATA 0001,0000,0000,0000,0000,0001,0100,0200,03
90 DATA 0002,0000,0101,0101,0000,0101,0101,0100,03
100 DATA 0200,0002,0002,0001,0103,0100,0001,0000,01
110 DATA 0000,0000,0002,0200,0001,0103,0301,0000,01
120 DATA 0100,0001,0101,0101,0100,0101,0103,0300,00
130 DATA 0100,0001,0100,0100,0001,0000,0000,0103,03
140 DATA 0303,0001,0000,0100,0200,0000,0100,0000,03
150 DATA 0001,0303,0300,0100,0001,0400,0102,0001,04
160 DATA 0100,0101,0101,0303,0301,0000,0101,0101,03
170 DATA 0000,0200,0202,0000,0101,0303,0100,0000,03
180 DATA 0000,0101,0000,0200,0200,0002,0303,0301,00
190 DATA 0000,0000,0000,0100,0202,0000,0200,0100,02
200 DATA 0003,0100,0000,0000,0001,0000,0002,0002,03
210 DATA 0000,0101,0101,0000,0000,0000,0101,0101,00
220 DATA 0101,0000,0001,0000,0000,0000,0000,0000,01
230 DATA 0000,0000,0101,0101,0100,0000,0000,0000,01
240 DATA 0000,0000,0000,0000,0000,0000,0000,0000,00
250 DATA 0000,0000,0000,0000,0000,0000,0000,0000,00
260 DATA 0000,0000,0000,0000,0000,0000,0000,0000,00
270 DATA 0000,0000,0000,0101,0101,0100,0000,0000,01
280 DATA 0000,0000,0000,0000,0001,0000,0001,0100,01
290 DATA 0000,0000,0000,0000,0000,0000,0100,0200,03
300 DATA 0001,0101,0101,0101,0101,0000,0000,0001,00
310 DATA 0100,0100,0100,0000,0000,0000,0101,0101,01
320 DATA 0101,0101,0001,0000,0002,0102,0104,0000,05
330 DATA 0100,0000,0101,0000,0100,0000,0000,0002,02
340 DATA 0001,0000,0002,0001,0100,0001,0101,0001,03
350 DATA 0101,0101,0101,0101,0001,0101,0000,0101,01
360 DATA 0003,0305,0303,0303,0300,0100,0101,0101,07
370 DATA 0001,0100,0503,0503,0305,0305,0001,0001,00
380 DATA 0101,0002,0101,0101,0101,0101,0101,0001,03
390 DATA 0102,0001,0100,0002,0000,0002,0000,0200,01
400 DATA 0000,0002,0000,0101,0000,0100,0000,0100,02
410 DATA 0000,0100,0000,0100,0001,0101,0101,0101,01
420 DATA 0101,0101,0101,0101,0101,0101,0100,0000,01
430 DATA 0000,0000,0000,0000,0000,0000,0000,0000,00
440 DATA 0000,0000,0000,0000,0000,0000,0000,0000,00
450 DATA 0000,0000,0000,0000,0000,0101,0101,0101,00
460 DATA 0101,0101,0100,0000,0000,0000,0001,0000,00
470 DATA 0001,0000,0000,0001,0001,0101,0101,0000,01
480 DATA 0100,0000,0000,0200,0200,0100,0100,0000,01
490 DATA 0101,0101,0100,0201,0100,0100,0101,0001,03
500 DATA 0002,0001,0100,0000,0100,0101,0002,0000,01
510 DATA 0100,0100,0200,0004,0202,0001,0001,0102,05

```



520 DATA 0202,0001,0001,0100,0101,0100,0000,0100,01  
530 DATA 0101,0000,0000,0100,0101,0001,0000,0001,01  
540 DATA 0101,0001,0101,0101,0201,0001,0100,0100,03  
550 DATA 0000,0000,0200,0001,0303,0303,0100,0100,03  
560 DATA 0001,0101,0001,0100,0200,0103,0303,0301,03  
570 DATA 0101,0002,0000,0002,0001,0000,0001,0303,00  
580 DATA 0203,0001,0100,0001,0100,0200,0100,0001,03  
590 DATA 0103,0303,0300,0101,0101,0101,0000,0001,00  
600 DATA 0101,0101,0103,0303,0101,0000,0000,0101,02  
610 DATA 0101,0100,0000,0001,0101,0101,0000,0000,00  
620 DATA 0000,0000,0000,0000,0000,0000,0000,0000,00  
630 DATA 0000,0101,0101,0000,0000,0000,0000,0000,00  
640 DATA 0000,0000,0001,0000,0101,0101,0101,0101,01  
650 DATA 0100,0000,0000,0001,0100,0001,0100,0001,00  
660 DATA 0000,0001,0000,0000,0000,0100,0002,0100,03  
670 DATA 0204,0200,0000,0101,0101,0000,0001,0200,07  
680 DATA 0002,0000,0100,0200,0201,0000,0101,0001,03  
690 DATA 0100,0002,0101,0001,0200,0200,0000,0000,02  
700 DATA 0100,0100,0001,0000,0100,0100,0000,0202,01  
710 DATA 0200,0001,0001,0002,0000,0000,0200,0002,00  
720 DATA 0101,0001,0101,0100,0100,0200,0200,0102,02  
730 DATA 0100,0001,0000,0100,0000,0001,0100,0001,00  
740 DATA 0101,0000,0101,0102,0001,0000,0000,0001,03  
750 DATA 0000,0103,0303,0300,0000,0000,0100,0000,00  
760 DATA 0000,0101,0101,0303,0303,0303,0101,0101,00  
770 DATA 0000,0000,0000,0001,0303,0303,0101,0101,01  
780 DATA 0000,0000,0000,0000,0000,0103,0303,0101,02  
790 DATA 0000,0000,0000,0000,0000,0000,0001,0303,01  
800 DATA 0301,0000,0000,0000,0000,0000,0000,0000,02  
810 DATA 0101,0101,0100,0000,0000,0000,0000,0000,01  
820 DATA 0000,0000,0000,0000,0000,0000,0000,0000,00  
830 DATA 0000,0000,0000,0000,0000,0000,0101,0101,00  
840 DATA 0000,0000,0000,0000,0000,0001,0101,0101,01  
850 DATA 0000,0100,0000,0000,0000,0000,0001,0100,01  
860 DATA 0000,0000,0201,0000,0000,0000,0000,0001,02  
870 DATA 0100,0200,0001,0100,0101,0100,0000,0000,02  
880 DATA 0000,0104,0200,0200,0100,0200,0001,0000,07  
890 DATA 0000,0000,0001,0101,0100,0101,0000,0002,02  
900 DATA 0100,0000,0000,0000,0001,0303,0303,0102,03  
910 DATA 0002,0001,0000,0000,0000,0000,0103,0303,01  
920 DATA 0301,0000,0002,0100,0000,0000,0000,0001,00  
930 DATA 0303,0303,0000,0202,0001,0100,0000,0000,00  
940 DATA 0000,0103,0303,0001,0002,0000,0001,0000,00  
950 DATA 0000,0000,0001,0101,0101,0102,0002,0000,00  
960 DATA 0100,0000,0000,0000,0000,0000,0001,0000,00  
970 DATA 0001,0101,0000,0000,0000,0000,0000,0000,01  
980 DATA 0102,0001,0101,0000,0000,0000,0000,0000,02  
990 DATA 0000,0001,0000,0100,0000,0000,0000,0000,00  
1000 DATA 0000,0000,0000,0101,0101,0000,0000,0000,00  
1010 DATA 0000,0000,0000,0000,0000,0000,0000,0000,00  
1020 DATA 0000,0000,0000,0101,0101,0101,0101,0101,00  
1030 DATA 0101,0000,0000,0000,0001,0100,0000,0000,00  
1040 DATA 0101,0000,0100,0000,0000,0000,0101,0000,01  
1050 DATA 0002,0000,0002,0001,0000,0000,0000,0001,00  
1060 DATA 0101,0100,0101,0002,0200,0100,0000,0000,00  
1070 DATA 0000,0100,0000,0200,0100,0000,0001,0000,03  
1080 DATA 0000,0000,0001,0002,0202,0001,0001,0101,03  
1090 DATA 0100,0000,0000,0000,0100,0000,0100,0100,00  
1100 DATA 0200,0101,0000,0000,0000,0001,0000,0100,02

1110 DATA 0001,0000,0200,0100,0000,0000,0000,0100,03  
1120 DATA 0201,0002,0100,0000,0001,0000,0000,0000,01  
1130 DATA 0001,0000,0003,0301,0001,0101,0100,0000,00  
1140 DATA 0000,0000,0101,0101,0303,0002,0001,0401,06  
1150 DATA 0000,0000,0000,0001,0303,0303,0301,0002,01  
1160 DATA 0100,0100,0000,0000,0000,0101,0303,0303,00  
1170 DATA 0100,0002,0001,0000,0000,0000,0001,0101,03  
1180 DATA 0303,0101,0000,0000,0100,0000,0000,0000,01  
1190 DATA 0101,0101,0101,0101,0101,0101,0000,0000,00  
1200 DATA 0000,0000,0000,0000,0000,0000,0000,0000,00  
1210 DATA 0000,0000,0000,0101,0101,0101,0101,0100,01  
1220 DATA 0000,0000,0000,0000,0001,0303,0303,0000,01  
1230 DATA 0001,0100,0000,0000,0000,0000,0103,0103,00  
1240 DATA 0100,0002,0001,0100,0000,0000,0000,0101,03  
1250 DATA 0303,0303,0100,0100,0401,0100,0000,0000,04  
1260 DATA 0001,0003,0303,0301,0000,0100,0001,0100,01  
1270 DATA 0000,0000,0100,0000,0000,0102,0001,0102,00  
1280 DATA 0001,0000,0000,0001,0100,0101,0100,0002,02  
1290 DATA 0000,0000,0100,0000,0000,0001,0200,0002,00  
1300 DATA 0002,0002,0100,0001,0000,0000,0000,0100,01  
1310 DATA 0100,0002,0002,0001,0100,0100,0000,0000,00  
1320 DATA 0001,0000,0101,0100,0001,0100,0001,0000,01  
1330 DATA 0000,0000,0100,0000,0001,0100,0101,0001,00  
1340 DATA 0100,0000,0000,0001,0000,0200,0100,0002,01  
1350 DATA 0000,0100,0000,0000,0000,0101,0102,0002,00  
1360 DATA 0000,0001,0101,0000,0000,0000,0000,0001,00  
1370 DATA 0000,0101,0101,0100,0000,0000,0000,0000,01  
1380 DATA 0000,0101,0101,0000,0000,0000,0000,0000,00  
1390 DATA 0101,0101,0101,0101,0101,0101,0001,0101,01  
1400 DATA 0101,0101,0000,0001,0000,0000,0100,0101,00  
1410 DATA 0103,0303,0301,0100,0000,0202,0100,0000,00  
1420 DATA 0400,0003,0303,0303,0101,0000,0001,0001,07  
1430 DATA 0101,0000,0001,0003,0303,0301,0101,0001,01  
1440 DATA 0100,0101,0100,0001,0000,0303,0303,0100,00  
1450 DATA 0100,0200,0200,0000,0000,0100,0100,0101,01  
1460 DATA 0101,0001,0000,0200,0201,0100,0001,0000,00  
1470 DATA 0000,0000,0101,0101,0100,0100,0001,0101,01  
1480 DATA 0100,0100,0101,0001,0100,0001,0001,0200,02  
1490 DATA 0000,0101,0001,0000,0000,0101,0002,0000,03  
1500 DATA 0200,0001,0001,0100,0100,0000,0101,0100,03  
1510 DATA 0100,0200,0200,0000,0001,0001,0000,0001,00  
1520 DATA 0001,0000,0200,0101,0001,0100,0100,0101,02  
1530 DATA 0101,0100,0100,0202,0000,0000,0002,0200,00  
1540 DATA 0001,0000,0000,0001,0100,0101,0001,0101,00  
1550 DATA 0002,0000,0100,0000,0000,0001,0000,0000,02  
1560 DATA 0100,0100,0000,0001,0000,0000,0000,0101,01  
1570 DATA 0101,0101,0001,0101,0101,0100,0000,0000,00  
1580 DATA 0000,0000,0000,0000,0000,0000,0101,0101,00  
1590 DATA 0100,0001,0101,0101,0000,0101,0101,0101,00  
1600 DATA 0000,0001,0000,0100,0000,0101,0101,0000,00  
1610 DATA 0200,0200,0200,0100,0001,0002,0000,0001,01  
1620 DATA 0100,0101,0001,0100,0001,0100,0100,0000,00  
1630 DATA 0200,0200,0000,0000,0200,0002,0001,0001,00  
1640 DATA 0101,0002,0000,0101,0001,0100,0000,0000,02  
1650 DATA 0101,0000,0100,0101,0101,0100,0101,0101,00  
1660 DATA 0102,0200,0100,0101,0201,0101,0101,0004,07  
1670 DATA 0101,0000,0000,0001,0001,0002,0000,0101,02  
1680 DATA 0102,0101,0100,0200,0001,0100,0100,0200,03  
1690 DATA 0001,0000,0001,0101,0000,0101,0100,0001,00

1700 DATA 0002,0200,0200,0100,0000,0202,0001,0000,02  
1710 DATA 0000,0100,0000,0000,0100,0000,0101,0000,00  
1720 DATA 0100,0000,0001,0101,0101,0101,0303,0003,03  
1730 DATA 0101,0100,0000,0000,0000,0001,0303,0303,00  
1740 DATA 0303,0303,0301,0000,0000,0000,0000,0103,00  
1750 DATA 0303,0303,0303,0303,0100,0000,0000,0000,01  
1760 DATA 0001,0101,0101,0101,0101,0101,0000,0000,01  
1770 DATA 0101,0101,0101,0101,0101,0100,0000,0000,01  
1780 DATA 0000,0001,0303,0303,0303,0000,0001,0101,00  
1790 DATA 0101,0101,0101,0103,0303,0303,0300,0000,01  
1800 DATA 0100,0001,0100,0000,0101,0303,0101,0100,00  
1810 DATA 0200,0000,0002,0000,0000,0001,0103,0303,03  
1820 DATA 0002,0002,0001,0000,0101,0100,0000,0101,00  
1830 DATA 0303,0301,0201,0101,0101,0000,0000,0100,00  
1840 DATA 0001,0101,0100,0000,0001,0000,0001,0200,02  
1850 DATA 0001,0200,0100,0001,0000,0202,0002,0002,03  
1860 DATA 0000,0201,0100,0001,0000,0100,0002,0000,00  
1870 DATA 0001,0201,0200,0101,0200,0100,0001,0101,02  
1880 DATA 0001,0100,0100,0000,0001,0100,0001,0000,00  
1890 DATA 0001,0000,0200,0200,0101,0001,0101,0101,00  
1900 DATA 0100,0000,0100,0000,0002,0000,0200,0001,01  
1910 DATA 0000,0000,0000,0001,0100,0000,0100,0100,00  
1920 DATA 0000,0100,0000,0000,0000,0001,0101,0101,00  
1930 DATA 0401,0101,0101,0000,0000,0000,0000,0000,05  
1940 DATA 0000,0101,0100,0000,0000,0000,0000,0000,01  
1950 DATA 0000,0000,0000,0000,0000,0000,0000,0000,00  
1960 DATA 0000,0000,0000,0000,0000,0000,0000,0000,00  
1970 DATA 0000,0000,0000,0000,0000,0000,0000,0000,00  
1980 DATA 0000,0000,0000,0000,0000,0000,0000,0000,00  
1990 DATA 0101,0101,0000,0000,0000,0000,0001,0101,01  
2000 DATA 0101,0101,0004,0100,0000,0000,0000,0000,05  
2010 DATA 0100,0000,0000,0200,0001,0000,0000,0000,02  
2020 DATA 0000,0001,0000,0002,0101,0002,0100,0000,00  
2030 DATA 0000,0000,0000,0101,0201,0303,0301,0001,00  
2040 DATA 0000,0000,0000,0000,0000,0100,0203,0303,00  
2050 DATA 0000,0100,0000,0000,0000,0000,0001,0001,01  
2060 DATA 0300,0301,0001,0100,0000,0000,0000,0000,01  
2070 DATA 0100,0000,0100,0102,0001,0000,0000,0000,02  
2080 DATA 0000,0001,0200,0002,0000,0000,0100,0000,00  
2090 DATA 0000,0000,0000,0100,0001,0101,0101,0101,00  
2100 DATA 0000,0000,0000,0000,0001,0101,0100,0000,00  
2110 DATA 0000,0000,0000,0000,0000,0000,0000,0000,00  
2120 DATA 0000,0000,0000,0000,0000,0000,0000,0000,00  
2130 DATA 0000,0000,0000,0000,0000,0000,0000,0000,00  
2140 DATA 0000,0000,0000,0000,0000,0000,0000,0000,00  
2150 DATA 0000,0000,0000,0000,0000,0000,0001,0101,01  
2160 DATA 0101,0100,0101,0101,0101,0101,0101,0101,01  
2170 DATA 0103,0303,0301,0101,0000,0001,0100,0000,00  
2180 DATA 0000,0101,0303,0303,0101,0000,0202,0101,00  
2190 DATA 0000,0200,0401,0103,0303,0301,0100,0000,06  
2200 DATA 0000,0002,0200,0201,0000,0303,0303,0101,03  
2210 DATA 0000,0200,0101,0002,0200,0100,0100,0303,02  
2220 DATA 0301,0100,0002,0001,0100,0200,0001,0000,02  
2230 DATA 0303,0303,0101,0100,0101,0101,0100,0101,00  
2240 DATA 0100,0101,0301,0101,0101,0000,0002,0000,01  
2250 DATA 0200,0101,0000,0003,0000,0101,0002,0101,03  
2260 DATA 0100,0001,0001,0101,0101,0001,0101,0100,01  
2270 DATA 0000,0200,0000,0100,0000,0000,0000,0100,02  
2280 DATA 0001,0000,0200,0102,0002,0002,0101,0100,01

\*\*\*\*\*

2290 DATA 0001,0000,0100,0202,0201,0002,0000,0001,00  
2300 DATA 0001,0101,0100,0001,0000,0000,0100,0002,02  
2310 DATA 0200,0100,0000,0000,0000,0101,0101,0101,03  
2320 DATA 0000,0001,0101,0000,0000,0000,0000,01  
2330 DATA 0000,0101,0101,0100,0000,0000,0000,01  
2340 DATA 0000,0000,0001,0101,0101,0101,0101,01  
2350 DATA 0100,0000,0000,0000,0100,0000,0000,00  
2360 DATA 0000,0001,0100,0000,0000,0001,0000,0100,00  
2370 DATA 0102,0200,0200,0001,0000,0000,0000,0102,01  
2380 DATA 0001,0201,0000,0101,0004,0100,0000,0000,07  
2390 DATA 0101,0001,0100,0100,0200,0100,0101,0000,02  
2400 DATA 0000,0001,0000,0002,0001,0200,0001,0001,00  
2410 DATA 0000,0000,0000,0100,0000,0100,0200,0000,02  
2420 DATA 0100,0100,0000,0000,0001,0100,0200,0200,00  
2430 DATA 0000,0101,0001,0000,0000,0000,0100,0001,01  
2440 DATA 0000,0101,0000,0200,0100,0000,0000,0001,02  
2450 DATA 0000,0000,0101,0002,0201,0001,0000,0001,01  
2460 DATA 0101,0101,0102,0200,0000,0100,0000,0100,01  
2470 DATA 0000,0103,0303,0301,0000,0101,0101,0101,00  
2480 DATA 0101,0000,0001,0301,0303,0300,0101,0000,00  
2490 DATA 0000,0000,0000,0000,0103,0303,0300,0000,01  
2500 DATA 0100,0000,0000,0000,0000,0001,0303,0303,00  
2510 DATA 0000,0001,0000,0000,0000,0000,0000,0101,01  
2520 DATA 0101,0101,0101,0100,0000,0000,0000,0000,01  
2530 DATA 0000,0000,0000,0000,0000,0001,0101,0101,01  
2540 DATA 0000,0000,0000,0000,0000,0000,0001,0100,00  
2550 DATA 0000,0101,0000,0000,0000,0000,0000,0001,01  
2560 DATA 0100,0000,0000,0100,0000,0000,0000,0000,00  
2570 DATA 0001,0100,0002,0200,0001,0000,0000,0000,01  
2580 DATA 0000,0001,0100,0202,0000,0200,0100,0000,03  
2590 DATA 0000,0000,0000,0100,0200,0000,0002,0001,00  
2600 DATA 0000,0101,0101,0000,0001,0000,0002,0200,01  
2610 DATA 0101,0101,0101,0000,0101,0101,0101,0101,00  
2620 DATA 0001,0100,0000,0001,0103,0000,0000,0000,03  
2630 DATA 0000,0000,0000,0202,0204,0101,0301,0001,05  
2640 DATA 0101,0101,0101,0001,0100,0000,0101,0103,02  
2650 DATA 0100,0101,0101,0101,0103,0001,0200,0201,03  
2660 DATA 0101,0303,0303,0303,0303,0303,0300,0100,02  
2670 DATA 0000,0001,0101,0101,0101,0101,0101,0101,01  
2680 DATA 0101,0000,0200,0100,0000,0000,0000,0000,03  
2690 DATA 0000,0000,0101,0000,0101,0000,0000,0000,00  
2700 DATA 0000,0000,0000,0000,0101,0101,0000,0000,00  
2710 DATA 0000,0000,0000,0000,0000,0000,0000,0000,00  
2720 DATA 0101,0101,0101,0101,0101,0101,0101,0101,00  
2730 DATA 0101,0101,0400,0000,0000,0000,0000,0000,04  
2740 DATA 0000,0301,0001,0102,0101,0100,0101,0101,01  
2750 DATA 0101,0101,0102,0000,0101,0000,0000,0001,02  
2760 DATA 0000,0300,0000,0000,0001,0201,0100,0101,00  
2770 DATA 0102,0100,0102,0101,0101,0100,0100,0101,01  
2780 DATA 0000,0000,0000,0001,0000,0000,0001,0001,01  
2790 DATA 0001,0100,0101,0101,0101,0101,0101,0100,01  
2800 DATA 0100,0100,0101,0301,0101,0000,0001,0000,03  
2810 DATA 0001,0001,0001,0301,0103,0000,0100,0100,01  
2820 DATA 0000,0100,0000,0100,0101,0101,0101,0001,01  
2830 DATA 0001,0102,0101,0001,0001,0002,0301,0000,02  
2840 DATA 0100,0100,0003,0000,0100,0100,0100,0105,06  
2850 DATA 0100,0001,0001,0101,0302,0001,0001,0201,03  
2860 DATA 0003,0001,0000,0100,0000,0001,0200,0100,01  
2870 DATA 0103,0102,0200,0100,0001,0101,0100,0003,01



2880 DATA 0001,0001,0101,0302,0301,0000,0000,0001,02  
2890 DATA 0101,0101,0100,0000,0000,0001,0100,0000,01  
2900 DATA 0000,0000,0000,0001,0101,0101,0101,0100,00  
2910 DATA 0000,0000,0000,0000,0000,0000,0000,0000,00  
2920 DATA 0000,0000,0000,0000,0000,0000,0000,0000,00  
2930 DATA 0000,0000,0000,0000,0000,0000,0000,0000,00  
2940 DATA 0000,0000,0000,0000,0000,0000,0000,0000,00  
2950 DATA 0001,0101,0101,0101,0000,0000,0000,0000,01  
2960 DATA 0101,0101,0100,0001,0000,0101,0101,0000,00  
2970 DATA 0000,0001,0000,0001,0000,0002,0000,0000,02  
2980 DATA 0100,0001,0101,0100,0102,0200,0101,0001,01  
2990 DATA 0100,0001,0001,0100,0000,0000,0001,0001,00  
3000 DATA 0000,0101,0001,0101,0100,0001,0101,0002,03  
3010 DATA 0102,0000,0200,0002,0000,0101,0303,0300,00  
3020 DATA 0000,0001,0001,0100,0001,0000,0001,0103,03  
3030 DATA 0303,0100,0000,0004,0001,0001,0101,0001,04  
3040 DATA 0101,0303,0301,0000,0101,0100,0002,0000,01  
3050 DATA 0200,0001,0101,0101,0101,0101,0001,0100,03  
3060 DATA 0000,0100,0000,0100,0000,0000,0000,0000,00  
3070 DATA 0001,0101,0101,0101,0101,0000,0000,0000,01  
3080 DATA 0000,0000,0000,0000,0000,0000,0000,0000,00  
3090 DATA 0000,0000,0000,0000,0000,0000,0000,0000,00  
3100 DATA 0000,0000,0000,0000,0000,0000,0000,0000,00  
3110 DATA 0000,0000,0101,0101,0100,0000,0000,0000,01  
3120 DATA 0000,0000,0000,0001,0000,0001,0000,0000,00  
3130 DATA 0000,0000,0000,0000,0000,0100,0100,0101,00  
3140 DATA 0101,0101,0100,0000,0000,0000,0001,0000,00  
3150 DATA 0000,0000,0204,0101,0101,0101,0000,0000,06  
3160 DATA 0100,0200,0101,0200,0101,0100,0000,0100,01  
3170 DATA 0000,0001,0001,0101,0100,0200,0000,0002,01  
3180 DATA 0001,0000,0000,0100,0101,0101,0100,0100,00  
3190 DATA 0001,0200,0101,0101,0101,0000,0101,0101,03  
3200 DATA 0001,0102,0000,0000,0000,0101,0000,0201,01  
3210 DATA 0000,0200,0001,0001,0100,0101,0001,0100,03  
3220 DATA 0000,0000,0000,0000,0100,0103,0303,0100,02  
3230 DATA 0101,0101,0101,0100,0001,0101,0000,0303,00  
3240 DATA 0300,0001,0000,0000,0001,0101,0100,0100,03  
3250 DATA 0103,0303,0100,0100,0000,0000,0000,0000,02  
3260 DATA 0001,0001,0101,0001,0001,0000,0000,0000,00  
3270 DATA 0000,0000,0100,0000,0000,0000,0100,0000,00  
3280 DATA 0000,0000,0000,0001,0101,0101,0101,0101,01  
3290 DATA 0000,0000,0000,0000,0000,0000,0000,0000,00  
3300 DATA 0000,0000,0101,0101,0100,0101,0101,0000,01  
3310 DATA 0000,0000,0000,0001,0303,0301,0001,0000,02  
3320 DATA 0101,0101,0000,0000,0000,0103,0303,0101,02  
3330 DATA 0100,0002,0000,0100,0000,0000,0001,0303,03  
3340 DATA 0303,0101,0002,0000,0201,0101,0000,0000,01  
3350 DATA 0101,0303,0303,0101,0000,0002,0000,0100,03  
3360 DATA 0000,0001,0101,0303,0300,0101,0002,0002,02  
3370 DATA 0001,0000,0000,0100,0101,0000,0000,0100,01  
3380 DATA 0002,0000,0100,0000,0001,0000,0101,0001,03  
3390 DATA 0001,0101,0001,0101,0100,0000,0100,0200,02  
3400 DATA 0100,0102,0000,0200,0000,0001,0000,0001,00  
3410 DATA 0000,0200,0400,0200,0000,0002,0000,0100,07  
3420 DATA 0000,0100,0000,0100,0200,0202,0002,0001,01  
3430 DATA 0101,0000,0001,0000,0101,0101,0101,0000,01  
3440 DATA 0101,0100,0000,0000,0100,0101,0000,0000,00  
3450 DATA 0101,0101,0000,0000,0000,0001,0101,0000,01  
3460 DATA 0000,0000,0000,0000,0000,0000,0000,0000,00

3470 DATA 0000,0000,0000,0000,0000,0000,0000,0000,00  
3480 DATA 0000,0101,0101,0101,0101,0101,0000,0000,00  
3490 DATA 0000,0000,0001,0000,0000,0000,0000,0101,01  
3500 DATA 0101,0000,0000,0000,0100,0101,0101,0101,01  
3510 DATA 0001,0000,0101,0000,0000,0001,0001,0002,03  
3520 DATA 0002,0002,0000,0200,0100,0000,0000,0100,02  
3530 DATA 0000,0000,0000,0102,0000,0001,0000,0000,02  
3540 DATA 0001,0101,0200,0002,0201,0000,0101,0100,03  
3550 DATA 0000,0000,0000,0100,0001,0100,0100,0201,03  
3560 DATA 0100,0000,0000,0000,0001,0102,0100,0000,02  
3570 DATA 0200,0401,0000,0000,0000,0000,0001,0000,06  
3580 DATA 0200,0200,0101,0100,0000,0000,0000,0000,01  
3590 DATA 0100,0100,0000,0200,0001,0000,0000,0000,03  
3600 DATA 0000,0001,0001,0100,0000,0100,0100,0000,01  
3610 DATA 0000,0000,0001,0100,0001,0101,0101,0001,00  
3620 DATA 0000,0000,0000,0000,0100,0000,0000,0000,01  
3630 DATA 0000,0100,0000,0000,0000,0001,0303,0303,00  
3640 DATA 0303,0301,0101,0000,0000,0000,0000,0103,00  
3650 DATA 0303,0303,0303,0100,0000,0000,0000,0000,01  
3660 DATA 0001,0101,0101,0101,0101,0000,0000,0000,01  
3670 DATA 0000,0000,0000,0000,0000,0000,0000,0000,00  
3680 DATA 0000,0000,0000,0000,0000,0000,0000,0000,00  
3690 DATA 0000,0000,0000,0000,0000,0000,0000,0000,00  
3700 DATA 0000,0000,0000,0000,0000,0000,0000,0000,00  
3710 DATA 0000,0101,0101,0000,0000,0000,0001,0101,01  
3720 DATA 0101,0101,0101,0000,0101,0000,0000,0001,01  
3730 DATA 0100,0002,0000,0000,0000,0200,0101,0101,01  
3740 DATA 0100,0100,0000,0101,0001,0100,0000,0101,00  
3750 DATA 0303,0301,0001,0001,0202,0002,0002,0201,01  
3760 DATA 0201,0103,0303,0100,0100,0100,0000,0004,04  
3770 DATA 0000,0100,0000,0303,0301,0001,0000,0201,01  
3780 DATA 0001,0101,0202,0000,0003,0303,0100,0100,02  
3790 DATA 0200,0002,0200,0002,0001,0103,0303,0301,01  
3800 DATA 0001,0101,0200,0000,0000,0000,0101,0101,03  
3810 DATA 0101,0100,0000,0100,0001,0101,0101,0101,01  
3820 DATA 0000,0000,0000,0000,0001,0101,0100,0000,00  
3830 DATA 0000,0000,0000,0000,0000,0000,0000,0000,00  
3840 DATA 0000,0000,0000,0000,0000,0000,0000,0000,00  
3850 DATA 0000,0000,0000,0000,0000,0000,0000,0000,00  
3860 DATA 0000,0000,0001,0101,0101,0101,0101,0000,01  
3870 DATA 0000,0000,0000,0000,0105,0305,0105,0305,00  
3880 DATA 0100,0000,0000,0000,0000,0000,0001,0305,0305,00  
3890 DATA 0305,0301,0000,0000,0000,0000,0000,0105,00  
3900 DATA 0305,0305,0305,0100,0000,0000,0000,0000,07  
3910 DATA 0001,0305,0305,0305,0301,0000,0000,0000,05  
3920 DATA 0000,0000,0105,0305,0305,0305,0100,0000,03  
3930 DATA 0000,0000,0000,0001,0101,0000,0001,0101,00  
3940 DATA 0000,0000,0000,0000,0000,0000,0100,0000,01  
3950 DATA 0100,0000,0000,0000,0000,0000,0001,0101,0101,00  
3960 DATA 0100,0101,0101,0101,0000,0000,0000,0100,00  
3970 DATA 0000,0000,0000,0000,0000,0100,0000,0000,01  
3980 DATA 0001,0002,0002,0002,0002,0002,0001,0000,02  
3990 DATA 0000,0000,0101,0002,0002,0002,0002,0001,01  
4000 DATA 0100,0000,0000,0000,0102,0002,0002,0002,00  
4010 DATA 0002,0100,0000,0000,0000,0001,0000,0002,00  
4020 DATA 0402,0000,0001,0000,0000,0000,0000,0100,06  
4030 DATA 0001,0101,0101,0000,0100,0000,0000,0000,00  
4040 DATA 0001,0101,0100,0000,0101,0101,0000,0000,00  
4050 DATA 0000,0000,0000,0000,0000,0000,0000,0000,00

# ABONNEZ-VOUS !

```

4060 DATA 0000,0000,0000,0000,0000,0001,0101,0100,00
4070 DATA 0000,0000,0000,0000,0000,0000,0000,0100,01
4080 DATA 0001,0100,0000,0000,0000,0000,0000,0000,00
4090 DATA 0001,0000,0001,0100,0000,0000,0000,0000,01
4100 DATA 0000,0000,0100,0202,0001,0100,0000,0000,01
4110 DATA 0000,0000,0001,0101,0200,0002,0001,0100,01
4120 DATA 0000,0000,0001,0101,0100,0000,0002,0000,02
4130 DATA 0001,0000,0000,0101,0100,0001,0001,0101,00
4140 DATA 0101,0000,0100,0000,0001,0000,0000,0100,01
4150 DATA 0103,0303,0302,0001,0000,0000,0100,0100,02
4160 DATA 0000,0200,0303,0303,0100,0100,0000,0001,03
4170 DATA 0000,0200,0100,0103,0503,0301,0001,0000,04
4180 DATA 0000,0101,0100,0001,0101,0100,0101,0100,00
4190 DATA 0100,0000,0000,0001,0101,0100,0402,0000,07
4200 DATA 0101,0201,0100,0000,0000,0000,0001,0101,03
4210 DATA 0002,0000,0000,0001,0000,0000,0000,0000,03
4220 DATA 0000,0100,0001,0100,0000,0100,0000,0000,00
4230 DATA 0000,0000,0001,0101,0101,0101,0101,0000,01
4240 DATA 0000,0000,0000,0101,0101,0101,0101,0101,00
4250 DATA 0101,0000,0000,0000,0101,0303,0000,0000,00
4260 DATA 0100,0000,0100,0000,0000,0101,0303,0500,05
4270 DATA 0200,0000,0002,0001,0000,0000,0101,0303,01
4280 DATA 0503,0100,0100,0102,0001,0100,0000,0001,04
4290 DATA 0303,0503,0100,0100,0100,0200,0001,0001,05
4300 DATA 0101,0103,0303,0100,0001,0000,0000,0100,03
4310 DATA 0100,0100,0001,0100,0100,0000,0000,0000,01
4320 DATA 0000,0001,0001,0004,0200,0200,0101,0100,05
4330 DATA 0001,0001,0001,0100,0100,0200,0000,0200,01
4340 DATA 0000,0100,0100,0000,0100,0001,0101,0202,00
4350 DATA 0000,0001,0001,0001,0001,0001,0000,0000,01
4360 DATA 0100,0000,0200,0000,0100,0100,0101,0101,03
4370 DATA 0100,0001,0002,0100,0101,0101,0100,0000,02
4380 DATA 0000,0001,0000,0102,0000,0001,0000,0001,02
4390 DATA 0000,0001,0000,0100,0001,0000,0101,0100,00
4400 DATA 0000,0101,0000,0000,0001,0000,0100,0001,01
4410 DATA 0000,0000,0000,0100,0000,0001,0100,0001,00
4420 DATA 0101,0100,0000,0000,0001,0101,0101,0100,01
4430 DATA 0000,0000,0000,0000,0000,0000,0000,0000,00
    
```

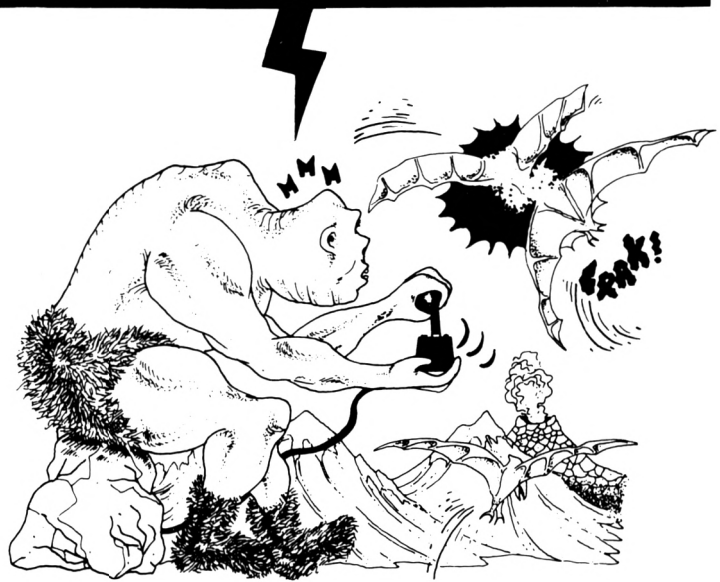

Vous désirez recevoir CPC Infos directement chez vous et être certain de l'avoir à disposition.

Comment avoir CPC Infos chez votre marchand de journaux ?

Simple. S'il ne le reçoit pas, demandez-lui d'intervenir auprès des NMPP afin qu'il dispose du service. Pour ce faire, indiquez-lui le titre CPC Infos, le prix 30 F et la codification des NMPP : M2604. Cette codif est inscrite dans le code barre sur la couverture.

6 numéros  
**150F**  
+ 48F de port



## DATA 9C.BAS

```

10 MODE 2:MEMORY &3FFF >QD
20 PRINT"INSEREZ LA FACE CONTENANT LES FICHIERS PROVIS1 >NQ
   ET PROVIS2":CALL &BB18
30 LOAD"PROVIS1",&4000 >RR
40 LOAD"PROVIS2",&6000 >RW
50 PRINT"PRET A SAUVER...":CALL &BB18 >GD
60 SAVE"SOK.TBL",B,&4000,&3B60 >YL
    
```

A S U I V R E ●●●

**OUI,** je désire m'abonner à CPC infos et recevoir directement chez moi 6 numéros au prix de 150F + 48F de port.

Nom : \_\_\_\_\_ Prénom : \_\_\_\_\_  
 Adresse : \_\_\_\_\_  
 Code postal : \_\_\_\_\_ Ville : \_\_\_\_\_  
 Date : \_\_\_\_\_ Signature obligatoire \_\_\_\_\_

Je règle 198F par :  
 chèque  mandat  
 carte bancaire

Date d'expiration

\_\_\_\_\_



• Les abonnements ne sont pas rétroactifs  
 • Envoi par avion, nous consulter.

ATTENTION !  
 SEUL CE BULLETIN  
 D'ABONNEMENT  
 EST VALABLE

Envoyez votre bulletin accompagné du règlement à :

Editions SORACOM - Service abonnement - BP 88 - 35170 BRUZ

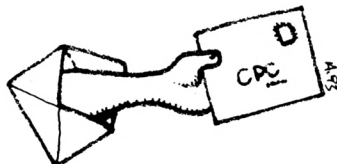

# PETITES ANNONCES

La place réservée aux petites annonces est limitée. En conséquence, celles-ci passent dans leur ordre d'arrivée. Par contre, les petites annonces farfelues sont systématiquement rejetées... De même, comme il est peu probable qu'il existe des "généreux donateurs" de matériels ou de logiciels, les petites annonces faisant appel à ces philanthropes ne seront insérées que si la place le permet.

Seront refusées toutes les annonces visant à vendre ou échanger des listes ou copies de logiciels non garantis "d'origine", ainsi que toute annonce incitant au piratage. En conséquence, réfléchissez bien avant d'envoyer vos textes. Les petites annonces doivent impérativement nous parvenir sur la grille (découpée ou photocopiée), le texte étant rédigé à raison d'un caractère par case.

Enfin, toute annonce non accompagnée de timbres ne sera pas insérée.

• Club jeunes roumains cherche pour CPC 6128, souris, joystick, disq. 3", jeux, revues. D. MANEA B.P. 59-30, BUCAREST - 70164 ROUMANIE.

• Vends livres CPC dont langage machine et jeux disk. Tél. à Didier après 14h. au 91.68.55.54.

• Vends Scanner Dart 500F. Recherche pour 6128 lecteur 3,5, utilitaires pour imprimante Star couleur. Tél. 88.77.12.54.

• Achète imprimante + câble pour 464. Tél. à Olivier entre 18h. et 21h. au 40.26.00.02.

• Vends CPC 464 couleur + environ 200 jeux. Le tout en très bon état : 1000F Tél.43.34.11.88 après 18h.

• Vends 6128 plus + couleur . Nombreux jeux, utilitaires et livres + joysticks. Excellent état. 2500F. Tél. à M. Martin le soir au 42.63.66.94.78

• Vends portrait astral complet (2 discs) : 120F + multiface 2 pour 6128 : 400F port inclus. Tél.29.06.0434.

• Achète imprimante pour 6128 +. Tél.86.47.74.76.

• Vends CPC 464 mono : 700F. Vends CPC 464 couleur : 1200F. Tél. 47.85.82.39.

• Club pour Amstrad PCW et CPC = 3614 POUR\*CAINAL . Pirates infos, dehors !

• Vends CPC 6128 Amstrad couleur + clavier + 26 jeux + 6 disq. Prix : 2000F à débattre . Tél. 45.46.55.05.

• Cherche "Le langage machine Amstrad CPC+". Tél. le soir au 31.92.24.90.

• Vds Amstrad CPC 6128 couleur + tuner Amstrad MP3 + joystick + 8 jeux. Prix : 2500F. Tél. 42.38.16.95. après 19h.

• Vds disks vierges d'occasion : 150F. les 10. Jacky Bouvrie 34, rue de Redon 35000 RENNES.

L E S  
N O U V E A U X  
P I N ' S

BON de  
COMMANDE  
page 54

LOT DE 2 : 50F  
+ 8F de port

## ANNONCEZ-VOUS !

### LES PETITES ANNONCES ET LES MESSAGES

Attention, vos PA seront mises sur le serveur avant la parution du journal

Mettre ce coupon + 4 timbres à 2,50 F dans une enveloppe.  
Adresser le tout à : SORACOM - La Haie de Pan - 35170 BRUZ

CPC52

Gagnez du temps ! Sur minitel 36.15. Tapez MHZ



# PROTECTOR

**Michel SALVADO**

Valable pour CPC 464 - 664 - 6128

**P**rotector permet d'aider les débutants en informatique afin qu'il puissent facilement protéger leurs programmes contre les copieurs les plus puissants (Discology 6.0 par exemple).

## Protector est constitué de plusieurs programmes :

- **PROTECT.BAS** : Après avoir formaté votre disque en DATA (s'il ne l'est pas ; si le disque contient d'autres fichiers basic et un formatage DATA, les données ne seront pas altérées). Il faut exécuter ce programme en premier : il va créer une piste 40 au format incopiable (piste «protector»).

- **PROTBAS.BAS** : Ce programme permet de transférer un programme basic normal sur votre disque «protector» (contenant la piste 40 spéciale). Le programme transféré sera automatiquement codé et, pour l'exécuter, tapez tout simplement RUN «nom du programme».

L'instruction LOAD «nom du programme» est impossible et si quelqu'un copie ce fichier sur une de ses disquettes, il ne fonctionnera pas ! En fait, le programme teste si la piste 40 est bien une piste «protector». Si la réponse est négative, il y a une ré-initialisation de l'ordinateur, sinon le programme s'exécute.

- **TEST.BIN** : Ce programme permet de tester si la piste 40 du disque est bien une piste «protector». Ex : LOAD «TEST.BIN», &A000. Introduire une disquette (normale, ou protector). Tapez CALL &A000. Si la piste 40 est «protector», retour au basic, sinon remise à zéro.

Il est donc possible de tester vous-même vos disquettes et de protéger les programmes binaires. Outre les deux programmes basic PROTECT.BAS et PROTBAS.BAS, vous allez devoir entrer les programmes TEST.GEN, FORMAT.GEN, INSTALL.GEN et LOAD.GEN, les sauver et les lancer par RUN. Vous obtiendrez ainsi les fichiers TEST.BIN, FORMAT.BIN, INSTALL.BIN et LOAD.BIN.

## PROTECT.BAS

```

10 'PROTECTOR DE MICHEL SALVADO (C) 1992           >LA
20 'FORMATEUR DE PISTE 40                           >LB
30 '                                                 >LC
40 IF HIMEM<>&4FFF THEN MEMORY &4FFF:LOAD"INSTALL.BIN", >KT
&5000:LOAD"FORMAT",&A000
50 MODE 2:INK 0,0:INK 1,26:BORDER 13:PRINT CHR$(24);SPA >YL
CE$(17);"- P R O T E C T O R - DE MICHEL SALVADO , 1992
";SPACE$(17);CHR$(24)
60 PRINT"Si vous ne connaissez pas la fonction exacte d >QX
u programme,reportez vous au":PRINT"mode d'emploi !"
70 PRINT"Inserez le disk destination o! vous souhaitez >PH
formater une piste 40 incopiable ,meme par discology 6.
0 , et pressez une touche ...":CALL &BB1B
80 CALL &A000                                         >CF
90 PRINT:PRINT"Opérations terminées ..."         >VX
100 PRINT:PRINT"La protection inviolable par les copieu >RM
rs les plus performants est installée."
```

## PROBAS.BAS

```

10 MODE 2:PEN 1:INK 1,26:INK 0,0:BORDER 0           >BK
20 LOAD"LOAD.BIN",&A000                               >RA
30 LOAD"TEST.BIN",&A200                               >TE
40 INPUT"NOm DU FICHIER A PROTEGER :",A$            >LZ
50 IF LEN(A$)>8 THEN GOTO 40                          >VU
60 IF LEN(A$)<8 THEN A$=A$+STRING$(8-LEN(A$),32)    >QY
70 A$=A$+".BAS"                                       >MF
80 FOR T=0 TO 11:POKE &A09D+T,ASC(MID$(A$,T+1,1)):NEXT: >LP
CALL &A000
```

## INSTALL.GEN

```

10 '(C) 1993 MICHEL SALVADO                           >LA
20 'CPC INFOS                                         >LB
```



```

30 'PROTECTOR
40 '
50 ADR=&A000:FOR LIG=0 TO 37:FOR DON=1 TO 8:READ A$
60 A=VAL("&"+A$):CHECK=(CHECK+LIG+A*DON) AND &FF
70 POKE ADR+LIG*8+DON-1,A:NEXT
80 READ B$:IF CHECK=VAL("&"+B$) THEN 100
90 PRINT"ERREUR LIGNE ";1000+LIG*10:END
100 PRINT"LIGNE ";1000+LIG*10;" Ok";CHR$(13);:NEXT
110 SAVE"INSTALL",B,&A000,&130
1000 DATA F3,01,7E,FA,3E,01,ED,79,D6
1010 DATA 06,02,21,00,00,2B,7C,85,59
1020 DATA 20,FB,10,F6,11,AC,50,CD,7C
1030 DATA 45,50,11,B0,50,CD,4A,50,50
1040 DATA 21,BC,50,CB,6E,2B,F3,11,68
1050 DATA B2,50,21,00,90,CD,52,50,A1
1060 DATA C9,0C,7E,ED,79,0D,23,ED,EB
1070 DATA 7B,F2,37,50,A2,20,F2,21,F1
1080 DATA BC,50,C3,6E,50,01,8C,50,7B
1090 DATA 1B,0B,01,6E,50,21,8C,50,A3
1100 DATA 1B,03,01,37,50,ED,43,6C,43
1110 DATA 50,1A,47,13,C5,1A,13,CD,A2
1120 DATA 92,50,C1,10,F7,01,7E,FB,DA
1130 DATA 11,10,20,C3,00,00,ED,7B,1A
1140 DATA FE,C0,38,FA,0C,ED,7B,77,62
1150 DATA 0D,23,3E,05,3D,20,FD,ED,3F
1160 DATA 7B,A3,20,EA,3A,BD,50,E6,75
1170 DATA 04,C0,37,C9,ED,7B,F2,8C,B9
1180 DATA 50,C9,01,7E,FB,F5,ED,7B,06
1190 DATA 87,30,FB,87,30,02,F1,C9,6D
1200 DATA F1,0C,ED,79,0D,3E,05,3D,81
1210 DATA 00,20,FC,C9,03,0F,00,2B,2A
1220 DATA 01,08,09,45,00,28,00,CA,5A
1230 DATA 06,CA,2A,FF,00,00,00,00,26
1240 DATA 00,00,00,00,00,00,00,00,E6
1250 DATA 00,00,00,00,00,00,00,00,AE
1260 DATA D9,21,00,01,D9,C3,00,50,EC
1270 DATA 0C,7E,ED,79,0D,23,D9,2B,D1
1280 DATA 7C,85,D9,2B,07,ED,7B,F2,4B
1290 DATA E5,50,18,EC,01,7E,FA,ED,E7
1300 DATA 49,C9,00,00,00,00,00,00,B2
1310 DATA 00,00,00,00,00,00,00,00,AA
1320 DATA AF,00,00,00,21,23,51,CD,6F
1330 DATA 04,BC,D0,22,24,51,79,32,34
1340 DATA 26,51,1E,00,16,00,0E,00,36
1350 DATA 21,00,90,DF,24,51,D8,32,AD
1360 DATA 00,00,C9,86,00,00,00,00,40
1370 DATA 00,00,00,00,00,00,00,00,68

```

## LOAD.GEN

```

10 '(C) 1993 MICHEL SALVADO
20 'CPC INFOS
30 'PROTECTOR
40 '
50 ADR=&A000:FOR LIG=0 TO 56:FOR DON=1 TO 8:READ A$
60 A=VAL("&"+A$):CHECK=(CHECK+LIG+A*DON) AND &FF
70 POKE ADR+LIG*8+DON-1,A:NEXT
80 READ B$:IF CHECK=VAL("&"+B$) THEN 100
90 PRINT"ERREUR LIGNE ";1000+LIG*10:END

```

```

>LC 100 PRINT"LIGNE ";1000+LIG*10;" Ok";CHR$(13);:NEXT >MN
>LD 110 SAVE"LOAD",B,&A000,&1BD >VZ
>RZ 1000 DATA C3,82,A0,49,6E,73,65,72,56 >BP
>RA 1010 DATA 72,65,7A,20,6C,65,20,64,02 >BT
>ZR 1020 DATA 69,73,63,20,73,6F,75,72,A6 >BT
>FN 1030 DATA 63,65,20,70,75,69,73,20,EF >BL
>JF 1040 DATA 66,72,61,70,70,65,7A,20,20 >BE
>MN 1050 DATA 75,6E,65,20,74,6F,75,63,71 >BY
>YY 1060 DATA 68,65,2E,0D,0A,00,49,6E,32 >BK
>CX 1070 DATA 73,65,72,72,65,7A,20,6C,DA >BV
>BQ 1080 DATA 65,20,64,69,73,63,20,64,20 >BY
>CA 1090 DATA 65,73,74,69,6E,61,74,69,93 >BB
>BJ 1100 DATA 6F,6E,20,70,75,69,73,20,32 >BF
>CG 1110 DATA 66,72,61,70,70,65,7A,20,9B >BE
>BH 1120 DATA 75,6E,65,20,74,6F,75,63,24 >BU
>CG 1130 DATA 68,65,20,2E,0D,0A,00,4F,CB >BE
>BF 1140 DATA 70,7B,72,61,74,69,6F,6E,AE >CQ
>BC 1150 DATA 73,20,74,65,72,6D,69,6E,E0 >BM
>BH 1160 DATA 7B,65,73,20,2E,2E,2E,0D,22 >BY
>BF 1170 DATA 0A,46,72,61,70,70,65,7A,7D >BA
>BU 1180 DATA 20,75,6E,65,20,74,6F,75,FE >BH
>CU 1190 DATA 63,68,65,2E,00,46,49,43,6B >BU
>BB 1200 DATA 48,49,45,52,53,2E,42,49,C5 >BP
>CL 1210 DATA 4E,7E,87,C8,CD,5A,BB,23,4E >CJ
>CN 1220 DATA 1B,F7,3E,02,CD,0E,BC,21,47 >CY
>CD 1230 DATA 03,A0,CD,A9,A0,CD,1B,BB,BB >CA
>CZ 1240 DATA CD,65,BC,21,9D,A0,06,0C,25 >CT
>CW 1250 DATA 11,70,01,CD,77,BC,AF,32,29 >CE
>CH 1260 DATA 29,AE,ED,43,2A,AE,21,70,9E >CY
>CB 1270 DATA 01,CD,B3,BC,CD,7A,BC,F3,23 >CA
>BB 1280 DATA 21,70,01,ED,5B,2A,AE,ED,A8 >CE
>BV 1290 DATA 53,62,A1,01,FF,00,3E,4D,A3 >CA
>BQ 1300 DATA ED,4F,ED,5F,AE,AA,AB,AB,B0 >DH
>AG 1310 DATA A9,77,23,04,0D,1B,7A,B3,B9 >BE
>AV 1320 DATA 20,F0,2A,2A,AE,11,70,01,93 >BA
>BL 1330 DATA 19,E5,E5,11,60,00,19,22,10 >BL
>CE 1340 DATA 7C,A1,D1,21,5D,A1,01,60,73 >BJ
>CD 1350 DATA 00,ED,B0,21,00,A2,ED,5B,1B >CE
>CB 1360 DATA 7C,A1,01,00,01,ED,B0,EB,B4 >CU
>BG 1370 DATA 01,70,01,C6,00,ED,42,E5,5C >BQ
>AM 1380 DATA 21,36,A0,CD,A9,A0,CD,1B,95 >CD
>BY 1390 DATA BB,21,9D,A0,06,0C,11,70,7E >CB
>BE 1400 DATA 01,CD,8C,BC,21,70,01,D1,C1 >CC
>BZ 1410 DATA C1,3E,02,CD,9B,BC,CD,8F,F3 >CM
>BU 1420 DATA BC,21,6F,A0,CD,A9,A0,CD,CD >CB
>AF 1430 DATA 1B,BB,C3,00,00,F3,21,70,15 >BM
>AX 1440 DATA 01,11,00,00,01,FF,00,3E,87 >BQ
1450 DATA 4D,ED,4F,ED,5F,AE,AA,AB,A4 >DR
1460 DATA AB,A9,77,23,04,0D,1B,7A,EE >CJ
1470 DATA B3,20,F0,21,00,00,11,00,24 >BK
1480 DATA A0,01,00,02,ED,B0,CD,00,AA >CG
1490 DATA A0,2A,2A,AE,11,10,00,19,D9 >BY
>LC 1500 DATA 22,66,AE,22,68,AE,23,23,12 >BB
>LD 1510 DATA 23,23,22,70,AE,11,05,00,28 >BB
>RA 1520 DATA 19,22,6A,AE,22,6C,AE,3E,FF >CP
>RA 1530 DATA FF,32,2C,AE,11,40,00,21,23 >BD
>ZR 1540 DATA FF,AB,0E,07,CD,CE,BC,CD,CF >DJ
>FN 1550 DATA 00,B9,C3,78,EA,01,7E,FA,FC >CU
>JF 1560 DATA 3E,01,ED,79,C9,00,00,00,94 >BH

```



## TEST.GEN

```

10 '(C) 1993 MICHEL SALVADO
20 'CPC INFOS
30 'PROTECTOR
40 '
50 ADR=&A000:FOR LIG=0 TO 32:FOR DON=1 TO 8:READ A$

```

```

60 A=VAL("&"+A$):CHECK=(CHECK+LIG+A*DON) AND &FF
70 POKE ADR+LIG*B+DON-1,A:NEXT
80 READ B$:IF CHECK=VAL("&"+B$) THEN 100
90 PRINT"ERREUR LIGNE ";1000+LIG*10:END
100 PRINT"LIGNE ";1000+LIG*10;" Ok";CHR$(13);:NEXT
110 SAVE"TEST",B,&A000,&FB
1000 DATA F3,01,7E,FA,3E,01,ED,79,D6
1010 DATA 16,02,01,00,00,0B,7B,B1,0D
1020 DATA 20,FB,15,20,F5,01,7E,FB,0B
1030 DATA ED,7B,E6,10,2B,16,ED,7B,79
1040 DATA 17,30,FB,17,3B,06,0C,ED,55
1050 DATA 7B,0D,18,EC,EE,FF,0C,ED,63
1060 DATA 79,0D,18,E4,3E,0F,CD,ES,51
1070 DATA A0,AF,CD,ES,A0,3E,2B,CD,96
1080 DATA ES,A0,3E,0B,CD,ES,A0,CD,FC
1090 DATA F1,A0,57,CD,F1,A0,7A,E6,A9
1100 DATA 20,2B,EF,3E,2B,32,D7,A0,03
1110 DATA 06,0A,3E,C1,C5,F5,F5,CD,ES
1120 DATA 92,A0,21,00,C0,F1,BE,C2,22
1130 DATA 00,00,23,7E,FE,52,C2,00,1B
1140 DATA 00,F1,3C,C1,10,E6,01,7E,D0
1150 DATA FA,ED,49,21,00,C0,11,01,7A
1160 DATA C0,01,FF,3F,36,FF,E5,D5,A8
1170 DATA C5,ED,B0,C1,D1,E1,75,ED,D9
1180 DATA B0,C9,32,D9,A0,32,DB,A0,EE
1190 DATA FE,CA,3E,06,2B,02,3E,02,00
1200 DATA 32,DA,A0,01,7E,FB,21,D5,D1
1210 DATA A0,16,09,7E,23,CD,ES,A0,18
1220 DATA 15,20,FB,21,00,C0,18,06,E1
1230 DATA 0C,ED,7B,77,23,0D,ED,7B,FB
1240 DATA F2,BE,A0,E6,20,20,F1,16,4B
1250 DATA 07,21,DE,A0,CD,F1,A0,77,32
1260 DATA 15,23,20,FB,C9,46,00,00,2E
1270 DATA 00,00,02,00,01,00,00,00,11
1280 DATA 00,00,00,00,00,F5,ED,7B,EA
1290 DATA 17,30,FB,F1,0C,ED,79,0D,7F
1300 DATA C9,ED,7B,17,30,FB,0C,ED,64
1310 DATA 7B,0D,C9,00,00,00,00,49
1320 DATA 00,00,00,00,00,00,00,49

```

## FORMAT.GEN

```

10 '(C) 1993 MICHEL SALVADO
20 'CPC INFOS
30 'PROTECTOR
40 '
50 ADR=&A000:FOR LIG=0 TO 57:FOR DON=1 TO 8:READ A$
60 A=VAL("&"+A$):CHECK=(CHECK+LIG+A*DON) AND &FF
70 POKE ADR+LIG*B+DON-1,A:NEXT
80 READ B$:IF CHECK=VAL("&"+B$) THEN 100
90 PRINT"ERREUR LIGNE ";1000+LIG*10:END
100 PRINT"LIGNE ";1000+LIG*10;" Ok";CHR$(13);:NEXT

```

```

110 SAVE"FORMAT",B,&A000,&1CS
1000 DATA C3,95,A0,19,51,00,1A,51,04
1010 DATA 90,B3,50,49,23,51,B6,17,0D
1020 DATA 51,81,A0,AB,0A,A4,AB,02,A2
1030 DATA A5,AB,06,A2,AB,25,AF,50,B8
1040 DATA 2B,B5,50,2B,15,51,2B,00,61
1050 DATA 00,00,46,6F,72,6D,61,74,26
1060 DATA 61,67,65,20,64,65,20,6C,C6
1070 DATA 61,20,70,69,73,74,65,20,4D
1080 DATA 34,30,2E,2E,2E,0D,0A,0A,2D
1090 DATA 00,45,63,72,69,74,75,72,78
1100 DATA 65,20,64,65,20,6C,61,20,FC
1110 DATA 70,69,73,74,65,20,34,30,64
1120 DATA 2E,2E,2E,0D,0A,0A,00,53,12
1130 DATA 65,63,74,20,30,31,20,3A,47
1140 DATA 20,49,44,20,2B,32,38,2C,91
1150 DATA 30,30,2C,30,30,2C,30,32,B5
1160 DATA 29,20,3A,00,4F,6B,2E,2E,0B
1170 DATA 2E,0D,0A,00,7E,B7,CB,CD,99
1180 DATA 5A,BB,23,1B,F7,F3,DD,21,5A
1190 DATA 03,A0,DD,66,01,DD,6E,00,99
1200 DATA 7C,B5,2B,1C,DD,7E,02,77,12
1210 DATA DD,23,DD,23,DD,23,1B,EA,1B
1220 DATA 2B,00,C1,02,50,52,4F,54,83
1230 DATA 45,43,54,4F,52,20,2D,20,D3
1240 DATA 3E,C1,11,00,90,21,B0,A0,EC
1250 DATA 01,04,00,32,B2,A0,ED,B0,BA
1260 DATA 3C,FE,CA,20,F0,32,B2,A0,5A
1270 DATA 3E,06,32,B3,A0,21,B0,A0,94
1280 DATA 01,04,00,ED,B0,21,2A,A0,8D
1290 DATA CD,BC,A0,CD,00,51,21,49,B3
1300 DATA A0,CD,BC,A0,11,00,90,7A,E6
1310 DATA FE,92,2B,0A,21,B4,A0,01,E5
1320 DATA 0C,00,ED,B0,1B,F1,21,B4,1D
1330 DATA A0,01,0C,00,ED,B0,F3,3E,41
1340 DATA C1,F5,32,00,90,32,B7,50,0F
1350 DATA 32,B9,50,F5,1F,1F,1F,1F,B5
1360 DATA E6,0F,C6,90,27,CE,40,27,FA
1370 DATA 32,7B,A0,F1,E6,0F,C6,90,B0
1380 DATA 27,CE,40,27,32,7C,A0,32,D1
1390 DATA 6D,A0,3E,02,32,B8,50,21,FA
1400 DATA 67,A0,CD,BC,A0,CD,00,50,E6
1410 DATA F3,21,84,A0,CD,BC,A0,F1,A0
1420 DATA 3C,FE,CA,2B,03,C3,11,A1,46
1430 DATA 3E,31,32,6C,A0,3E,30,32,FB
1440 DATA 6D,A0,3E,41,32,7C,A0,3E,F5
1450 DATA 36,32,7F,A0,21,67,A0,CD,CB
1460 DATA 8C,A0,3E,CA,32,00,90,32,63
1470 DATA B7,50,32,B9,50,3E,06,32,6A
1480 DATA 8B,50,21,31,50,36,C3,23,AA
1490 DATA 36,DB,23,36,50,CD,D0,50,E7
1500 DATA 21,84,A0,CD,BC,A0,F3,3E,C5
1510 DATA C9,32,5A,BB,2A,07,BB,E5,C5
1520 DATA 21,3E,43,22,06,BB,3E,C9,CD
1530 DATA 32,00,BB,11,00,90,CD,9B,FF
1540 DATA BC,3E,CF,32,5A,BB,32,06,CE
1550 DATA BB,E1,22,07,BB,01,7E,FA,74
1560 DATA 3E,01,ED,79,C9,00,00,00,0C
1570 DATA 00,00,00,00,00,00,00,00,D4

```

Une affaire pour votre Amstrad !

# SORACOM SOLDE A SES LECTEURS

**LOTS d'anciens numéros, des dizaines d'articles et de programmes**

**5 N° d'Amstar**

20F. + 20F de port par lot

**5 N° CPC infos**

**OCTOBRE 1990 à DECEMBRE 1991**

50F + 25F de port par lot

**ATTENTION :  
IL S'AGIT DE  
LOTS EN  
SOLDES**



**JUSQU' A EPUISEMENT DES STOCKS**

**Bon de commande**

**J e c o m m a n d e**

- 5 numéros de **CPC infos** pour 50 F + 25 F de port
- 5 numéros d'**Amstar** pour 20 F + 20 F de port

Je joins mon règlement    chèque bancaire   
chèque postal                     mandat

Nom : \_\_\_\_\_ Prénom : \_\_\_\_\_

Adresse : \_\_\_\_\_

Code postal : \_\_\_\_\_ Ville : \_\_\_\_\_

Date : \_\_\_\_\_ Signature \_\_\_\_\_



**JE REGLE PAR CARTE BANCAIRE**

Date d'expiration \_\_\_\_\_

Signature \_\_\_\_\_

Retournez ce coupon, accompagné de votre chèque libellé à l'ordre des Editions SORACOM - La Haie de Pan - 35170 BRUZ

# CPC

jeu

# TETRIS

Karine DANJOU & Ange MICAELLI

Valable pour CPC 664 - 6128

Ce jeu est un dérivé très proche du jeu Tétris déjà existant mais avec une programmation conçue par nous. Il n'y a que quelques modifications par rapport à l'original.

**L**e but du jeu est d'emboîter correctement les formes descendantes afin de ne pas être bloqué au sommet. Pour cela, il faut utiliser les touches gauche et droite du curseur pour diriger et la touche «Espace» pour effectuer une rotation. Il est aussi possible d'utiliser la manette, la touche «Espace» étant remplacée par la position vers le haut.

Suite à la pose de chaque forme géométrique, une analyse du tableau s'effectue : lorsqu'une ligne est formée horizontalement, elle disparaît, ce qui abaisse celles situées au-dessus. A partir d'un score de 20 points, puis régulièrement tous les 10 points, le programme ajoute automatique-

ment une ligne composée aléatoirement de vides et de cubes. Régulièrement également, un oiseau complique la situation. Lorsqu'un bloc apparaît en haut du tableau, il faut le diriger à l'aide des touches du curseur, il descendra tout seul au bout de 2 secondes, détruisant les formes déjà affichées.

Les 15 meilleurs scores sont mémorisés. Ce jeu se compose de 3 programmes : TETRIS, le programme principal, SCORES, les meilleurs scores établis par l'utilisateur et EXSCORE, les scores initiaux. Le programme demande au départ si de nouveaux scores doivent être affichés. En cas de réponse positive, le jeu demandera s'il doit afficher les scores initiaux ou les meilleurs scores utilisateur.

## EXSCORE.

```
4900 score$(1)="TETRIS":score(1)=750 >FB
4910 score$(2)="TETRIS":score(2)=700 >EH
4920 score$(3)="TETRIS":score(3)=650 >FG
4930 score$(4)="TETRIS":score(4)=600 >FE
4940 score$(5)="TETRIS":score(5)=550 >FM
4950 score$(6)="TETRIS":score(6)=500 >FK
4960 score$(7)="TETRIS":score(7)=450 >FT
4970 score$(8)="TETRIS":score(8)=400 >FQ
4980 score$(9)="TETRIS":score(9)=350 >FY
4990 score$(10)="TETRIS":score(10)=300 >BD
5000 score$(11)="TETRIS":score(11)=250 >BR
5010 score$(12)="TETRIS":score(12)=200 >BF
5020 score$(13)="TETRIS":score(13)=150 >BX
5030 score$(14)="TETRIS":score(14)=100 >BV
5040 score$(15)="TETRIS":score(15)=50 >FT
```



## SCORES.

```
4900 score$(1)="TETRIS":score(1)= 750 >FT
4910 score$(2)="TETRIS":score(2)= 700 >FQ
4920 score$(3)="TETRIS":score(3)= 650 >FY
4930 score$(4)="TETRIS":score(4)= 600 >FW
4940 score$(5)="TETRIS":score(5)= 550 >FD
4950 score$(6)="TETRIS":score(6)= 500 >FB
4960 score$(7)="BEA ":score(7)= 499 >DW
4970 score$(8)="TETRIS":score(8)= 450 >FM
4980 score$(9)="TETRIS":score(9)= 400 >FK
4990 score$(10)="TETRIS":score(10)= 350 >HU
5000 score$(11)="TETRIS":score(11)= 300 >GF
5010 score$(12)="TETRIS":score(12)= 250 >HE
5020 score$(13)="TETRIS":score(13)= 200 >HC
5030 score$(14)="TETRIS":score(14)= 150 >HK
5040 score$(15)="TETRIS":score(15)= 100 >HH
```



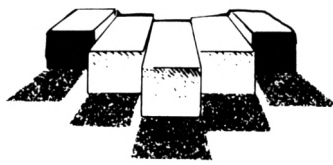

# TETRIS.BAS

```

10 ' ***** >LA
20 ' * TETRIS * >LB
30 ' ***** >LC
40 KEY DEF 66,0,0,0,0:POKE &BDEE,&C9:GOTO 80 >KZ
50 MODE 2:PAPER 0:PEN 1:INK 1,24:BOARDER 1:LIST >PH
60 RUN >PF
70 SAVE"TETRIS":CLS:CAT:CALL &BB06:RUN >JL
80 MODE 2:PRINT "Nouveaux scores ? <Oui> <Non>":newsco >FJ
re$="":WHILE newscore$="" :newscore$=UPPER$(INKEY$):WEND
:IF INSTR("ON",newscore$)=0 GOTO 80 ELSE IF newscore$="
N" THEN 110
90 CLS:IF newscore$="0" THEN PRINT "Scores d'initialisa >ET
tion ? <Oui> <Non>":newscore$="":WHILE newscore$="" :ne
wscore$=UPPER$(INKEY$):WEND
100 IF INSTR("ON",newscore$)=0 GOTO 90 ELSE IF newscore >XW
$="0" THEN CHAIN MERGE"EXSCORE",110 ELSE CHAIN MERGE"SC
ORES",110
110 KEY 130,CHR$(13)+"GOTO 50"+CHR$(13) >FA
120 KEY 139,CHR$(13)+"GOTO 60"+CHR$(13) >FD
130 KEY 140,CHR$(13)+"GOTO 70"+CHR$(13):ON BREAK GOSUB >CQ
140:present=0:GOTO 150
140 remai=REMAIN(0):END >TC
150 MODE 1:PAPER 0:PEN 1:INK 0,0:INK 1,18:INK 2,17:INK >RG
3,7:BOARDER 0:EVERY 25,0 GOSUB 4690
160 ' DIMs ---- >RH
170 DIM code$(19) ' pour d{finitions des fo >LU
rmes
180 DIM form$(19),uniform$(19) ' pour affichage des dive >XU
rses formes
190 DIM typ$(19) ' pour chaque progression >FC

200 DIM cd(19),cf(19) ' conditions pour d{but e >NE
t fin de boucle
210 DIM cbxm(19),cbxp(19) ' conditions pour bords h >TD
orizontaux
220 DIM cbym(19),cbyp(19) ' conditions pour bords v >TG
erticaux
230 DIM nb(19) ' nombre de tests bas >LB
240 DIM ng(19) ' nombre de tests gauche >LH
250 DIM nd(19) ' nombre de tests droite >LF
260 DIM tbx(19,4),tby(19,4) ' tests bas @ 4 colonnes >VA
270 DIM tqx(19,4),tqy(19,4) ' tests gauche @ 4 colonn >VM
es
280 DIM tdx(19,4),tdy(19,4) ' tests droite @ 4 colonn >VG
es
290 DIM score$(15),score(15) ' divers scores >WE
300 ' ***** 00 ***** >RD
310 DATA "11GGH11" >LX
320 DATA "G11111" >MK
330 DATA "HH1GB1GB1GB1" >RQ
340 DATA "H11GB1GB1" >PK
350 DATA "H61BG111" >MK
360 DATA "H1BG1BGG11" >PM
370 DATA "G1111GB1" >LX
380 DATA "HG11BG1BG1" >PF
390 DATA "GB1GH111" >MP
400 DATA "H1BG1BG11" >NG

410 DATA "G111HG1" >LY
420 DATA "G111BGG1" >MG
430 DATA "H1BG11BGG1" >PK
440 DATA "H1BGG111" >MK
450 DATA "G11HG1BGG1" >PM
460 DATA "B1GH11GH1" >ND
470 DATA "GH11BG11" >MN
480 DATA "H1BG11BG1" >NZ
490 DATA "G11HG11" >LG
500 ' ***** 01 ***** >RF
510 DATA "00000000000000000000" >VV
520 DATA "00100000000000000000" >VX
530 DATA "01000000000000000000" >VY
540 DATA "00000001000000000000" >VZ
550 DATA "00010000000000000000" >VA
560 DATA "00001000000000000000" >VB
570 DATA "00000100000000000000" >VC
580 DATA "00000000001000000000" >VD
590 DATA "00000000100000000000" >VE
600 DATA "00000000010000000000" >VW
610 DATA "00000000001000000000" >VX
620 DATA "0000000000000000100000" >VY
630 DATA "00000000000010000000" >VZ
640 DATA "00000000000001000000" >VA
650 DATA "0000000000000001000000" >VB
660 DATA "00000000000000000100" >VC
670 DATA "0000000000000000001000" >VD
680 DATA "000000000000000000001" >VE
690 DATA "0000000000000000000010" >VF
700 ' ***** 02 ***** >RH
710 DATA "0225" >NA
720 DATA "0125" >NA
730 DATA "0324" >NC
740 DATA "0224" >NC
750 DATA "0225" >NE
760 DATA "0224" >NE
770 DATA "0124" >NE
780 DATA "0224" >NG
790 DATA "0124" >NG
800 DATA "0224" >MK
810 DATA "0225" >NB
820 DATA "0124" >NA
830 DATA "0224" >NC
840 DATA "0225" >NE
850 DATA "0224" >NE
860 DATA "0224" >NF
870 DATA "0225" >NH
880 DATA "0224" >NH
890 DATA "0225" >NK
900 ' ***** 03 ***** >RK
910 DATA -1,0,1,2,6 >LY
920 DATA 0,-1,0,2,6 >LY
930 DATA -1,1,2,2,5 >LB
940 DATA -1,0,1,2,5 >LA
950 DATA 0,0,1,2,6 >EB
960 DATA 0,1,2,2,5 >ED
970 DATA 0,0,0,2,5 >EB
980 DATA 0,1,1,2,5 >EE
990 DATA 0,0,0,2,5 >ED

```

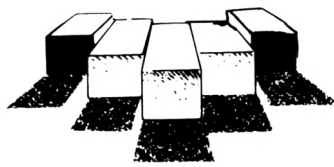

```

1000 DATA -1,0,1,25 >LH 1590 DATA 2,2,0,0,1 >LT
1010 DATA 0,0,1,26 >LP 1600 DATA 3,1,1,2,-1,0,1 >GX
1020 DATA 0,0,0,25 >LN 1610 DATA 2,2,2,-1,0 >MZ
1030 DATA -1,0,1,25 >LL 1620 DATA 2,2,1,0,1 >LM
1040 DATA 0,0,1,26 >LT 1630 DATA 3,1,2,1,-1,0,1 >QA
1050 DATA 0,1,1,25 >LU 1640 DATA 2,1,2,-1,0 >MB
1060 DATA -1,0,1,25 >LP 1650 DATA 3,1,1,1,-1,0,1 >GB
1070 DATA 0,0,1,26 >LW 1660 DATA 3,2,2,1,-1,0,1 >QE
1080 DATA -1,0,1,25 >LR 1670 DATA 2,1,2,-1,0 >ME
1090 DATA 0,0,1,26 >LY 1680 DATA 3,1,2,2,-1,0,1 >GB
1100 ' ***** 04 ***** >XE 1690 DATA 2,2,1,-1,0 >MG
1110 DATA 2,0,1,1,1 >LE 1700 ' ***** >YA
1120 DATA 4,-1,0,1,2,1,1,1,1 >UL 1710 ' * constantes * >YB
1130 DATA 1,0,2 >NK 1720 ' ***** >YC
1140 DATA 2,1,0,0,2 >LH 1730 b$=CHR$(10) >BC
1150 DATA 3,-1,0,1,1,1,1 >QW 1740 h$=CHR$(11) >CA
1160 DATA 2,-1,0,2,2 >MZ 1750 d$=CHR$(9) >WA
1170 DATA 3,-1,0,1,1,1,2 >QZ 1760 g$=CHR$(8) >ND
1180 DATA 2,-1,0,0,2 >MZ 1770 SYMBOL AFTER 163 >PF
1190 DATA 3,-1,0,1,2,1,1 >GB 1780 SYMBOL 168,&0,&7E,&42,&7A,&7A,&7A,&7E,&0 >LU
1200 DATA 2,0,1,2,2 >LG 1790 tr$=CHR$(22)+CHR$(1) >TQ
1210 DATA 3,-1,0,1,1,1,1 >QT 1800 nr$=CHR$(22)+CHR$(0) >TZ
1220 DATA 3,-1,0,1,1,2,1 >QV 1810 cub$=CHR$(168) >MH
1230 DATA 2,0,1,2,1 >LJ 1820 poird$=CHR$(15)+CHR$(0)+CHR$(194)+CHR$(154)+CHR$(19 >MU
1240 DATA 3,-1,0,1,1,1,1 >QW 5)+b$+STRING$(3,g$)+CHR$(149)+CHR$(15)+CHR$(3)+CHR$(164
1250 DATA 2,-1,0,1,2 >MY )+CHR$(15)+CHR$(0)+CHR$(149)+b$+STRING$(3,g$)+CHR$(147)
1260 DATA 2,0,1,2,1 >LM +CHR$(154)+CHR$(153)
1270 DATA 3,-1,0,1,0,1,1 >QY 1830 unpoird$=STRING$(3,32)+b$+STRING$(3,g$)+STRING$(3,3 >YA
1280 DATA 2,0,1,1,2 >LP 2)+b$+STRING$(3,g$)+STRING$(3,32)
1290 DATA 3,-1,0,1,1,1,0 >QA 1840 miniy=1 coordonn(e mini haut >JJ
1300 ' ***** 05 ***** >XG 1850 maxiy=1 coordonn(e maxi haut >KB
1310 DATA 2,-1,-1,-1,0 >NE 1860 ' ----- couleurs ----- >YH
1320 DATA 1,-2,0 >WB 1870 fond=0 couleur du fond >YD
1330 DATA 4,-1,-1,-1,-1,-2,-1,0,1 >XB 1880 descendant=3 couleur pi(ce descendante >MG
1340 DATA 3,-1,-1,-1,-1,0,1 >TL 1890 arrive=1 couleur pi(ce pos(e >UD
1350 DATA 2,-2,-2,-1,0 >NL 1900 autre=2 couleur suppl(ementaire >JB
1360 DATA 3,-1,-1,-2,-1,0,1 >TP 1910 ' ----- d'apr)s les datas ----- >YD
1370 DATA 2,-2,0,0,1 >MA 1920 RESTORE 300 >LU
1380 DATA 3,-2,-1,-1,-1,0,1 >TR 1930 FOR i=1 TO 19 >LT
1390 DATA 2,-2,-2,0,1 >NT 1940 READ code$(1):z$=code$(1) >YJ
1400 DATA 3,-1,-1,-1,-1,0,1 >TH 1950 form$(i)="" :uniform$(i)="" >YW
1410 DATA 2,0,-2,-1,0 >NH 1960 FOR j=1 TO LEN(z$) >QD
1420 DATA 2,-2,-1,0,1 >NK 1970 zz$=MID$(z$,j,1) >PR
1430 DATA 3,-1,-1,-1,-1,0,1 >TL 1980 IF zz$="1" THEN form$(i)=form$(i)+cub$:uniform$(i)= >BG
1440 DATA 2,-1,-2,-1,0 >NK uniform$(i)+CHR$(32)
1450 DATA 3,-1,-2,-1,-1,0,1 >TP 1990 IF zz$="6" THEN form$(i)=form$(i)+g$:uniform$(i)=un >QK
1460 DATA 3,0,-1,-1,-1,0,1 >RU form$(i)+g$
1470 DATA 2,-2,-1,-1,0 >NN 2000 IF zz$="D" THEN form$(i)=form$(i)+d$:uniform$(i)=un >QG
1480 DATA 3,-1,-1,0,-1,0,1 >RW form$(i)+d$
1490 DATA 2,-1,-2,-1,0 >NQ 2010 IF zz$="H" THEN form$(i)=form$(i)+h$:uniform$(i)=un >QW
1500 ' ***** 06 ***** >XJ form$(i)+h$
1510 DATA 2,2,2,-1,0 >MY 2020 IF zz$="B" THEN form$(i)=form$(i)+b$:uniform$(i)=un >QC
1520 DATA 1,3,0 >PD form$(i)+b$
1530 DATA 4,1,1,1,1,-2,-1,0,1 >UX 2030 NEXT j,1 >KD
1540 DATA 3,2,1,1,-1,0,1 >QA 2040 ' => ordre de changement de formes >XJ
1550 DATA 2,0,2,-1,0 >MA 2050 RESTORE 500 >LG
1560 DATA 3,1,1,1,-1,0,1 >QB 2060 FOR i=1 TO 19 >LM
1570 DATA 2,2,2,0,1 >LT 2070 READ typ$(i) >LX
1580 DATA 3,1,1,1,-1,0,1 >QD 2080 NEXT >LB

```

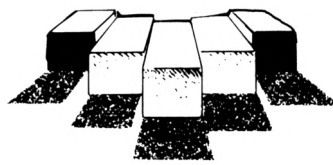

```

2090 ' => conditions de d'part et de fin
2100 RESTORE 700
2110 FOR i=1 TO 19
2120 READ zz$
2130 cd(i)=VAL(LEFT$(zz$,2))
2140 cf(i)=VAL(RIGHT$(zz$,2))
2150 NEXT
2160 ' => conditions de bords
2170 RESTORE 900
2180 FOR i=1 TO 19
2190 READ cbxm(i),cbxp(i),cbym(i),cbyp(i)
2200 NEXT
2210 ' a) nombre de tests impos{s
2220 ' par formes direction bas
2230 RESTORE 1100
2240 FOR i=1 TO 19
2250 READ nb(i)
2260 FOR j=1 TO 4:tbx(i,j)=0:tby(i,j)=0:NEXT
2270 FOR j=1 TO nb(i):READ tbx(i,j):NEXT
2280 FOR j=1 TO nb(i):READ tby(i,j):NEXT
2290 NEXT
2300 ' => nombre de tests impos{s
2310 ' par formes direction gauche
2320 RESTORE 1300
2330 FOR i=1 TO 19
2340 READ ng(i)
2350 FOR j=1 TO 4:tgx(i,j)=0:tgy(i,j)=0:NEXT
2360 FOR j=1 TO ng(i):READ tgx(i,j):NEXT
2370 FOR j=1 TO ng(i):READ tgy(i,j):NEXT
2380 NEXT
2390 ' => nombre de tests impos{s
2400 ' par formes direction droite
2410 RESTORE 1500
2420 FOR i=1 TO 19
2430 READ nd(i)
2440 FOR j=1 TO 4:tdx(i,j)=0:tdy(i,j)=0:NEXT
2450 FOR j=1 TO nd(i):READ tdx(i,j):NEXT
2460 FOR j=1 TO nd(i):READ tdy(i,j):NEXT
2470 NEXT:chron=REMAIN(0)
2480 '*****
2490 MODE 1:PEN 3:PAPER 0:IF tqpdd=1 THEN tqpdd=0:GOTO
5520
2500 FOR j=25 TO 1 STEP -1
2510 LOCATE 15,j:PRINT CHR$(143);
2520 LOCATE 25,j:PRINT CHR$(143);
2530 NEXT:PEN 2
2540 ' tableau d'affichage
2550 LOCATE 1,3:PRINT" SCORE"
2560 LOCATE 1,4:PRINT" 00000"
2570 LOCATE 1,6:PRINT" TYPE"
2580 WINDOW#1,6,9,8,11:PAPER#1,1:PEN#1,0:CLS#1
2590 WINDOW#2,28,39,2,7:PAPER#2,1:PEN#2,0:CLS#2:PRINT#2
,"***TETRIS***";WINDOW#2,28,39,3,7
2600 LOCATE 1,14:PRINT" BONUS"
2610 LOCATE 1,15:PRINT" 00000"
2620 LOCATE 1,17:PEN 3:PRINT" ";CHR$(242);"":PEN
2
2630 LOCATE 1,18:PRINT" GAUCHE"
2640 LOCATE 1,20:PEN 3:PRINT" ";CHR$(243);"":PEN
2
2650 LOCATE 1,21:PRINT" DROITE"
2660 LOCATE 1,23:PEN 3:PRINT" <ESP>":PEN 2
2670 LOCATE 1,24:PRINT" -ROTATION-":PEN 1
2680 FOR j=25 TO 1 STEP -1:LOCATE 16,j:PRINT STRIN6$(9,
143);:NEXT:PEN 2:PAPER 1
2690 mini=15:maxi=25:xsign=450:ysign=330:colsign=3:GOSU
B 5600:LOCATE#2,10,2:PRINT#2,"et";:xsign=510:ysign=324:
GOSUB 5740
2700 GOSUB 4890
2710 fin=0
2720 score=0
2730 bonus=0
2740 ralign=20
2750 '*****
2760 '* d{definition des symboles *
2770 '*****
2780 SYMBOL 163,&10,&10,&10,&0,&28,&44,&AA,&0
2790 SYMBOL 164,&0,&AA,&44,&28,&10,&0,&0,&0
2800 SYMBOL 165,&0,&0,&28,&10,&0,&0,&0,&0
2810 SYMBOL 166,&10,&10,&10,&0,&28,&C6,&44,&0
2820 SYMBOL 169,&3E,&6D,&49,&7F,&1C,&0,&0,&0
2830 SYMBOL 170,&0,&0,&0,&0,&81,&C3,&3C,&66
2840 ois1$=CHR$(15)+CHR$(0)+CHR$(163)+tr$+g$+CHR$(15)+C
HR$(3)+CHR$(164)+g$+CHR$(15)+CHR$(2)+CHR$(165)+nr$
2850 ois2$=CHR$(15)+CHR$(0)+CHR$(166)+tr$+g$+CHR$(15)+C
HR$(3)+CHR$(167)+g$+CHR$(15)+CHR$(2)+CHR$(165)+nr$
2860 mort$=CHR$(15)+CHR$(2)+CHR$(169)+tr$+g$+CHR$(15)+C
HR$(0)+CHR$(170)+nr$
2870 '*****
2880 '* d{but du jeu *
2890 '*****
2900 ' s{lection de la forme de d'part
2910 fdd=INT(RND*18)+1:oiseau=0:GOTO 2940
2920 tetris=1:FOR hgyu=16 TO 24:coul=TEST(hgyu*16-8,8):
IF coul<>0 THEN tetris=tetris*0
2930 NEXT:IF tetris=1 THEN GOSUB 4560 ELSE IF score>=ra
lgn THEN ralign=ralign+10:GOSUB 4580
2940 fsu=INT(RND*18)+1:x=20:y=cd(fdd):xx=x:yy=y:desac=0
:oiseau=oiseau+1:IF oiseau MOD 25=0 THEN GOSUB 3970 ELS
E IF oiseau MOD 40=0 THEN GOSUB 4380 ELSE IF oiseau MOD
65=0 THEN 2950
2950 CLS#1:PEN#1,3:LOCATE#1,2,3:PRINT#1,form$(fsu);
2960 ' test premier
2970 FOR i=1 TO LEN(code$(fdd))
2980 lect$=MID$(code$(fdd),i,1)
2990 IF lect$="H" THEN yy=yy-1:GOTO 3060
3000 IF lect$="B" THEN yy=yy+1:GOTO 3060
3010 IF lect$="6" THEN xx=xx-1:GOTO 3060
3020 IF lect$="D" THEN xx=xx+1:GOTO 3060
3030 coul=TEST(xx*16-8,(26-yy)*16-8)
3040 IF coul<>1 THEN desac=1
3050 IF ret=1 THEN RETURN
3060 NEXT
3070 IF desac=1 THEN 5060
3080 LOCATE x,y:PEN 0:PRINT form$(fdd)
3090 ' tant que possibilite{ de descente
3100 tqpdd=0:desrap=0
3110 WHILE tqpdd=0
3120 IF tqpdd=1 GOTO 3380

```



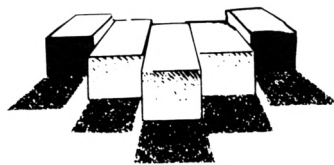

```

3130 rotation=0 >LB
3140 ' test de rotation >YA
3150 IF INKEY(47)=-1 AND JOY(0)<>1 OR fdd=1 OR x=MAXI-1 >YB
OR x=MINI+1 GOTO 3360
3160 ' cbxp(fdd) cbxm(fdd) >YC
3170 IF rotation>2 GOTO 3360 >YD
3180 ' recherche de la forme suivante >YE
3190 rdfs=INSTR(typ$(fdd),"1"):IF y<cd(rdfs) THEN 3360 >YZ
3200 ' recherche si rotation possible >XH
3210 desac=0:xx=x-1:yy=y >YU
3220 FOR i=1 TO LEN(code$(rdfs)) >ZZ
3230 lect$=MID$(code$(rdfs),i,1) >AV
3240 IF lect$="H" THEN yy=yy-1:GOTO 3300 >BY
3250 IF lect$="B" THEN yy=yy+1:GOTO 3300 >BD
3260 IF lect$="G" THEN xx=xx-1:GOTO 3300 >BV
3270 IF lect$="D" THEN xx=xx+1:GOTO 3300 >BQ
3280 xx=xx+1:coul=TEST(xx*16-8,(26-yy)*16-8) >PW
3290 IF coul<>0 AND coul<>1 THEN desac=1 >BY
3300 NEXT >KH
3310 IF desac=1 THEN desac=0:GOTO 3360 >FA
3320 LOCATE x,y:PRINT unform$(fdd); >EQ
3330 fdd=rdfs >TH
3340 LOCATE x,y:PRINT form$(fdd); >CH
3350 rotation=rotation+1:GOTO 3150 >EP
3360 '***** >YE
3370 '* test droite * >YF
3380 '***** >YB
3390 tedrte=0 >TJ
3400 IF INKEY(1)=-1 AND JOY(0)<>8 OR x=cbxp(fdd)+MAXI- >CB
1 OR tedrte>1 GOTO 3510
3410 desac=0:xx=x:yy=y >TK
3420 FOR i=1 TO nd(fdd) >QY
3430 coul=TEST((xx+tdx(fdd,i))*16-8,(26-(yy+tdy(fdd,i) >KH
)*16-8)
3440 IF coul<>0 AND coul<>1 THEN desac=1 >GV
3450 NEXT >LD
3460 IF desac=1 THEN desac=0:GOTO 3510 >FD
3470 LOCATE x,y:PRINT unform$(fdd); >EX
3480 x=x+1 >NB
3490 LOCATE x,y:PRINT form$(fdd); >CP
3500 tedrte=tedrte+1:GOTO 3400 >ZA
3510 '***** >YB
3520 '* test gauche * >YC
3530 '***** >YD
3540 tegahe=0 >PK
3550 IF INKEY(8)=-1 AND JOY(0)<>4 OR x=cbxm OR tegahe>1 >JW
GOTO 3660
3560 desac=0:xx=x:yy=y >TR
3570 FOR i=1 TO nd(fdd) >QE
3580 coul=TEST((xx+tgx(fdd,i))*16-8,(26-(yy+tyg(fdd,i) >KW
)*16-8)
3590 IF coul<>0 AND coul<>1 THEN desac=1 >GB
3600 NEXT >LA
3610 IF desac=1 THEN desac=0:GOTO 3660 >FG
3620 LOCATE x,y:PRINT unform$(fdd); >EU
3630 x=x-1 >NF
3640 LOCATE x,y:PRINT form$(fdd); >CL
3650 tegahe=tegahe+1:GOTO 3550 >ZG
3660 '***** >YH
3670 '* test descente * >YJ
3680 '***** >YK
3690 IF y+1=cbyp(fdd) THEN 3770 >YH
3700 desac=0:xx=x:yy=y+1 >YV
3710 FOR i=1 TO nb(fdd) >QY
3720 coul=TEST((x+tbx(fdd,i))*16-8,(26-(y+tbx(fdd,i))* >BF
16-8)
3730 IF coul<>0 AND coul<>1 THEN desac=1 >GX
3740 NEXT >LF
3750 '***** >YH
3760 IF desac=0 THEN LOCATE x,y:PRINT unform$(fdd);:y=y >BB
+1:LOCATE x,y:PRINT form$(fdd);:GOTO 3780 ELSE desac=0
3770 PEN 3:LOCATE x,y:PRINT form$(fdd);:tqpd=1 >TZ
3780 WEND:score=score+1:PAPER 0:PEN 2:LOCATE 2,4:PRINT >ZA
USING"#####";score:PEN 0:PAPER 1
3790 fdd=fsu:SOUND 1,478 >TH
3800 ' ANALYSE POUR LIGNE >YD
3810 FOR ligy=y+3 TO 1 STEP -1:ligne=0:IF ligy>25 GOTO >CQ
3950
3820 FOR ligx=MINI+1 TO MAXI-1 >YV
3830 coul=TEST(ligx*16-8,(26-ligy)*16-8) >JE
3840 IF coul=3 THEN ligne=ligne+1 ELSE ligx=MAXI-1:GOTO >GK
3950
3850 NEXT:PEN 3:LOCATE 16,ligy:PRINT STRING$(9,32); >XZ
3860 IF ligne<9 GOTO 3950 ELSE encore=1 >FP
3870 ' >ZA
3880 FOR hj=ligy-1 TO 1 STEP -1:plus=0 >EG
3890 FOR jk=MINI+1 TO MAXI-1 >WM
3900 coul=TEST(jk*16-8,(26-hj)*16-8) >DD
3910 IF coul=3 THEN LOCATE jk,hj:PRINT CHR$(32);:LOCATE >XA
jk,hj+1:PRINT cub$;:plus=plus+1
3920 NEXT >LF
3930 IF plus=0 THEN hj=1 >RC
3940 NEXT:IF encore=1 THEN PAPER 0:encore=0:bonus=bonus >PZ
+1:PEN 2:LOCATE 2,15:PRINT USING"#####";bonus:PEN 3:
ligy=y+3:PAPER 1
3950 NEXT >LJ
3960 GOTO 2920 >NJ
3970 ' coup de l'oiseau >ZB
3980 BORDER 1:typoise=INT(RND*2):xoise=20:yoise=1 >XF
3990 descoise=1:IF TEST(xoise*16-8,(26-yoise)*16-8)<>1 >YY
THEN BORDER 0:RETURN ELSE LOCATE xoise,yoise:PRINT ois1
$:qui=1
4000 WHILE descoise=1 >QX
4010 quiqui=quiqui+1:IF quiqui>2 THEN quiqui=0:GOSUB 40 >MK
90:IF descoise=0 GOTO 4070
4020 IF qui=1 THEN qui=0:LOCATE xoise,yoise:PRINT ois2$ >CL
4030 boum=INT(RND*2)+1:ON boum GOTO 4040,4050 >NN
4040 IF xoise>16 AND TEST((xoise-1)*16-8,(26-yoise)*16- >MT
8)=1 THEN LOCATE xoise,yoise:PRINT CHR$(32):xoise=xoise
-1:LOCATE xoise,yoise:PRINT ois1$:qui=1:GOTO 4060
4050 IF xoise<24 AND TEST((xoise+1)*16-8,(26-yoise)*16- >QB
8)=1 THEN LOCATE xoise,yoise:PRINT CHR$(32):xoise=xoise
+1:LOCATE xoise,yoise:PRINT ois1$:qui=1
4060 GOSUB 4110 >WJ
4070 WEND:BORDER 0:GOSUB 4200:RETURN >FJ
4080 ' y de l'oiseau -1 >YE
4090 LOCATE xoise,yoise:PRINT CHR$(32);:yoise=yoise+1:I >EY
F TEST(xoise*16-8,(26-yoise)*16-8)<>1 OR yoise=25 THEN
descoise=0

```

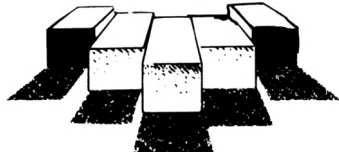

```
4100 RETURN >EJ
4110 ' tir de l'oiseau >XJ
4120 couleur=1:tiret=voise+1:terit=0 >HZ
4130 WHILE couleur=1 AND tiret<26:IF tiret=26 GOTO 4160 >AR

4140 tret=TEST(xoise*16-8,(26-tiret)*16-8) >MH
4150 IF tret<>1 THEN terit=tiret:tiret=26 ELSE tiret=ti >KA
ret+1
4160 WEND:IF terit=0 THEN terit=26:IF typoise=0 THEN te >JM
rit=25
4170 IF voise=24 THEN RETURN >XU
4180 IF typoise=0 THEN LOCATE xoise,terit:PRINT CHR$(32 >UZ
); ELSE LOCATE xoise,terit-1:PEN 3:PRINT cub$;
4190 RETURN >FH
4200 ' Analyse de ligne apr)s >XJ
4210 ' d{placement de l'oiseau >XK
4220 FOR ligy=25 TO 1 STEP -1:ligne=0:IF ligy>25 THEN i >FN
igy=25
4230 FOR ligx=MINI+1 TO MAXI-1 >YQ
4240 coul=TEST(ligx*16-8,(26-ligy)*16-8) >JA
4250 IF coul=3 THEN ligne=ligne+1 ELSE ligx=MAXI-1:GOTO >GB
4360
4260 NEXT:PEN 3:LOCATE 16,ligy:PRINT STRING$(9,32); >XV
4270 IF ligne<9 GOTO 4360 ELSE encore=1 >FF
4280 ' >YB
4290 FOR hj=ligy-1 TO 1 STEP -1:plus=0 >EC
4300 FOR jk=MINI+1 TO MAXI-1 >WY
4310 coul=TEST(jk*16-8,(26-hj)*16-8) >DZ
4320 IF coul=3 THEN LOCATE jk,hj:PRINT CHR$(32);:LOCATE >XW
jk,hj+1:PRINT cub$;:plus=plus+1
4330 NEXT >LB
4340 IF plus=0 THEN hj=1 >RY
4350 NEXT:IF encore=1 THEN encore=0:bonus=bonus+1:PAPER >WY
0:PEN 2:LOCATE 2,15:PRINT USING"#####";bonus:PEN 3:
ligy=ligy+5:PAPER 1
4360 NEXT >LE
4370 RETURN >FH
4380 ' poids descendant >YH
4390 pdescx=20:pdescy=1 >UJ
4400 LOCATE pdescx,pdescy:PRINT poid$ >HU
4410 chance=0 >NE
4420 WHILE chance<100 >QU
4430 IF JOY(0)<>4 AND INKEY(8)=-1 OR pdescx=16 GOTO 447 >YF
0
4440 LOCATE pdescx,pdescy:PRINT unpoid$ >KR
4450 pdescx=pdescx-1 >QG
4460 LOCATE pdescx,pdescy:PRINT poid$ >HA
4470 IF JOY(0)<>8 AND INKEY(1)=-1 OR pdescx=22 GOTO 451 >YY
0
4480 LOCATE pdescx,pdescy:PRINT unpoid$ >KW
4490 pdescx=pdescx+1 >QJ
4500 LOCATE pdescx,pdescy:PRINT poid$ >HV
4510 chance=chance+1:WEND >VC
4520 FOR i=1 TO 22 >LJ
4530 LOCATE pdescx,pdescy:PRINT unpoid$ >KR
4540 pdescy=pdescy+1 >QG
4550 LOCATE pdescx,pdescy:PRINT poid$ >HA
4560 NEXT >L6
4570 FOR i=1 TO 100:NEXT:LOCATE pdescx,pdescy:PRINT un >VD
poid$:RETURN

4580 ' Rajout d'une ligne >YK
4590 FOR rajout=2 TO 25:LOCATE mini,rajout:PAPER 3:PEN >XV
1:PRINT mort$;:LOCATE maxi,rajout:PRINT mort$;:PAPER 1:
PEN 3
4600 FOR rajot=mini+1 TO maxi-1 >ZX
4610 colot=TEST(rajot*16-10,(25-rajout)*16+4) >QL
4620 IF colot<>1 THEN LOCATE rajot,rajout-1:PRINT cub$; >CQ

4630 NEXT:LOCATE mini+1,rajout:PAPER 1:PRINT STRING$(9, >QG
32);:LOCATE mini,rajout:PAPER 3:PRINT CHR$(32);:LOCATE
maxi,rajout:PRINT CHR$(32);
4640 NEXT >LF
4650 nbbas=0:PEN 3:PAPER 1:nbtrou=0:fintrou=0 >RU
4660 FOR rajot=mini+1 TO maxi-1 >ZD
4670 rajo=INT(RND*2):IF rajo=1 OR fintrou=1 THEN LOCATE >PL
rajot,25:PRINT cub$;:nbbas=nbbas+1 ELSE nbtrou=nbtrou+
1:IF nbtrou>2 THEN fintrou=1
4680 NEXT:IF nbbas<9 THEN PEN 0:RETURN ELSE 4650 >RA
4690 ' pr{sentation du jeu >ZB
4700 present=present+1:IF present>13 THEN RETURN >WD
4710 ON present GOTO 4720,4730,4740,4750,4760,4770,4780 >ME
,4790,4800,4810,4820,4830,4840
4720 present$=" TTTT EEEEE TTTT RRRR IIII SSSS":p1 >AE
ace=4:GOTO 4860
4730 present$=" T E T R R I S ":p1 >PC
ace=5:GOTO 4860
4740 present$=" T EEE T RRRR I SSS ":p1 >TD
ace=6:GOTO 4860
4750 present$=" T E T R RR I S":p1 >PL
ace=7:GOTO 4860
4760 present$=" T EEEEE T R R IIII SSSS ":p1 >UE
ace=8:GOTO 4860
4770 present$=" PROGRAMMATION: ":p1 >UN
ace=10:GOTO 4860
4780 present$=" Ange MICAELLI ":p1 >TR
ace=12:GOTO 4860
4790 present$=" & ":p1 >MY
ace=13:GOTO 4860
4800 present$=" Karine DANJOU ":p1 >UG
ace=14:GOTO 4860
4810 present$=" 9 rue de bezancourt ":p1 >ZG
ace=17:GOTO 4860
4820 present$=" 27250 ":p1 >NL
ace=18:GOTO 4860
4830 present$=" RUGLES ":p1 >PY
ace=19:GOTO 4860
4840 present$=" Attendez un moment ... ":p1 >MJ
ace=23
4850 ' >YK
4860 IF present<6 OR present=13 THEN PEN 2 ELSE IF pres >YL
ent>9 AND present<13 OR present=6 THEN PEN 3 ELSE PEN 1

4870 LOCATE 2,place:PRINT present$; >ER
4880 RETURN >GD
4890 ' affichage des scores >ZD
4900 score$(1)="TETRIS":score(1)=750 >FB
4910 score$(2)="TETRIS":score(2)=700 >EH
4920 score$(3)="TETRIS":score(3)=650 >FG
4930 score$(4)="TETRIS":score(4)=600 >FE
4940 score$(5)="TETRIS":score(5)=550 >FM
```

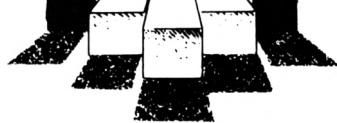

```
4950 score$(6)="TETRIS":score(6)=500 >FK 10-489),2);"=";score(i/10-489)
4960 score$(7)="TETRIS":score(7)=450 >FT 5450 PRINT i;"score$(";MID$(STR$(i/10-489),2);"=";CHR$(UC
4970 score$(8)="TETRIS":score(8)=400 >FQ (34);score$(i/10-489);CHR$(34);"=";score(";MID$(STR$(i/10
4980 score$(9)="TETRIS":score(9)=350 >FY -489),2);"=";score(i/10-489)
4990 score$(10)="TETRIS":score(10)=300 >GD 5460 NEXT:CLOSEOUT >PD
5000 score$(11)="TETRIS":score(11)=250 >GR 5470 PRINT "Appuyez sur une touche ...":CALL &BB06 >CT
5010 score$(12)="TETRIS":score(12)=200 >GP 5480 CLS:PRINT "Nouveaux scores ? <Oui> <Non>":newscor >LW
5020 score$(13)="TETRIS":score(13)=150 >GX e$="":WHILE newscore$="" :newscore$=UPPER$(INKEY$):WEND:
5030 score$(14)="TETRIS":score(14)=100 >GV IF INSTR("ON",newscore$)=0 GOTO 5480 ELSE IF newscore$=
5040 score$(15)="TETRIS":score(15)=50 >FT "N" THEN 5510
5050 PAPER 0:FOR iyy=10 TO 24:PEN 2:LOCATE 28,iyy:PRINT >XE 5490 CLS:IF newscore$="0" THEN PRINT "Scores d'initiali >JK
score$(iyy-9);:PEN 1:PRINT score(iyy-9);:NEXT:PAPER 1: sation ? <Oui> <Non>":newscore$="":WHILE newscore$="" :
RETURN >YD newscore$=UPPER$(INKEY$):WEND
5060 ' en cas de fin de partie >YD 5500 IF INSTR("ON",newscore$)=0 GOTO 5490 ELSE IF newsc >FC
5070 PAPER 0:PEN 2:ENT 1,50,2,2:ENV 1,5,-2,15 >KH ore$="0" THEN CHAIN MERGE"EXSCORE".5510 ELSE CHAIN MERG
5080 ' >YF E"SCORES",5510
5090 FOR zds=1 TO bonus >RC 5510 PAPER 0:GOTO 2400 >QA
5100 bonus=bonus-1:score=score+5 >DL 5520 ' Continuation du jeu >YE
5110 LOCATE 5,4:PRINT USING"####";score >HE 5530 PRINT"Voulez-vous recommencer une partie ? (0/N >TQ
5120 LOCATE 5,15:PRINT USING"####";bonus >JG )"
5130 SOUND 1,score,15,12,1,1:FOR sdz=1 TO 100:NEXT >UN 5540 recom$="" >RF
5140 NEXT:CLS#2 >LF 5550 recom$=UPPER$(INKEY$) >NM
5150 ' test QI >YD 5560 IF recom$="" GOTO 5550 ELSE IF INSTR("ON",recom$)= >KM
5160 qi=225:LOCATE#2,1,2:PRINT#2," QI: 225"; >MY 0 GOTO 5550
5170 FOR qiy=1 TO 25 >NV 5570 IF recom$="0" GOTO 2490 >VU
5180 FOR qix=mini+1 TO maxi-1 >XC 5580 ' ***** FIN DU JEU ***** >ZA
5190 colo=TEST(qix*16-10,(25-qiy)*16+4) >HH 5590 CALL 0 >PE
5200 IF colo=1 THEN qi=qi-1:LOCATE#2,6,2:PRINT#2,USING" >UF 5600 ' *****
###";qi:LOCATE qix,qiy:PAPER 1:PRINT CHR$(32); >YD 5610 ' signature 1 >YE
5210 NEXT qix,qiy >MU 5620 RESTORE 5630:coeff=2 >JY
5220 qi=ROUND(10*(qi/225+score/score(1)),1):IF qi>20 TH >KX 5630 DATA 0,4,1,1,0,3,1,1,0,2,1,1,0,1,1,1,1,-1,0,-1,1,-
EN qi=20 >YD 1,0,-8,-6,1,4,1,4,-1,5,1,3,1,0,-4,1,1,0,1,1,1,0,1,1,0,1
5230 LOCATE#2,6,2:PRINT USING"###";qi >BY -1,0,-2,1,-1,4,1,4,1,-1,1,-1,0,-1,-1,0,-1,1,-1,1,0,2,2
5240 ' affichage au tableau des scores >YD ,0,2,0,-8,-2,-6,-1,0,-1,1,0,2,1,1,0,1,1,1,0,1,4,4,0,1,3
5250 FOR i=15 TO 1 STEP -1 >RL .1,1,1,4,3,-1,1,-2,0,-2,-2,0,-3
5260 IF score<score(i) THEN nbcore=i+1:i=0 >MF 5640 DATA 1,-1,3,0,4,4,1,0,2,2,1,0,1,1,2,0,0,1,-1,-1,-4 >JY
5270 NEXT >LF 0,-20,-2,-2,0,-1,1,-1,3,0,99,99
5280 IF nbcore=16 GOTO 5350 >MG 5650 PLOT xsign,ysign,coisign >AD
5290 FOR i=15 TO nbcore+1 STEP -1 >AK 5660 WHILE xsign<>99 >QK
5300 score$(i)=score$(i-1) >VV 5670 READ xsign,ysign:IF xsign=99 GOTO 5720 >MA
5310 score(i)=score(i-1) >UW 5680 IF xsign=INT(xsign) GOTO 5710 >CT
5320 NEXT >LB 5690 xsign=INT(xsign):ysign=INT(ysign) >LM
5330 WHILE INKEY$<>"":WEND:MODE 2:CLS:INPUT"Votre nom , >EQ 5700 PLOTR xsign*coeff,ysign*coeff,coisign:GOTO 5720 >AA
SVP , 6 lettres maxi";nom$;IF LEN(nom$)>6 THEN PRINT " 5710 DRAWR xsign*coeff,ysign*coeff >EB
Trop long ...":FOR i=1 TO 80:NEXT:GOTO 5330 >JJ 5720 WEND >JJ
5340 nom$=UPPER$(nom$)+STRING$(6-LEN(nom$),32) >RX 5730 RETURN >FJ
5350 PEN 0:CLS:PRINT "Votre coefficient intellectuel se >NZ 5740 ' signature 2 >YJ
monte pour ce jeu @";qi;"/20" >WD 5750 RESTORE 5760:coeff=1.5 >WD
5360 IF nbcore=16 THEN PRINT"Une touche ...":WHILE INK >ZD 5760 DATA 3,3,1,0,-4,-4,0,-3,1,-1,1,0,3,3,-1,0,2,2,0,1,
EY$<>"":WEND:CALL &BB06:GOTO 5510 >RZ 14,14,-1,1,-2,0,0,-1,-4,0,0,-1,-5,0,-1,-1,-1,0,-1,-1,0,
-1,1,-1,3,0,1,1,12,1,1,1,0,-1,-1,-1,0,-1,-1,-1,-3,-3,-1
5370 score$(nbcore)=nom$:score(nbcore)=score:PRINT >CC ,0,-2,-2,-10,0,-1,1,0,1,2,0,4,-3,1,0,1,-1,0,-3,-1,-1
5380 FOR i=1 TO 15:PRINT score$(i);score(i):NEXT:PRINT >BJ 5770 DATA 0,-1,1,-1,1,0,10,1,6,1,-2,0,-1,-1,-2,0,-2,-2,
5390 WHILE INKEY$<>"":WEND:PRINT"Dois-je m{moriser ? (0 >PG 0,-1,1,-1,3,0,1,1,1,0,3,3,0,2,-1,0,-1,-1,0,-4,1,-1,1,0,
1,1,5,1,6,1,-1,-1,0,-3,-1,-1,0,-1,-1,-1,1,0,2,2,0,2,1,1
1,0,0,1,3,0,-3,1,-7,1,0,1,4,4,2,1,4,1,1,0,-4,1,-9,1,2,
2,0,1,2,2,3,0,1,-1,0,-2,-2,-2,5,1
5400 memo$=UPPER$(INKEY$):IF memo$="" GOTO 5400 >QF 5780 DATA 4,1,1,-1,5,0,2,1,-2,1,-3,0,-2,-2,-1,0,-1,-1,0 >EY
5410 IF INSTR("ON",memo$)=0 GOTO 5400 >DT -1,1,-1,3,0,1,-1,3,0,1,-1,3,0,1,-1,3,0,-53,2,-2,2,45,-
5420 IF memo$="N" THEN 2490 ELSE OPENDOUT"SCORES" >RY 00,17,-1,0,3,99,99
5430 CLS:FOR i=4900 TO 5040 STEP 10 >AX 5790 GOTO 5650 >PE
5440 PRINT#9,i;"score$(";MID$(STR$(i/10-489),2);"=";CH >YG R$(34);score$(i/10-489);CHR$(34);"=";score(";MID$(STR$(i/
```

# ANTI ERREURS

**Grégory NOE**

Valable pour CPC 464,  
CPC 664, CPC 6128

Il est difficile de taper un programme d'une revue sans commettre d'erreurs ! Quand les erreurs sont signalées (Syntax error in..., Lines does not exist in...), la correction est facile puisque la ligne est indiquée, mais lorsqu'au "point de vue" du CPC, le programme est correct, il peut en être tout autrement pour le lecteur.

Si le fonctionnement du programme ne correspond pas vraiment au programme original, alors il est impossible de retrouver l'erreur commise, à moins de comparer les lignes de votre programme avec celles du journal, mais c'est très long et on risque de passer sur une erreur sans la voir.

C'est pourquoi ce programme a été créé ; il est à utiliser si vous ne retrouvez pas vos erreurs.

La frappe d'un programme de votre journal favori (CPC) terminée, vous faites "RUN" et là, vous corrigez toutes les erreurs signalées par le CPC en vous référant au journal pour comparer. Si malgré cela, il ne tourne toujours pas, suivez cette procédure :

- sauvez votre programme en ASCII grâce à l'instruction : Save "nom prog", A.

- Puis, si vous êtes sur K7, rembobinez la bande jusqu'au début du fichier ;
- chargez Anti-Erreurs ;



- entrez le nom de votre programme et insérez le support où il se trouve (K7 ou disquette).

Après quelques secondes, les numéros de ligne vont défilier. Vous remarquerez qu'à chaque ligne correspond un code de 2 lettres sous cette forme : >XX ; c'est le code qui va vous permettre de savoir d'où proviennent les erreurs. Pour cela, il faut que vous compariez les codes du journal à ceux de l'écran. Si un code diffère, notez sur papier le numéro de ligne qui correspond à ce code. Continuez ainsi jusqu'à la fin du listing. Le défilement terminé, recherchez votre programme et corrigez les lignes que vous avez notées en comparant avec le journal.

Faites "RUN" et, ô miracle !, ça marche. Attention, lors de la frappe du programme à traiter, n'omettez aucun caractère car Anti-Erreurs les prend en compte et bien sûr, ne tapez pas les codes de contrôle.

```

10 ' #####>LA
20 ' #>LB
30 ' # ANTI - ERREURS #>LC
40 ' #>LD
50 ' # VERSION 2.0 #>LE
60 ' #>LF
70 ' #####>LG
80 ' >LH
90 ' (c) CPC & G. NOE 1987 >LJ
100 ' >RB
110 ' >RC
    
```

**P E T I T E S**  
**annonces**

**SUR MINITEL**  
**36 15**  
Code **MHZ**



# BON DE COMMANDE

A expédier à : Editions SORACOM  
La Hèle de Pan - 35170 BRUZ

DESIGNATION	Prix unitaire	Quantité	Port	Montant
<i>Pour chaque article, entourez le ou les n° choisis.</i>				
<b>ANCIEN No AMSTAR &amp; CPC N° 47</b>	26 F (unité)		Franco	
<b>DISQUETTES AMSTAR &amp; CPC</b> N° 20 - 21 - 22 - 23 - 24 - 25 - 26 - 27 - 28 - 29 - 30 (une disquette réunit 2 numéros consécutifs d'Amstar & CPC)	80 F (unité)		Franco	
<b>ANCIEN No CPC Infos</b> N° 25 - 26 - 27 - 28 - 29 - 30 - 31 - 32 - 33 - 34 - 35 - 36 - 37 - 38 - 39 - 40 - 41 - 42 - 43 - 44 - 45 - 46 - 47 48 - 49 - 50 - 51	26 F (unité) 30F (unité)		8F 8F	
<b>DISQUETTES CPC Infos</b> - MEGA SOUND - AXYS - N° 31 (Am'Star 48 & CPC Infos 24) - N° 32 (CPC Infos 25 & 26) - N° 33 (CPC Infos 27 & 28) - N° 35 (CPC Infos 31 & 32) - N° 36 (CPC Infos 33 & 34) - N° 37 (CPC Infos 35 & 36) - N° 38 (CPC Infos 37 & 38) - N° 39 (CPC Infos 39 & 40) - N° 40 (CPC Infos 41 & 42) - N° 41 (CPC Infos 43 & 44) - N° 42 (CPC Infos 45 & 46) - N° 43 (CPC Infos 47 & 48) - N° 44 (CPC Infos 49 & 50) - N° 45 (CPC Infos 51 & 52)	80 F (unité)		Franco	
<b>DISQUETTES CPC ET DISQUETTES MORS-SERIE CPC</b> N° 1 - 2 - 3 - 4 - 5 - 6 - 7 - 8 - 9 - 10 - 11 - 12 - 13 - 14 - 15 - 16 - 17 - 18 - 19 (une disquette réunit 2 numéros consécutifs de CPC) HS1 - HS2 - HS3 - HS4 - HS5 - HS6 - HS7 - HS8 - HS9 - HS10 - HS11 HS12 - HS13 - HS14 - HS15 - HS16 - HS17 - HS18 - HS19 - HS20 - HS21 - HS22 - HS23	80 F (unité)		Franco	
<b>DISQUETTES "ARCADES" Téléchargement AMSTRAD CPC</b> Version 464 - 664 - 6128	60 F 60 F		5 F 5 F	
<b>NOUVEAU</b> Version 61218 + <b>CABLE pour téléchargement</b> Version 464 - 664 - 6128	89 F 89 F		5 F 5 F	
<b>NOUVEAU</b> Version 6128 +				
<b>DESIGNATION</b>	<b>REFERENCE</b>			

ATTENTION : + Port indiqué à chaque article. Si le port n'est pas indiqué : Forfait 25F jusqu' à 200F de commande ou 10% au delà de 200F.

Pour tout envoi par avion :  
prendre contact avec le service commercial

Facultatif : recommandé + 20 F par commande  
30F étranger

**MONTANT GLOBAL**

20 F  
30 F

Je joins mon règlement :  chèque bancaire  chèque postal  mandat

	<b>PAYEZ PAR CARTE BANCAIRE</b>	
Date d'expiration	Signature	
(inscrire les numéros de la carte, la date et signer)		

Nom :	Prénom :	
Adresse :		
Code Postal :		Ville :
<b>Ecrire en majuscules</b>		

Date \_\_\_\_\_ Signature \_\_\_\_\_

CPC 52

Afin de faciliter le traitement des commandes, nous remercions notre aimable clientèle de ne pas agraffer les chèques, et de ne rien inscrire au dos.

Commande : La commande doit comporter tous les renseignements demandés sur le bon de commande (désignation ou référence si celle-ci existe). Toute absence de précisions est sous la responsabilité de l'acheteur. La vente est conclue dès acceptation du bon de commande par notre société, sur les articles disponibles uniquement.  
Les prix : Les prix indiqués sont valables du jour de la parution du catalogue jusqu'au mois suivant ou au jour de parution du nouveau catalogue, sauf erreur dans le libellé de nos tarifs au moment de la fabrication du catalogue, et de variation de prix importante des fournisseurs.  
Livraison : La livraison intervient après le règlement. Les délais de livraison étant de 10 à 15 jours environ, SORACOM ne pourra être tenue pour responsable des retards dus aux transporteurs ou aux grèves des services postaux.  
Transport : La marchandise voyage aux risques et périls du destinataire. La livraison se faisant par colis postal ou par transporteur. Les prix indiqués sur le bon de commande sont valables sur toute la France métropolitaine, + 20 F par article pour Outre-Mer par avion et au-dessus de 5 kg nous nous réservons la possibilité d'ajuster le prix de transport en fonction du coût réel de celui-ci. Pour bénéficier de recours possible nous invitons notre aimable clientèle à opter pour l'envoi en recommandé. A réception des paquets, toute détérioration doit être signalée.  
Réclamation : Toute réclamation doit intervenir dans les dix jours suivants la réception des marchandises.

# Viser juste avec... le partenaire de votre réussite

Toute une Gamme de logiciels éducatifs de la maternelle aux classes terminales

FRANÇAIS - CM 1

FRANÇAIS - CM 2

FRANÇAIS - CE 2

FRANÇAIS - CE 1

MATHS - CP

MATHS - CM 1

MATHS - CM 2

MATHS - CE 2

MATHS - CE 1

NOUVEAU

MICRO.C

# NOUVEAU

## • FRANÇAIS CE1

Tu dois gagner la coupe, si tu veux être un champion moto. Tes connaissances seront ta seule énergie.

Réf. Mic 23CPC

Prix : **200F** + port 15F

## • FRANÇAIS CE2

Si tu veux être un champion de grand prix, ta moto ne roulera qu'en fonction de tes connaissances...

Réf. Mic 27CPC

Prix : **200F** + port 15F

## • FRANÇAIS CM2

Au milieu du désert, tu devras pulser de l'eau pour aider les touaregs à arroser les palmiers de leurs oasis. A l'aide de tes connaissances...

Réf. Mic 28CPC

Prix : **200F** + port 15F

## • FRANÇAIS CM1

Grâce à ton canoë, tu vas visiter de nombreux icebergs : l'iceberg de l'orthographe, du vocabulaire, de la conjugaison, de la grammaire et de la lecture.

Réf. Mic 29CPC

Prix : **200F** + port 15F

# DEBUTER L'ANNEE AVEC

# 9

# NOUVEAUTES

SEULEMENT EN VGA

## • MATHS CP

A travers différentes îles infestées de pirates, tu devras défier Rakam pour récupérer les coffres qu'il t'a dérobés.

Réf. Mic 22CPC

Prix : **200F** port 15F

## • MATHS CE1

Un de tes riches ancêtres possédait des coffres remplis d'or ! Mais voilà ! Les clés des coffres sont cachées dans une grotte...

Réf. Mic 25CPC

Prix : **200F** port 15F

## • MATHS CE2

Te voilà arrivé au beau milieu du désert en compagnie de touaregs. Il va falloir les aider à la quête de l'eau...

Réf. Mic 26CPC

Prix : **200F** port 15F

## • MATHS CM2

Les coffres du 'savoir mathématiques' ont été dérobés. L'élève devra les rechercher en visitant des îles.

Réf. Mic 30CPC

Prix : **200F** port 15F

## • MATHS CM1

Les clés des coffres contenant des pièces d'or ont été dissimulés. Part à leur recherche dans les différentes grottes des nombres.

Réf. Mic 31CPC

Prix : **200F** port 15F

Les exercices et les degrés de difficulté évoluent suivant les diverses périodes de l'année et les compétences de chacun. Un modèle d'EVALUATION permettra aux parents et enseignants de vérifier le travail de l'enfant et d'avoir à tout moment une idée précise sur l'acquisition des compétences liées aux objectifs. Voir bon de commande SORACOM

# TELECHARGEZ

LES MEILLEURS LOGICIELS PUBLIES DANS AMSTAR & CPC  
ET CPC INFOS

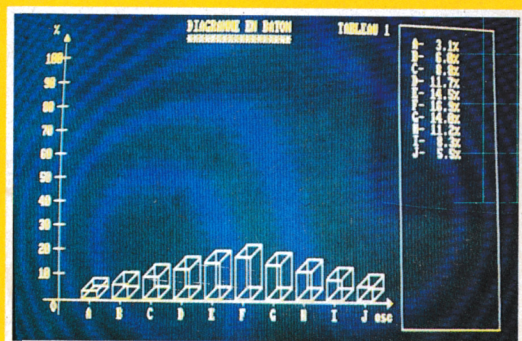

36 15 ARCADES

## Simple, rapide, efficace :

Téléchargez les listings publiés dans le mensuel CPC infos.

Il vous suffit pour cela de notre logiciel ARCADES, et d'un câble de liaison minitel-CPC que nous pouvons vous fournir.

Sur 36 15 Arcades, des jeux et des utilitaires, du son et du graphisme.

PLUS DE 600  
PROGRAMMES  
A VOTRE  
DISPOSITION

## LA COMMUNICATION C'EST NOTRE METIER

*Voir bon de commande page 54*

**ATTENTION : Seul le câble Arcades fonctionne avec le logiciel de téléchargement.**